10 CENTS PAY NO MORE

Chicago Sunday Tribune

THE WORLD'S GREATEST NEWSPAPER

FINAL ★★

VOLUME CII.—NO. 51 [REG. U. S. PAT. OFFICE. COPYRIGHT 1943 BY THE CHICAGO TRIBUNE.] DECEMBER 19, 1943. A ✱ PRICE TEN CENTS

RAILWAY STRIKE UP TO F. D. R.

HOUSE, SENATE QUIT WORK FOR THREE WEEKS

Decision in Subsidy Struggle Delayed.

Washington, D. C., Dec. 18 (AP).—Congress voted itself a three week vacation for a Christmas present today, thereby side tracking final action on tax legislation, subsidies and other controversial measures until early next year.

Except for the formality of a senate session Tuesday to receive the 2 billion, 284 million dollar tax bill, the first recess of the 78th session of congress was on tonight. Both houses agreed to adjourn formally on Tuesday and to convene the second session Jan. 10.

The legislators then will have about five weeks to work out the red hot billion dollar food subsidy issue. They adopted a stop gap resolution today giving the Commodity Credit corporation, which administers the food subsidies, a further lease on life from Jan. 1 to Feb. 17. The senate accepted the resolution unanimously, and it passed the house 134 to 66.

Won't Relax Efforts.

Subsidy advocates considered the delay a break in their favor. They hope to demonstrate, during the interim, that a majority of the public favors the government payments to hold down prices.

Opponents, however, said they would not relax their efforts to block further use of government funds for such a purpose.

The recess also suspended house action on a senate approved resolution to raise the pay of nonoperating railway employes 8 cent an hour.

Before making ready for the vacation, however, congress whipped a flurry of legislation thru the mill and House Majority Leader John W. McCormack [D., Mass.] voiced assurance that he and Speaker Sam Rayburn [D., Tex.] would "do everything in our power" to have the service men's mustering out pay bill reported from the military committee and brought to a vote by Jan. 15.

For Civilian Employes.

A mustering out program for federal war time civilian employes, numbering over 2 million, also was proposed by the civil service commission in a report submitted to congress by President Roosevelt.

The commission suggested that employes dropped from the federal payroll after the war be given three months salary in addition to accrued annual leave, or that they be accorded unemployment compensation, computed on the basis of industrial workers, for 26 weeks.

Late in the day, congress voted 200 million dollars to tide government departments over thru midsummer, but it refused a senate attempt to give the lawmakers a tight rein on all war spending.

Acting on recommendation of senate and house conferees, the two houses struck out an amendment by Sen. Kenneth McKellar [D., Tenn.] which would have outlawed the budget bureau's practice of holding unspent army and navy appropriations in reserve.

Without Specific Approval.

McKellar said the amendment would have forbidden government departments from spending money on projects without specific approval of congress. He said it would have made impossible such undertakings as the army's controversial 130 million dollar Canol oil development in Canada. Opponents of the change said it might have interfered with military operations.

As it went to the White House, the bill carried 67½ million dollars for rehabilitation loans by the farm security administration.

Parent with Conscience Pays Debt 18 Years Old

The North Western railroad's conscience fund was $31.60 richer yesterday because some troubled parent couldn't forget cheating the railroad back in 1925. The money was inclosed in a letter, reading: "About 18 years ago my son, who was 6 years old, and I took a trip in Minnesota. Because the boy was small for his age, no ticket was bought for him. I am sorry we did not pay that fare then, and we are asking you to forgive us for that wrong. As near as I can figure the amount with compound interest, our debt totals $31.60." The letter was unsigned.

'What Gripes You?' U.S. Asks of Housewives

Washington, D. C., Dec. 18 [Special].—The office of civilian requirements today got around to admitting that [1] Americans are annoyed at war time shortages of simple household articles, and [2] many of the things most missed can be manufactured easily.

There was no guesswork about OCR's conclusion that griping is prevalent. It was based on a door to door survey in 120 counties conducted by OCR employes over the last three months. Presumably the procedure was to ring a doorbell and question a housewife.

Butter, meat, sugar, soap, and canned goods were listed in the order named by the majority of those who answered.

These Items Missed Most.

Manufactured items missed most, the OCR said, are:

Elastic tape, women's hosiery, washtubs, shoes, bobbie pins, sheets, infants' underwear, pails and buckets, children's clothing, scouring pads, dress fabrics, alarm clocks, children's shoes, pins and needles, safety pins, electric irons, boys' overalls, washing machines, flashlight batteries, hairpins, knives and forks, clothespins, small pots and pans, women's elastic girdles, and electric iron cords.

"The items which civilians urgently need are for the most part fairly simple, calling for neither elaborate processing nor for complicated component parts," the report stated.

Hardships Few, OCR Says.

The agency also concluded that civilians have suffered few hardships or major inconveniences as a result of war shortages. There is a wide divergence, the OCR said, between what the citizen thinks he misses most, what is scarcest on the market, and what causes the greatest inconvenience.

Including complaints about food and fuel shortages, the agency said the items on the national miss parade rank in the following order:

[1] butter, [2] meat, [3] sugar, [4] soap, [5] canned goods, [6] fruits, [7] elastic tape, [8] coal, [9] satisfactory hosiery, and [10] washtubs.

ORDERED FREED TO GO HOME, BUT WIFE BARS DOOR

Emil Schlinger, 49 years old, 15242 Page avenue, Harvey, a mechanic, will be released from alimony row in the Cook county jail tomorrow on his plea to Judge Robert A. Meier Jr. of Chicago Heights City court that he be allowed to go home to his eight children for Christmas. Judge Meier ordered Schlinger's release yesterday and also not only granted his plea for 30 days in which to rehabilitate himself, but added 10 days.

Schlinger's wife, Katherine, obtained an order for $15 a week support money on Dec. 12, 1942, and he was jailed last July 31 because he was $454 in arrears. The couple's children are Emil Jr., 23, employed in a war plant; William, 21, in the navy; Robert, 19, in the army; Ray, 16; Ruth, 15; Carl, 9, and the twins, Kathleen and Kenneth, 6.

"He's not coming home," was Mrs. Schlinger's positive comment last night when she heard of the release order.

EMPLOYE OF U. S. 24 YEARS FILES TO BE A CITIZEN

Edward Ging Kan, 65 years old, 5538 Blackstone avenue, an interpreter in the federal immigration service, yesterday was the first person to file a declaration of citizenship under the bill signed by President Roosevelt Friday repealing the Chinese exclusion act. He has been a federal employe 24 years.

Army Has 150,000 Cases of Flu; Only One Death

Washington, D. C., Dec. 18 (AP).—Like the civilian population, the army has had a sharp increase in influenza and other respiratory diseases, but reported today the flu has caused only one death. The war department said from reports received for the week ending Dec. 11 "it is estimated there were approximately 150,000 cases in the army," within the United States.

Germany to Ban Candy Production, Swedes Hear

STOCKHOLM, Sweden, Dec. 18 (AP).—Candy production is to be outlawed in Germany after Jan. 1, advices from Berlin said today.

PARLEY SLATED FOR TODAY IN WHITE HOUSE

Seek Agreement on Wage Demands.

Washington, D. C., Dec. 18 (AP).—President Roosevelt, seeking to head off a nationwide railroad strike scheduled to begin Dec. 30, will confer with leaders of the five operating brotherhoods and representatives of management at a White House conference tomorrow afternoon.

A. F. Whitney.

While the Sunday conference called by the President was limited on the labor side to the operating unions whose members have voted overwhelmingly to strike, it was watched with interest by the 15 nonoperating unions which likewise are in a wage dispute. [The operating employes run the train; the nonoperating men are shopmen, clerks, etc.]

Besides the heads of the operating unions—A. F. Whitney of the railroad trainmen, D. B. Robertson of the firemen and enginemen, Alvanley Johnston of the locomotive engineers, H. F. Fraser of the railway conductors, and T. C. Cashen of the switchmen—Mr. Roosevelt summoned the carriers' wage conference committees set up for the three major geographical divisions of the east, west, and southeast.

May Reach Settlement.

The latter committees are empowered to make agreements with the unions, and their presence would make possible a prompt settlement on any terms agreed to.

[*Government control of railroads in World War I. disrupted service. Story on page 5 of part II.*]

The operating unions reported that 97½ per cent of their membership voted to strike, according to a progressive plan that would tie up the nation's vital railroad systems within four days beginning Dec. 30.

The 300,000 train and engine employes had asked for $3 more a day and had been granted a 32 cent daily increase by an emergency board, or about one-tenth of their demands. Cashen asserted in September, when the decision was announced, that such an order was an "insult" and would not be accepted by the workers.

Chicago Meeting Postponed.

The railway mediation board, headed by William M. Leiserson, had scheduled a meeting of the same groups in Chicago tomorrow, but this session was postponed when the President's conference was called.

Daniel P. Loomis, executive director, Association of Western Railways, was reported to have left Chicago today to attend the conference. He has represented the western railroads in the wage negotiations with the brotherhoods.

The nonoperating brotherhoods had asked a 20 cent hourly raise. George M. Harrison, their spokesman, said the 8 cent figure had been proposed at a White House meeting several weeks ago. Then it was refused by Fred M. Vinson, economic stabilization director, who said that in the interests of preventing inflation he could agree only to a 4 to 10 cent graduated increase.

Harrison, who appeared before the house committee yesterday urging swift action, expressed a degree of chagrin that the nonoperating unions had not been included in tomorrow's meeting. He said that the million members of the 15 unions had not so far called a strike in pressing their demands.

"Maybe it pays to get tough," he commented.

Today's Tribune

News and editorials	Part 1
Sports	Part 2
Metropolitan section	Part 3
Radio programs	Part 3
Ten pages of comics	Part 4
Classified ads	Part 5
Drama, movies, music, books	Part 6
Society news, clubs, travel, women's features, patterns, crossword puzzle	Part 7
Graphic weekly	Part 8
Picture section	Part 9

THE BATTLE OF EUROPE

Copyright 1943 by the Chicago Tribune — McCutcheon

The Baby Gets Fed—Even at Murder Trial

BY CARL WIEGMAN.

[Chicago Tribune Press Service.]

Burlington, Ky., Dec. 18.—School-girl spectators strained to see the girl defendant. Farmers in zipper jackets chuckled at sallies of the lawyers. One woman serenely nursed her baby. Another baby dropped a nursing bottle and it rolled merrily toward the front of the courtroom. The judge chewed gum.

Charles M. Wilson.

This was the scene today in the crowded Boone county Circuit court as the state piled up evidence in the murder trial of Joan Kiger, 16 years old, who is accused of killing her father, Carl C. Kiger, 49 years old, vice mayor of Covington, and her brother Jerry, 6. Joan and her mother, Mrs. Jennie Kiger, were indicted together for the two slayings, but Joan is being tried first on the charge of killing Jerry.

Climax of State Case.

The state reached a climax of its case with the testimony of Charles M. Wilson, director of the Chicago police crime detection laboratory, who examined three revolvers, 15 fired cartridges, and 10 bullets found on the scene of the crime or in the bodies of the victims.

Wilson identified the bullet which pierced Jerry's head as having been fired from one of the three guns—the same gun which previous witnesses said was handed to police by Mrs. Kiger as she lay wounded in bed beside her slain husband. The police who took the gun from Mrs. Kiger said she told them Joan had handed the weapon to her. The shooting occurred shortly after midnight last Aug. 17 in the Kigers' summer home. Mrs. Kiger still uses crutches as a result of the wound in the hip which she suffered.

Earl Christophel, a Covington detective, testified he questioned Joan soon after the shooting about her story that a tall man in a dark suit was in the house, firing shots in all the upstairs rooms.

Both in Boy's Body.

He quoted Joan as saying she fired two shots into her brother's room when she saw the intruder there, and said he explained to her that a careful search of the room had shown evidence of only two bullets there—both in the body of Jerry.

"When I told her that, she said, 'Then I must have killed Jerry,'" the detective testified.

Dr. William M. German, Cincinnati pathologist, who made postmortem examinations of the two bodies, placed into the record drawings he made to indicate the probable course and origin of the five bullets which entered the body of Carl Kiger. Dr. German's study indicated the bullets were fired from a point about one foot from the edge of the bed and at a height about 18 inches above the edge of the bed.

Wears White Sweater.

Joan wore a white sweater and a greenish skirt today—the third sweater and skirt outfit in which she has appeared since she went on trial. A pale blue locket suspended from a fine gold chain added to her girlish appearance.

Joan watched with interest as the three guns were shown to the jury, and she did not appear to be disturbed as the state introduced pictures of the bodies of her father and brother, taken in the beds where they were slain.

Eugene Hetzel, the nearest neighbor to the Kiger home, said he arrived there about 12:40 a. m. after he heard another neighbor calling for assistance on a rural telephone line which they share. Hetzel said Kiger was dead in his bed, with his wife beside him, wounded. Joan was wringing her hands, weeping, and smoking a cigaret, the witness added.

He quoted Mrs. Kiger as saying: "I'm afraid the killer is still in the house," and said she told her daughter: "Joan, honey, I've been wounded and may pass out from loss of blood. Don't forget father's will and the other things we talked about. Give them to Uncle Fred."

Previous witnesses identified the uncle as Fred Williamson, Mrs. Kiger's brother-in-law.

SUPPLY OF TURKEYS HELD FAR SHORT OF CHRISTMAS DEMAND

Turkeys have entered the area of the scarcity of abundance, dealers said yesterday as many Chicago housewives virtually abandoned hope of obtaining their favorite bird for Christmas dinner. Retailers said they would have to prorate the supplies among established customers.

Altho they said the turkey crop was about equal to that of 1942, dealers estimated the shortage in this market at 40 to 60 per cent as a result of army and navy demand, office of price administration and war food administration regulations, and other causes.

In addition to OPA price ceilings, they said, control of marketing by zones had barred supplies formerly shipped to the Chicago market from western states.

The WFA's Chicago market service reported a new regulation, effective yesterday, permitted federal agencies to offer shippers 1 cent above civilian prices for poultry. Dealers reported a "fair amount" of chickens, ducks, and geese for Christmas, and an ample supply for New Year's with enough turkey to go around.

Turkey prices remained unchanged from Thanksgiving, the trade said, with quotations holding tightly against ceilings.

Italians Charge AMG Violates Moscow Pact

NAPLES, Italy, Dec. 18 (AP).—The Italian committee of liberation in the most serious controversy yet to arise between it and the allied military government charged today that the AMG, in banning a scheduled Italian political congress, had violated the allies' Moscow conference pledges of free speech and free assembly.

The committee first had protested the ban in a letter presented to the AMG last night charging the AMG with having become "the tools of neo-fascism," but reconsidered and presented the revised protest at AMG headquarters today.

Without notifying AMG or asking permission the committee had scheduled a conference in Naples on Dec. 20 of all the six leading political committees of southern Italy. The AMG forbade the meeting, acting, it was learned, on some higher authority, believed to be the British and American governments.

Ask Ban Be Rescinded.

The Italian leaders, accompanied by Benedetto Croce, philosopher and elder statesman, called in a body at AMG headquarters last night after having held a stormy two hour meeting, asked that the ban be rescinded and made the charge of "neo-fascism."

Lt. Col. Carl Kroege, Burlington, Kas., of the AMG immediately demanded an explanation of the charge, a discussion was held and the charge was withdrawn with apologies.

The second protest also was signed by Croce and, like the previous one, requested that it be transmitted to President Roosevelt, Prime Minister Churchill, and Premier Stalin.

Before this controversy broke out the AMG was considering ending all political activity in liberated Italy as a result of the explosive situation which has arisen between anti-monarchists and the groups supporting King Victor Emmanuel—possibly serious enough to impede the military organization behind the allied lines in Italy.

See No Threat to Security.

"Since it is impossible that such a meeting held under our responsibility might have impaired the 'military security,'" the revised protest said, "we are led to believe that the allied authorities acted under misinformation.

"Considering it our duty not to embarrass the allied authorities, we here refrain from any local noisy discussion, but thinking that the essential condition for an important Italian contribution to the war is unanimous moral respect for the allies, we submit to you that this decision seems inconsistent with the resolution of the recent Moscow conference which proclaimed that 'freedom of speech and of public meeting should be restored in full measure to the Italian people.'"

War Summaries

PACIFIC HDQ.—Yanks gain 3 miles in Arawe drive. Page 1.

CHINA HDQ.—U. S. planes help Chinese rout Japs. Page 4.

LONDON—Slav Partisans repel sixth German attack. Page 6.

ALGIERS HDQ.—Yank pincers closing on Rome road. Page 7.

LONDON—Reds break line near Nevel, Germans admit. Page 8.

Million Dads Facing Draft Call by July

Washington, D. C., Dec. 18 (AP).—Two million more men must be drafted by next July, selective service said tonight, and one million of them are to be taken from the fewer than 5 million draftable fathers still with their families as of Dec. 1. The announcement of the prospective heavy father draft confirmed a previous but unofficial statement to the same effect by Maj. Gen. Lewis B. Hershey, selective service director.

The fathers to be called are to come from 427,088 presently reclassified to 1-A but not yet called and 4,483,604 still in class 3-A but subject to reclassification.

While this number would seem ample to meet military needs, the selective service disclosed that about two of every three fathers who lost their 3-A status in October and November had been granted "necessary man" deferments in farming or industry by their local draft boards.

Bottom of the Barrel.

Should this rate of deferment for fathers continue, some officials said, selective service will begin to approach the bottom of the father barrel by midsummer.

A sharp stepup in the proportion of fathers entering military service was indicated in the statement that there are insufficient childless men to meet the December draft call of the army and navy, after subtracting the childless men who will fail to meet physical and mental requirements and those whose induction is on appeal.

The desired strength of the fighting services next July 1 is 11,300,000, including WACs and WAVES, selective service said. To gain the desired strength, an estimated 1,200,000 additional personnel must be recruited, and on top of that there will be required an estimated 700,000 to 900,000 for army and navy replacements.

350,000 Young Men.

"Selective service therefore contemplates that it will be required to furnish between 1,900,000 and 2,100,000 men to the armed forces between Dec. 1 and July 1," the report continued.

To achieve this recruiting rate of between 270,000 and 300,000 men a month, selective service said it anticipated the calling of more than 350,000 young men newly arriving at the military age, 300,000 from the ranks of those holding job deferments, and between 100,000 and 200,000 4-F and other "miscellaneous" registrants.

"The remainder, or approximately one million, would have to be called from the group of fathers now being reclassified out of class 3-A," the report said.

A total of 1,418,333 pre-Pearl Harbor fathers were classified out of the 3-A group in the two months following Oct. 1, when dependency ceased to be a cause for deferment. Nearly one million of them, however, obtained occupational deferments in agriculture or other essential work, it was reported.

The number of fathers actually inducted in the two months was 50,465, selective service said.

THE WEATHER

SUNDAY, DECEMBER 19, 1943.

Sunrise, 8:15. Sunset, 5:22. Moonrise, 1:03 a. m. tomorrow. Jupiter and Venus are morning stars. Mars and Saturn are night luminaries. There are no evening stars.

CHICAGO AND VICINITY: Partly cloudy with little change in temperature today and tomorrow; snow flurries and much colder tomorrow; winds 15 to 20 miles per hour; high today, 43; low tonight, 25.

ILLINOIS: Partly cloudy today and tomorrow; colder tomorrow.

TEMPERATURES IN CHICAGO.

For 24 hours ended 2 a. m. Dec. 19:

3 a. m.	27	11 a. m.	31	7 p. m.	29
4 a. m.	26	Noon	33	8 p. m.	29
5 a. m.	26	1 p. m.	35	9 p. m.	28
6 a. m.	26	2 p. m.	35	10 p. m.	27
7 a. m.	26	3 p. m.	37	11 p. m.	28
8 a. m.	25	4 p. m.	*37	Midn't	‡28
9 a. m.	†23	5 p. m.	35	1 a. m.	28
10 a. m.	26	6 p. m.	31	2 a. m.	28

*High. †Low. ‡Unofficial, midnight-2 a. m.

For 24 hours ended 7:30 p. m. Dec. 18:

Mean temperature, 30 degrees; normal, 26; December deficiency, 7; excess since Jan. 1, 160.

Precipitation, none; December deficiency, .95 of an inch; excess since Jan. 1, .24 of an inch.

Highest wind velocity, 18 miles an hour.

Relative humidity, 7:30 a. m., 75 per cent; 1:30 p. m., 75; 7:30 p. m., 87.

[Official weather table on page 20.]

YANKS ADVANCE 3 MILES; SEIZE GUNS AT ARAWE

Capture Post Which Held Up Troops.

FIRST ARAWE PHOTOS.
Turn to page 5 for first pictures of American invasion of New Britain at Arawe beach and Pilelo Island.

(Map on page 4.)

ADVANCE ALLIED HDQ. IN NEW GUINEA, Dec. 19 [Sunday]—(AP).—United States 6th army invaders of New Britain have captured Umtingalu settlement and its gun positions, which had prevented one American unit from obtaining its objective during Wednesday's landings near Arawe, Gen. MacArthur announced today.

It was on a reef off Umtingalu, whose fall represents an invasion gain of around three miles, that a group of soldiers, many of them Texans, suffered heavy losses Wednesday while trying to land there and cut the possible line of enemy retreat.

The American troops fanned out east and northeast of their original beachhead against slight opposition by snipers, while Thunderbolt patrols beat off a force of 25 dive bombers and 15 Zeros Friday. The outnumbered Thunderbolts downed seven dive bombers and two Zeros. Another enemy plane was downed at Cape Gloucester, on the island's western tip.

Find Few Japs Around.

These 10 losses were added to 14 others inflicted on enemy raiders the day after the landing. So effectively have allied fighter patrols covered the Arawe beachhead during daylight that the Japanese early Friday resorted to raids before dawn, making 12 light, unsuccessful bombing and strafing attacks.

The Americans found few Japanese alive or dead around Arawe, but captured three 75 mm. guns, rations, gun racks, and munition dumps. Arawe, 260 miles southwest of the fortress of Rabaul, is an important point on the enemy's barge supply route along the southern coast.

Advance in Guinea.

Cape Gloucester, northwest across the island, was pounded anew by 80 more tons of explosives. That air base, which is only a short overwater distance from New Guinea, now has taken more than 1,100 tons of explosives since late November.

In New Guinea, Gen. MacArthur reported that forward elements across the Sanga river are maintaining pressure on the enemy rearguard. Medium units bombed enemy supply installations at Sio and Nambariwa. Air patrols bombed Nambariwa and probably damaged a barge at Reiss point.

Push On in Bougainville.

In the Solomons, United States troops which have held a beachhead at Empress Augusta bay on Bougainville since Nov. 1, opened a push into the jungles northeastward, aiming at high ground near headwaters of the Torokina river. Some advanced enemy positions in that area already are pocketed on three sides.

The Solomons air force made 180 sorties, mostly around Buka, just north of Bougainville, during which 135 tons of bombs were dropped.

More than 100 Mitchell medium bombers, Dauntless dive bombers, Avenger torpedo bombers and fighters attacked air base targets at Buka.

Adm. William F. Halsey's headquarters also reported that an enemy occupied island off Empress Augusta bay was shelled by United States destroyers.

Tommy Harmon Better, but 'Pep' Isn't Back

Ann Arbor, Mich., Dec. 18 (AP).—Lt. Tommy Harmon of the army air forces, rescued by Chinese guerrillas after his fighter plane was shot down in combat two months ago, is recovering at a base hospital somewhere in China, his first letter to his parents disclosed today. "My burns are darn near all healed," wrote the former University of Michigan all-America footballer, "but my old pep and zip aren't with me yet."

O'CONNOR & GOLDBERG
special
FOR MONDAY AND MONDAY EVENING
in the
O-G STATE STREET STORE
at 205 South State Street
Store Hours Monday: 12 Noon until 9 p.m.
Open Evenings until Christmas

SPECIALLY PRICED AT
$7.95

O-G SANDAL PUMPS
of rich, soft black suede
for dressy holiday needs
★
NOW...more than ever...it pays to buy good shoes

EXPECT BRITISH TO RUN SHOW IN INVASION DRIVE

Eisenhower May Be Put in Nominal Command.

BY WALTER TROHAN.

[Chicago Tribune Press Service.]

Washington, D. C., Dec. 18.—In the face of mounting certainty that Gen. George C. Marshall will remain in Washington as chief of staff of the army, speculation flared in the capital today on the identity of the commander in chief of the allied forces expected to sweep across the English channel in an invasion drive this spring.

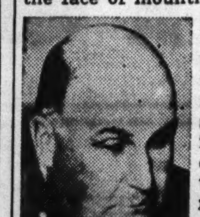

Lt. Gen. Wilson.

It was not certain whether the choice will fall on an American or a British general. Reports in military circles here had it that Gen. Dwight D. Eisenhower, now commander in chief of the Mediterranean area, will be shifted to London.

British Run the Show.

Altho nominally in supreme command of the allied forces in that area, Eisenhower is merely a figure head for actual British command, it is acknowledged in military circles here. His three deputies, who do the actual commanding, are all British. They are Gen. Harold Alexander, commanding the ground forces, Adm. of the Fleet Andrew B. Cunningham, commanding the naval forces, and Air Chief Marshal Arthur W. Tedder, commanding the air forces.

In Britain there has been a growing demand that the invasion forces be commanded by a Briton even tho the bulk of the forces engaged are to be American. The British argument for leadership is that the invasion is to be launched from British soil.

It has been reliably reported that Churchill asked America to contribute 75 per cent of the invasion forces at the Casablanca conference last spring. American military leaders cut down the proportion to 65 per cent American and 35 per cent British troops.

Alexander or Wilson Forecast.

British rumors have it that Gen. Alexander or Lt. Gen. Sir Henry Maitland Wilson, who at present is in command of the allied forces in the near east, will head the invasion army.

Military observers estimate that the first wave of the invasion forces will suffer 50,000 casualties in the first few hours of operations. The Nazis have strongly fortified and heavily mined the coasts of France and the Low Countries. Mines and fortifications run back for miles, it is believed.

It is expected that the drive across the channel will be accompanied by simultaneous operations against Norway and in the Balkans as well as the stepping up of the Italian offensive.

Patton to Head East Wing?

The recent arrival of Lt. Gen. George S. Patton in Cairo has been interpreted here as indicating he has been selected to head Balkan operations. If Eisenhower leaves for London, it is believed that Lt. Gen. Mark Clark will head the Mediterranean command. Nothing is known about the command of forces which would seek to establish a foothold on Norway, if such an action were ordered.

The decision to retain Marshall as chief of staff is said to have been reached by the President and Prime Minister Churchill during their recent conferences. The plan to shift the general to the European theater, which was developed at the Quebec conference last August, never had the support of ranking American army and navy officers.

It also failed to find favor in congress.

Swapped for Coat

[TRIBUNE Photo.]

Miss Rita Taylor and baby she brought to orphanage.

Snug and warm in her $500 sealskin coat, Miss Rita Taylor, 19 years old, dice girl in a tavern at 932 Madison street, stood on the northwest corner of Halsted and Madison streets at 4:30 a. m. yesterday waiting for a girl friend.

"I was just standing there," she told Detectives Edward Elliott and Frank Schulz, "when along came a man and a woman. Whang, the man hit me on the head—felt like a baseball bat—and when I came to I felt chilly. Then I saw that my fur coat is gone and I am holding this baby."

The baby is a boy, fat and healthy, about 9 months old, and well dressed in blue cap, pink sweater, and a blue blanket. Miss Taylor said she had never seen the baby before. She took him to St. Vincent's orphanage.

BLAST HOPES OF YANKS ABROAD TO RETURN SOON

[Chicago Tribune Press Service.]

LONDON, Dec. 18.—American soldiers who have been in the European theater of operations two years or more and had hopes of being sent home soon were disappointed by an editorial in this morning's Stars and Stripes, United States army newspaper.

The mails now are "increasingly filled with letters from home folks" wondering if the army will return these men to America, the Stars and Stripes admitted, and conceded that during the Christmas season this was only natural. "But," it added, "to return overseas troops after two years' service abroad would be impracticable if not well nigh impossible under existing conditions."

After emphasizing the need to build up troop concentrations "for final thrusts that will give us victory and a chance for all of us to go home," the Stars and Stripes concluded, "Every facility must be used to bring every possible man over and to keep every possible man here."

65 MILE AN HOUR SPRINTS HARD ON TRIB-BUNA TIRES

BY HAL FOUST.

[Chicago Tribune Press Service.]

West Palm Beach, Fla., Dec. 18.—The Chicago Tribune tire test, in 65 mile an hour sprints on Florida highways, is wearing out synthetic rubber at twice the rate of wear during previous 45 mile an hour tours on midwestern highways this fall. The more rapid loss of tread, caused by the increased speed, follows the same pattern as natural rubber tire test records—and the Trib-Buna rubber performance still compares favorably with the records for pre-war tires.

A total of 17,098 miles has now been accumulated on a pair of synthetic tires on the Chicago Tribune test car. Of this total, the first 12,747 miles were driven at 45 miles an hour and the last 4,351 miles have been driven at 65 miles an hour wherever it was safe to attain these speeds.

Half of Tread Remains.

After 17,098 miles—the equivalent of two years of average peace time driving—half the nonskid design still remains on these four months old experimental tires. The depth of the design, .341 of an inch when new, is now .169 of an inch, good for 9,500 more miles at 65 miles an hour or 18,000 more miles at 45 miles an hour, barring accidental cuts, punctures, or breaks.

The average 1940 passenger car tire lasted 22,000 miles. Many of the pre-war casings received less strain and many received more abuse than the experiences of the Trib-Buna tires. We lost one veteran Trib-Buna tire at 12,747 miles because of a fabric break and another at 13,602 because of a jagged cut.

Trib-Buna rubber is of the same formula as the government's standard synthetic for all passenger car tires but they may be better than the average now on the market.

Tire Technology Improving.

However, tire technology is improving so rapidly that the industry can now make better casings than those THE TRIBUNE is testing. Rayon, now reserved for the military, will make a better fabric cord than the cotton used in the Trib-buna tires, government tests show.

An uncertain factor in the quality of Trib-Buna tires is the source of the new material for butadiene, the main ingredient of buna-S synthetic rubber. The butadiene for Trib-Buna was converted from alcohol salvaged from waste sulphite liquor, a nuisance by-product, at THE TRIBUNE'S wood pulp mills. The government makes its butadiene from petroleum and grain alcohol.

Since petroleum and grain reserves are waning, the government is seeking new sources for raw material for butadiene. One of the promising new sources is the waste sulphite liquor process introduced to the western hemisphere by THE CHICAGO TRIBUNE.

Judge's Son, Held by Japs, Sends Greetings on Radio

A short wave message from Sgt. James W. Griffin, a member of the Maywood tank battalion and now a prisoner of the Japanese in the Philippine Islands, was conveyed by the war department to his parents, Municipal Judge and Mrs. John J. Griffin, 6733 Bosworth avenue. "I am under treatment now and happy to be able to greet you," Sgt. Griffin said during the broadcast. "Received your wire recently and glad to be able to answer it. As usual, all my love to everybody." The sergeant is 28 years old.

Gentlemen prefer Meerschaum

As Fine A Pipe A Man Can Want
With Real Amber Mouthpieces From $18
With Rock Amber Mouthpieces, from.......... $25
With Simulated Amber Mouthpieces, from.............. $12

All men will appreciate the elegant enjoyment of these imported Turkish meerschaums. They color beautifully . . . they smoke wonderfully. All come in velvet lined leather covered cabinetmaker's cases. These pipes are real gift rarities.

Iwan Ries & Co.
Distinguished Smokers Supplies Since 1898
71 W. Monroe St. FRAnklin 1306

BUY WAR BONDS AND STAMPS

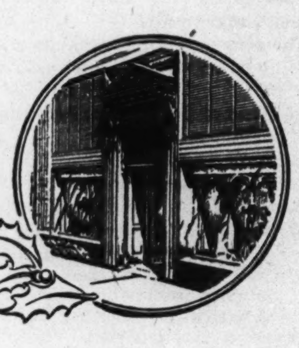

If you and other members of your family are wondering what to get *Your Father* for Christmas...why wouldn't it be a swell idea to all chip in and buy him a *Fine Overcoat?*

We'll bet he'd rather have it than a number of other things that in the aggregate might cost more.

Capper & Capper LTD.
Wabash Avenue at Madison Street
Also in Detroit

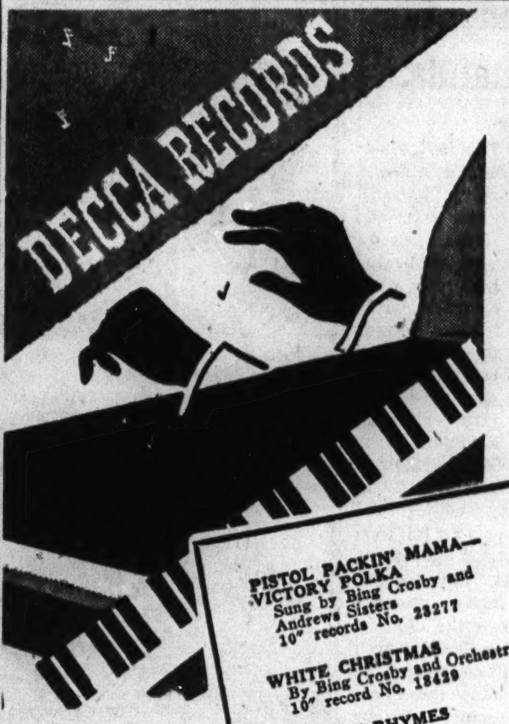

CARSON PIRIE SCOTT & Co..

PISTOL PACKIN' MAMA—VICTORY POLKA Sung by Bing Crosby and Andrews Sisters 10" records No. 23277	.79
WHITE CHRISTMAS By Bing Crosby and Orchestra 10" record No. 18429	.53
NURSERY RHYMES By King's Men Album No. 329 includes four 10" records	2.63
ELLINGTONIA By Duke Ellington and Band Album No. B1000 includes four 10" records	3.68

Music Center, Sixth Floor, Wabash.

OPEN MONDAY FROM 12 NOON TO 9 P. M.

Rothley
QUILTED ROBES
give them for their beauty & cozy warmth
$12.95
Glorious comfort for yourself, too, in solid colors or prints—sizes 12 to 20
7th floor

MAURICE L ROTHSCHILD
State at Jackson

MONDAY—STORE HOURS: 12 NOON TO 9 P. M.

Mouton lamb tuxedo $78
Sizes 16 to 44

100% wool lavished with mouton lamb on cuffs and tuxedo fronts . . . Warmth and beauty combined with Lane Bryant's famous expert tailoring to make this an outstanding feature. The fabric can be had in blue, green, black, or brown.

Frill of frost
. . . sparkling pick-up on a softly simple sheer rayon coat dress . . . buttoned to the side in Lane Bryant's beautifully slimming way . . . in navy or black . . . $17.50

Sizes 38 to 46

Lane Bryant
DRESSES—SECOND FLOOR • 101 N. WABASH AVE.

Liquidating Out-of-Pawn
Diamonds
Lady's Twin Emerald and Diamond Ring. Most exquisite design in all-platinum. Genuine deep green Emerald about 2 carats, and (perfect) Diamond about 2 carats, circled with 12 baguettes and 12 round full cut diamonds. Priced at a fraction of the original cost to liquidate loan.
$975.00

Many other outstanding bargains
Prompt Attention to Mail Orders

FIDELITY
LOAN BANK • 5 South Clark St.
Ground Floor—Morrison Hotel Building
LOANS on diamonds, watches, jewelry. Prompt, courteous attention. Low interest rates.

J. PAUL JONES CLASSIC CITED IN DOWNES TRIBUTE

Theater of Air Honors Great Lakes Chief.

A tribute to Rear Adm. John Downes, retiring commandant of the ninth naval district, by Col. Robert R. McCormick, editor and publisher of THE TRIBUNE, was one of the features of last night's W-G-N Mutual Chicago Theater of the Air presentation at Medinah temple.

Because of illness, Col. McCormick was unable to be present. His message was read by Announcer Marvin Mueller. It quoted John Paul Jones' description of a good naval officer and applied it to Adm. Downes.

Esteem Key to Obedience.

"He [a naval officer] should be a gentleman of liberal education, refined manners, punctilious courtesy, and the nicest sense of personal honor," John Paul Jones had written. "In relation to those under his command he should be the soul of tact, patience, justice, firmness, and charity. Every commander should keep constantly before him the great truth that to be well obeyed he must be perfectly esteemed."

"This standard set for an officer by our greatest naval hero, John Paul Jones, is an accurate description of my dear friend, Adm. John Downes," Col. McCormick's message concluded.

Adm. Downes, in his acknowledgement, praised Chicago, THE TRIBUNE, and W-G-N for their attitude toward the navy. He said that he felt that this section of the country was strongly navy minded and reminded his hearers that the 9th naval district, which includes Illinois and 12 other midwestern states, had navy school facilities for 60,000 men.

Adm. Downes after his retirement next Jan. 3 will assist James B. Forgan, chairman of the Chicago chapter of the American Red Cross, with offices in the Chicago headquarters, 529 South Wabash avenue.

Sing 'Hansel and Gretel.'

The musical section of the Theater of the Air program consisted of a condensation of Humperdinck's traditional Christmas time opera, "Hansel and Gretel." Marion Claire, Ruth Slater and Bruce Foote had solo parts. Henry Weber conducted and the W-G-N symphony orchestra and vocal ensemble assisted.

The broadcast was followed by a presentation of the navy "Happy Hour" with Comdr. E. E. [Eddie] Peabody and a group of navy entertainers. The show was directed partly to the WAVES and prospective WAVES in the audience.

ROBBED OF $15 IN HALLWAY.

Three Negroes who seized him in the hall of an apartment building at 122 East 57th street robbed him of $15, Sidney Schneider, 1224 South Sawyer avenue, a laundry truck driver, told the police last night.

Admiral Feted

(Story in adjoining column.)

[TRIBUNE Photo.]

Rear Adm. John Downes with Soprano Marion Claire at Theater of the Air broadcast last night.

CRITICS AID WAR, ASSERTS LEADER OF BATAAN CLAN

Rayburn Told Aims of Patriots.

Criticism of administration burocrats who interfere in the conduct of the war has the proper objective of giving strategic military control to the army and navy commands, A. C. McArthur, president of the American Bataan clan, said yesterday in a letter to Speaker Sam Rayburn [D., Tex.] of the house of representatives.

Rayburn said in a speech Dec. 9 that criticism of the administration and the army, and questions being asked about the aims of England and Russia can be "dangerous" to unity.

Says It Can Shorten War.

McArthur, who lives at 310 South Villa avenue, in Villa Park, and whose son, Albert, 24 years old, a technical sergeant in the 192d tank battalion on Bataan, died in a Japanese prison last June, told Rayburn that patriotic critics can help shorten the war.

"We families of the boys in service are trying to get our senators and representatives to really represent us and get something done in Washington," he wrote, "and it is evident from your speech that they are succeeding in getting attention.

"We are hopeful that the noise they are making will filter thru the maze of burocracy and into the hearts and minds of enough congressmen so that this war will truly be run by West Pointers and Annapolis men and thereby be shortened days, months and years."

Refers to "Cairo Confab."

In sarcastic reference to what he called "the Cairo confab," McArthur asserted that the army and navy officers are not in charge of the war—"not with our roving President and Churchill running around making strategy."

"We citizens are prodding the senators and representatives to do something besides let a couple of globe trotting officials tell the military and naval men how to run a war," he wrote. "We believe they would do better to stay home and control their burocratic appointees and keep them from squabbling among themselves."

DIES BAKING YULE COOKIES.

Mrs. Tillie Mozuch, 58 years old, 2229 N. Damen avenue died last night of a heart attack suffered while she was baking Christmas cookies.

CHURCHILL PAST CRISIS; HEART IS CAUSE OF WORRY

LONDON, Dec. 18 (AP). — Prime Minister Churchill was past the crisis of his illness tonight as a bulletin announced his "temperature is subsiding and the pneumonia is resolving." [Breaking up.].

There was still some uneasiness over the fact that the bulletin cited "some irregularity of pulse." Churchill is being attended by a heart specialist somewhere in the middle east, altho he required only his regular physicians during his previous attack of pneumonia in London last February.

Churchill had been under a tremendous strain, increased by his trips to Washington, Moscow, Quebec, Teheran, and Cairo. It now was hoped that he would be convalescent by Christmas and able to return from the middle east within a few weeks.

Reads War Dispatches.

The spirit of optimism stemmed not only from reports of the improvement in his condition, but also from word that the 69 year old cabinet chief had been able to read important war dispatches.

With Mrs. Churchill at his bedside it was said he insisted on keeping in touch with the latest war developments and had given a strict order that his illness should not interfere with or delay war plans agreed upon at Teheran and Cairo.

Cheered by His Wife.

Never a "good patient" unless his wife is nearby, Churchill was understood to have been greatly cheered by her arrival last night after a flight across the war zone.

The war cabinet is expected to decide soon whether it is necessary to make special arrangements to handle his duties during his absence. Reports that a special "interim prime minister" might be appointed were not given wide credence here. Churchill has been gone for five weeks and in that time Deputy Prime Minister Clement Atlee and Foreign Minister Anthony Eden have been his principal spokesmen in commons.

ARMY NURSE, 52, IS HELD BY JAPS, MOTHER LEARNS

Lt. Louise M. Anschicks, an army nurse, is a prisoner of war of the Japanese in Manila, the war department yesterday informed her mother, Mrs. Katherine Anschicks, of Mendota, La Salle county. The notice followed by a few days a form letter from Lt. Anschicks saying she was in good health.

Lt. Anschicks, 52 years old, who served as a nurse in the first World war, was on Corregidor when Bataan fell. She and several other nurses were taken off Corregidor by plane, but the plane was forced down and they fell into enemy hands.

SAILORS, WAVES AT GREAT LAKES TO HAVE TURKEY

Roast turkey and all the traditional accompaniments will be provided for the Christmas dinner of the thousands of sailors and WAVES at the Great Lakes Naval Training station and Fort Sheridan, the holiday menu disclosed yesterday. A children's party will be held Wednesday afternoon in Ross auditorium at the naval station.

All sailors and service women may have as many extra helpings as they desire, Capt. J. A. Field, commissary officer at Great Lakes, said in announcing the purchase of 61,000 pounds of turkey for the 66,000 men and women there, along with 35,000 pounds of sweet potatoes, 2,000 gallons of ice cream, 10,000 mince pies, and other good things.

Christmas mail has almost doubled at the station, and now approximates 400,000 letters and 25,000 parcel post packages daily.

Two Marine Sergeants Become Man and Wife

Sgt. Edna Hrbek, 22 years old, of the marine corps women's reserve, who is stationed at the women's reserve recruiting office in the Board of Trade building, became the bride of Sgt. John Rosner, 25, also of the marines, in a ceremony yesterday in the Redeemer Lutheran church in Cicero. Sgt. Hrbek, whose home is in New York, was permitted by official regulation to doff her uniform in favor of the traditional veil and white satin for the ceremony. Sgt. Rosner, who is stationed in Chicago, has been in the corps six years.

Records and Record Cabinets at KIMBALL'S
Last Minute Gift Suggestions
Victor—Columbia—Decca
Okeh—Bluebird—and Special Records. You will find our Main Floor Record Service Superior in Every Way.
SPECIAL Record Cabinets
Smart Cabinets to Keep Your Record Library In—Well Built—Beautifully Finished—Limited Number—Priced at
ONLY $15.95 and $19.95
Other Models Up to $46.95
★ Outstanding Values in Rebuilt Grand and Upright Pianos ★
THOUSANDS OF WISE PIANO BUYERS HAVE PURCHASED AT KIMBALL'S DURING THE PAST 86 YEARS—IT PAYS!
W.W. KIMBALL CO.
86TH YEAR
KIMBALL HALL 306 SOUTH WABASH

MONDAY—12 NOON TO 9 P. M.
Clearance! Fur and Chamois Lined Coats!
$28
ACTUAL $35 & $39.95 VALUES
100% ALL WOOL
Such values you'll never forget! Imagine—full detachable fur and chamois leather lined coats—yes, and 100% ALL WOOL, too. CLEARING AWAY at this ONE LOW PRICE! Sizes 10 to 20.
BENSON & RIXON
230 S. STATE ST.
4th Floor

OPEN MONDAY FROM 12 NOON TO 9 P. M.
Quality never came finer
ROTHMOOR & BRUCEWOOD COATS
in 3 great December value-giving groups
$69.95
$89.95
$119.95
In sizes 10 to 46, half sizes 33 to 45, jr. sizes 9 to 17—other coats $45 to $250—
5th floor
MAURICE L ROTHSCHILD
State at Jackson

LEBOLT'S
Chicago's largest makers of fine Jewelry selling direct to you saves all middleman's profits—more than 25%
DIAMOND RINGS
3 selected diamonds set in new modernistic settings
$30
Large selection at $75, $100, $150, $200 and up into the thousands.
WEDDING RINGS
Man's Ring As Illustrated
$10
14K. Yellow Gold Wedding Rings with new knurled edges
Ladies' Rings Smaller but same style
Prices begin at $3.50
Same Rings without Knurled Edges Same Price. All Finger Sizes
Diamond Set Wedding Rings from $25 to $500
Sell your old jewels and put the cash into U. S. Bonds!
LEBOLT'S
Chicago's Largest
DIAMOND MARKET
We can use all sizes and grades in our factory, and pay the
HIGHEST CASH PRICES
For Diamonds and Old Gold
Banks and Trust Companies send us jewels from Estates to liquidate.
Open Monday Nights
LEBOLT & CO.
33 N. STATE ST.
Cor. Washington St.
Nearly a Half Century on State Street

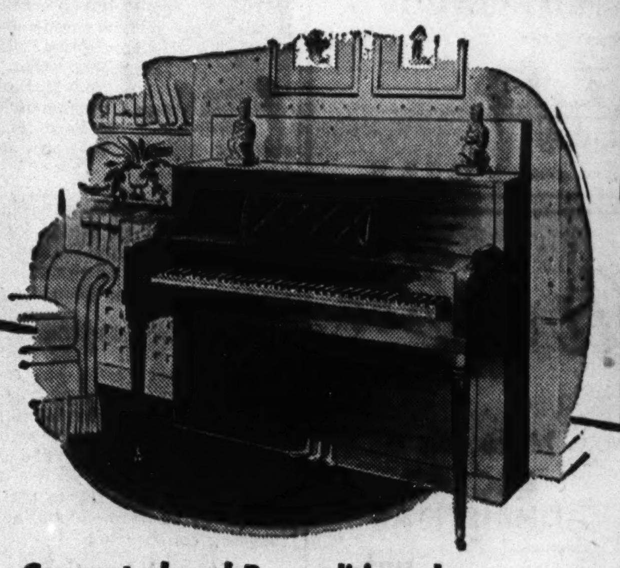

Decorative Distinction
PLUS SUPERB TONE . . . AT LOW COST
Converted and Reconditioned
SPINET-STYLED Piano $345
You'll be thrilled by this new idea in piano design which combines the deep, rich tone of a baby grand with the streamlined beauty of a modern spinet! Thoroughly reconditioned by expert piano technicians . . . carefully refinished both inside and out. See it, hear it, play it . . . and you'll want it for your home! Come in and let us show you all the quality and value features of this unusual new type piano. Only a limited number available.
AN IDEAL GIFT FOR YOUR YOUNGSTER
ONLY A LIMITED NUMBER AVAILABLE
"HALF-SIZE" GRANDS—brand new compact instruments standing 31 inches high with 44 note keyboards; just the thing for beginners. Just 13 remaining, 9 in ivory finish and 4 in maple. Priced at only........ $99
MAXIMUM TERMS—Your Old Piano in Trade
WURLITZER
THE NAME THAT MEANS Music TO MILLIONS
Open Every Evening 'til Christmas
111 S. WABASH at Monroe

Hollander Black Dyed
Persian Lamb
$388
Including 12 Coats Formerly Priced $450 Reduced for Clearance!
At $388 The Hub presents a truly wonderful assortment of Ronley Persians, each dyed by Hollander to bright black luster, fashioned with the full sweep, generous deep sleeves and careful detail that mark the truly fine fur garment. Plenty of women's sizes.
Furs—Fourth Floor
Chicago Store Only
OPEN MONDAY 12 NOON TO 9 P. M.
THE HUB
Henry C. Lytton & Sons
State and Jackson, CHICAGO

MONDAY—STORE HOURS
12 NOON TO 9 P. M.
Her Gift from
Lane Bryant
101 N. WABASH AVE.
Heavy rayon "necktie jacquard"
Sizes 18 to 20, $8.95
Sizes 40 to 46, $10.95
. . . tailored into a handsome robe with a full wrap . . . nice wide lapels . . . monogram motif . . . and fringed tie! . . . Colors: wine, royal, black or navy.
NEGLIGEES—MAIN FLOOR

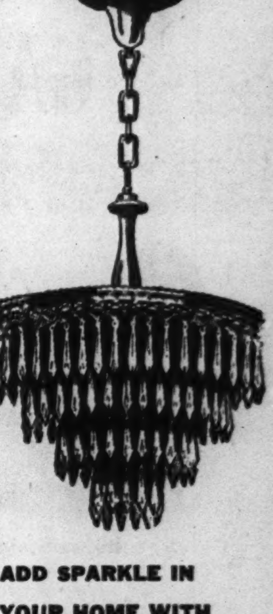

The FAIR
STATE & ADAMS STATE 1900
ADD SPARKLE IN YOUR HOME WITH A CRYSTAL FIXTURE
$16.95
Use this crystal fixture to catch and hold the light . . . create sparkling elegance in any room. Four round rows of crystal prisms on a silver finished frame. Also other sizes. Limited quantity. Own one now.
The FAIR—Sixth Floor
State Street Store

BUY MORE WAR BONDS

Chicago Sunday Tribune
THE WORLD'S GREATEST NEWSPAPER
Vol. CII. Sunday, December 19. No. 51
Published weekly at Tribune Tower, 435 North Michigan avenue, Chicago 11, Illinois. The Tribune company, publishers.
MAIL SUBSCRIPTION PRICES.
Mail subscription prices in Illinois [outside Chicago], Indiana, Iowa, Michigan, and Wisconsin: Daily Tribune only $5.00 per year; with Sunday Tribune, $12.50 per year.
Zones 3 and 4 in states other than Illinois, Indiana, Iowa, Michigan, and Wisconsin: Daily Tribune only, $7.50 per year; with Sunday Tribune, $15.00 per year.
Zones 5, 6, 7, and 8, inclusive, Canada, Mexico: Daily Tribune only, $12.00 per year; with Sunday Tribune, $19.50 per year.
Foreign: Daily Tribune only, $25.00 per year; with Sunday Tribune, $42.00 per year.
Entered as second class matter May 14, 1903, at postoffice at Chicago, under the act of March 3, 1879.

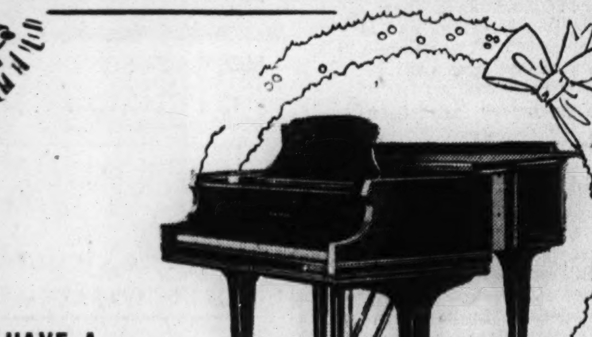

HAVE A
GRAND
PIANO
IN Your HOME This CHRISTMAS

Renewed and Used Grands
Make your selection from such makes as:
MASON & HAMLIN • CONOVER
KNABE • STEINWAY • BAUER
BECHSTEIN • CHICKERING
A. B. CHASE • EVERETT
CABLE-NELSON • KIMBALL

MANY 1/2 ORIGINAL COST OR LESS

Minimum Terms

CABLE
Piano Company
228 S. Wabash Ave. Open Mondays 'til 9 P. M.

At Cable's

Make this a
RECORD
CHRISTMAS
. . . put

COLUMBIA RECORDS
at the top of your gift list

Here are a few Choice Selections

ITALIAN SYMPHONY (Mendelssohn's). Beecham, cond. Philharmonic Symphony Orchestra of New York. MM-538....$4.73
SYMPHONY No. 5 IN B-FLAT (Schubert)—Beecham & London Phil. Orch. MM-366......$4.73
NUTCRACKER SUITE (Tschaikovsky)—Stock and Chicago Sym. Orch. MM-395 ....$3.68
CONCERTO — B-FLAT MAJOR FOR PIANO AND ORCHESTRA (Mozart)—Casadesus with Barbirolli & Orch. MM-490...$4.73
QUARTET No. 7 IN F MAJOR (Beethoven) Op. 59. No. 1. Busch Quartet. MM-543...$6.83
CONCERTO FOR PIANO AND ORCHESTRA (Shostakovitch) — Eileen Joyce (piano). MM-527 ....$3.68
CARMEN (Bizet) — Beecham & Lond. Phil. Orch. MX-144. $2.63
GAITE PARISIENNE—Ballet (Offenbach). MX-115.........$2.63
GILBERT & SULLIVAN SONGS—Nelson Eddy. M-440......$2.89
RHAPSODY IN BLUE (Gershwin) Kostelanetz & Orch. with Templeton (piano). MX-196...$2.63
STRAUSS WALTZES—Kostelanetz & Orch. M-481 ....$3.68
SONGS OF FREE MEN — Paul Robeson. M-534 ....$3.68

and scores of others

Phone and Mail Orders Filled Promptly

CABLE
Piano Company
228 S. Wabash Ave. HARrison 1644
Open Mondays 'til 9 P. M.

GABARDINES
GALORE!

The Seville

hi-heels, lo-heels, medium heels, ties and pumps

A galaxy of wonder wearing gabardines to see you smartly through spring. All crafted the Gold Cross comfort way . . . black or brown . . . all neat and sweet bets for your coupon! $6.95

RED CROSS SHOES
GOLD
EXCLUSIVELY

ROBERT ALLEN, inc.
TWO LOOP STORES
22 E. Adams 58 E. Madison
Open Monday, 12 Noon to 9 P. M.

[ADVERTISMENT]
TRY OVERNIGHT CARE
FOR MISERABLE COLDS—
the way grandma did. She used mutton suet she medicated herself to relieve colds' coughing and muscle aches. Now mothers just rub on Penetro. Has base containing old reliable mutton suet, with modern scientific medication added. 25c, double supply 35c. Get Penetro

FOR SALE—FINE OIL PAINTINGS
A Collection of Approximately 3,000 Originals of Various Sizes
Property of Beverly Hills, Calif., Art Collector. Mostly by well-known Contemporary Artists. Calif. Landscapes and Desert Scenes, Seascapes, Florals, Portraits. VERY LOW PRICE
An assortment from this collection now here with representative
ADDRESS E D 199, TRIBUNE

GREINER-MUELLER
Expert Makers of Artificial Eyes
55 E. WASHINGTON ST.
Room 3301 FRAnklin 4449
Otto Greiner and Fritz Mueller have been connected with the foremost European and American firms for over 30 years and have given the patients of Chicago and the Middle West expert service since 1924. Our eyes are of highest quality—no substitute materials used—all eyes are made on the premises in the presence of the patient.
Eye making is a family tradition with us since 1835

BUY MORE WAR BONDS

LEADER DENIES TARAWA LOSSES WERE EXCESSIVE

Worse to Come, Warns Gen. Smith.

BY HAROLD SMITH.
[Chicago Tribune Press Service.]

PEARL HARBOR, T. H., Dec. 18.—Americans were warned today by the leader of the forces that took the Gilbert Islands from the Japs that wars are won with blood, and that the nation's heavy casualties are only the beginning. He is Maj. Gen. Holland M. Smith of the marine corps, a hard fighting, straight talking veteran of the first World war.

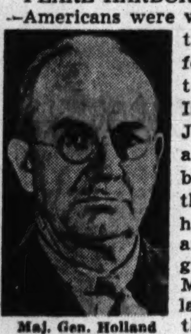

Maj. Gen. Holland M. Smith.

Gen. Smith took vigorous issue with criticisms he had heard that the cost in human life of Tarawa's capture was too high. He added that a recheck may show casualties were considerably lower than was first announced.

"Tarawa had double importance," the general said. "The atoll has great strategic value, but also its loss was a tremendous psychological blow to the Japs. Here was an island the Jap thought he had made impregnable, that a million men couldn't capture, and yet we took it in 76 hours. That blow to their confidence is of tremendous and far reaching consequence.

Reversed Normal Ratio.

"Moreover, we reversed the normally expected ratio of loss in driving out a strongly entrenched invader.

"People have complained our losses there were too high. What can such people be thinking of? Have they forgotten the heavy killing in the bloody fighting of the last war? Do they read of the sanguinary losses in the Russian fighting?

"Our Tarawa casualties were not excessive. You can't fight battles without people getting killed, and if you want to fight a war without bloodshed, you might as well stay home.

"We've got the finest soldiers in the world if they are just led. They are just meeting the Jap for the first time and beating him at his own game.

Cause Jap Suicides.

"All we ask is to get on the beach. Wherever we find the Jap we've got to dig him out. We will do it with rifles and hand grenades and flame throwers. But we've got to suffer the hazards of battle. Why, at Fredericksburg in the Civil war 12,000 men were killed on one road, and we have people raising hell over the Tarawa losses."

As proof that the Japanese already are becoming convinced of the irresistibility of the allied fighting men, the general cited recent reports of enemy soldier suicides.

"Here's a man with a rifle and a belt full of ammunition and yet he kills himself before we get him. You may call that Bushido [the moral code of chivalry in feudal Japan], but it's just lack of guts. The Japs can't take this sort of business, and next time we're going to surprise them."

Gen. Smith reminded his interviewers that he has a son in this war, Lt. Comdr. John Victor Smith, who is in command of a destroyer.

Officers in Front Line.

"I said good-by to my wife and son and hoped I'd see them again," he said. "You can't worry and have apprehensions and fight the most efficiently. Officers have got to stand the test of battle. When they fail, send them off and bring up younger men of proved worth. We've got a lot of World war brigadier generals. Those are the fellows who should be commanding divisions."

Bombers Help Advancing Yanks in the Solomons

(Story in adjoining column.)

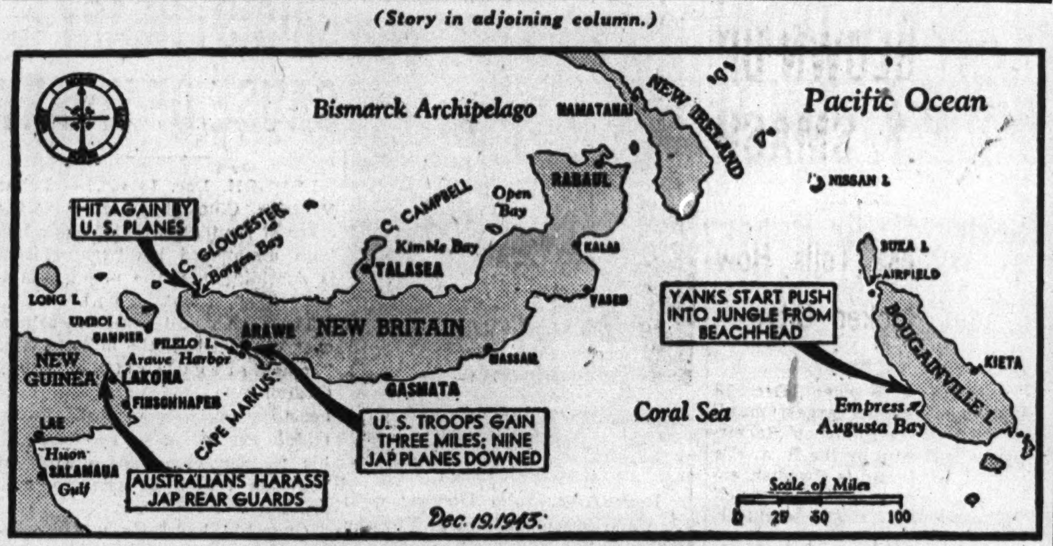

Centers of fighting in the Pacific, as reported in yesterday's dispatches.

U. S. PLANES AID IN ROUT OF JAPS FROM CHANGTEH

Defeat Is Decisive, Says Chennault.

U. S. ARMY AIR FORCE HDQ. IN CHINA, Dec. 17 [Delayed]—(AP).—The Japanese campaign to capture the "rice bowl" in central China has cost them a "decisive defeat" toward which the American and Chinese air forces contributed materially, Maj. Gen. Claire L. Chennault, commander of the U. S. 14th air force, said today.

"I believe our plans inflicted considerable casualties on the enemy in addition to holding up the withdrawal of the invaders by bombing the towns thru which they passed," he said.

The Japanese now are trying to extricate some 10,000 troops from the Tungting battle area, he continued.

Destroy 31 Jap Planes.

Chennault disclosed that the American flyers in supporting the Chinese ground forces had destroyed 31 Japanese planes, 25 of them on the ground, this week. He listed also 14 probably destroyed and 28 damaged. The 14th air force lost four fighters in the air, one on the ground, and two medium bombers damaged. Only one American airman was lost.

"The Chinese air force gave an excellent account of itself in the campaign," Chennault said. "One morning over Changteh Chinese pilots shot down four Japanese planes. Considering the limited number of planes available, the Chinese probably achieved better results, plane for plane, pilot for pilot, than the 14th air force."

Chennault also disclosed that Liberators had joined with the 10th U. S. air force and the R. A. F. in India in six successful raids on Rangoon, Burma, between Nov. 24 and Dec. 6.

"I feel very much elated that the Japanese have been decisively defeated in the Changteh operations," Chennault said. "The campaign demonstrates again that Japanese ground troops are unable to penetrate any great distance into the interior of China. The greatest penetration did not exceed 100 miles from the lake, and the Japanese were unable to hold their position at that distance."

Counter-Attack Beaten.

CHUNGKING, China, Dec. 18 (AP). A Japanese counter-attack launched from Lihsien in an effort to relieve troops retreating from Changteh in the Chinese rice bowl has been defeated and more than 400 of the enemy killed, the Chinese high command announced today.

Ask Chicago Professor to Shape Law School Plan

[Chicago Tribune Press Service.]

SAN JUAN, Puerto Rico, Dec. 18.—Max Rheinstein, professor of comparative law at the University of Chicago, who is teaching at the University of Puerto Rico, has been asked to submit a plan for reorganizing the institution's law school so as to raise its academic standing.

VAST ARMY TO HIT JAPS, SAYS MOUNTBATTEN

NEW DELHI, India, Dec. 18 (AP).—Adm. Louis Mountbatten, allied commander in chief in southeast Asia, told allied troops during his recent tour of the Burma front that "everything possible is now being concentrated against Germany," but later vast resources will be concentrated against the Japanese. His address was made public today on his return to headquarters here.

"Vast resources—so vast that the problem will be their deployment—will be directed against the Japanese," he said.

"When these resources come I believe the war against Japan will move quickly and will not end until Japan sues for peace."

EX-CHICAGOAN FOUND DEAD.

SAN JUAN, Puerto Rico, Dec. 18.—William McGimpsey, 62 years old, former Chicago resident, was found dead today in his room at the Hotel Capitol. It was believed he suffered a heart attack. McGimpsey was a meat inspector in San Juan for the department of agriculture.

3d Red Cross War Fund Drive Goal Is 200 Millions

Washington, D. C., Dec. 18 (AP).—The American Red Cross will open its third war fund campaign next March with a record goal of $200,000,000. Announcing the 1944 financial objective today, Norman H. Davis, chairman, announced that nearly $140,000,000 will be required for the armed forces and the remainder for local work of the 3,756 chapters.

MERRY CHRISTMAS
HAPPY NEW YEAR
Dinners Christmas Day and Every Day from....... 90c
The COVERED WAGON RESTAURANT
2140 S. Michigan Ave.

MONDAY—STORE HOURS—12 NOON TO 9 P. M.

You've been asking for them!

100% spun Nylons

sports-weight city-country stockings

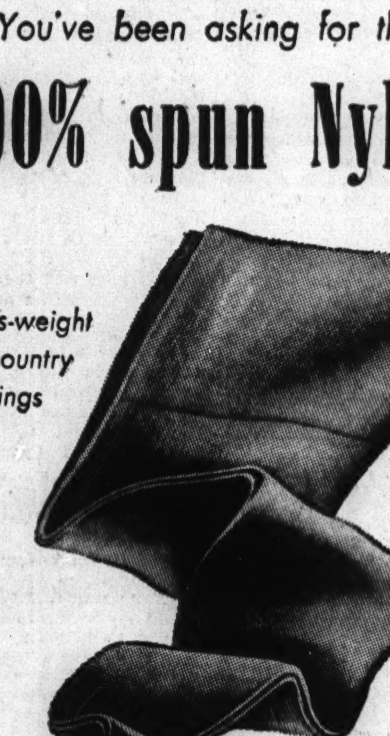

★ Sizes 8 1/2 to 10 1/2

"Irregulars"... but who cares!... They're— $1

They're NOT sheer! . . . They're so like the silk-and-wool stockings you used to wear . . . you won't believe they aren't until you see their "100% SPUN NYLON" stamp! They're circular knit . . . smooth . . . and WARM! . . . The irregularities are so slight you probably won't find them at all . . . PERFECT for seven-day-a-week casual wear . . . Gun metal, white, amber, beige or neutral colors.

Order by mail or phone 3 or more pairs—RANdolph 9800

Lane Bryant
HOSIERY—MAIN FLOOR • 101 N. WABASH AVE.

MONDAY—STORE HOURS
12 NOON TO 9 P. M.

NOT RATIONED

Red Robin Hood
Brushed Rayon
Bootie

$2.29
SIZES 4 TO 9
MEDIUM WIDTHS
Red with natural lining and turn back cuff ... Ideal Christmas gift!

Order by Mail or Phone RANdolph 9800

SLIPPERS—MAIN FLOOR
Lane Bryant
101 N. WABASH AVE.

THE PERFECT GIFT FOR THE HOME
ORIENTAL RUGS

You can search the wide world and you won't find a more beautiful, a more lasting, useful or appreciated gift than a fine Nahigian quality Oriental Rug. Something to add charm, beauty and comfort to your home for years to come . . . an exquisite tribute to your thoughtfulness and affection.

From America's largest collection—
$15 to $4500 and more

Hamadan	3′ 0″ x 2′ 1″	$17.50
Sarouk	4′ 1″ x 2′ 2″	87.50
Sarouk	5′ 2″ x 3′ 5″	175.00
Keshan	6′ 11″ x 4′ 4″	265.00
Mihriban	12′ 0″ x 9′ 1″	325.00
Teheran	7′ 2″ x 4′ 4″	450.00
Arak	21′ 0″ x 10′ 10″	750.00
Kerman	17′ 3″ x 10′ 11″	975.00
Siswan	18′ 3″ x 13′ 11″	1,125.00
Kerman	19′ 1″ x 9′ 6″	1,425.00
Keshan	17′ 7″ x 11′ 3″	1,985.00
Teheran	14′ 8″ x 7′ 9″	3,250.00

Open Mondays from 9 A.M. until 9 P.M.

Nahigian Brothers, Inc
Direct Importers for 53 Years
169 N. Wabash Ave., phone—FRAnklin 8800
Our only location and only phone

Holiday Suggestions

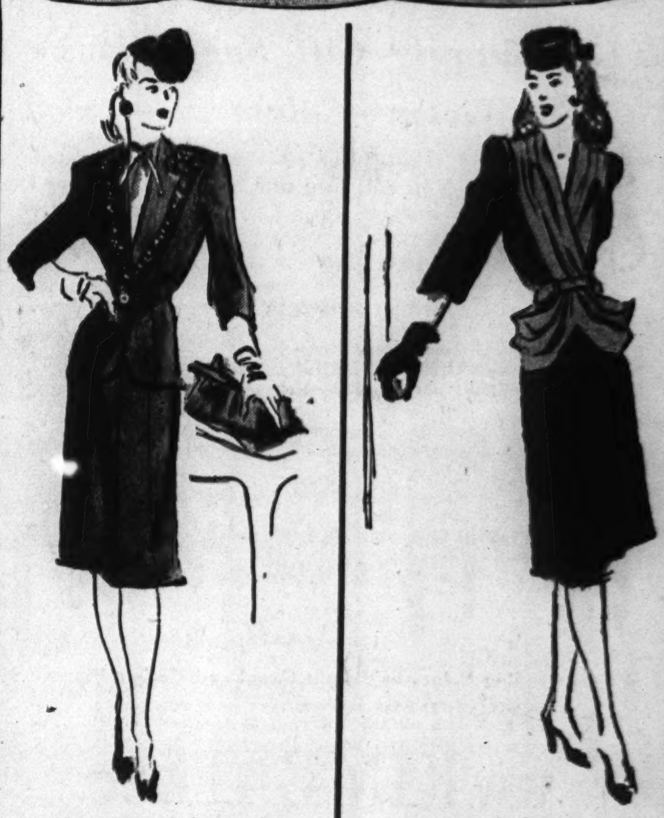

Youthful Women's
Holiday Dresses
$13.95
A smart two-piecer in black with a white rayon satin vest—sequin trims. A gorgeous number in sizes 16 1/2 to 22 1/2.
DRESS SHOP—FIFTH FLOOR.

Misses' Smart
Holiday Dresses
$7.95
Severely simple frocks suitable for any and every occasion. Of smart rayon crepes with all the newest fashion details.
DRESS SHOP—FIFTH FLOOR.

In Our Sports Shop

Give Her Smart
Holiday Blouses
$3.88
Rayon crepes, many with smart embroidery details. Styles for formal occasions, as well as street and afternoon wear.
SPORT SHOP—FIFTH FLOOR.

Match Your Ski Suit!
Jackets $6.95
Warm plaid lining. Contrasting binding around pockets. Natural, blue, red, navy. Sizes 12 to 18.
Ski Pants $3.95
50% wool, 50% cotton. Zipper bottoms, buckle fastener. Water-repellent. Green, blue. 14 to 22.
SPORT SHOP—FIFTH FLOOR.

In Our Girls' Shop

What Values!
Girls' Coats
$14.88
Boy Coats! Wraparounds! Chesterfields! Teddy Bears! The season's hits at a new low price. Sizes 7 to 14 and 10 to 16.
GIRLS' SHOP—FIFTH FLOOR.

The Leaders!
Girls' Dresses
$5.95
Rayons in pastels that will delight her on Christmas morn. A wide variety of the smartest styles in sizes 7 to 14.
GIRLS' SHOP—FIFTH FLOOR.

STORE HOURS 9:45 A. M. to 9 P. M.

To the prices of our merchandise will be added an amount approximately equivalent to the Retailers' Occupational Tax.

It's Christmas Time at
NETCHER'S BOSTON STORE

This Christmas Give a
RECORD CABINET
Many styles, sizes and finishes to choose from. All are beautifully designed, sturdily built by expert craftsmen, attractively priced.

Here are Just a Few of Our Record Cabinet Values

A compact, beautifully finished cabinet that will fit in almost anywhere. Makes an attractive endtable. Holds 8 albums or 100 individual records. Choice of walnut or mahogany $11.50

18th Century Period style. An authentic reproduction. A cabinet that will lend decorative distinction to your home. Space for 24 albums or 300 individual records. Walnut or mahogany. Regularly $60. Now selling for............. $45

A handsome 2-tier Sheraton cabinet. Secretary desk style door can be lowered to serve as tabletop for your records. In mahogany only. $29.95

RECORD RACKS
Holding 50 and 75 records.... 98c to $5.95

BUY WAR BONDS

WURLITZER
THE NAME THAT MEANS Music TO MILLIONS

Open every evening 'til Christmas
111 S. Wabash at Monroe

Store Hours Monday, 12 Noon to 9 P. M.

BACK THE ATTACK — BUY WAR BONDS

CARSON PIRIE SCOTT & CO

THE OLD GOLD AND SILVER EXCHANGE

Buys Diamonds

Cash Is Paid Immediately

Old pieces with gold and silver content—dental gold, ring settings, jewelry, sterling silver, watch cases, eyeglass frames are also bought.

NOTICE: WE HAVE NO OUTSIDE SOLICITORS

Gold Department operated by Leo M. Alexander
Licensed on Treasury Form T. G. L. 12
Pursuant to the Gold Reserve Act of 1934, No. 4638

Second Floor, Near Cashiers

PAPER SAVES LIVES! Blood plasma goes to the front in paper containers. Save a bundle of waste paper a week and save a boy's life.

BERLIN MUNITION PLANT BLOWN UP IN R. A. F. SMASH

Raid Witness Tells How Blast Rocked City.

STOCKHOLM, Sweden, Dec. 18 (AP).—One of Berlin's largest munitions factories in suburban Babelsberg was blown up by the R. A. F.'s Thursday night raid, a Swedish engineer just returned from the reich capital said today. The engineer, Karl Erikson, said:

"It was light as day on the streets from fires and I counted 41 in a 15 minute walk down the street. A quarter of an hour after I retired in the Hotel Excelsior, which was practically untouched except that the windows were broken, a violent explosion shook Berlin. The next morning I learned the blast was at one of Berlin's largest munitions factories at Babelsberg, which was destroyed by a delayed action bomb."

Half Hour Rain of Bombs.

Erikson, who has been installing turbines in Italy for four years, was passing thru Berlin en route to Sweden from Genoa. He said:

"I had experienced several British and American air raids before, but this was the worst experience in my life. Bombs dropped unceasingly for nearly half an hour, especially around the air raid shelter near Anhalter station, where I stayed."

He estimated the area within a radius of a third of a mile of the Anhalter station had been devastated, but said the station was undamaged.

"When I left the Tempelhof air field, fires still were burning in three administration offices. I was told that four hangars were destroyed and parts of the field torn up by bombs."

Most Violent Berlin Raid.

He said, however, that Berliners took the raid quietly because they were growing accustomed to such attacks.

"Fire brigades and the police were better organized than in earlier raids, according to persons I spoke to. Berliners said it was the shortest of the big attacks, yet the most violent they had experienced."

Genoa looks almost as bad as Berlin, Erikson continued.

"Fifteen thousand homes have been damaged at Genoa, of which 8,000 are ruined completely. In Milan, 30,000 houses have been damaged severely."

London Hs Raid Alarm.

LONDON, Dec. 18 (AP).—A short air raid warning sounded in London tonight and heavy gunfire was heard. It was the British capital's first alert since the night of Dec. 10.

BURGLARS FLEE AMID SHOTS.

A night watchman fired three shots early yesterday at three burglars as they were driving away from John Ginocchio's warehouse at 4242 Lake street, from which they had stolen $400 and 75 cases of whisky.

First Photos of American Invasion of New Britain

American landing craft, speeding toward Arawe beach for invasion of New Britain last Wednesday, undergo bombing and strafing from Japanese planes.

[Associated Press Wirephotos Via United States Army Signal Corps Radio.]

Yank troops wading ashore at Arawe. Gen. MacArthur's war bulletin yesterday reported that all Japanese had been cleared from nearby Cape Merkus peninsula.

KNOX WILL USE 12 EMBROIDERED BLUE BLANKETS

Ware, Mass., Dec. 18 [Special].—Navy blue blankets with a white star in each corner and the secretary of the navy's official anchor design embroidered in the center will be used on airplane inspection trips by Secretary of the Navy Frank Knox, it was learned here today.

The Ware & Hampshire woolen mills of this city have received a commission to produce 12 blankets to this specification, it was said. The blankets are to be used in the plane Knox and his staff have at their service for inspection tours. The mills were said to have the option of weaving the design or embroidering it, but to have decided that for technical reasons embroidery will be more effective and so will provide it.

BLAST IN HOME INJURES 2.

Wesley Johnson, 30 years old, 2150 West Ohio street, and Charles Zelenka, 36, suffered burns in an explosion in Zalenka's home at 3426 South Bell avenue, yesterday when a gas stove flame ignited gas they were removing from a refrigerator.

TURN IDLE
Diamonds
you don't use into
Cash
you can use

• Diamonds bring you more money today . . . more money for war bonds or for Christmas gifts. . . . We pay HIGH CASH PRICES for diamonds of every size, weight and description. Our 76-year-old reputation as neighborly jewelers is your assurance of fair dealing.

Kirchberg & co.
25 E. Washington
Room 1001 Field Annex
Open Till 9 P. M. Till Christmas

BUY MORE WAR BONDS

Evans
AMERICA'S LARGEST EXCLUSIVE FURRIERS
NOW YOU CAN AFFORD MINK!

BRITISH PACIFIC CHIEF HAILS NIMITZ FOR CAPTURE OF BETIO

PEARL HARBOR, T. H., Dec. 18 (AP).—A message of congratulation on the successful conquest of the Gilbert Islands was received today by Adm. Chester W. Nimitz, United States Pacific fleet commander, from Philip Mitchell, governor of Fiji and British high commissioner of the Western Pacific. The message said in part:

"After a personal visit to Betio I can understand the grimness of the task, the masterly way your bold blow struck and the incomparable courage of the men who struck it. We join you in mourning for the brave men who died. We salute a great feat of arms."

Betio Island was seized after a desperate struggle that took the highest toll of lives for a single operation in the history of the marine corps. The Gilberts are British mandated territory.

New Customs Collector Nominated by President

Washington, D. C., Dec. 18 (AP).—President Roosevelt today nominated Alden H. Baker of Noblesville, Ind., to be collector of customs for district No. 40 with headquarters at Indianapolis, in place of Charles E. Kemper, deceased.

Seeks to Adopt Children of Woman Left Destitute

Her sympathy aroused by newspaper accounts of the plight of Mrs. Mary Czerwiec, 40 years old, 1545 South Spaulding avenue, who police said was beaten and left destitute with her three children by her estranged husband, an East St. Louis woman, Mrs. Luther Warden, childless wife of an engineer, yesterday offered to adopt two of the children. The letter, seeking to adopt Carol, 2, and Shirley, 5, was received by Sgt. Andrew Cannon of the Fillmore street police station.

Conscientious Objector to Draft Held to U. S. Jury

George W. Kane, 35 years old, 317 North Spring avenue, La Grange, told United States Commissioner Edwin W. Walker yesterday that he didn't register for the draft because doing so would not have given him a chance "to express my opinion either way." He pleaded "guilty with mitigating circumstances" and was held to the grand jury in bond of $1,000. He said he was a conscientious objector.

MONDAY 12 NOON TO 9 P. M.
Suburban Stores Open Nights Till Christmas

Reindeer Pattern

SWEATERS
$6.95

The kind of sweater she's been dreaming of! Reindeer patterns . . . so unusual, so gay . . . on her favorite all wool slipover. Large and boxy in bright colors. A gem of a gift for any miss! Sizes 34 to 40.

Sleeveless Reindeer Sweater, $4.95

Sorrel Shirt

Last Day
Monogramming FREE in Time for Christmas

$2.25

White crepe Sorrel shirt washes easily, has full action back, goes with all your suits and skirts; $2.25 buys both the shirt and monogram. Choose your monogram from two styles in red, brown, green, blue, yellow and black. Sizes 34 to 40.

Sixth Floor

Sorry, no mail or phone orders

THE HUB
Henry C. Lytton & Sons
CHICAGO • EVANSTON • OAK PARK • GARY

THE O-G COSTUME BOOTERY

Right in the Nick O'Time

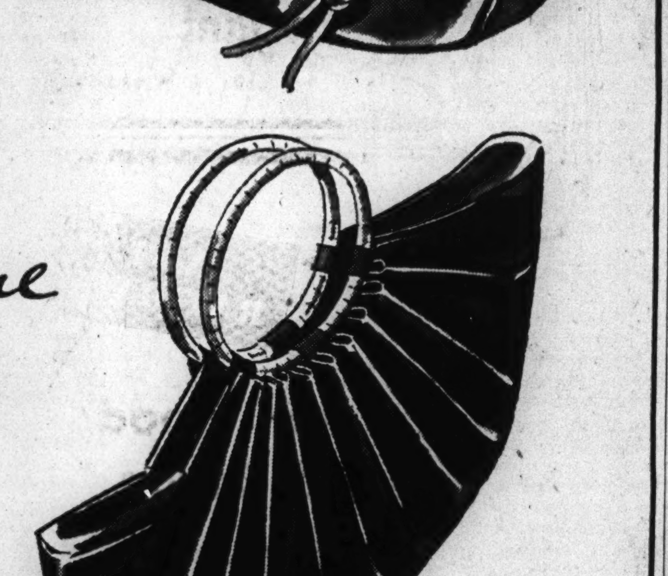

O-G HANDBAGS
$10

These are handbags of a very specially selected group . . . all exclusively designed and beautifully fitted. They have the appearance and quality of bags costing much more. In suedes, calfskins and other leathers and fabrics. Colors for Southern travel also featured. Capable salesladies will assist men to make appropriate selections. Other O-G handbags priced as high as $175.

★ Charge purchases payable by February 10th

O'CONNOR & GOLDBERG
The O-G COSTUME BOOTERY...at 23 Madison, East

A TRULY REMARKABLE
Clearance!
FINE MINK COATS

This is undoubtedly one of the most remarkable fur coat clearances Evans has ever held. Think of being able to buy distinctive luxury Minks at such savings. Every single one of these coats is a masterpiece of fine workmanship—and very definitely craftsmanship counts as vitally as peltry in a Mink coat. In these models note, please, the lightness of weight, the narrow striping, the exquisite styling. Under present market conditions with labor at a premium, to be able to save and still buy quality such as Evans offers in this Mink clearance, represents an investment no keen-minded buyer will want to overlook.

SAVE from $251 up to $955!

Select from 26 LUXURY MINK COATS ..sizes and styles are limited, of course, but if your style and size is here, you are in great luck!

1—32-Inch Blended Wild Mink Coat
Size 16.........................Originally $750 — $499

4—Blended Wild Mink Coats
1 Size 14, 2 Size 16, 1 Size 18....Originally $950 — $695

4—Blended Canadian Wild Mink Coats
1 Size 12, 2 Size 14, 1 Size 18..Originally $1,250 — $895

1—Natural Wild Mink Coat
Deep Cuff, Tuxedo Front,
Size 18.........................Originally $1,395 — $945

3—Natural Wild Mink Coats
2 Size 16, 1 Size 18............Originally $1,695 — $1295

2—Natural Wild Mink Coats
Tuxedo Front, Deep Cuff,
1 Size 14, 1 Size 16...........Originally $1,875 — $1395

4—Natural Canadian Ranch Mink Coats
2 Size 12, 1 Size 14, 1 Size 16..Originally $2,250 — $1695

1—Natural Ranch Mink Coat
Deep Cuff, Tuxedo Front,
Size 40.........................Originally $2,595 — $1795

1—Natural Ranch Mink Coat
Curved Front, Reverse Skin
Border. Size 14................Originally $2,795 — $1895

1—Natural Canadian Wild Mink
Chinese Coolie Coat
Size 14.........................Originally $2,950 — $2295

2—Labrador Ranch Mink Coats
1 Size 14, 1 Size 16............Originally $3,495 — $2595

2—Labrador Ranch Mink Coats
1 Size 16, 1 Size 20............Originally $3,850 — $2895

We Invite You to Open an Extended Charge Account

Showrooms Open Monday and Thursday Until 9 P.M.

EVANS 36 SOUTH STATE ST.—North American Bldg.
TAKE ELEVATOR TO OUR THIRD FLOOR SALON

SLAV PARTISANS HURL BACK 6TH NAZI ASSAULT

Tito's Army Mounts Own Counter-Drive.

LONDON, Dec. 18 (AP).—The Jugo-Slav Partisan army reported today that it had smashed back the sixth German offensive thrown against it in 13 days and had mounted a counter-offensive of its own as allied aerial squadrons gave support.

From Montenegro northward to Bosnia and Croatia the Jugo-Slav columns of Gen. Josip [Tito] Broz reported they were slowly thrusting forward against heavy enemy tank and infantry forces as the Germans loosed a maximum of terror upon the countryside.

Nazis Burn More Villages.

Earlier Jugo-Slav reports that the Nazis were looting and burning in some areas were broadened by a declaration by the Free Jugo-Slav radio that "terrorism and violence" against the civilian population had become general and that in a ring of villages southeast of Zagreb the invaders had killed entire populations, including women and children.

Failure of the German effort to beat back the Partisans was reflected also by these reports:

The Jugo-Slav government in exile, rival to Tito's group, declared that Hans Neubacher, a new special German envoy in the Balkans, was in Budapest negotiating with the Hungarians over their proposal to withdraw Hungarian troops from the Russian front and send them into Jugo-Slavia.

Coupled with this was an assertion that the Cairo government's forces under Gen. Draja Mihailovitch had taken the field against the Germans in some areas.

Small Boats Carry Supplies.

Radio France at Algiers told of swarms of little allied craft daily crossing the Adriatic under protection of torpedo boats and allied planes to take supplies and weapons to the Jugo-Slavs.

The German radio itself gave some indication of the scope of the Jugo-Slav operations by claiming that in the first half of December 2,198 Jugo-Slav "bandits" were killed and 3,341 captured.

Rising allied air action raised speculation that invasion of the Balkans was in preparation. Gen. Eisenhower's headquarters announced that in the allied air patrol over Jugo-Slavia and near-by Albania, seven planes had been shot down for a two day total of 13.

U. S. HOLDS SEAMAN AS AID TO CANADIAN DESERTING BRITISH

Thomas M. Mihalic, 19 years old, a member of the merchant marine, was held for removal to Norfolk, Va., yesterday when arraigned before United States Commissioner Edwin K. Walker on a warrant charging that he aided a Canadian to desert from the British army in North Africa. Mihalic lives at 4515 Wisconsin avenue, Stickney. He and two shipmates are accused of stowing Thomas D. Dunsmuir aboard their ship and landing him, thru lent credentials and civilian clothing, at Norfolk. Dunsmuir and Harvey O. Matt, one of the shipmates named by Mihalic, have been arrested and the other, Red Welton, is being sought.

T. A. Mihalic.

CHICAGO SAILOR AMONG SIX DEAD IN BOAT SINKING

Charleston, S. C., Dec. 17 (AP).—The navy has announced the names of six men who lost their lives when their patrol craft capsized and sank early yesterday off Savannah.

Paul Marler.

The accident occurred when the men debarked from a stranded vessel. All were thrown into the icy sea. The navy said it was only with help of the coast guard and of men at Hunter field and the Savannah army air base that the search for bodies was successful.

Among the dead, with next of kin, were:

Paul Wilbur Marler, gunner's mate 3d class; Mrs. Lucille Loretta Marler, 2530 Winona street, Chicago.

Valtere Pellin, seaman 1st class; Mrs. Beatrice Lillian Pellin, 303 Locust street, Marshall, Mich.

ITALIAN-GERMAN PACT FEARED BY FRANCE IN 1929

Washington, D. C., Dec. 18 (AP).—In the comparatively blissful days of 1929, France believed that Italy was the main threat to general European security.

French fears about the first country to fall off the axis came to light in the first of three volumes of documents on American foreign relations in 1929, published today by the state department.

In a note discussing the naval situation between France and Italy, the French ambassador told Henry L. Stimson, then secretary of state, that "the government [of Italy] is constitutionally irresponsible and depends entirely upon the will of a single man."

"An alliance between Italy and Germany is not inconceivable and in that case France, obliged to face two fronts, would be put in a dangerous situation," the message said.

Sought Naval Yardstick.

During the same period the American government was wrestling with Great Britain over preparations for the London naval disarmament conference, the book discloses.

The main problem was finding a yardstick to measure equality between a large fleet of British small cruisers and American 10,000 ton cruisers. When the tangle was at its worst Ramsay MacDonald, British prime minister, wrote the American ambassador in London:

"This parity business is of satan himself! Opinion in the United States demands it and the senate will accept nothing which does not look like it. On my side I am not interested in it at all."

Japan Put on Pressure.

MacDonald said the British were not worried about being outbuilt by Americans, but "there are shadowy entities behind me."

In another note he showed that this was a reference to Japan and that he was deeply worried by the possibility that Japan would gain too much naval strength.

The volume deals with numerous other international conferences, in the year when half a dozen different world efforts to assure a permanent peace were made.

In an accompanying announcement the state department said the other two volumes in the series would deal with American relations with specific foreign countries.

LINCOLN FOUNDRY BURNS.

Lincoln, Ill., Dec. 18 [AP].—Fire attributed by Fire Chief Edgar Smith to incendiary origin destroyed the Lincoln Foundry company plant today. Damage was estimated at $7,500. Deputy State Fire Marshal James Wyse has been asked to investigate.

1,000 SEABEES IN U. S. FROM SICILY FOR CHRISTMAS

New York, Dec. 18 (AP).—More than 1,000 cheering and shouting Seabees—all of them toughened and bronzed but some of them wounded—have come back to the United States in time for Christmas after 10 months of fighting and building their way from Algeria to Sicily.

Most with packs and guns, but a few with slings and bandages, they came down the gangplank of a Liberty ship last night onto a pier in New York harbor. After going to the Seabee base at Davisville, R. I., the men will get leaves.

The 54th naval construction battalion left America last February. It went ashore in Algeria last March and followed the invading United States troops along the Mediterranean and across to Sicily. Working night and day under incessant axis air raids, the men built one of the largest naval operating bases in North Africa.

FALL FATAL TO WOMAN, 88.

Miss Anna Lane, 88 years old, 1700 North Austin boulevard, died yesterday in Franklin Boulevard hospital of the effects of a hip fracture suffered Dec. 10 in a fall in her home.

CHICAGO STORE HOURS MONDAY, 12 NOON TO 9 P. M.
Suburban Stores Open Evenings Until Christmas

Be Devastatingly
GAY
for the Holidays

Brilliantly styled R & K dresses add sparkle to every holiday scene! Fashionable flattery for the woman of good taste. Right: Rayon and wool studded with gold nailheads. Maize, aqua, beige. Left: Rayon crepe with nailheads on the pouch pockets. Aqua, blue, green and gold. Misses' and juniors' sizes.

$14.95

FIFTH FLOOR

THE HUB
Henry C. Lytton & Sons
CHICAGO, EVANSTON, OAK PARK, GARY

We Have 'Em!
the 13 Hit Records
EVERYBODY'S ASKING FOR

You want 'em—we have 'em!
They've just arrived, so hurry in
for yours while the supply lasts!

I'll Be Home for Christmas	(Hit 7068)	Sid Peltyn Orch.
No Love, No Nothin'	(Capitol 143)	Ella May Morse
For the First Time	(Hit 7068)	Sid Peltyn Orch.
Begin the Beguine	(Bluebird 7746)	Artie Shaw Orch.
Shoo! Shoo! Baby!	(Capitol 143) Ella May Morse; (Decca 18572)	Andrews Sisters
Paper Doll	(Hit 7067)	Sid Peltyn Orch.
It Must Be Jelly Cause It Rocks	(Victor 20-1546)	Glenn Miller Orch.
Rainbow Rhapsody	(Victor 20-1546)	Glenn Miller Orch.
We'll Get It	(Victor 27887)	Tom Dorsey Orch.
My Ideal	(Capitol 134)	Billy Butterfield
Pistol Packin' Mama	(Hit 7067)	Sid Peltyn Orch.
Sing Sing Sing	(Victor 25796)	Benny Goodman
White Christmas	(Decca 18429)	Bing Crosby

Decca · Victor · Capitol · Hit · Bluebird

3 Convenient Loop Stores
HUDSON-ROSS
159 W. MADISON
101 W. JACKSON
8 E. RANDOLPH
OPEN EVERY EVENING UNTIL CHRISTMAS

$1,000,000
In Diamonds Wanted
HIGHEST AMERICAN PRICES WILL BE PAID
You Receive Cash Immediately
Bring Your Diamonds Directly to Us
We also purchase JEWELRY and GOLD ARTICLES
Member Chicago Association of Commerce
AMERICAN DIAMOND SYNDICATE
37 SOUTH WABASH AVE.
Corner Monroe Street — Third Floor
BUY U. S. WAR BONDS

BUY MORE WAR BONDS TODAY!—3rd War Loan

SAKS FIFTH AVENUE
669 North Michigan Avenue

Mirror, Mirror on the Wall
Who is The Fairest of Them All?

...for the fairest of them all,
a sparkling flacon of her favorite Coty perfume in an exquisite
mirror-lined vanity box.
In Coty's best beloved perfumes:
Paris, Emeraude, L'Aimant, L'Origan. 27.50
Street Floor
Subject to 10% Federal Excise Tax

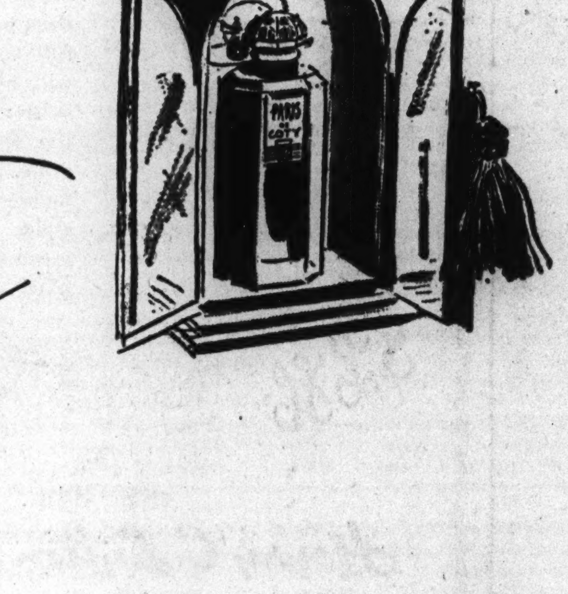

Coty

MONDAY—STORE HOURS
12 NOON TO 9 P. M.

$8.95

Pencil-stripe jerkin-suit

An outfit you'll find very dutiful . . . very comfortable . . . and very much a flatterer! . . . Spun rayon with wool-like texture . . . in black, blue fox, brown or agate grey . . . The pin stripes contribute to its streamlining trimness!

SIZES 38 TO 46

Blouses—$3.95 to $12.95

SPORTS—SECOND FLOOR

Lane Bryant
101 N. WABASH AVE.

BUY MORE WAR BONDS

YANKS' PINCERS CLOSING ON PART OF ROAD TO ROME

Doughboys Hem In Village Near Cassino.

ALLIED HDQ., Algiers, Dec. 18 (AP). — American infantry, forming the jaws of a 5th army pincers, closed in tonight on a segment of the Cassino-Rome road in the area of the bitterly contested village of San Pietro, seven miles southeast of Cassino, which now is virtually surrounded.

On the inland side of the road the battle for San Pietro roared thru its second day of hand to hand conflict. South of the road one jaw of the pincers ripped at the Nazi defense bastions on 1,000 foot Mount Lungo. So determined were the Germans to hold this important gateway to the Cassino plain that they threw their fifth mountain division into the struggle.

Town Hemmed In.

The Americans have San Pietro nearly hemmed in, holding heights to the north, east, southwest, and south of the village and the Germans have only one road for their escape, an allied commentator said. However, the Germans showed no sign of giving up and still were fighting in the outskirts.

Farther inland, other 5th army units were disclosed to have taken Lagone, a 2,000 foot mountain village west of Filignano, after hard street fighting.

The British 8th army on the Adriatic end of the Germans' winter line ran into equally heavy fighting yesterday, allied headquarters announced. The Germans threw in a strong counter-attack at one point, both sides using tanks. Thirteen German tanks were wrecked and two were captured.

Zealanders Repulse Nazis.

New Zealand troops in the 8th army's sector of the line bore the brunt of the Nazis counter-attacks in the area north of the Orsogna-Ortona road which they crossed three days ago.

[A dispatch from London said the Canadian 1st division is spearheading the 8th army's drive up the Adriatic coast. This division, identified for the first time, is "burying the Germans in 'Dead Man's Gulch,' a ravine which has been the scene of the hardest fighting of the whole 8th army's Italian campaign," the dispatch said. It was also reported that the 1st division had been joined by another Canadian division to form a Canadian army corps in Italy].

Allied air forces continued their campaign against the Germans in the Balkans. They were joined for the first time by a few Italian fighters and shot down seven ME-109s, against the loss of one plane.

Yanks Gain Rome Road Segment

(Story in adjoining column.)

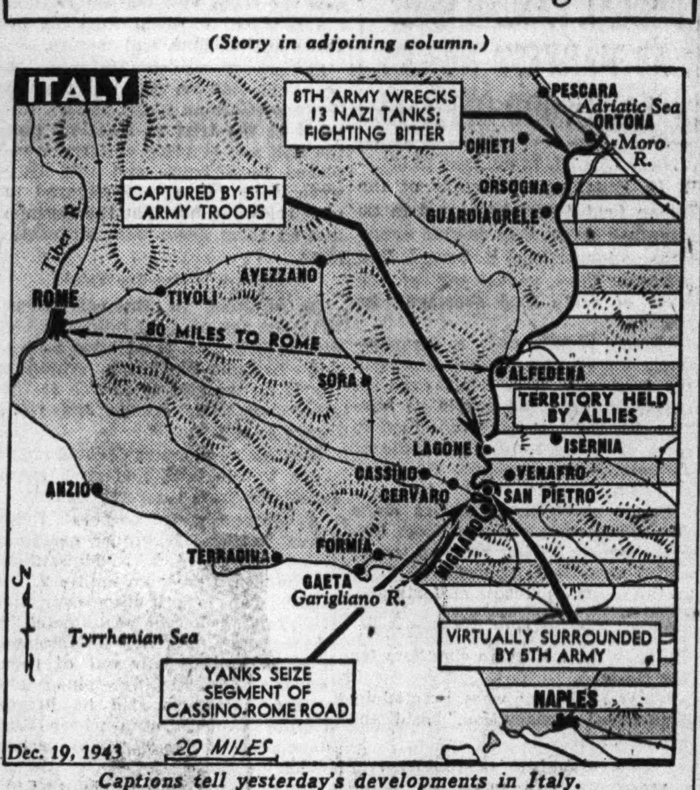

Captions tell yesterday's developments in Italy.

GEN. ROOSEVELT GIVEN POST AS EISENHOWER AID

ALLIED HDQ., Algiers, Nov. 25 [Delayed] — (AP). — Brig. Gen. Theodore Roosevelt, who was second in command of the 1st division in the Tunisian and Sicilian campaigns when the unit was a part of Lt. Gen. George S. Patton Jr.'s 7th army, has been given a new assignment. He now is Gen. Eisenhower's chief liaison officer to the French army. Gen. Roosevelt won the admiration of troops in Tunisia and Sicily by his regular presence in front areas where he repeatedly went under heavy fire and personally conducted a reconnaissance into enemy territory.

BRITAIN'S FLU TOLL SOARS TO NEW PEAK AS 1,148 DIE IN WEEK

LONDON, Dec. 18 (AP).—Deaths caused by Britain's influenza epidemic soared to 1,148 for the week ending Dec. 11, the highest toll since the last week of January, 1937, the health minister announced today. This was an increase of 439 over influenza deaths for the previous week when 709 died. The ministry said, however, reports indicated the number of cases was beginning to decline. At the same time the ministry warned that the peak may not have been reached.

BALTIC NATIONS CALLED FEARFUL OF REDS' RETURN

[This is the first of two articles discussing the political-military situation in the South Baltic area.]

BY COL. CONRAD H. LANZA.

[Regular contributor to the Field Artillery Journal and recognized as an authority on military matters.]

Estonia, Latvia, and Lithuania are three small states bordering the Baltic sea. They formerly were provinces of the old Russian empire, but as a result of World War I., received their independence, which was recognized by the soviet union. Twenty years later they lost their independence by absorption back into Russia. For a short time they remained there. In 1941, incidental to the Russo-German war, they rose against the Russians and joined Germany.

Since then, little has been heard from them. Recently, however, there have been reports that these countries soon will take a more important part in the war. Their military situation and plans are so bound up with their political life that some attention must be given to this.

On Sept. 28, 1939, Germany signed an agreement with Russia renouncing her interest in the Baltic states. Russia immediately directed their foreign ministers to report to Moscow, where they were handed prepared treaties granting Russia military and naval bases within their territories. By Oct. 6, all had agreed. Russian troops moved in. Germany had reserved the right, and exercised it that autumn, to withdraw her own nationals, estimated at 2 per cent of the population, from the Baltic area.

Vote to Join Russia.

About a year later, as the result of what Russia said were free elections reported to be almost unanimous, the three little states voted for incorporation into the soviet union and promptly were admitted. On Oct. 13 of this year, the Russian press announced there would be no discussion of the fate of the Baltic states upon conclusion of the war. It said the borders of the soviet union could no more be a topic of conversation than the status of California or the borders of the United States.

Following this announcement came the Moscow conference late in October and the Teheran conference early this month. So far as the record shows, Russia maintained her attitude and there was no discussion of the Baltic states.

It was somewhat surprising that the Baltic peoples voted nearly unanimously to join Russia in 1940, since during the previous 20 years they had shown no desire to do so. Observers have pointed out that Britain's efforts in 1939 to secure the adherence of Russia to the British and French guarantees against Germany broke down on the question of the independence of the Baltic states, for which the British then were strongly insistent. If these states really did not want to be independent, why did they not then say so?

How to explain an unanimous vote completely reversing the ideals of millions of peoples?

The evidence on this is limited to a few individuals who have reached this country since the Russian occupation, bringing some important documents which interested societies have published in part. This writer also has had access to some private letters smuggled out of Russia prior to our entry into the war which confirm the refugees' accounts.

Families Siezed, Broken Up.

After the Russians established themselves in the Baltic states to protect the bases they had demanded and received, they removed an unstated number of key persons known to be militantly hostile to Russia. These individuals were arrested in their homes, usually around 4 a. m. They were at once taken to the railroad station. Usually their families were taken, too.

The head of the family was separated on the train from his dependents, on the pretext that the men were to undergo a special examination. They were, however, taken to different destinations as far away as Siberia. The families were not reunited, so far as could be ascertained. Neither were they allowed to communicate with the home country.

This type of arrest was made quietly. Neighbors, of course, knew about them and soon every one did. Perhaps Russia intended it that way. Life under the Russians was portrayed as indescribably hard, with loss of independence and religion. When the elections were held, with this experience and Russian soldiers all around, the vote may have been unanimous.

How the citizens of the three small states resented the Russian occupation is shown by their uprising in June, 1941, at the start of the Russo-German war. Their action was a material factor in the retreat of the Russian armies from the Baltic. The insurgents captured Russian document, giving directions for the mass transfer of anti-soviet elements to the interior of Russia.

The Baltic states remember all this. They fear that if the Russians return, their program for the scattering of the Baltic people, the sovietization of their countries, and the suppression of religion again will be put in force. They realize that mercy is not likely to be given to the thousands who took part in the June, 1941, uprising or their sympathizers. To their own people these were patriots fighting for country, home and religion. To Russia, they are guilty of treason.

[To be continued.]

Motorists Told to Use Alcohol—in Gas Tanks

Charles M. Hayes, president of the Chicago Motor club, yesterday offered a tip to motorists on how to prevent freezing of water that has accumulated in the gasoline system: Pour four ounces of alcohol in the tank.

IT PAYS TO SPEAK THE BALKAN LANGUAGES

Salary of $5,000 or More

Do you speak Serbo-Croatian, Slovenian, Albanian, Rumanian, Greek or Bulgarian? Linguists needed to go abroad within a few weeks. Many students of the Berlitz School of Languages have entered into this important, interesting work, but we are unable to fill the present demand. Some editorial ability and typing experience helpful. If you are an American citizen under 50, apply to the director of the Berlitz School by letter only, giving full details of age, birthplace, education, etc. Please enclose snapshot.

BERLITZ SCHOOL OF LANGUAGES
30 N. MICHIGAN AVE. CHICAGO 2

CIGARETTE BURNS MOTH HOLES CUTS-TEARS
REWOVEN LIKE NEW
IN CLOTHES, LINENS AND RUGS
Don't Wear SHINY CLOTHES
We remove the shine to look like new
AMERICAN WEAVING CO.
5 N. Wabash, Kesner Bldg. Dea. 1693-4

BUY WAR BONDS AND STAMPS

The FAIR
State and Adams. STAte 2500

One of these Gifts Is Bound to Please Her

You know best what she'd like—a bottle of fragile, lingering Chantilly . . . a tortoise-shell compact aglow with jewels . . . a gift box of ever-popular Evening in Paris fragrances. Whatever her favorite, choose it for her here . . . tomorrow!

Evening in Paris Bourjois Gift Set
A star-studded gift box containing talcum, face powder, cologne, lipstick, perfume, and rouge.
$7

Sparkling Gift Compact
A tortoise-shell compact gleaming with tiny rhinestones. Sifter type, with a large mirror and powder puff.
$4.50

Houbigant's Chantilly Gift Set
Beautiful pink gift box containing generous sizes of toilet water, dusting powder, and perfume.
$10

The FAIR—Toiletries, Street Floor. Also Oak Park

OPEN TODAY, SUNDAY, FROM 10 A. M. TO 5 P. M.
OPEN TOMORROW, MONDAY, FROM 9 A. M. TO 9 P. M.

Just In Time For Christmas Gift Giving!

PARKER'S GREATEST

Clearance of FUR COATS

Drastic Reductions On Every One!

NOTICE ABOUT THE INCREASED TAX ON FURS!

The new tax will become law as of January 1st, if the President signs the bill not later than next Tuesday, Dec. 21. All fur coats being held on our Lay-Away plan will then be taxed on the unpaid balance. Be smart and make arrangements before January 1st, anticipating that this bill will be signed and enacted next week. This however, does not apply to charge-account customers or those who have furs, fully paid for, in our vaults!

Choose One of These Lovely Parker Furs and Save Money!

	WAS	NOW		WAS	NOW
Black Dyed Kidskin	$118	$78	Natural Jersey Muskrat	$248	$178
Imported French Lapin	138	92	Black Dyed Persian Lamb	250	179
Black Dyed Kid Caracul	138	96	Natural Tipped Skunk	250	179
Hud-Seal Dyed Coney	138	107	Baum Marten Dyed Skunk	265	187
Mouton Lamb	158	118	Silver Fox Chubby	300	188
Black Dyed Skunk	158	119	Sable Dyed Squirrel	275	187
Balkan Fox Greatcoat	168	121	Ocelot Greatcoat	275	189
Sable Blended Muskrat	178	137	Russian Pony with Silver Fox Collar	275	198
Black Persian Lamb Paw	178	138	Natural Grey Persian Lamb	300	227
Norwegian Blue Dyed Fox	178	138	Sable Dyed Russian Squirrel	375	288
Natural Grey Persian Lamb Paw	178	139	Black Dyed Russian Persian Lamb	395	298
Black Dyed Persian Lamb	200	148	Natural Grey Siberian Squirrel	395	298
Natural Red Fox Greatcoat	200	159	Natural Grey Russian Persian Lamb	395	298
Black Dyed Russian Persian Lamb Paw	238	167	U. S. Government Alaska Seal	525	328
Silver Tipped Let-Out Raccoon	225	168	Natural Silver Fox Greatcoat	425	328
Silvertone Dyed Muskrat	250	168	Precious Nutria, Queen of Fashion	700	525
Hollander Mink Blended Muskrat	228	169	Canadian Sheared Beaver	800	625
Hollander Mink Blended Russian Marmot	228	169			

And Many Others of Equal or Superior Value!

Use Our Budget Plan

Small deposit reserves your selection—then use our most convenient Budget Plan to pay the balance. But act promptly!

Parker Quality Furs

Entire 3rd Floor

220 S. STATE STREET, near Adams

CHICAGO STORE OPEN MONDAY, 12 NOON TO 9 P. M.

FOUR TOPNOTCH *Gifts* FOR BOYS FROM THE HUB

Storm Coats, of water-repellent gabardine, alpaca lined. **$19.85**

"Zelan" treated poplin coats lined with wool pile. **$12.95**

Fingertip Coats, "Windbreaker" quilted-lined coats. Warm cotton-backed Barbour fleeces. Boys' and students' favorite colors. **$14.95 to $24.85**

Leisure Coats, California styled Hollywood jackets in plaid and solid color combinations. Handsomely blended colors. **$10.95 and $12.95**

Jackets galore—Capeskin leather, McGregor hooded parkas, genuine "Windbreaker" Buffalo plaid reversibles and gabardine zipper jackets. **$5.95 to $14.95**

Suburban Stores Open Evenings 'til Christmas

THE HUB
Henry C. Lytton & Sons
CHICAGO EVANSTON OAK PARK GARY

RED NEVEL DRIVE CUTS NAZI LINES, BERLIN REPORTS

Russia Tells of Advance Near Kirovograd.

LONDON, Dec. 19 [Sunday]—(AP). Russian forces in the southern Ukraine have captured several enemy strong points, killed 1,400 Nazis, and wrecked 28 tanks near the industrial city of Kirovograd, Moscow announced today, while Berlin admitted a break thru by 250,000 Russian troops in the Nevel area, 70 miles from Latvia.

The Russians, mentioning only the Kirovograd front in their midnight war report recorded here by the soviet radio monitor, said German counter-attacks failed.

But a Berlin radio commentator said the Russians broke thru German lines in the Nevel area in a drive from two directions by 17 divisions and two tank corps. He admitted the Germans had "shortened their front after grim battles."

"Incessant" Attacks Told.

The Russians never have acknowledged attacking in this area, despite German reports since Monday that 60,000 Russians had lunged out in an offensive which began south of Nevel and spread to the west and northwest.

Berlin also acknowledged the power of soviet drives in the Ukraine, where Red forces are pounding at Kirovograd's defenses. The Germans mentioned "repeated massed attacks," but said Nazi counter-attacks were progressing and that the Russians lost 54 tanks on Friday.

Altho Moscow dispatches called the news from the front the most meager in many days, it was expected that the decisive battle for Kirovograd would develop soon.

No Word from Kiev Front.

For the second day the Russians made no mention of the Kiev bulge, indicating a lull after five weeks of German efforts to break Russia's main Dnieper river salient. The fighting, which originally involved eight German tank divisions, was reported to have dwindled to scouting operations, marking a Red army defensive victory as important as some of its offensive successess.

A Moscow military commentator said more than 800 German tanks were disabled or destroyed by soviet troops in the first 14 days of December.

Berlin reports also maintained silence on the Kiev sector but told of fighting in four other areas, which the Russians have not confirmed.

Three of the reported soviet attacks were in White Russia. The fourth was far to the south in the Kherson area at the mouth of the Dnieper.

Red Gains Admitted.

The most important was near Nevel, but in the Kirchev area the Russians were reported to have achieved some penetrations. The Germans said they "ironed these out" with counter-attacks. In the Zhlobin area, where the Russians were said to have attacked Wednesday with 100,000 troops, the Germans reported weaker attacks, but the Vichy radio admitted breaches in the German lines.

Of the soviet thrust against the "Kherson bridgenead," the Nazis said the Russians began heavy attacks Thursday but have been repulsed.

Evanston Intelligence Officer Wins Merit Medal

NEW DELHI, India, Dec. 18 (AP).—Maj. Gen. Albert C. Wedemeyer, deputy chief of staff in southeast Asia, today presented the legion of merit to Maj. Robert Laning Clifford for "exceptionally meritorious service" while serving as military intelligence officer for Rear Adm. Alan G. Kirk, commander of amphibious forces during the invasion of Sicily. Clifford, whose home is in Evanston, Ill., is married and has one daughter.

Held in Texas

[Associated Press Wirephoto.]

John J. Williams, Chicago gambler, at arraignment in Fort Worth, Tex., on charge of aiding soldier to desert.

Federal authorities in Fort Worth, Tex., moved swiftly yesterday against John J. Williams, Chicago gambler, who allegedly helped his former handbook partner, Harry Roberts, now an army private, in an attempted desertion from Camp Wolters, Tex.

Williams was bound over to the federal grand jury in bonds of $10,000 by United States Commissioner Robert Milam after he had pleaded not guilty. He was remanded to jail in lieu of bail. Roberts was held in detention at Camp Walters after being caught with Williams in the latter's car on a highway near Mineral Wells, Tex.

Williams' trouble came only a few days after a Criminal court jury had acquitted him and two co-defendants of a charge of murdering Martin [Sonny] Quirk. The state charged Quirk's murder was motivated by fear that he intended to muscle into Williams' handbook racket, in which Pvt. Roberts was a partner.

HANGS SELF IN HOME.

William Kowalkewski, 45 years old, was found dead by hanging yesterday in his home at 3324 East 136th street.

REDS CONVICT 4 AT WAR TRIALS; DECREE HANGING

LONDON, Dec. 19 [Sunday]—(AP).—A soviet military tribunal sitting at Kharkov convicted four men—one a Russian traitor—in the first war criminal trial of World War II. today and sentenced them to death by hanging on charges that they participated in the mass slaying of Russian prisoners and civilians.

The Moscow radio, which told of the sentencing in a broadcast recorded by the soviet monitor, said a crowded courtroom cheered the verdict.

The men were earlier quoted as blaming Adolf Hitler and Interior Minister Heinrich Himmler for attempts to wipe out the "inferior Russian race."

Taught How to Slay.

One defendant was quoted by the Moscow radio as saying:

"We were told the soviet people were an inferior race who must be exterminated by the superior German race and we were taught methods of extermination. It was impressed upon us that this was the policy ordered by the German government."

Those convicted of atrocities were Capt. William Langheld, 52 years old, of the Gestapo [Nazi secret police]; Hans Ritz, storm troop commander; Police Corp. Reinhardt Ratzlaw, 36, and Mikhail Petrovich Bulanov, 26, a Russian chauffeur for the Gestapo.

Their sentences were greeted by "universal acclamation," said the broadcast.

Tells Slaughter of Children.

MOSCOW, Dec. 18 (AP).—A young Russian mechanic, who admitted betraying his country, testified at Russia's first war criminal trial that he helped the Germans slaughter 60 children between the ages of 6 and 12, the Moscow press reported today, and a German defendant told how the Nazis systematically killed thousands of innocent Russians by gas, machine guns, and torture.

Mikhail Petrovich Bulanov, 26 years old, Russian chauffeur for the Gestapo [German secret police], testified at the trial at Kharkov that the sick and starving children were placed in a truck and told they were being taken to Stalingrad to visit relatives, but that the Gestapo mowed them down with automatic guns.

Moscow Plays Up Trial.

In addition to Bulanov, three Germans are on trial following the pledge of Russia, the United States, and Britain that war criminals would be brought to justice at the scenes of their crimes and tried under local law.

Moscow newspapers devoted much space to the trial, and gave these highlights from the testimony:

A German police corporal, Reinhardt Ratzlaw, 36, under examination by Maj. Gen. A. N. Maisanikov of the 4th Ukrainian military tribunal, who is presiding over the trial, related how he participated in the beating and torture of Russians, such as pulling hair out of their beards and sticking pins into women. He also said he helped operate a death auto where Russians were put to death by carbon monoxide gas.

Ratzlaw estimated about 5,000 were killed in this fashion and that the total killed in Kharkov and Kharkov province was about 30,000. He further estimated that the Germans had executed 5,000 to 8,000 persons at Zhitomir, about 35,000 at Kiev, and about 4,000 at Lubni during their occupation of these cities.

Falsified Death Documents.

The Nazi corporal said he felt responsible for the deaths of these people "in the sense that I carried out the orders of my chiefs."

Another defendant, Hans Ritz, a Nazi Storm Troop commander, said he helped falsify documents which led to the execution of hundreds of innocent Russians and fired into the ranks of screaming people.

The fourth defendant, Capt. William Langheld, 52, of the Gestapo, said Germany ordered the mass extermination of innocent Russians and declared he had killed "about 100."

BENGAL FAMINE ENDS AS HARVEST NEARS, SAYS FOOD OFFICIAL

NEW DELHI, India, Dec. 18 (AP).—R. H. Hutchings, secretary of the Indian food department, said in an interview today that famine conditions no longer exist in Bengal. The province "has passed out of the stage of acute food shortage," he stated.

"Some people—only a comparatively few—still are going hungry," the secretary said, "but even in normal times some people go hungry. Bengal now has ample food to carry it safely until the middle of January, when the new rice crop will come on the market."

Latest mortality statistics show 445 bodies were removed from Calcutta streets during the two weeks ended Nov. 30, compared with 1,113 during the preceding fortnight.

MONDAY—STORE HOURS 12 NOON TO 9 P. M.

for Women

SIZES 18½ TO 24½ 38 TO 52

$5.95

Soutached suit-dress

... ever lovable two-piece in spun rayon... so fine it feels like sheer wool... rich embroidery runs in lovely lines... Very becoming and very wearable. ... Sizes 38 to 44—in purple, blue, grey or brown.... Sizes 46 to 52—in purple or grey.

Order by mail or phone RANdolph 9800

Lane Bryant
DRESSES—FASHION BASEMENT
101 N. WABASH AVE.

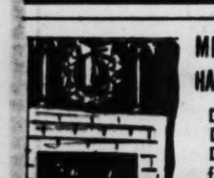

MERRY CHRISTMAS HAPPY NEW YEAR
Dinners Christmas Day and Every Day from...... 95c
CORNER HOUSE RESTAURANT
100 E. Ohio St.

PLASTICS
War and post-war applications, molding techniques, the possibilities and limitations of these colorful and versatile materials are discussed in the evening Study Forums conducted by Plastics Institute.
A new Forum will convene early in Jan.
Visit, phone or write
PLASTICS INSTITUTE
Member—Society of the Plastics Industry
221 N. La Salle St. CENtral 8373

Visit Mandel's Big Hobby Center

At Mandel's you'll find this remarkable Hobby Center—filled to the brim with the things your boy—your husband needs for completing model planes, trains, ship model projects. We have airplane, railroad, boat, racing car, tank and jeep kits—a score of other exciting hobby needs. See them tomorrow!

MANDEL'S Hobby Center
Sixth Floor—Wabash

Mandel Brothers

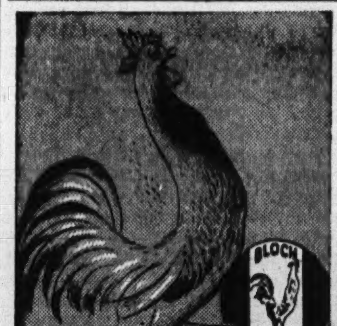

you'll find me only on fine Handkerchiefs
BLOCH FRERES
Look For The Red, White And Blue Designer Label AT FINE STORES

PUSHMAN
Scatter Size Oriental Rugs
LAST MINUTE DISTINCTIVE GIFTS WITHIN MANY BUDGETS
Including Sarouks, Kermans, Chinese, Lilahans

2x3 ft........	$28,	$32,	$38,	$48,	$55
2x4 ft........	$48,	$52,	$58,	$62,	$72
Larger Sizes.....	$85,	$95,	$110,	$125,	$150

Open Monday Evenings—Convenient Terms
Pushman Bros.
16 South Wabash Ave. Near Madison
OUR 60TH CHRISTMAS IN CHICAGO

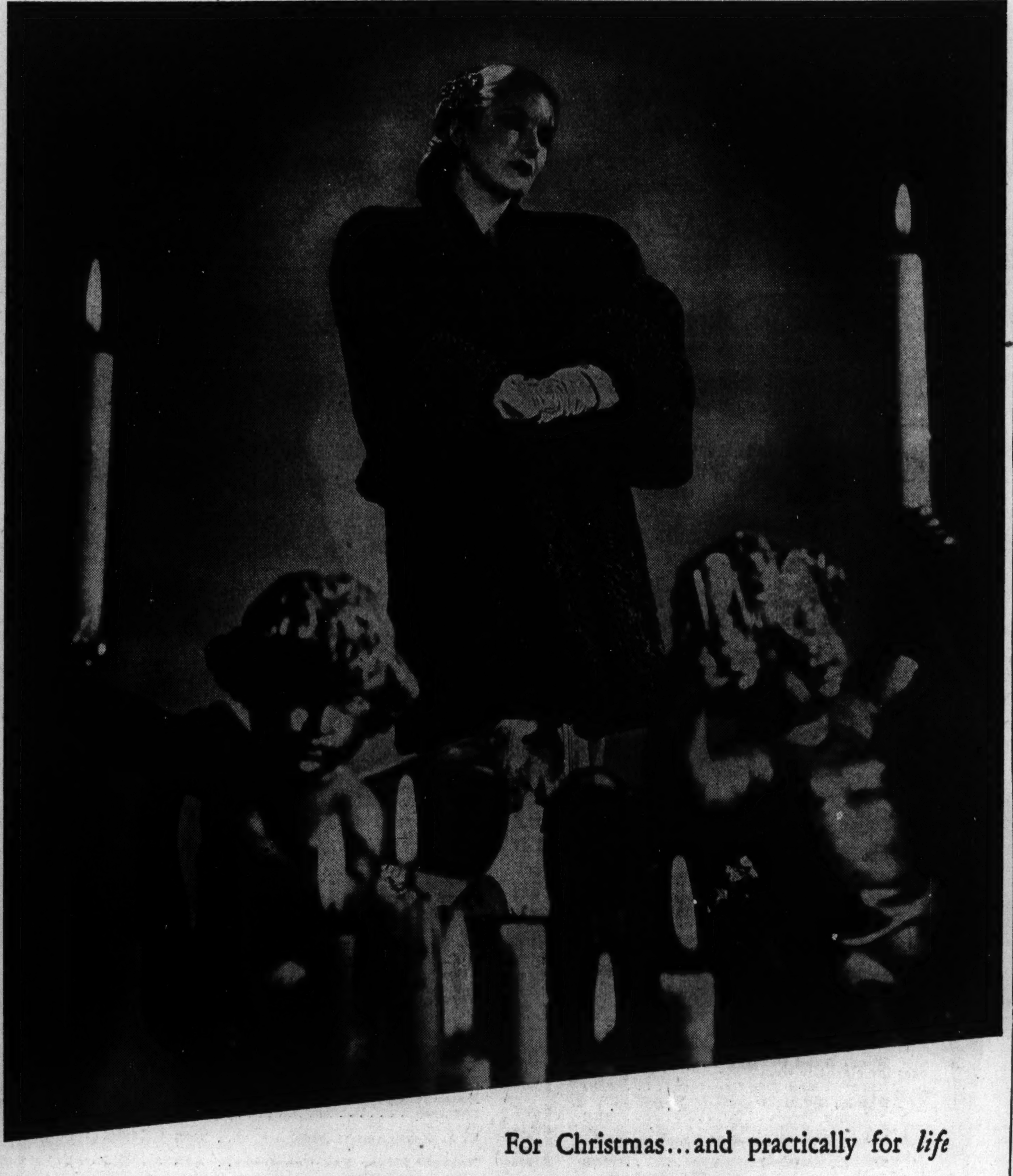

For Christmas... and practically for *life*

Russeks Black-dyed Persian

It's a different Christmas this year — when bonds replace baubles — and even the *tiniest* present must have meaning. Black Persian fits into a year like this because, although it has beauty aplenty, it makes such very good sense. Black Persian worked the *Russeks* way — with fathomless cuffs, expansive tuxedos and enough inky, close-curled peltry to wrap almost *twice* around her! Our collection is one of the largest and finest to be found, with prices starting at $395

MAIN FLOOR OPEN MONDAY TILL 9

Russeks
200 NORTH MICHIGAN AVE. AT LAKE STREET

Subject to 10% Federal Excise Tax

Sunday Dinners at **Gimbel's**
Are Still the Greatest Fine Food Values in Chicago
ON RANDOLPH STREET
Between State & Dearborn

Buschs Finest
Christmas Gifts
At All 6 Stores

Busch's big Christmas Klub Sale makes it very easy for you to give lasting gifts for Christmas. Fine quality diamonds, reliable watches and other beautiful gift jewelry await your selection on our easy kredit terms.

12 Diamond Bridal Pair — **Perfect "75"**

$39.50 for Both
$1.25 Weekly
With Down Payment
Twelve genuine fiery diamonds are set in these matched 18-k white gold bridal rings. Ask for No, 93.

$75
$1.25 Weekly
With Down Payment
Perfect diamond in this neatly engraved 18-k white gold ring. Ideal for engagement. Ask for Perfect "75."

See Other Specials in Our Windows

Military Watch
Shockproof-Dependable

5 Diamond
Wedding Ring

$14.75
On Easy Kredit
This sturdy watch has an accurate, dependable shockproof movement. A big value. No. 14.

$9.75
On Easy Kredit
Five genuine matched diamonds are set in this neatly engraved 18-k white or 14-k natural gold wedding ring. Ask for No. 9.

Lowest Cash Store Prices Guaranteed

14 Diamond 17-Jewel Watch
Real Value
Tiny Size

17-Jewel Bulova
Tiny Size
Natural Gold Color

$59.50
$1.25 Weekly
With Down Payment
Fine fourteen diamond 17-jewel watch—an excellent timekeeper and up-to-date style. Neat, tiny model. No. 95.

$24.75
$1.25 Weekly
With Down Payment
Ladies' accurate and dependable 17-jewel Bulova watch. Tiny size 10-k natural rolled gold plate case. No. 42.

Our Guarantee
Any Busch diamond may be exchanged at any time at its full purchase price toward a larger one.

Immediate Delivery—No Carrying Charge
All 6 Stores Open Evenings

Buschs Kredit Jewelers
37 E. Madison and Wabash

ENGLEWOOD STORE 6343 S. Halsted St. Between 63rd & 64th
OAK PARK 1141 Lake St. at Harlem
LINCOLN & BELMONT 3258 Lincoln Ave. Opposite Wieboldt's
EVANSTON STORE 1624 Sherman Ave. Near Church St.
GARY STORE—629 Broadway Between 6th & 7th

RUPTURED?

New Patented DOBBS TRUSS IS SANITARY (*Can Be Washed*)
STRAPLESS
BELTLESS
BULBLESS

It holds the muscles together with a soft concave pad... Keeps Rupture tightly closed at all times while working, lifting, walking or swimming. Lightweight, touches body in but two places.

CANNOT SLIP

Reason should teach you not to place a bulb or ball in opening of rupture, which keeps muscles spread apart.

Single $10. FREE Examination. Double $15

DOBBS TRUSS CO.
Free Demonstration—No Obligation
OPEN 10-6 DAILY PHONE FRANKLIN 5974
5 N. WABASH AVE., SUITE 812

[ADVERTISMENT]

Milk Mixture for Stomach Ulcer Acids

A recent medical discovery now being used by doctors and hospitals everywhere has proven unusually successful in the treatment of stomach ulcer pains caused from excess acid. It is a harmless preparation yet so effective that in many cases the pains of stomach ulcer acids disappear almost immediately after it is used. Also recommended for gas pains, indigestion and heartburn due to hyperacidity. Sufferers may now try this at home by obtaining a bottle of Lurin from their druggist. Lurin contains this new discovery in its purest form. Easy to take. Just mix two teaspoonfuls in a half glass of milk. Costs but little. Try a bottle! it must satisfy or money refunded. Lurin for sale by Walgreen, Stineway and drug stores everywhere.

St. Joseph ASPIRIN
WORLD'S LARGEST SELLER AT 10¢
36 FOR 20¢ 100 FOR 35¢

Pays HOSPITAL BILLS for Whole Family

Costs 3c a Day for Adults
Only 1½c a Day for Children

It's here! The new Family Hospital and Surgical Expense Policy you need and want! One policy insures whole family—mother, father, children, anyone from 3 months to 65 years. No medical examination. Pays hospital and surgical bills up to $510.00 for EACH and EVERY person insured. Pays up to $100 doctor's fees for operations. Pays for operating room, medicines, ambulance, etc. Covers sicknesses, accidents, operations, childbirth, female disorders, and many other disabilities not covered by other policies. You select your own doctor and hospital. This full-coverage Family Hospital and Surgical Policy issued DIRECT to you at special family rates by big, strong company with over $2,500,000.00 in assets. Investigate! Send no money, but mail coupon below quick for full details sent FREE. No agent will call on you. Act today!

STERLING INSURANCE CO.
4165 Jackson-Franklin Bldg., Chicago 6, Ill.
Send me FREE INSPECTION Offer of Low-Cost Family Hospitalization Plan.
Name............
Address............
City............ State............

TRANSPORT JAM GROWS; RATION WARNING ISSUED

ODT Blames Congestion on 'Non-Vital' Riders.

[Chicago Tribune Press Service.]

Washington, D. C., Dec. 18.—Restless America, in peace time the greatest traveling nation in the world, is now imposing an even greater load on its war burdened transportation network, which may force travel rationing.

Thousands of men and women, civilian and military, shifting back and forth across the nation, set a new travel record for the United States in 1943, and will exceed that record next year, the office of war information has found in a survey of transportation agencies.

How deeply ingrained is the American wanderlust is indicated by the office of defense transportation's estimate that this year one of every five persons riding jam packed railroads, one of every three in swaying buses threading their way from city to city, was on an "unnecessary journey."

Nonessentials Cause Jams.

It is the men and women who are on nonvital journeys who cause crowding on trains and buses in the opinion of ODT Director Joseph Eastman. "If these nonessential travelers had stayed home, most persons who must travel would have seats," he said.

Eastman added a warning that rationing of transportation is a possibility in the face of the ever increasing travel load being placed on a transportation system.

Not noted by the OWI as one of the results of the increased traffic load, but believed by many to be symptomatic of the current situation, is the number of train wrecks. In the past six months two of the most disasterous in history were recorded in the derailment of the Congressional Limited in Philadelphia, Pa., Sept. 6, in which 80 were killed, and last week's collision between two Atlantic Coast Line trains in North Carolina with an equally large death toll.

Railroads Handicapped.

About 85 million passenger miles were rolled up by American railroads in 1943 as compared with 54 million miles in the previous year. A 15 per cent increase is expected next year. Intercity buses totaled 31 million miles this year as against 23 million in 1942, and commercial air lines estimate 1 billion 560 million passenger miles flown this year as against 1,481,976,329 last year.

Railroads are doing their job with one-fourth fewer cars, one-third fewer locomotives, and almost a third fewer employes than in prewar years. Railroad and bus lines have had no new equipment since war began.

Basis for the increased load is the transportation of troops and those engaged in essential war business.

On top of this burden is piled that of the unessential traveler, most pathetic of whom are the families of service men following their loved ones hundreds and frequently thousands of miles.

But, despite it all, the transportation industry expects the year's traffic to be brought to a smashing climax with a record Christmas season rush.

DIES OF HEART ATTACK.

Edward Holtzman, 50 years old, head of the Local Currency exchange, 3310 Hollywood avenue, died of a heart attack in his home yesterday.

Roaming Roosevelts

(Story in adjoining column.)

Mrs. Eleanor Roosevelt's travels since she has been in the White House are equal to 15 trips around the world.

The President is a close second, with junkets equal to a trip to the moon and part way back again.

PRESIDENT GETS AROUND, BUT WIFE STILL IS CHAMP

Washington, D. C., Dec. 18 (AP).—Traveling to the distant sites of historic war conferences added much to the mileage of Franklin D. Roosevelt who holds the record for traveling Presidents, but . . .

The seven league boots at the White House still are labeled "Eleanor."

At the time of the Cairo conference it was estimated that the President had traversed 289,817 miles.

Friends gave up keeping track of Mrs. Roosevelt's mileage as far back as October, 1942. At that time unofficial tabulators showed she already had chalked up something like 360,000 miles, including her 27 day flying trip to England.

25,000 Miles in One Trip.

Since then she covered more than 25,000 miles in her trip last October to the South Pacific. At that time she flew 23,145 miles in 107 hours and 45 minues, journeyed another 1,000 by train in New Zealand and didn't count the ones by automobile and jeep.

She also accompanied the President when he went to Monterrey, Mexico, to confer with President Manuel Avila Camacho last May.

Astronomically speaking, the President has traveled the distance required to go from the earth to the moon and part way back. The moon is 238,857 miles from our planet.

Mrs. Roosevelt could have used up a round trip ticket, as well as toured much of the astral body.

She has traveled more than 15 times around this planet . . . by auto, train, plane, boat, bus, jeep, street car, pack horse, bomber, and "shanks mare."

Doesn't Want to Be a Shut-In.

In her first interview after entering the White House in 1933 Mrs. Roosevelt remarked:

"I hate the idea that I might ever lose touch with people. I don't ever want to be a shut-in."

Last January, she was asked by a reporter if she did not feel she should stop "gadding about" since the office of price administration had curtailed driving in the gas shortage. She replied that she traveled "because I am asked to do these things by people of various organizations."

She added:

"As long as I make enough money by writing to pay my own expenses, I feel justified in going to as many meetings and doing as many things as I am asked to do . . . as many things as I can do."

TELLS BAR: 'WE FIGHT TO GUARD BILL OF RIGHTS'

Haight Says Solid Men Wrote It.

Chicago's observance of Bill of Rights week was climaxed yesterday with an address by George I. Haight, who said that America's 152 year old charter of liberties is what this country now is fighting to preserve.

Haight, a Chicago attorney for more than 40 years and chairman of the American Bar association's Bill of Rights committee, spoke before members of the Chicago Bar association in their headquarters at 29 South La Salle street.

Called Practical Men.

He told his audience that the framers and signers of the bill, which embraces the first 10 amendments to the Constitution of the United States, were men of foresight but not dreamers: They were "solid, substantial, practical men."

Haight traced the fight for human freedom from the early English days of the Magna Charta down thru the time of Washington, Jefferson, and Hamilton, and noted that the fight is ever continuing.

Peril to Press Recalled.

He told of an early warning of peril to the freedom of the press, how it was pointed out that while government could not legally abate this freedom, it might do so "thru the back door"—thru its power of taxation.

The 10 amendments were adopted Dec. 15, 1791. Observance of Bill of Rights week was proclaimed for Dec. 12 to 18 by Mayor Kelly.

SENTENCE FIVE PALESTINE JEWS WHO HAD ARMS

[By Wireless to the New York Times and The Chicago Tribune.]

JERUSALEM, Palestine, Dec. 17 [Delayed].—Five more Jewish residents of Kibbutz Hulda, an isolated rural settlement lying between the coast and Jerusalem, were sentenced today by a Jerusalem military court to terms ranging from two to six years for illegal possession of arms. They had refused to divulge the source of 78 mortar bombs and 85 cartridges of whose possession they were convicted last Friday. The sentences now go to the commander of troops in Palestine for confirmation.

$161 HEARING AID STOLEN.

Almor C. Middleton, 10142 Bell avenue, general auditor for the Chicago, Rock Island & Pacific Railway company, told police last night that a hearing aid worth $161 was stolen from his locker in a bowling alley at 9401 S. Ashland avenue.

OPA INCREASES BUTTER CEILING ½ CENT A POUND

An increase of a half cent a pound in the ceiling price of creamery butter sold in class 1 stores, effective tomorrow, was announced yesterday by Michael F. Mulcahy, Chicago area OPA director.

The increase, ordered by the OPA in Washington, D. C., raises from 50½ cents to 51 cents the price of a pound of butter in independent stores with an annual business volume of less than $50,000. The advance reflects an increase in the charge for delivery services by wholesalers, which retailers are permitted to pass on to consumers.

Mulcahy announced earlier the weekly schedule of commodity price ceilings for the Chicago area, effective for a week starting tomorrow. The schedule shows lemons up 3 cents a pound to 13 cents; spinach and tomatoes up 2 to 4 cents a pound; eggs down 1 and 2 cents a dozen, and green and wax beans down 2 and 3 cents a pound.

Flat ceiling prices for all popular varieties of coal, ordered several days ago for Chicago, were extended by Mulcahy to other areas in Cook county. Affected are Bellwood, Berwyn, Broadview, Brookfield, Cicero, Elmwood Park, Evanston, Forest Park, Franklin Park, Hillside, La Grange, Lyons, Maywood, McCook, Melrose Park, Morton Grove, Niles, Oak Park, Park Ridge, River Forest, River Grove, Riverside, Schiller Park, Skokie, and Westchester.

ANY MAN CAN BE

TALLER

IF HE WEARS

O-G ELEVATORS

They will add INCHES to your height immediately because of their invisible INNER construction.

$12.95

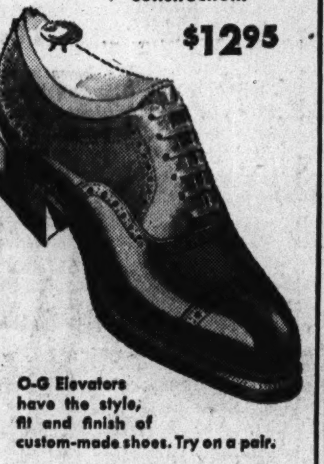

O-G Elevators have the style, fit and finish of custom-made shoes. Try on a pair.

Styles for civilians or servicemen!

MAIL ORDERS
Write for free booklet

O'CONNOR & GOLDBERG
205 SOUTH STATE STREET

Quilted Robes

The Charming Answer to a Tough Gift Problem!

$14.95

You simply can't go wrong if you send her a quilted robe from our varied selection. We've gorgeous pastel prints and alluring solid colors . . . and "hers" is here! Sizes 12 to 20.

Others from $10.95 to $22.50

THIRD FLOOR—DEARBORN.

STORE HOURS 9:45 A. M. to 9 P. M.

To the prices of our merchandise will be added an amount approximately equivalent to the Retailers' Occupational Tax.

It's Christmas Time at
NETCHER'S BOSTON STORE

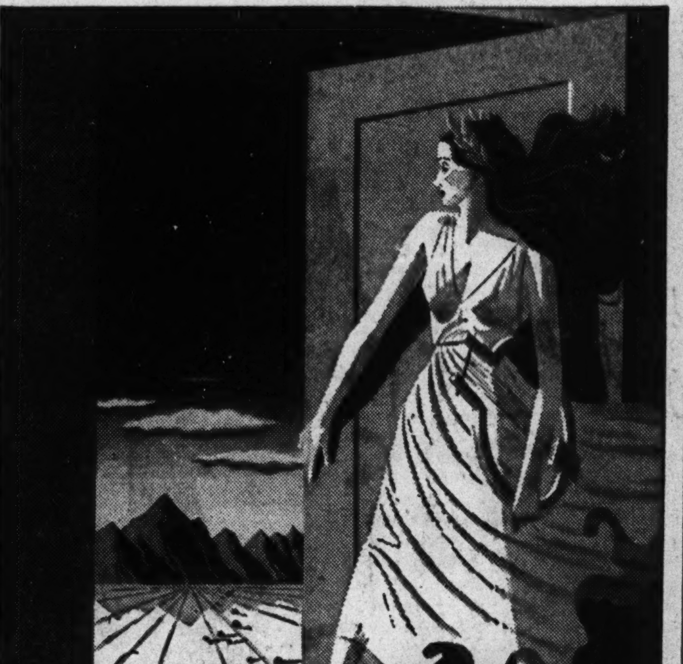

Enter . . . Through these portals pass the eternally young in heart . . . those who would know and make music! ◆ They enter a world of beauty, inspiration and delight. A world of harmony and peace. A world whose inhabitants speak a universal language understood by all races of men—the language of music! ◆ Wurlitzer is helping keep these portals open to all . . . by offering fine pianos and other instruments at prices within the reach of every family . . . by operating Schools of Music that teach thousands of students by modern, easy-to-learn methods. ◆ Yes, the portals to the wondrous world of Music are still open. *Enter!*

All Members of the Wurlitzer Organization Wish You A Merry Christmas and a Happy New Year

BACK THE ATTACK WITH WAR BONDS

WURLITZER
THE NAME THAT MEANS *Music* TO MILLIONS

111 S. WABASH at Monroe

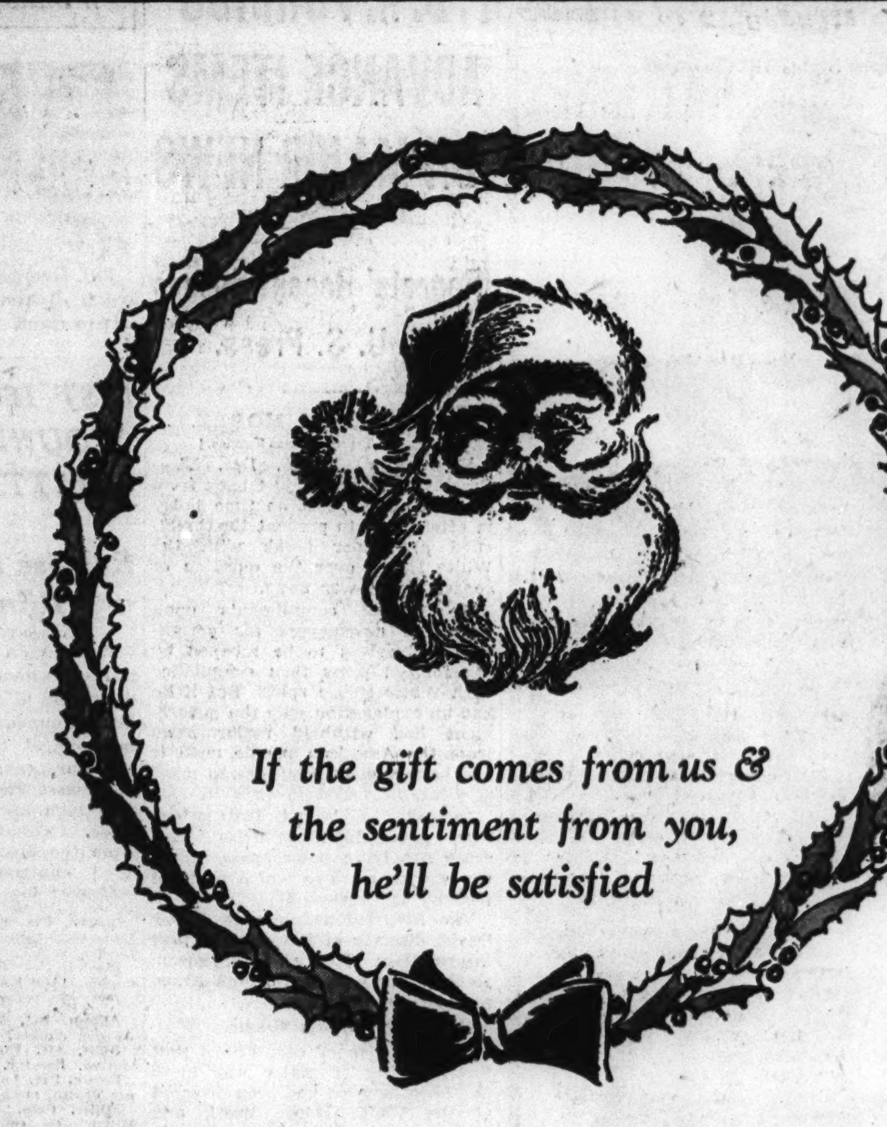

If the gift comes from us & the sentiment from you, he'll be satisfied

MANHATTAN SHIRTS
in fancy patterns
$2.45 to $5.37

"Manhattan" means the finest in shirt quality . . he knows it, too, along with the fact that they're Size-fixt for permanent fit and famous for style

Also Manhattan shirts in solid tones or whites

PLAID SHIRTS
for his leisure hours
$5.95

They give a man a great lift . . they have so much life and spirit. There are plaid shirts here to please every taste and fit every purse

Other plaid shirts from $2.50 to $12.50

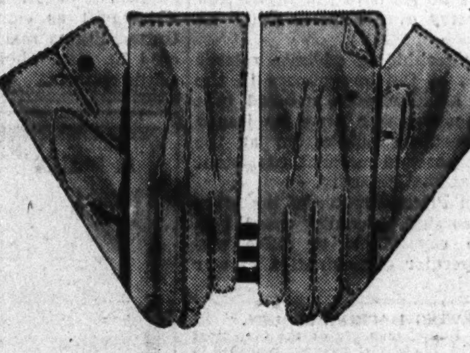

GIVE HIM GLOVES
$3.50 to $7.50

You'll find the finest quality glove stocks in this town right here . . imported capeskin, pigskin and genuine mocha gloves—here and ready to give him satisfaction

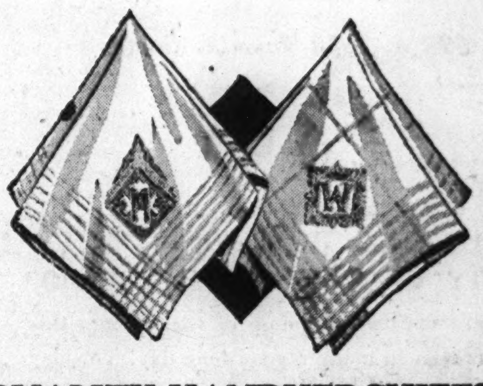

QUALITY HANDKERCHIEFS
35c to $2.50

These are so fine that he'll want to flaunt them in his breast pocket . . there's a great variety to choose from . . plain or with initials . . fancy ones, too . . see that he's stocked up

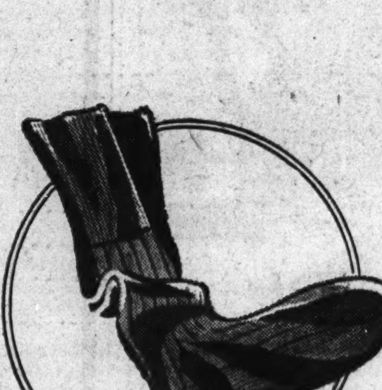

Imported
RIBBED WOOL SOX
$1

They're snug fitting, warm, with all the quality that the British hosiery makers are famous for. Get him enough to take him through the winter. He'll applaud your wise judgment

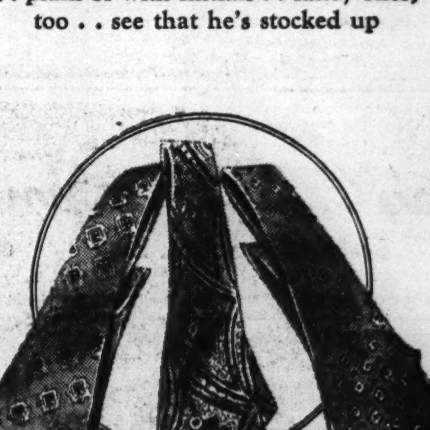

Manhattan
NEW FOULARD TIES
$1.50

They're just as exactly, as outstanding in quality as Manhattan shirts . . smart, distinguished foulard patterns . . favorites with every man

Other ties from $1 to $7.50

OPEN MONDAY FROM 12 NOON TO 9 P. M.

MAURICE L ROTHSCHILD
MINNEAPOLIS — State at Jackson—Chicago — ST. PAUL

Chicago hours Monday 12 to 9

Suburban Stores Open Nights Till Christmas

Coat Sketched Now $58

LOOK HOW YOU

SAVE IN THE HUB'S GREAT

CLEARANCE

TOWNLEY COATS

$68 & $78 Townley Coats

$58

$98 & $118 Townley Coats

$78

PLENTY OF HIGH STYLE TUXEDOS

The most exciting round-up of coat savings this city has seen in many a good long day! Townley coats, every one, and you know what that means in fine craftsmanship! All are 100% pure wool. Lavish fur trims of Silver Fox, Persian Lamb, Sable and Ermine-dyed Muskrat, London-dyed Squirrel, Ocelot, Lynx-dyed Fox and many others. Every style hit of the season is represented. Misses', women's, juniors, and half sizes.

Coats—Fourth Floor

THE HUB

Henry C. Lytton & Sons

CHICAGO EVANSTON OAK PARK GARY

F. D. R. FORBIDS ADVANCE ITEMS ON MAJOR NEWS

'Regrets' Recent Scoops on U. S. Press.

BY WILLIAM MOORE.

[Chicago Tribune Press Service.]

Washington, D. C., Dec. 18.—President Roosevelt, just back from his trip abroad, lost no time today in attempting to prevent the threatened newspaper break with the White House over the question of censorship of war news.

He heaped compliments upon American newspapers for permitting themselves to be scooped by the foreign press thru compliance with White House rules. But if he had an explanation why the government had withheld major news from the American people until it had been published by foreign news services, he failed to offer it.

Instead, he issued instructions that government agencies shall cease supplying newspapers in advance with news in which national security is concerned.

The instructions went to Elmer Davis, director of the office of war information; Henry L. Stimson, secretary of war, and Frank Knox, secretary of the navy.

Order Shifts Blame.

The newspapers' accusations that the handling of major war news had been bungled had been directed at the White House itself, and Davis had been among the first to protest on behalf of the newspapers. Persons familiar with the subject said the effect of the Presidential order was to shift some of the blame to OWI and the two departments.

American newspapers complain that they are required under voluntary censorship arrangements with the White House to withhold much news from the American people until after it has been published abroad.

A succession of foreign scoops culminated on Nov. 30 when the Reuters news agency [British] published the story of the Cairo conference of President Roosevelt, Prime Minister Winston Churchill, and Generalissimo Chiang Kai-shek.

Story Ready to Print.

American newspapers had the story ready to print, but were banned from publishing it until a day later under the White House release schedule.

Premature publication enabled the Nazi radio to twist the news for propaganda purposes before allied commentators were prepared to interpret it.

American newspapers were protesting about Cairo when they were scooped again on the Teheran conference—by Moscow news services.

Wants Subject Dropped.

Mr. Roosevelt combined his compliments to the American newspapers today with a plea that the subject be dropped.

"I see no point in prolonging the controversy over what is past," he said.

While forbidding advance release of news to the newspapers in the future, Mr. Roosevelt ordered that all important war news be issued for immediate publication at the earliest possible moment consistent with national security.

Byron Price, director of the office of censorship, recently eased censorship regulations to make possible speedier dissemination of war news.

SEWING MACHINE STOLEN.

E. W. Moore, manager of the Claremont hotel, 746 Englewood avenue, reported to police yesterday that thieves stole a sewing machine valued at $100 from the hotel.

Wounded in Action

Pvt. George Adamec, Pvt. Leonard G. Benson, Pvt. John Biagini, left to right.

LIST 168 YANKS WOUNDED ON 3 BATTLE FRONTS

Release Includes Nine Illinois Men.

[Chicago Tribune Press Service.]

Washington, D. C., Dec. 18.—The war department made public today the names of 168 United States soldiers wounded in action. The announcement includes casualties in the European, Mediterranean, and Southwest Pacific areas. Nine Illinois men are included in the release. Casualties listed below are from the Mediterranean area.

CHICAGO AND VICINITY.

Adamec, Pvt. George—Victor Adamec, father, 1810 South Lawndale avenue.

Benson, Pvt. 1st Class Leonard G.—Mrs. Lillie M. Benson, mother, 2113 North Lawler avenue.

Biagini, Pvt. John—Mrs. Amelia Biagini, mother, 1100 South Hamilton avenue.

ILLINOIS.

Allison, Sgt. Vernard L.—Mrs. Harmon Allison, mother, Taylorville.

Boils, Sgt. Ernest E.—Mrs. Ona Ward, mother, Decatur.

Brown, Pvt. 1st Class Lewis C.—Mrs. Agnes Brown, mother, Lewistown.

Miller, Corp. David E.—Mrs. Edith I. Miller, wife, Quincy.

Richardson, Pvt. Frank J.—Mrs. Mary B. Richardson, mother, Alton.

Taylor, Pvt. 1st Class George T.—Mrs. Essie Taylor, mother, Savanna.

INDIANA.

Baurlo, Pvt. 1st Class Raymond H.—Mrs. Annie Baurlo, mother, Seymour.

Brauneller, Corp. Omer L.—Mrs. Lula Brauneller, mother, Deedsville.

Harrington, Pvt. Vernon C.—Mrs. Marjorie Harrington, mother, New Carlisle.

Miller, Pvt. 1st Class Francis A.—Mrs. Susan Miller, mother, Goshen.

IOWA.

Black, Corp. Theodore C.—Mrs. Charles Hansen, mother, Waterloo.

Cavanaugh, 2d Lt. John P.—Mrs. Anna T. Cavanaugh, wife, Des Moines.

McAninch, Pvt. 1st Class Glenn W.—Mrs. Clona McAninch, mother, Des Moines.

Nelson, Staff Sgt. John D.—Pete C. Nelson, father, Newton.

MICHIGAN.

Allan, Pvt. George R. Jr.—Mrs. Mary Allan, mother, Detroit.

Alexander, Pvt. William F. Jr.—Mrs. Elizabeth Alexander, wife, Franklin.

Borst, Pvt. Jack T.—Mrs. Nellie B. Knapp, mother, Grand Rapids.

Dragisity, Pvt. Nicholas—Miss Cecilia Dragisity, sister, Detroit.

Dibble, Pvt. Thomas L.—Mrs. Louise Dibble, mother, Detroit.

Lawson, Pvt. 1st Class Carl E.—Mrs. Dorothy V. Lawson, wife, Detroit.

Martin, Tech. 5th Grade Ralph—Mrs. Virginia F. Martin, wife, Detroit.

Maytas, Pvt. Albert J.—Miss Mary Mrva, aunt, Detroit.

Muth, Sgt. Leo E.—Mrs. Ethel Demas, mother, Detroit.

Raiche, Pvt. 1st Class Donald J.—Mrs. Leoville Raiche, mother, Hermansville.

WISCONSIN.

Eagon, Corp. Thomas J.—Mrs. Thomas J. Eagon, wife, Boscobel.

Holtz, Pvt. 1st Class Amiel F.—Mrs. Minnie Holtz, mother, Belmont.

Senate Okay's Vandegrift as U. S. Marines' Leader

Washington, D. C., Dec. 18 (AP).—The senate today confirmed the appointment of Lt. Gen. Alexander A. Vandegrift as commandant of the United States marine corps to succeed Lt. Gen. Thomas Holcomb, recently retired.

ARMY LISTS 112 BEING HELD AS JAP PRISONERS

[Chicago Tribune Press Service.]

Washington, D. C., Dec. 18.—The war department made public today the names of 112 United States army personnel who are held as prisoners of war of Japan. The list includes the names of 11 army nurses. Five of the prisoners are from Illinois.

ILLINOIS.

Allen, 2d Lt. Earleen—Mrs. Ruth Allen, mother, Jacksonville.

Anschicks, 2d Lt. Louise—Mrs. Katherine Anschicks, mother, Mendota.

Long, Pvt. John W.—Mrs. Rose McClenahan, mother, East St. Louis.

Ohler, Cpl. Charles E.—Mrs. Bernard Caroline Ohler, mother, Gilman.

Swope, Sgt. Walter F.—Frank Swope, father, Pittsfield.

IOWA.

Newman, Capt. Shelby F.—Mrs. Shelby F. Newman, wife, Sioux City.

MICHIGAN.

Falk, Pvt. George A.—Earl Falk, father, Milan.

WISCONSIN.

Durner, Sgt. Herbert A.—Mrs. Herbert Durner, mother, Evansville.

CHICAGO OFFICE GUIDES 23 NAVY FLIGHT SCHOOLS

The Chicago regional office of the naval air primary training command has been named headquarters for the operating of 23 schools in this area, it was announced yesterday. Comdr. Carl G. Olson, former head of the Chicago naval aviation cadet selection board, will be in charge.

The change was made in the reallocation of administrative commonds now being effected among many naval aviation cadet training schools in the country. This regional office has jurisdiction over schools in Illinois, Wisconsin, Indiana, Ohio, Michigan, Kentucky, Minnesota, and North Dakota.

Several thousand cadets receive mental, physical, and flight training to prepare them for later stages of the naval aviation program.

TODAY'S BEST

Buys in Diamonds

OUT OF PAWN

OUR GUARANTEE

We will refund purchase price within five days if you are not completely satisfied.

3/4 carat beautiful brilliant diamond set in modern white gold fishtail mounting with 4 glittering side diamonds. TODAY'S BEST BUY, ONLY........ $175

1 1/8 carat beautiful glittering blue white American cut diamond set in a modern fishtail mounting with 4 fine side diamonds. TODAY'S BEST BUY, ONLY........ $335

2 1/4 carat beautiful brilliant perfect diamond set in a very fine hand made platinum fishtail mounting with 2 fine square and 2 glittering round side diamonds. TODAY'S BEST BUY, ONLY........ $785

5 1/2 carat dazzling beautifully cut perfect diamond set in a hand made platinum mounting with 2 long graceful baguette side diamonds. TODAY'S BEST BUY, ONLY........ $1465

We have a wide selection of fine Diamond Rings, Brooches, Bracelets, Watches, etc., at equally low prices. From $5.00 to $10,000.00, all priced at a fraction of their original cost

ILLINOIS STATE PAWNERS ASSOCIATION LTD.

140 N. DEARBORN, 2nd Fl.

LOANS ON DIAMONDS AND JEWELRY

VICTOR Gift Records

from 37¢ up to $20

Bluebird, Victor Hits, 37c, up

SANTA CLAUS IS COMIN' TO TOWN—JINGLE BELLS
Glenn Miller and His Orchestra—BB 11353 .... 37c

LONG MAY WE LOVE—JERSEY BOUNCE
Shep Fields and His New Music—BB 11490 .... 37c

THINGS AIN'T WHAT THEY USED TO BE—SPUATY ROO
Johnny Hodges and His Orchestra—BB 11447 .... 37c

BLUE SEA—I LOVE YOU TRULY
Erkine Hawkins and His Orchestra—BB 11419 .... 37c

DAYBREAK—THERE ARE SUCH THINGS
Tommy Dorsey and His Orchestra—27974 .... 53c

BLUE RAIN—CARRIBBEAN CLIPPER
Glenn Miller and His Orchestra—20-1536 .... 53c

TAKE THE "A" TRAIN—SIDEWALKS OF N. Y.
Duke Ellington—27380 .... 53c

Victor Album Sets

CARUSO—METROPOLITAN REVIVALS
Famous opera arias with FARRAR, TETRAZZINI, JOURNET, SCOTTI and other immortals of Opera's Golden Age—M 953 .... $10.50

RUSSIAN FOLK SONGS—ALEXANDER KIPNIS
With Balalaika Orchestra—M 917 .... $4.50

BEETHOVEN—SYMPHONY IN C MAJOR ("Jena")
Janssen Symphony of Los Angeles—DM* 946 .... $3.70

BRAHMS—SYMPHONY NO. I IN C MINOR
Toscanini—NBC Symphony—DM* 875 .... $5.80

TSCHAIKOWSKY—SYMPHONY NO. 5 IN E MINOR
Ormandy—Philadelphia Orchestra—DM* 828 .... $5.80

DVORAK—SYMPHONY NO. 5 ("New World")
Stokowski—Philadelphia Orchestra—DM* 273 .... $5.80

RACHMANINOFF—CONCERTO NO. I IN F SHARP
Rachmaninoff—Phila. Orch.—Ormandy DM* 865 .... $3.70

GRIEG—CONCERTO IN A MINOR
Rubinstein—Phila. Orch.—Ormandy—DM 900 .... $3.70

TSCHAIKOWSKY—CONCERTO NO. I IN B FLAT
Horowitz—NBC Symphony—Toscanini—M 800 .... $4.75

BRAHMS—CONCERTO NO. 2 IN B FLAT MAJOR
Horowitz—NBC Symphony—Toscanini—DM* 740 .... $6.85

RACHMANINOFF—CONCERTO NO. 3 IN D MINOR
Rachmaninoff—Phila, Orch.—Ormandy—DM* 710 .... $5.28

BEETHOVEN—CONCERTO IN D MAJOR—OPUS 61
Heifetz—NBC Symphony—Toscanini—DM* 705 .... $5.28

RIMSKY-KORSAKOW—RUSSIAN EASTER OVERTURE
Stokowski—NBC Symphony—DM 937 .... $2.65

ENESCO—ROUMANIAN RHAPSODY NOS. 1-2
Ormandy—Philadelphia Orchestra—DM* 830 .... $2.65

WAGNER—TANNHAUSER OVERTURE—VENUSBERG MUSIC
Stokowski—Philadelphia Orchestra—DM 530 .... $5.28

TSCHAIKOWSKY—NUTCRACKER SUITE
Stokowski—Philadelphia Orchestra—DM 265 .... $3.70

You are invited to come to the Loop store and hear the CAROLERS—Tuesday, Dec. 21—Girls' Group from the Immaculata, Wednesday, Dec. 22—Girls' Group from St. Scholastica, Thursday, Dec. 23—Girls' Group, St. Casimir's Academy.

Lyon & Healy

WABASH AVE. at JACKSON BLVD.

On the Avenue: 842 North Michigan

613 Davis, Evanston — 330 N. Main, Rockford

123 N. Marion, Oak Park — 113 W. 3rd St., Davenport

YOUR BLOOD CAN SAVE HIM

This Christmas give our fighting men the greatest gift of all

Life Itself

BLOOD DONORS ARE NEEDED! Red Cross Plasma is saving the lives of hundreds of wounded soldiers, sailors and marines. But thousands of additional blood donors are needed. Give a pint of blood to save a life!

Call The Red Cross Blood Donor Center

WABASH 7850

Right Now

BAILEY'S

OPEN MONDAY FROM 12 NOON TO 9 P. M.

Her "favorites" for Christmas

Tri-Phi Junior

ALL WOOL SWEATERS

$3.95

Not just "sloppy" but "super-sloppy" .. the way you like them .. in oodles of colors, too

Tri-Phi

ALL WOOL SLACKS

$7.95

in navy or brown corduroy slacks $4.95 & $5.95

3RD FLOOR

MAURICE L ROTHSCHILD

State at Jackson

The Inspiring Picture of CHRIST in the Garden of GETHSEMANE

5x7 Size—Neatly Framed

That GLOWS IN THE DARK!

It can bring you strength in YOUR hours of trial throughout life!

See Him as He knelt in solitary prayer on the night before the Crucifixion. See the light from above shining through the clouds. "Fear not, for the Lord is with thee."

As He found strength in this hour for the ordeal ahead—so may you find inspiration and strength for whatever life may hold for you.

$1.00 POSTPAID or C.O.D. Plus Postage

2 FOR $1.50

VISIBLE BY ITS OWN GLOW.... even in the Darkest Night

Place it in YOUR Home!

Let it bring you and your family the solace this masterpiece of Christian art has brought to millions of others through the ages.

SEND NO MONEY

Just pay postman $1.00 for one, or $1.50 for two, plus a few cents postage on delivery. Or, if you send remittance with your order, we will pay the postage.

Order—one for yourself—another for a friend—today!

ART TREASURES, Box 3620, Dept. CT, Chicago 54, Ill.

AN IDEAL XMAS GIFT

FOR PROMPT

RUPTURE RELIEF

YOU CAN DEPEND ON

SYKES SERVICE

STA. 4168 — 36 S. State

XMAS HOLIDAYS ONLY

Daily 10-5 P. M. Mon., Thur. 10-9 P. M.

CLIP THIS AD NOW!

CHICAGO PIANO EXCHANGE

Will Pay $625.00 for any Steinway Grand Piano between 20 and 25 years old.

Keystone 2221

Ask for Mr. Sayner

Advertise in the Tribune

BILD-A-SET

FUN FOR EVERYONE!

AMERICA'S GREAT TOY

Fun to Build and Fun to Play With!

Big colorful toys that "actually roll on wheels"—easily made from the hundreds of colorful, die-cut, heavy fibre board pieces. They are realistic in action, colorful, educational and constructive. Included are Army and Navy sets with planes, tanks, ships, guns, locomotives, freight and passenger cars. There's hours of play fun in every set.

Ask Your Dealer for these BILD-A-SET TOYS

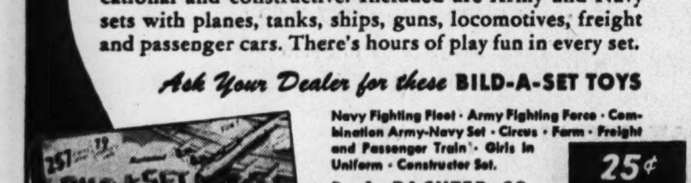

Navy Fighting Fleet · Army Fighting Force · Combination Army-Navy Set · Circus · Farm · Freight and Passenger Train · Girls in Uniform · Constructor Set.

D. A. PACHTER CO.

Toy Division

Merchandise Mart • Chicago

25¢ to $1.00 AT MOST STORES

SOLD AT TOY COUNTERS EVERYWHERE!

Buy War Bonds and Stamps

PAPER SAVES LIVES! Blood plasma goes to the front in paper containers. Save a bundle of waste paper a week and save a boy's life.

BARNES ORDERS U. S. INQUIRY ON BEATING IN JAIL

Hears Prisoner's Story and Warns Warden.

Federal grand jury investigation of treatment of federal prisoners held in the county jail was ordered by Judge John P. Barnes during a turbulent session in his courtroom yesterday after the disclosure that a prisoner awaiting trial on a white slavery charge was beaten by other inmates.

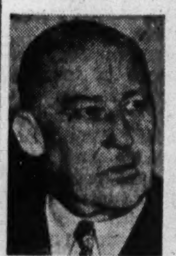

Chief John J. McGinnis [top] and Warden Frank Sain.

Judge Barnes was informed thru Asst. United States Atty. Nathan Cohen that the prisoner, John Giaffis, brought last last Thursday from Boston, was attacked shortly after his arrival at the jail and received no medical attention for five hours. Doctors then sewed up the wound with 10 stitches.

Prisoner Tells Threats.

The prisoner then related his story. He said the threats of other prisoners had frightened him into telling the jailer that he was injured in a fall.

Judge Barnes thereupon ordered that Acting Sheriff A. L. Brodie and Warden Frank G. Sain or their immediate subordinates be brought before the court at 2 p. m. Warden Sain appeared, but Brodie could not be found and was represented by Chief John McGinnis of the county highway police.

As court convened, Judge Barnes asked Giaffis to repeat his story. The prisoner related that he had been struck about 15 times over the head by a Negro who wielded a mop or broomstick. Giaffis cried for the guard, but none came until three hours later when the men were led from the bullpen back to their cells, he said.

About an hour and a half later he was taken to the doctor, he said, and was not allowed to report the incident to the front office.

Judge Questions Sain.

Judge Barnes shook his finger at Sain and said:

"If a thing like this happens to a federal prisoner again while I'm on the bench, you'll have an opportunity of defining a writ of habeas corpus—and whether a writ will take you out of a good jail.

"If it doesn't take you out," Barnes continued, "you'll stay for six months, and I want you to get that information to your superintendent, too."

Judge Barnes turned to United States Atty. J. Albert Woll, who was in the courtroom. "You have two federal grand juries active in this building," he said. "I want you to investigate thoroly this case and any other case concerning federal prisoners, and if a federal crime has been committed, I want it prosecuted."

The prisoner was turned over to Chief Deputy Marshal Joseph Tobin who was instructed to give him all care needed.

Federal prosecutors said Giaffis was arrested with Miss Gale Bennett, 28 years old, with whom he lived, and Theodore Logston, 29. The three are charged with taking Miss Bennett's sister, Winnie Mae Murphy, 16, from an orphanage in Atlanta, Ga., bringing her to Chicago, and placing her in a vice flat.

BOARD OPENS NEW OFFICES.

Local war price and rationing board 40-43 opened its new offices at 1930 N. Clark street yesterday. The board's former location was 1714 N. Wells street.

Beaten in Jail

(Story in adjoining column.)

[TRIBUNE Photo.]

John Giaffis, federal prisoner who was beaten by inmates in county jail.

HAMMOND PLEA FIGHTS ILLINOIS POLLUTION WRIT

The city of Hammond, Ind., asked the United States Supreme court yesterday to dismiss injunction proceedings brought by the State of Illinois to restrain the city from discharging any "noxious, offensive, or injurious matter" into Lake Indiana, Gary, Whiting, and East Michigan.

Besides Hammond, the State of Chicago were named defendants in the suit filed for Illinois in October by Atty. Gen. George F. Barrett, and were given until tomorrow to show cause why they should not be enjoined.

"The waters of Lake Michigan," Hammond's answer stated, "constitute the source of the drinking water of the persons who reside in Hammond, and this city is vitally interested in having the waters of Lake Michigan as free from pollution as is possible.

"Therefore, this defendant is bending and will continue to bend every effort to accomplish that result, to the extent such is possible under existing war conditions."

The answers of Gary, Whiting, and East Chicago were expected to be filed later in the day or tomorrow. All will oppose the injunction.

SURFACE LINES' JUNIOR HOLDERS WARN OF RIGHTS

A warning that the holders of Chicago surface lines junior securities will demand their full legal rights when and if the street car properties are sold, to be joined with the elevated road in a consolidation, was contained in a letter sent yesterday by Frank J. Durham, president of the Citizens Transportation company, to Philip Harrington, city commissioner of subways and superhighways.

Durham, whose organization represents junior holders and has campaigned for a separate surface lines reorganization, said that the price of the lines, 170 million dollars, was set up legally and is still valid.

He also asserted that the juniors could have been paid interest during the last 17 years, while the lines have been in receivership; that earnings were sufficient for this purpose; and that the company's properties could have been improved and earned more if the city had not refused it a franchise.

The receivership, he asserted, was only a technical one and should be ended.

Lotteries Decide Who Buys Britain's Turkeys

LONDON, Dec. 18 (AP).—Christmas turkeys are strictly a gamble this season in Britain. Because of the scarcity many dealers are conducting lotteries to determine who gets the privilege of buying the birds.

SLAYING BARES 3 LOVE AFFAIRS OF JEWEL THIEF

Women in the life of Edward J. Ross, ex-convict and gambler, were being questioned yesterday about his death by bullets in his apartment at 444 St. James place early Friday morning.

Three women told Capt. John I. Howe and Chief of Detectives John L. Sullivan of their romances with Ross but denied being present when he was slain.

Howe and Sullivan said they were convinced that Ross, who was a jewel thief, a handbook operator, and racketeer, was killed by a man but that a woman was present as a witness to the murder.

One Calls at Station.

The women questioned were Mrs. Anne Rentler Gannon, 30 years old, 544½ Surf street, a beautician; Mrs. Elaine Burke, 728 Sheridan road, a waitress, and Mrs. Ruth Mack, 32, 524 Diversey parkway, waitress and dice girl.

Mrs. Gannon and her husband, Wayne, a chauffeur, called at the Sheffield avenue station when notified that Capt. Howe wanted to question her. She said she is now employed at an Elizabeth Arden shop at 70 East Walton street.

"I kept company with him for several years, starting about eight years ago," Mrs. Gannon said, "but I have not seen him in five years. He kept visiting me after I was married and when I worked at the Majestic hotel as a manicurist."

Husband Tells of Row.

"I had a row with him long ago," said Gannon. "He still wanted my wife. But we haven't seen him for many years."

The Gannons were not detained.

Mrs. Burke, who is separated from her husband and lives with her sister, Miss Shirley Leipsig, was questioned at the detective bureau. She and her sister were taken there early yesterday, but Miss Leipsig was permitted to go home at once. Mrs. Burke was released before noon.

"I met him two years ago, when I was a waitress at a soup kitchen at 3720 Broadway," said Mrs. Burke. "We kept company for about nine months. Then I went to California, and I just returned a month ago. I saw Ross only once since then."

Close Friends for a Year.

Mrs. Mack, who has a 16 year old daughter and whose husband is a soldier in England, said she and Ross had been close friends for the last year. She is being held until the inquest tomorrow.

Police said Ross was killed shortly after 1 a. m. Friday. He was shot four times. There was no money or jewelry found in his apartment.

Neighbors later recalled hearing a woman screaming about the time of the murder. The management of the apartment hotel said the shots were not heard, and the slaying was not discovered until 3 p. m. Friday.

ROBS TWO TRUCK DRIVERS.

Hebert Diamond, 6322 Aberdeen street, a bakery truck driver, was robbed of $36 yesterday by a gunman at 60th and Carpenter streets, and soon afterward, Sidney Burton, 5201 Princeton avenue, also a bakery truck driver, was robbed of $57 by the same man at 61st and Aberdeen streets.

Feuer Fur Co.
162 N. State Street
2nd Floor—Butler Bldg.

OPEN SUNDAY 10 A.M. to 5 P.M. MONDAY EVE. to 9 P. M.

Use Our Budget Plan

Outstanding FUR VALUES $100

See these exceptional buys! Invest in quality furs!

Silver Dyed Fox Greatcoats . . . $100
Silvered Raccoon Opossum . . . 100
Lustrous Black Dyed Skunk . . 100
Black Dyed Cross Persian Lamb 100
Norwegian Blue Dyed Fox . . . 100
Sable Dyed Marmot 100
Grey Dyed Krimmer Lamb . . . 100
and many other great values to $1500

Open Sunday 10-5; Monday 'til 9

Feuer Fur Co.
162 N. State St. 2nd Floor

LIMITED QUANTITIES

JOSEPH WINKLER & CO.
667-671 N. CLARK ST.
SUPerior 7969

BUY MORE WAR BONDS TODAY!—3rd War Loan

WE BUY DIAMONDS
Get Our Prices Before You Sell
FIDELITY
5 South Clark St.
Ground Floor, Morrison Hotel Bldg.

"He makes a piano sing and a Solovox talk—" *Henry T. Murdock, Sun*
"One man show . . . a musical treat!" *Charlie Dawn, Herald-American*
"Deft handling of Solovox . . . expert pianist . . . real warmth." *Sam Lesner, Daily News*
"A Solovox Sockeroo! . . . tops in fingerboard artistry." *Frank Morgan, Variety*

UNIQUE!
WILSON JOHN FISHER
VIRTUOSO OF THE SOLOVOX
AMERICA'S FOREMOST MASTER OF THIS MUSICAL NOVELTY MAKES A PIANO SOUND LIKE AN ORCHESTRA

ENTERTAINING NIGHTLY
(CONTINUOUSLY AFTER 6 P. M.)

BISMARCK INN
128 N. LA SALLE • OPPOSITE CITY HALL

Chicago Store Open Mondays, 12 to 9—Branch Stores Open Evenings 'Til Christmas

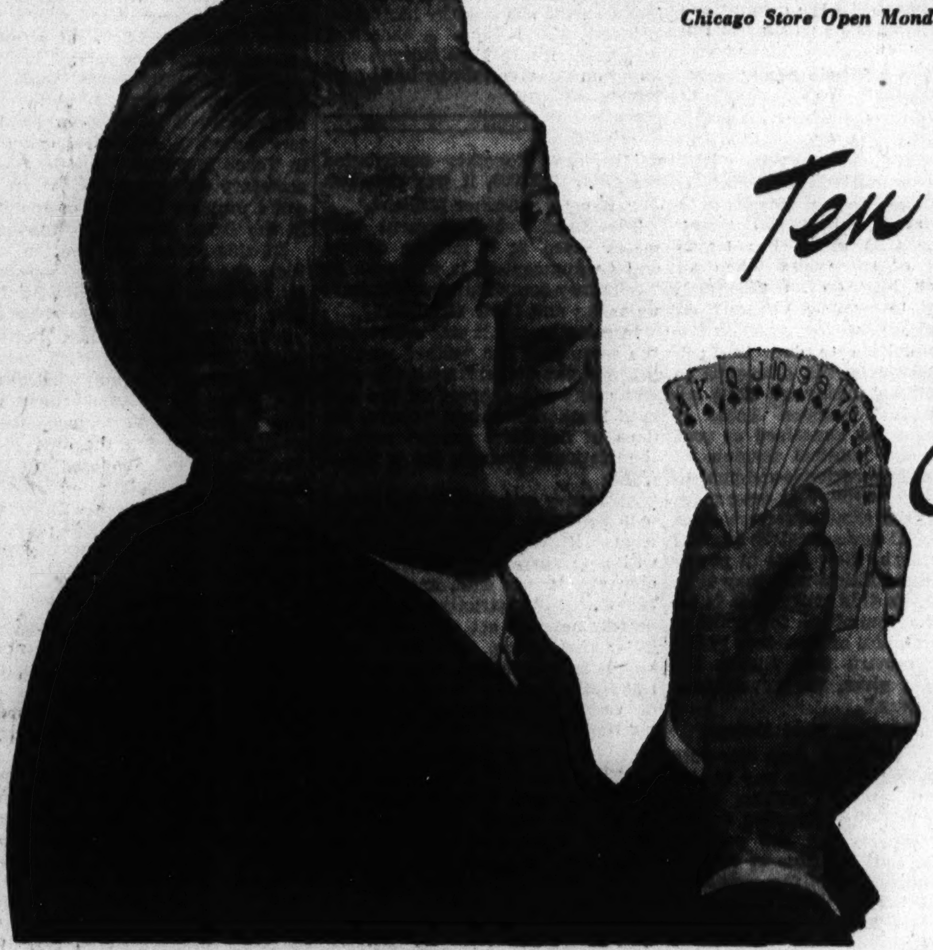

Ten Topnotch Gifts

FROM THE HUB

Have you remembered *every* man on your list? If not here are ten suggestions, any one of which makes a topnotch gift. We have an ample supply of each—arranged to make your selection a *pleasure—Main Floor, All Stores.*

TIES HE'D CHOOSE FOR HIMSELF
$1 TO $5

BRIGHT, WARM SPORTS SHIRTS
$5 TO $15

ARROW, KINGLY, MANHATTAN SHIRTS
$2.24 TO $3.88

HICKOK BELT AND BUCKLE SET
$5 TO $10

HICKOK KOINIFE POCKETPIECE
$5 AND $10

ALL-OCCASION SPORTS JACKETS
$17.95 TO $25.00

SWANK SIX-YEAR DISCALENDAR
$5 AND $10

SMART, LINED WARM-UP COATS
$19.95 TO $50.00

Ideal last-minute gift—in denominations of $5, $10 and $25—with coupons at 25c, 50c and $1—permitting a *personal* selection. In all four stores.

The Best Gift of All

For any one and *everyone* on your list—*WAR BONDS* make the best gifts of all. Include at least one in your gift purchases.

THE HUB
Henry C. Lytton & Sons
CHICAGO EVANSTON OAK PARK GARY

SHELDON EXCLUSIVE FURRIERS

UNEXCELLED FUR VALUES

FASHIONED FOR 1944 BY SKILLED FURRIERS

Magnificent, Brilliant SILVER FOX With Muff

Elegant, regal, genuine Silver Fox, at the price of an ordinary fur! What a thrill! What an incomparable value! This unparalleled price of $268, including muff, is possible only because Sheldon's are manufacturing furriers, with a complete staff of talented designers and expert furriers. Come and choose your Silver Fox Coat from a handsome and lavish collection, in all sizes and lengths.

Only $268.00

Up to size 20. Larger sizes slightly higher. Others to $895. Prices subject to 10% Federal Excise Tax.

USE OUR 10 PAYMENT PLAN
Your purchase is backed by a 2-year written guarantee. Also Free Storage

SHELDON Exclusive Furriers
28 East Jackson Blvd., 3rd Floor
Open Daily from 9 to 6 . . . also Monday and Thursday Nights

CASH FOR USED PIANOS
Grands, Spinets, Small Uprights
Schools, music conservatories, churches, orchestras, bands, military camps and students need pianos. Your idle piano will supply a real war-time need.
Free Appraisal—Phone or Write
CABLE PIANO CO.
HARRISON 1644
228 South Wabash Ave.

WOMEN AND GIRLS
Help Supply Candy for Our Armed Forces
GOOD PAY 6-Day Week
NO EXPERIENCE NECESSARY
Day, Night work. Pleasant Working Conditions
EMPLOYMENT OFFICE HOURS
Sun., 11 a.m.-4 p.m.; Mon., Tues., Wed. 7 a.m.-8 p.m.; Thurs., Fri., Sat., 7 a.m.-5 p.m.
BUNTE BROTHERS
3301 W. Franklin Blvd. (500 North)

[ADVERTISMENT]
Gas on Stomach
Relieved in 5 minutes or double your money back
When excess stomach acid causes painful, suffocating gas, sour stomach and heartburn, doctors usually prescribe the fastest-acting medicines known for symptomatic relief—medicines like those in Bell-ans Tablets. No laxative. Bell-ans brings comfort in a jiffy or double your money back on return of bottle to us. 25c at all druggists.

CIO GETS READY TO ROUND UP 14 MILLION VOTERS

Goes Into '44 Campaign in a Big Way.

BY ROY GIBBONS.

[Chicago Tribune Press Service.]

New York, Dec. 18.—Officials and workers of the CIO political action committee today were preparing to move into new executive headquarters here from where to direct the organization's national attempt to mobilize 14 million labor votes and raise a multi-million dollar fund with which to back the congressmen and candidate for President it chooses in 1944.

Altho the committee, organized last July, has not committed itself to indorse President Roosevelt for a fourth term, a spokesman said today it was a "sure bet," that F. D. R. would receive the committee's official blessing if he chooses to run again.

Takes a Whole Floor.

Headquarters of the organization, at present housed in offices of the Amalgamated Clothing Workers of America [CIO], of which Sidney Hillman, the committee's chairman, is president, are to be moved to a building at 205 East 42d street. There the CIO group has leased 4,000 feet of space and taken an option for May on an additional 2,000 feet, to provide virtually an entire office floor.

The committee to date has collected $700,000 for its campaign to which political observers have ascribed a dual purpose. Some of them say it was conceived as part of an age-old political formula of the "reward-your-friends-and-punish-your-enemies," type. But even more than this, the same observers have said, the CIO is desperately anxious to continue the New Deal in power for fear the political arm may turn against it. In this attitude, it is asserted, the committee for political action is mindful of President Philip Murray's remark that "what the government gives, the government can take away."

Seek Anti-New Deal Defeat.

Hillman, however, says the vote mobilization now under way is proceeding to give 14 million trade unionists and their families "effective participation in the political life of the nation." One of the immediate objectives of the campaign he added "is to wrest control of the congress from a combination of die-hard Republicans and anti-Roosevelt Democrats who have defaulted in their duties not alone to labor but to the whole nation on vital home front issues."

Of the $700,000 collected thus far, Hillman announced that the CIO has contributed $100,000 for political work. Further contributions of $100,000 each have been received from the United Steel Workers, the United Auto Workers, the United Electrical and Radio Workers and Hillman's own Amalgamated Clothing Workers. A number of smaller unions have together contributed the other $200,000, it was revealed.

Expect to Garner Millions.

The fund, which present estimates place at 5 million dollars, will be augmented, it was said, by "voluntary contributions from trade unionists and their families."

In many states, it was announced, the committee has "either paralleling or joint action" with the AFL and seeks the support of the railroad brotherhoods and "liberal sections of the farm group" such as the National Grange, for a united front.

All money collected, it was stated, will be spent within the districts where it is "subscribed." None will be returned to national headquarters, it was said, and expenditures will be strictly within the Smith-Connally act which, among other provisions, prohibits labor unions from making direct contributions of money or any other thing of value to candidates in federal elections.

Will Buy Radio Time.

"That means," a committee spokesman said, "that the CIO will spend the money itself on every kind of educational media. It will buy radio time, distribute posters, literature, political handbooks, and under its own auspices arrange meetings at which candidates of its own choice may speak."

Meanwhile Hillman has notified his various local committees that it is up to them to raise whatever funds may be necessary to carry on their work which eventually is to extend "clear down to the ward and precincts of every community."

Altho all contributions are supposed to be on a "voluntary" basis, the New York Newspaper Guild, a left wing CIO affiliate, has informed its members they "must bear their share" of a $1,500 contribution it has pledged to the campaign.

Plunges to Death

[Associated Press Wirephoto.]

GRACE MORGAN.

New York, Dec. 18 [Special].—Grace Morgan, 32 years old, radio singer and pianist, fell or jumped to her death last night from the 19th floor or roof of the 20 story apartment house in which she lived. Her husband, Harry Fox, told police he and his wife were relaxing in the living room of their 12th floor apartment when she excused herself, saying she was ill.

A short time later her body was found on the sidewalk by her borther-in-law, Harry Gold. A shoe and coat belonging to Miss Morgan was found on the sidewalk by her brothterrace.

SENATORS TELL ICKES SCHEME TO 'GET' HOPKINS

[Chicago Tribune Press Service.]

Washington, D. C., Dec. 18.—An outstanding instance of brotherly love and loyalty to the chief as practiced by New Dealers has been brought to the attention of members of the senate in connection with the investigation of charges that supporters of Wendell L. Willkie sought to buy votes for him in the 1940 Republican convention, it was learned on high authority tonight.

The charges against Willkie, which are being considered by a senate subcommittee, were made by C. Nelson Sparks, former mayor of Akron, O., one-time friend of Willkie and manager of the 1940 campaign of Frank E. Gannett for the Republican nomination, in a book, "One Man—Wendell Willkie."

Inspired by Ickes.

Senators now learn that one chapter of the book, which charges that Willkie now is working hand in hand with Harry Hopkins, White House intimate, in his 1944 drive for the Republican nomination, was inspired by Secretary of the Interior Harold L. Ickes out of anger against his one time cabinet brother.

Ickes, senators were told, put Sparks on the trail of and helped him secure a letter from Hopkins to a potential senatorial candidate in Texas in which Hopkins, former secretary of commerce, wrote he could promise Willkie's co-operation in the Texas senatorial campaign.

In this action, acording to senators, the secretary was motivated by his long, bitter feud with Hopkins, originating in their clash over public works as against boondoggling. Ickes was incensed particularly because he had tried for 11 months to get an appointment with the President and blamed his old enemy for keeping the door of the President's office closed to him. Ickes was especially aroused because the coal strike was brewing during a portion of the period he was being kept out of the Presidential presence.

More Devious Method.

During this period intimates of Ickes advised him to complain against Hopkins to the President, senators learned. Instead, Ickes chose a more devious method to undermine Hopkins, according to senate information.

Ickes learned of the existence of the letter Hopkins had written to Dr. Umphrey Lee, president of Southern Methodist university in Dallas. The existence of the letter has been formally denied by Dr. Lee and informally by Hopkins. Sparks, however, is prepared to produce a photostatic copy of it and even the original of the letter before the senate committee. The Hopkins letter, as quoted by Sparks, reads:

"Dear Umphrey:

"What has been done with the . . . matter? Will you write me, please? What developments in the other situation? Willkie is going to be the man, in my opinion, and I can promise you good coöperation from that quarter if you think it would be helpful."

Hopkins Sitting Pretty.

Sparks, in his book, says the letter can mean only that the White House not only hopes but thinks Willkie will be the 1944 Republican nominee; that Willkie is prepared to go along with the New Deal in the south, and that Hopkins is sitting "pretty" whether the next President is Willkie or Roosevelt.

According to senators, Ickes learned the letter had reached the hands of Frank Phillips, Oklahoma oilman. Ickes is head of the petroleum administration for war.

From other sources Ickes learned Sparks was preparing to write a book telling how Willkieites bought or tried to buy votes in the 1940 convention, according to senators. Ickes reportedly employed George N. Briggs, a special assistant in the department of the interior, to apprise the latter of the existence of the letter and to aid him in securing its contents.

Gets Leave of Absence.

Briggs was given a leave of absence from his federal duties in order to gather the contents of the Hopkins letter. The original letter is still in the hands of Phillips, senators were told.

Ickes could not be reached tonight for comment. Senators said that they had been told the story will be established by subpenaing the principals, including Ickes.

Members of the senate subcommittee appointed by Sen. Theodore F. Green [D., R. I.], chairman of the committee on elections and privileges, to investigate the charges in the Sparks book, are Harley M. Kilgore [D., W. V.], Tom Stewart [D., Tenn.], James M. Tunnel [D., Del.], Warren R. Austin [R., Vt.], and Styles Bridges [R., N. H.]. The investigation was asked in a resolution introduced by Sen. William Langer [R., N. D.].

The battle between Ickes and Hopkins began in 1934 when Ickes unsuccessfully sought control of a 3 billion 300 million dollar appropriation, aimed at returning prosperity, under the public works administration. Instead, the President gave it to Hopkins to spend on leaf raking and similar made work projects under the works progress administration.

Graduate's Reward

[TRIBUNE Photo.]

Helen O'Malley and Dr. Francis Arthur Pflum after he received medical degree at Loyola university yesterday and entered navy. They will be wed today.

The Rev. Joseph M. Egan, president of Loyola university, conferred 153 degrees on graduates yesterday at the institution's commencement exercises in the Madonna Della Strada chapel on the lake shore campus, 6525 Sheridan road.

Nineteen doctors were commissioned in the United States naval reserve after completing their medical studies under the navy V-12 program at the university. Capt. B. B. Wygant conferred the commissions.

On the Rev. Casimir F. Kuszynski, professor at Quigley seminary, the honorary degree of master of arts was conferred. The Rev. William J. Millor, commencement speaker, urged graduates to use intelligent action to save the world from "a contemporary society that would seem to be a witches' cauldron."

$2,500,000 GIVEN NORTHWESTERN U. IN 6 MONTHS

Northwestern university has received a total of two and a half million dollars, exclusive of the 25 million dollar Murphy bequest, in gifts during the last six months, it was announced by Franklyn B. Snyder, president of the university, at the institution's first midyear commencement exercises yesterday in Scott hall on the Evanston campus.

Of the 434 persons who received degrees, 145 graduates received commissions in the army or navy and 43, constituting the entire class of the dental school, will enter service immediately. The 61 graduating engineers represented the first graduating class of the university's new technological institute.

Kenneth F. Burgess, president of the institution's board of trustees and commencement speaker, declared that the synthetic process of mobilizing and coördinating great varieties of knowledge and man power into a powerful productive force will be put to a supreme test by the problems which will confront the world when peace is made.

STORE BURGLARS GET $310 LOOT.

An A. and P. store at 56 East Garfield boulevard early yesterday was looted by burglars of foods, including more than 300 pounds of meats and valued at $310, Anthony Bosch, 7120 South Talman avenue, reported to police.

PIANOS WANTED!
CASH for your PIANO
• SPINETS
• GRANDS • UPRIGHTS
LET US MAKE YOU AN OFFER
We have many orders from all over the country that MUST be filled IMMEDIATELY. That's why we are paying the
HIGHEST MARKET PRICES IN CHICAGO
Don't miss this grand opportunity. Let your old piano bring you
CASH for XMAS
Chicago's Largest Piano Dealer
CHICAGO PIANO EXCHANGE
3119-21 LAWRENCE AVE
KEYSTONE 2221
PHONE TODAY

BUY MORE WAR BONDS TODAY!—3rd War Loan

State Street Store Hours 9:45 A. M. to 9 P. M. Thru December 23

GOLDBLATT'S State Street
YOUR CHRISTMAS STORE FOR GIFTS GALORE

See the Movies at Home

Home Movie Subjects
Watch the antics of Chaplin, Our Gang or Scrappy. Thrill to the Western sagas Large selections.
50-ft. 8mm. 89c
100-ft. 8mm. .$1.49
100-ft. 16mm.$1.79

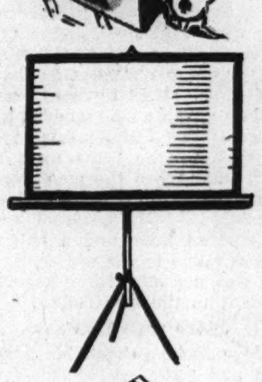

Projection Screen
8.95
Fine crystal beaded. Folding tripod model. Compact-1 piece.

Movie Camera Film
Get your camera loaded in time to take those gala holiday movies!
8mm double 8 25-ft. $2.50
16mm, 100-ft.$6.40

For A Travelers Christmas

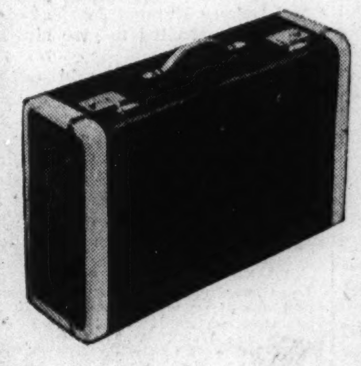

18 and 21 Inch Overnite Cases
11.95
In assorted patterns, leather bound beautifully lined. Fine lock.

Club Bags, 9.95
18". Genuine cowhide.

Canvas Bags, 6.45
18-inch frame style

For Outdoor Enthusiasts

Non-Rationed Hockey Skate
6.45
Women's De Luxe models. White leather shoes and tubular steel construction.

Women's Skates
Fancy figure skates with white leather shoes. Have sharp steel blade. Rationed.

Sporting Goods—8th Floor

THE PLATINUMSMITHS CO.
PLATINUM
Specialists in
PLATINUM ENGAGEMENT RINGS SET WITH FINE BLUE WHITE DIAMONDS
$75 to $2000
1406A HEYWORTH BLDG. FRA. 1774
"OUR ONE AND ONLY ADDRESS"
29 EAST MADISON ST.

AUREX AUDIOGRAM

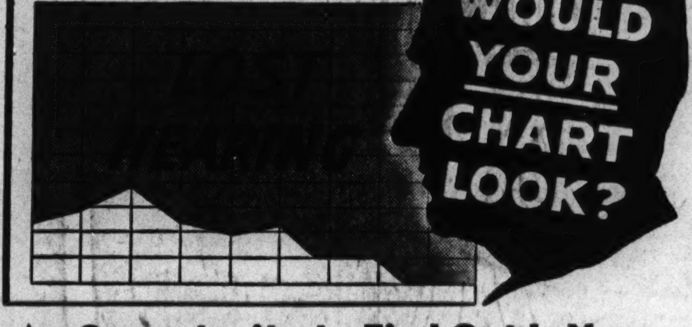

An Opportunity to Find Out Is Yours

Your audiogram—a scientific measurement of your residual hearing—could look like the one above, but it probably will not, as scarcely ever are two cases of hearing impairment alike. But if you are losing your part in life because of failing hearing—you owe it to yourself and those you love—*to learn why.*

The hearing that remains to you is your most priceless possession, worthy of the most skillful analysis and individualized instrument fitting you can secure—*nothing short of this is fair to you.*

Our office is conducted by men and women trained to analyze your hearing, arrange a correct HEARING AID fitting for you and thenceforth to serve you with the enthusiasm and understanding which is due you and which they so willingly give.

Every AUREX HEARING AID is collated part with part by skilled hands toward the end desired—correction of your individual inability to hear well. Back of all this are the Aurex Laboratories where every audiogram is submitted and the fitting reviewed by experts.

To receive a chart of your individual hearing in order that you might SEE for yourself the extent of your hearing loss call CENTRAL 0740 or visit our offices where arrangements may be made (without any obligation, of course) to make your audiogram chart there, or if you prefer, in the privacy of your home.

Aurex exclusive method of "Precise Compensation" makes it possible to scientifically balance within the instrument your residual hearing, thereby giving back to you, as nearly as possible, *normal hearing.* Accepted by American Medical Assn., Council on Physical Therapy.

To secure our booklet on Better Hearing use Coupon below. Mailed to you FREE.

AMERICAN MEDICAL ASSN ACCEPTED COUNCIL ON PHYSICAL THERAPY

AUREX CHICAGO, INC., 6 N. MICHIGAN AVE., 16th FLOOR

Name ....

Address ....

City .... State..........

SPECIAL STORE HOURS MONDAY, 12 NOON TO 9 P. M.

MANDEL'S

Play Safe . . .

GIVE HIM WHAT YOU *KNOW* HE WANTS

Coat Sweaters—All wool worsteds in good solid shades of navy, brown or oxford. Sturdy, full cut and long wearing, ideal for indoor or outdoor wear. Sizes 36 to 54. . . . . . . $5

Wing Shirts—With Celanese* Wrinkle-Free Collars that are guaranteed for the life of the shirt. Celanese rayon yarns are woven into the collar interlining. Lustrous white broadcloths, all woven fancy patterns or plain oxfords: sizes 14 to 17, sleeves 33 to 35, some 32's $2.24

Gift Ties—Many pure dye silks, all silk tipped included: also rayon and silk twills, grenadines and imported wool challis. Resilient wool linings assure a perfect dimpled knot . . . $1.69

Mail and Phone Orders Filled on Total Purchases of $2 or More

*Reg. U. S. Pat. Office

Shirts and Ties—First Floor—Wabash
Sweaters—Second Floor—Wabash

Mandel Brothers

If BACK ACHES from need of diuretic aid

You are in no mood for fooling when such a stabbing backache is tormenting you because of functional kidney disturbance. For this same reason, you may feel dizzy, nervous, headachy. And urinary flow may be frequent, yet scanty and smarting. Because of "getting up nights often" you lose sleep which may make you a "wreck!"

To relieve such symptoms you want to stimulate kidney action *fast.* If there is nothing systemically or organically wrong, try Gold Medal Capsules. This diuretic has been famous for over 30 years for its quick action. Costs only 35¢ at drugstores. Take care to use Gold Medal Capsules only as directed on package. Accept no substitute. Get fast-acting Gold Medal Capsules *today.*

GOLD MEDAL Capsules

OPERA 'HANSEL' DONE IN WORDS NONE CAN GRASP

"HANSEL AND GRETEL."

Fairy opera in three acts with music by Engelbert Humperdinck and text by Adelheid Wette, based on Grimm's fairy tale. Presented by Harry Zelzer at the Civic Opera house Saturday afternoon, Dec. 18, 1943.

THE CAST.

Peter, the broommaker	Stefan Kozakevich
Gertrude, his wife	Ilma Bayle
Hansel, their son	Elizabeth Brown
Gretel, their daughter	Eunice Steen Lamont
The Witch	Dorothee Manski
The Sandman	Mary Kampo
The Dew Fairy	Jackie Lynn
Conductor	Leo Kopp
Stage Director	Bernard Cantor

BY CLAUDIA CASSIDY.

Christmas without "Hansel and Gretel," an unthinkable threat to children of all ages who dote on Humperdinck's fairy opera, was narrowly averted at the Civic Opera house yesterday afternoon when Harry Zelzer presented a hastily assembled version which took for granted that any production was better than none at all. Perhaps this was right. At least a great many people heard the lovely music and glimpsed the ageless story of the children lost in the woods who in turn are put to sleep by the sandman, guarded by angels who come down from heaven on golden stairs, awakened by the dew fairy, and almost eaten by the wicked witch, who is baked in her own oven to a nice, gingerbread cookie brown.

But I hope all those people knew the story and most of the words, because it was tough going if they didn't. There is something about an English text that makes the average opera singer resort to a gibberish verging on the unknown tongue.

You Hear What You Shouldn't.

And by some malicious quirk eternally inexplicable, you usually understand them best when you shouldn't. Ilma Bayle and Stefan Kozakevich were unexpectedly clear about the family's milk jug being smashed to bits, when as any infant reporter in the house could have told you, it was no jug but a bowl, and scarcely nicked.

Best of an almost impromptu performance were the Hansel and Gretel of Elizabeth Brown and Eunice Steen Lamont, who relied on memory of richer productions for engaging characterizations; the conducting of Leo Kopp, who some times persuaded the orchestra to play as if it liked the music, and the acting of the smaller children, who had the true quality of make believe as they were freed from the witch's spell.

Too Busy with Her Cues.

Less convincing were the older folk of the story, struggling to improvise in the face of inadequate rehearsal. Miss Manski's witch was utterly unintelligible, relying on a cackle and a putty nose to create dubious illusion, while Miss Bayle was too busy with cues to bother about a characterization, and Mr. Kozakevich was a baritone first, a father second.

Some of the opera's beguiling illusions were spared by the sketchy staging, but the eerie lighting effects in the wood were muddled and no witch rode her skyward broomstick, tho there was a rustling in the scenery as if she might have started and got stuck. The golden staircase, of course, remains one of the opera's treasures, even when poorly lighted. I regret to report, tho, that some of the angel wings are moulting and that there is a wide crack in the path to heaven.

KIRCHBERG & CO.
For Jewelry of outstanding quality and value since 1867

The gift your man in service wants most! 17-jewel Military Watch by Helbros. Waterproof, shockproof, anti-magnetic, Radio-lite dial, sweep second hand $57.50 (fed. tax incl.)

Kirchberg & co.
25 E. Washington
Room 1001 Field Annex
Open Till 9 P. M. 'Til Christmas

State Street Store Hours, 9:45 A. M. to 9 P. M. Thru Dec. 23

GOLDBLATT'S State Street
YOUR CHRISTMAS STORE FOR GIFTS GALORE

MAKE IT A Slipper Christmas

Non-Rationed!

✓ FOR HIM
✓ FOR HER
✓ FOR THEM

Child's rayon slipper, printed with tiny moons and stars, bunny fur. Sizes 12 to 2. 1.49

Child's brushed rayon chenille slipper . . . light blue, wine, red. Soft padded leather soles. Sizes 12 to 2. 1.98

Women's rayon satin D'Orsay . . . sateen lined. synthetic sole. Sizes 4 to 9. 2.98

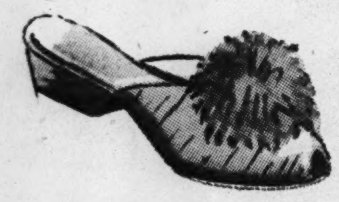

Linen scuffs, red or black . . . right for pajamas, house coats. 1.98

Women's warm as toast shearling slippers. Sizes 4 to 9. 2.98

Men's soft kidskin Operas, and Everetts. Leather soles. Sizes 6 to 12. 2.98

Phone and mail orders filled. Phone WABash 9800, ext. 204-205-214

Slipper and Gift Bazaar—Second Floor, South

GOLDBLATT'S State Street
MEN'S STORE—MAIN FLOOR

Starting Thursday, Dec. 16th, State Street Store Hours, 9:45 A. M. to 9:00 P. M. Until Christmas

Remember Your Man! Give him Something he likes

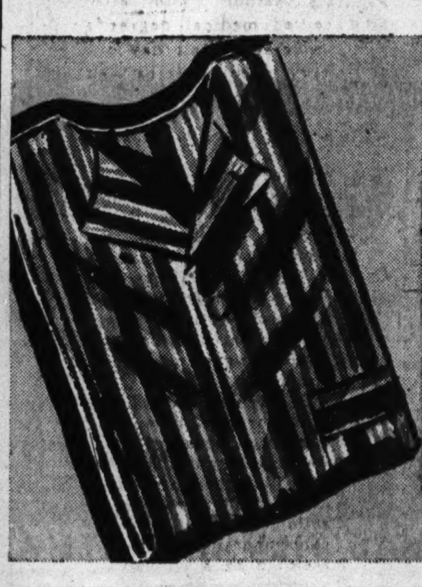

Broadcloth Pajamas
2.65
Always the perfect gift. Many patterns and colors. Coat or middy styles. A-D.

All Wool Sweater
6.95
Heavy shaker knit slipover sweaters in popular navy or maroon. S, M, L.

Colorful Ties
$1 to $2
Brocaded satins, beautifully lined. Rayons and wools and Croydon Ties.

The Gift He Wants
Sport Shirts
His "on" or "off duty" shirt for wear, comfort and color
3.95
Here is the gift any man will prize and wear . . . a handsome sport shirt, a tailored sport shirt, a colorful shirt for work or play. Carefully tailored to fit well of better rayon fabrics that last longer. In many bright colors. S, M, L.

Sakana Rayon Sport Shirts
Solid color sport shirts made to men's tastes to fit men's needs. In blue, tan, green, white....2.95

Wimbledon Plaid Shirts
Famous Wimbledon shirts in warm, popular part wool plaids. All handsome colors for men..7.50

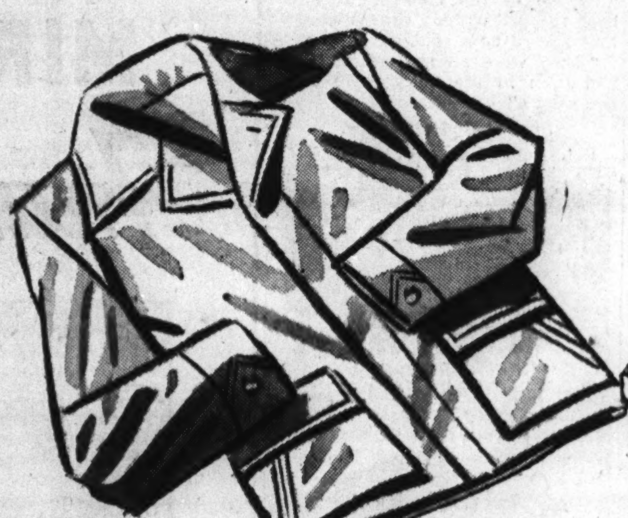

Smart Aristocrat Jackets
The perfect gift for the perfect man. Light in weight, water repellent. Made of long wearing gabardine in popular button fly front style. All sizes. 4.97
Men's Store—Main Floor, South

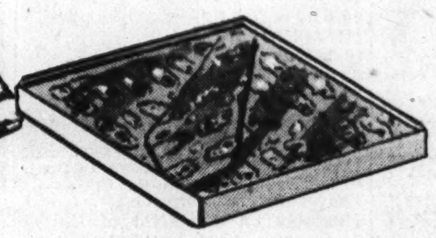

Tie and Kerchief
2.00
Full size handkerchief with tie to match. Others from $1 to $2.50

He Likes to Get Shorts for Christmas
75c
Expertly tailored, fine quality woven madras shorts with gripper fasteners. Also fine quality white broadcloths. Sizes 30 to 44.
Fine Quality Durene Athletic Shirts...65c

He Enjoys the Smooth Fit of Phoenix Hose
55c to $1
Buy Phoenix hose and you buy the best of foot comfort. Choose from 6x3 ribs, bold patterns, clocks, stripes or argyles. In cotton, rayon and part wools. Sizes 10 to 13. Grand gifts!
Men's Store—Main Floor, South

Does he Smoke . . ?

Give the Smoker a Walnut Rack
He'll think of you every time he lays his pipe down in this handsome, all walnut pipe rack. Every one is strongly made.
$1 to 10.00

Royal Duke Pipe
Famous Royal Duke pipe of genuine briar. Puromatic stem. Other pipes, $1 to $15.
3.50

R. G. Dun Cigars
Mild, mellow, domestic cigar for particular smokers. 50 for 4.75.

Half & Half, 72c
16-oz. can for a mild smoke.

Dill's Best, 75c
16-oz. can of a famous tobacco.
Tobacco—Main Floor, South

Raleigh Tobacco, 73c
16 oz. can. His favorite pipe tobacco.

Prince Albert
73c
16-oz. can of milder, better smoke.

Goldblatt's State Street

WONDERFUL
fur values
at tremendous savings—
only **$99**

Deposit holds selection—Budget Balance
Norwegian Blue Dyed Fox......$99
Gleaming Black Dyed Skunk.... 99
Black Dyed Cross Persian Lamb. 99
Assembled Mink Blended Muskrat 99
Black Dyed Persian Lamb Paw.. 99

Open Sunday 10 a.m. to 5 p.m.
Monday 9 a. m. to 9 p. m.

Mysels Furs
SINCE 1915
162 N. State St. 4th Floor

PIANOS WANTED
Highest cash prices paid for your grand, upright or spinet
Phone Today!
MERRIMAC 4026
SIMONSON PIANO CO.
CHICAGO'S OLDEST USED PIANO DEALER

WHY BE FAT?

Get slimmer without exercise
You may lose pounds and have a more slender, graceful figure. No exercising. No laxatives. No drugs. With this AYDS plan you don't cut out any meals, starches, potatoes, meats or butter, you simply cut them down. It's easier when you enjoy delicious (vitamin fortified) AYDS before meals. Absolutely harmless.
Try a large size box of AYDS, 30-day supply only $2.25. Money back if you don't get results. Phone
Leading Drug Counters Everywhere

"BACK THE ATTACK"
DON'T WAIT CALL STATE 2424
FOR WAR BONDS

JETTISON CARGO OF LIQUOR, BUT COPS WIN RACE

Policemen August Sieloff and James Zach of Brookfield early yesterday captured one of two alleged liquor thieves after an auto chase thru alleys, streets, and prairie roads of the suburb.

The chase started when a car containing two men failed to halt at a stop sign on Ogden avenue. The policeman, in a squad car, were gaining on the fleeing automobile in an alley off Forest avenue when two large boxes were dumped. The squad car screeched to a stop to avoid hitting the boxes.

Zach jumped out and found the boxes, contained wine and liquor. He pushed them aside, and Sieloff resumed the chase. Zach remained with the cases.

Ditch Two More Cases.

In another alley in the 4200 block on Park avenue, two more cases of liquor were tossed out into the squad car's path, but Sieloff, grazing the side of the building, got around them. A few blocks farther the automobile stopped, and two men emerged.

They ran in opposite directions. Sieloff shot at both, but missed. Then he returned to Zach, who was guarding the liquor.

As they began loading the cases into the squad car, the policemen seized a man they saw skulking in the prairie nearby. He identified himself as Frank De Vito, 22 years old, of 1120 Taylor street.

Admits Liquor Stolen.

He admitted driving the liquor laden automobile, and said his brother, William, 29, had been with him. He said they had stolen the liquor from a garage in the rear of 422 Blanchon avenue, Brookfield.

In the garage police found 30 of 120 cases of liquor and wine that was on a truck stolen Wednesday at Cullerton street and Western avenue. Pete Milinari, owner of the garage, said he had rented it to a man to store an automobile and knew nothing about the liquor.

Police asked De Vito why he had returned to the spot where the first two cases had been thrown out of the car.

"The reason we took the liquor was because I was going to be married tonight and we wanted it for a celebration," De Vito said. "I thought if I came back I could get at least one bottle of it."

SALESMEN SURRENDER

Sam Friedman, 3847 West 13th street, and Sidney Lawrence, 2914 Rosemont avenue, wholesale liquor salesmen, surrendered in federal District court yesterday on warrants charging that they gave perjured testimony before a federal grand jury investigating an alleged liquor black market in the Chicago area. They pleaded not guilty before United States Commissioner Edwin K. Walker and were released in $1,000 bonds pending a hearing Jan. 10. The warrants were obtained last Thursday on complaint of United States Atty. J. Albert Woll that the men gave perjured testimony.

Sam Friedman [top]. Sidney Lawrence.

Boat Which Cost 26 Soldier Lives

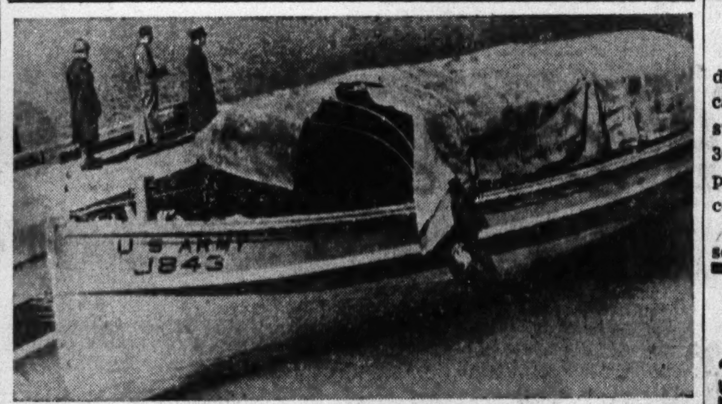

[Associated Press Wirephoto.]

The 66 foot Q boat which was swamped Friday in Lake Ponchartrain, near New Orleans, causing drowning of 26 soldiers.

JESTS, AND THEN DEATH! DESCRIBE SINKING OF BOAT

Craft Engulfed by Waves of Lake.

New Orleans, La., Dec. 18 (AP).—Survivors of the accidental swamping of a training craft in which 26 soldiers drowned yesterday in maneuvers on Lake Pontchartrain, today told how occupants of the boat were jesting about the blowing spray from waves which only a few seconds later engulfed them. Twenty-five of the bodies have been recovered. Army and navy boat crews are searching for the 26th.

Pvt. John Flynn of Brooklyn, N. Y., one of the 70 soldiers and two civilian operators who were plunged into the frigid waters, told newspaper men:

"I was right at the bow and the water kept surging in. Three or four swells cascaded into the boat and some of the fellows started kidding about getting wet. There had been a lot of spray and we thought it was a joke—the army getting so wet, instead of the navy.

They Hold Hands.

"Then we were in the water. We held hands in groups to make it easier for the rescue boats to reach us."

Second Lt. Max Oboler of Brooklyn, officer in charge of the boat, said:

"We left about 9:55 a. m. Friday. The waves were not so rough. I've swum in heavier ones in the ocean. But four or five successive swells hit the boat and the next thing I knew we started settling in the water. It seemed like about two minutes before we were under. The boat didn't capsize but settled rapidly on an even keel.

"Some of the men might have been trapped under a canvas canopy that served as a roof.

"They were all new men. None had been in the army more than five weeks."

Sucked Under Canopy.

Pvt. Gene Nance of Gary, Ind., said: "I saw some of the men trying to get clear of the front of the boat but they were sucked back under the canopy. Every man had on his life preserver. It's hard to explain."

The victims included Pvt. Sylvester J. Fendel, Tell City, Ind.; Pvt. Joe B. Kelly, Linton, Ind., and Pvt. Rudolph J. Nelson, 32 years old, Gettenwood, Minn.

The missing man was Pvt. Gaetano V. Gesualdi, 33, New York City.

WAR PRISONERS WORK IN PEORIA ARMY LAUNDRY

Camp Ellis, Ill., Dec. 18 (AP).—Col. John S. Sullivan, commanding this army base, disclosed today German prisoners of war are now being employed in the government owned quartermaster laundry at Peoria.

Col. Sullivan said they are not replacing civilian workers, but are used on odd shifts which do not interfere with the regular civilian day shift.

The prisoners are transported to and from Camp Ellis in army vehicles under heavy guard. The number thus employed was not disclosed.

$50,000 BLAZE IN WAR FACTORY INJURES THREE

Three firemen were injured and damage estimated at $50,000 was caused early yesterday by fire that swept thru a one story plant at 3022 North Rockwell street, occupied by the Enamelers & Japanners company.

Those hurt were Lt. George Hassett and Firemen George Ball and Lawrence Sullivan, all of engine company 106. They suffered minor burns, and were given first aid at Alexian Brothers hospital.

The fire was spread by a series of small explosions. A 4-11 alarm was sounded, and the firemen confined the blaze to one building. The company did government work. Lester Goodman, general manager, after surveying the ruins, commented wryly that among the documents destroyed was a war production board approval for a fire sprinkler system for the building.

11-Diamond Engagement Ring
This gorgeous diamond engagement ring is smart and attractive. Set with 11 matched diamonds of fine quality. 18K White or 14K Yellow gold. Another of Swarts Bros.' rare values.
$159
Federal Tax Included
1/3 DOWN—BALANCE MONTHLY PAYMENTS
OPEN EVERY NITE TILL CHRISTMAS
SWARTS BROS
156 NORTH STATE ST.

Store Hours: State St. 9:45 A. M. to 9:00 P. M.; Neighborhood Stores 10:00 A. M. to 9:30 P. M.

GOLDBLATT BROS.
State Street and Neighborhood Stores

Different from Anything You've Ever Seen!

MIRROR BORDERED *Framed* PICTURES

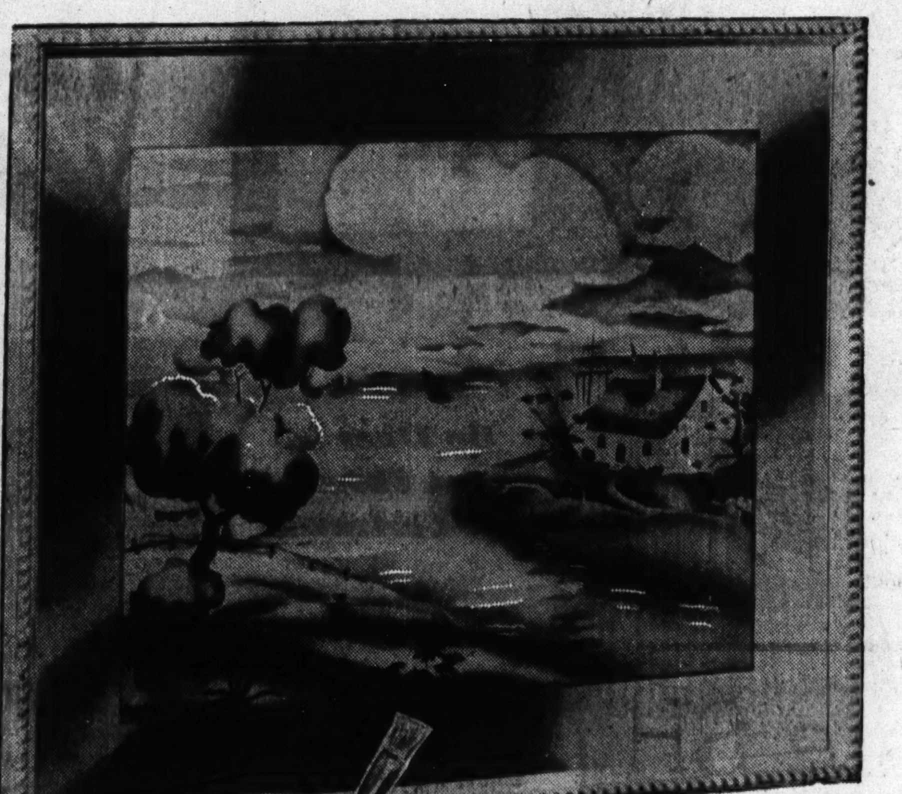

River Farm, $6.95

Note!
Do not confuse these with ordinary mirror-framed pictures! Each subject is mirror-bordered and finished with an ivory wood frame . . . deep beaded . . . and so delicately made as to look hand carved!

Two Full Groups
6.95
and
9.95

The 6.95 Group, 22"x26"
Each picture has a 2½-inch mirror border . . . each picture has a delicate ivory wood frame. Such subjects as Bouquet of Lilies, Seacoast Villa, River Farm . . . others of equal artistic value.

The 9.95 Group, 27¼"x31¼"
Mirror borders measure 3½ inches . . . finished with ivory wood frame, also. A gift that will be treasured a lifetime . . . that will add immeasurably to a room's beauty.

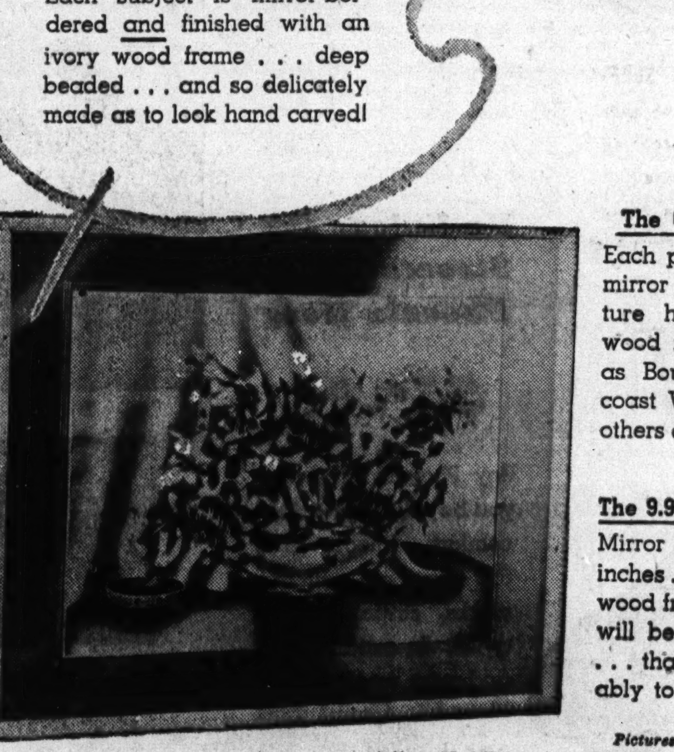

Vase of Red Flowers, $9.95

Pictures—State St., Fourth Floor—And All Neighborhood Stores

Hudson-Ross for Victor Records

To find the records you want quickly and easily, visit America's Largest Exclusive Record Stores. Our 3 Loop Shops are filled with all favorites.

FILM FAVORITES—Sweet Leilani—Lullaby of Broadway—When You Wish Upon A Star—Last Time I Saw Paris—The Way You Look Tonight—Over The Rainbow—The Continental—Thanks For The Memory. David Rose and His Orchestra. (Victor, P-136, 4-10" records) **$2.68**

MUSICAL ORCHIDS BY DINAH SHORE Somebody Loves Me—Memphis Blues—Smoke Gets In Your Eyes—Mad About Him—How Come You Do Me Like You Do—My Man—Honeysuckle Rose. (Victor, P-139, 4-10" records) **$2.68**

SCHUBERT: SYMPHONY No. 8 in B MINOR—(UNFINISHED) Koussevitsky and Boston Symphony Orchestra. (Victor, M-DM-319, 3-12" records) **$3.75**

BACH: ANNIVERSARY ALBUM—Chaconne—Nun Komm Der Heiden—Adagio—Siciliano—Komm Susser Tod—Szarabande. Stokowski and Philadelphia Symphony Orchestra. (Victor, M-DM-243, 5-12" records). **$5.90**

ROBIN HOOD—Junior Programs Opera Company. (Victor, P-35, 3-10" records). **$2.14**

The above prices include all taxes.

HUDSON-ROSS
3 Convenient Loop Stores

159 West Madison St. Near La Salle	101 West Jackson Blvd. Corner of Clark	8 East Randolph St. East of State

RCA
All Stores Open Every Night

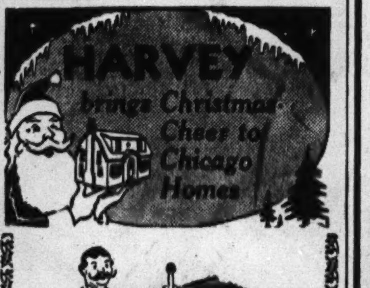

Foot Rail Extra
KNOTTY PINE BAR
With a burnt sienna finish, counter rail and trough. 4 feet wide and arm rest height.
$13.95 Knock Down

White Pine
KITCHEN CABINETS
TO FIT EVERY SPACE

BRING MEASUREMENTS
TERMS LOW AS **$5** PER MONTH

WORK BENCH
THE IDEAL GIFT FOR YOUR BOY
Special **$5.95**

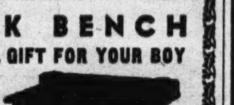

5' Wide
3' High
All parts pre-cut for assembling this Sturdy Home Work Bench.

No Mail or Phone Orders
OPEN SUNDAY TILL 3 P. M.
Open Daily Till 6 P.M.
Closed Dec. 25th and 26th and Jan. 1st and 2nd
ALL PHONES SEEley 3277
BUY MORE STAMPS and BONDS
THE **HARVEY** CO.
LUMBER & BUILDING MATERIALS
1701-31 W. CERMAK RD.

Can Vitamins Restore Color to GRAY HAIR?

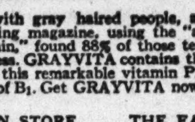

Brunette Blonde Redhead

In tests with gray haired people, a leading housekeeping magazine, using the "anti gray hair vitamin," found 88% of those tested had some success. GRAYVITA contains the tested amount of this remarkable vitamin PLUS 450 Int. units of B_1. Get GRAYVITA now. 30 day treatment $1.50, 100 days' $4. Phone, write

BOSTON STORE THE FAIR
GOLDBLATT'S WIEBOLDT'S
Liggett's, Stineway's, Walgreen's
Drug and Department Stores everywhere

It's Christmas Time at
NETCHER'S BOSTON STORE

Looking for Something Different to Give? Well, Here It Is! A Delayed Shipment Just Came In!

Cellarettes

Luxury Pieces—Fine Examples of the Cabinet Maker's Art

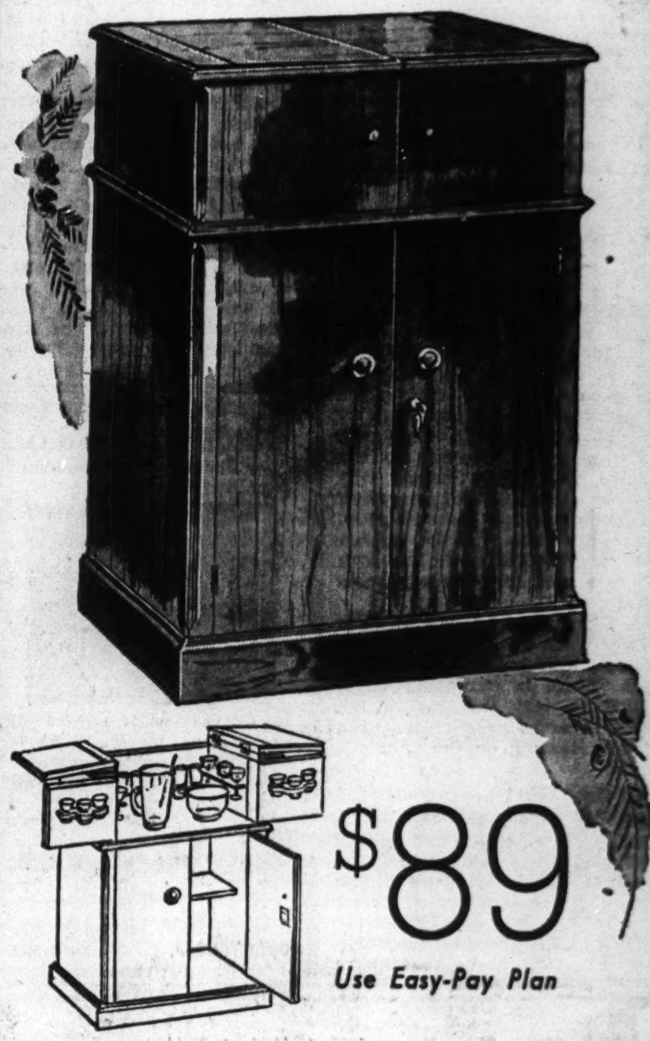

$89
Use Easy-Pay Plan

YOUR CHOICE OF WALNUT OR BLEACHED MAHOGANY

These cellarettes are complete with glasses and other necessary implements of cheer. Designed to give you plenty of room to mix your favorite drink.

You can tell at a glance they've been made by master craftsmen—every inch of surface hand rubbed—every piece of hardware countersunk—every joining so skillfully handled the eye cannot see it. A decorative and useful gift.

FURNITURE—TENTH FLOOR.

Onyx or Marble Table Lamps

$14.95

THE GIFT THAT SHOWS GOOD TASTE!

Black onyx and marble have been selected for their colorings and markings. Highly polished to bring out the beauty of design. These are complete with rayon lined, fancy braid trimmed, wired frame shades.

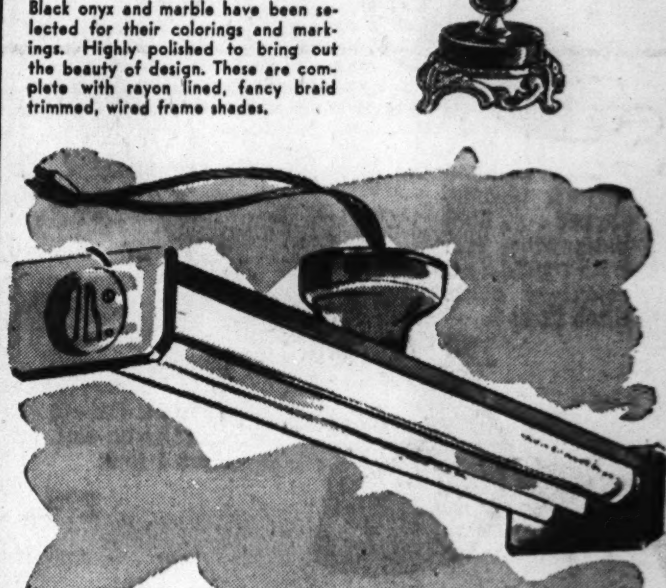

For the Practical Giver . . .
Fluorescent Light Fixtures
$6.97

SHEDS A SOFT, SOOTHING LIGHT!

A fixture for kitchen or bathroom . . . and no job to connect, simply plug it in to your present 4 inch holder. Complete with two 20 watt bulbs. Finished in white enamel.

EIGHTH FLOOR—STATE.

STORE HOURS 9:45 A. M. to 9 P. M.

To the prices of our merchandise will be added an amount approximately equivalent to the Retailers' Occupational Tax.

It's Christmas Time at
NETCHER'S BOSTON STORE
"The Door to Thrift"—State, Madison and Dearborn Streets

STORE HOURS:
MONDAY THROUGH THURSDAY
9:45 A. M. TO 9 P. M.
Friday, Dec. 24: 9:45 A.M. to 5:45 P.M.

Christmas Begins at Home!

CHAIRS for the Family!

$16.95

You will be "sitting pretty" (and all the rest of the family) when you choose a chair from this gigantic collection. The cozy, inviting styles are built for comfort, good looks and long wear. Choose from many patterns and colors in fine tapestries and damasks!

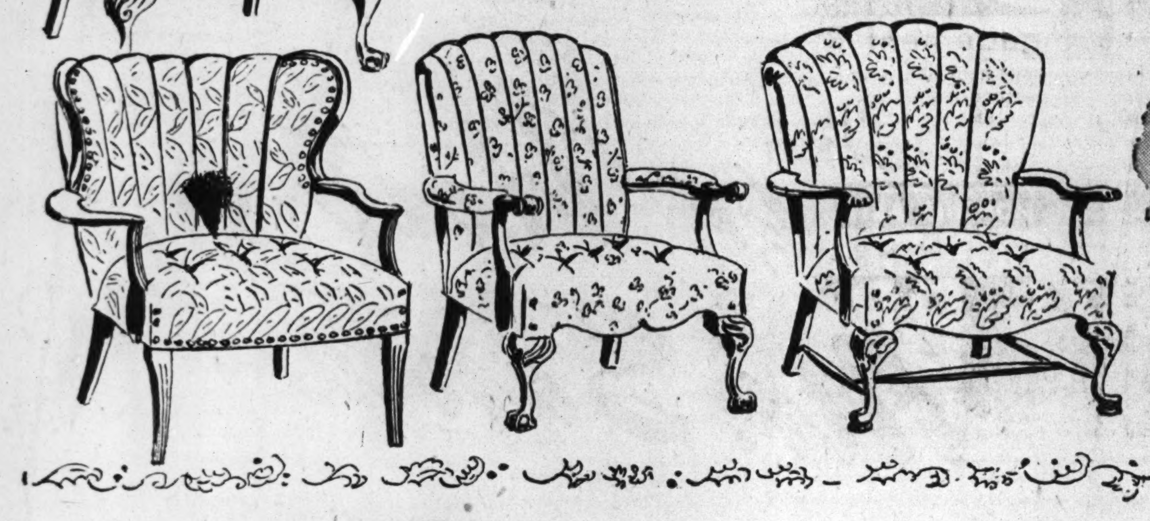

Use Our Easy-Pay Plan

For Everyone, a Kneehole Desk

$29.95

Big, roomy desk with 22x46 inch top. Has seven large drawers (even one for filing). Hand rubbed and finished. A really fine gift!

DESK CHAIR to match above desk.... $5.95

Solid Walnut Occasional Tables

$15.49

Every home can use an extra table! . . . especially the beauty pictured here! Fine carvings of solid walnut . . . decorative, stretcher-connecting legs . . . and a beautiful genuine inlaid top! Size 22x32 in.

FURNITURE—ENTIRE TENTH FLOOR.

The Gift She'll Cherish!

A Luxury Fur Coat!

$184

What greater thrill than when she opens the bright wrappings and finds a luxurious FUR COAT . . . "the one" she's always wanted! Every coat in this group is a combination of luxury and practicality! But, just look at the many furs for your selection! You'll find . . .

- *Natural Silver Fox*
- *Black-dyed Skunk*
- *Black-dyed Persian Lamb*
- *Baum Marten-dyed Skunk*
- *Black-dyed Pony*
- *Sable-dyed Marmot*
- *Norwegian Blue-dyed Fox*
- *Black-dyed Persian Paw*

USE OUR EASY-PAY PLAN

FIFTH FLOOR—STATE.

Scatter Rugs for Your Home!

Fluffy Shag Rugs
24x42 in. . . . $4.29
27x54 in. . . . $5.48
30x60 in. . . . $6.98
Slightly imperfect. Blue, green, rose, peach. Approx. sizes.

Chenille Bath Sets
$2.98
Extra heavy rug and lid cover. 21x34 in. Variety of pastel colors.

28x39 inch Floral Rugs
$4.49
Thick, heavy pile of long-fibered yarns. Burgundy, green, blue, tan.

Reversible Chenilles
24x36 in. . . . $2.98
24x44 in. . . . $3.48
27x50 in. . . . $4.48
30x54 in. . . . $5.48
Washable color-fast, knotted fringed ends. Many shades.

NINTH FLOOR—CENTER.

$11.95 PLAY YARD

Gift-Priced at

$8.95

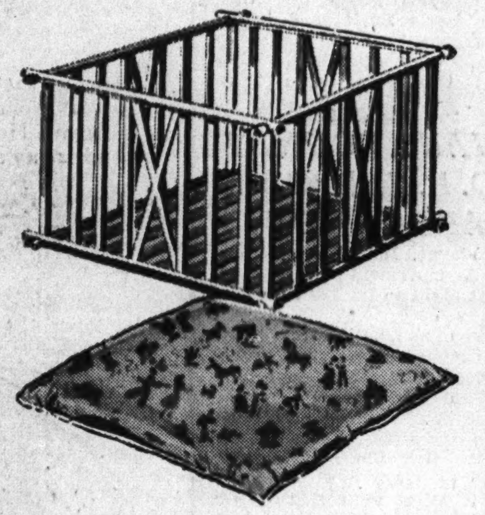

Natural finish hardwood with wood slat floor. For mother's convenience and baby's pleasure, give a play yard.

Wetproof PADS

$3.29 and $3.79

To fit play yard. Pink, red or blue.

NO MAIL OR PHONE ORDERS ALL SALES FINAL.

SIXTH FLOOR—STATE. Chicago's Largest Selection of Juvenile Furniture.

SHIRTS! and More SHIRTS!

Our Selection Is Vast Enough for the Most Particular

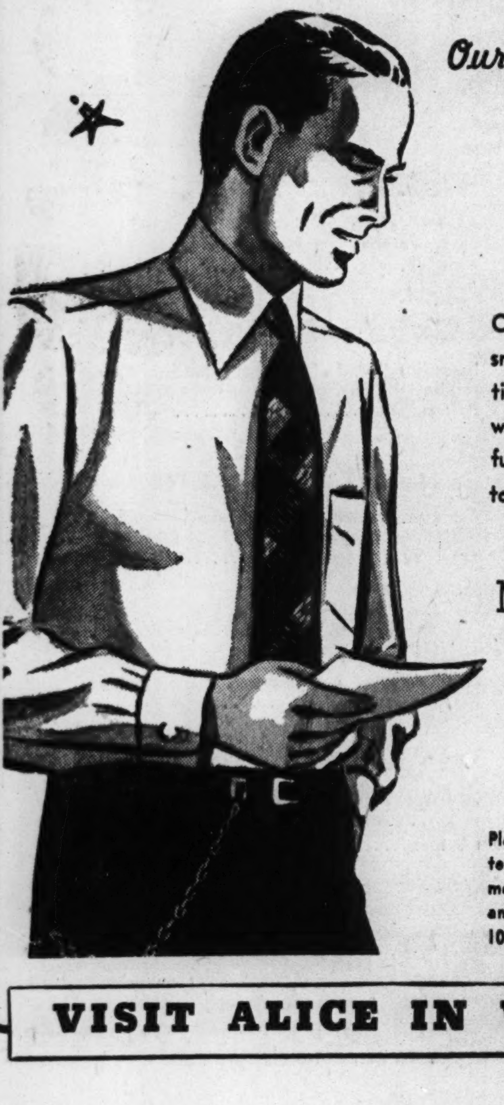

$1.95

COLLAR ATTACHED STYLES in smart patterns, stripe color combinations, even that ever popular plain white broadcloth. Well tailored, cut full of long wearing fabrics. Sizes 14 to 17, assorted sleeve lengths. $1.95

LONG SLEEVE SPORT SHIRTS in colors of blue, green or tan. Expertly tailored, all full cut and fast color. Sizes small, medium and large. He can use these in his wardrobe—now and later. A great buy! $1.95

Men's Fine Hosiery
35c
Plain colors and fancy patterns in lisles, rayons and mercerized cottons. Anklet and regular lengths. Sizes 10 to 12.

Handmade Neckwear
55c
Stripes! Florals! Paisleys! Polka Dots! All wool lined and resilient construction. He will like these!

Men's Mufflers
$1.59
Wools! Rayons! Some with hand tied fringe! Reds, Yellows, Blues, Greens, assorted combinations! Smart and warm!

MAIN FLOOR—DEARBORN.

His Slippers

Are Here!

Smart Opera Style : : :

$2.55

Let him enjoy his leisure hours comfortably (and stylishly, too). Choose this opera slipper in soft, pliant brown kidskin, with leather sole, leather lining, low rubber heel. Sizes 6½ to 11.

FOURTH FLOOR—STATE.

Slip Her Slippers

$1.49 to $4.50

AT $1.89 . . . a Corduroy D'Orsay with soft, padded sole. Comes in green, blue or wine. Sizes 6 to 9.

AT $2.95 . . . a Low Heel Mule fashioned of rayon bengaline. Choose hers in blue or red. Sizes 4 to 9.

FOURTH FLOOR—STATE.

To the prices of our merchandise will be added an amount approximately equivalent to the Retailers' Occupational Tax.

VISIT ALICE IN WONDERLAND . . . THE BIG CHRISTMAS SPECTACLE! *Admission: 11c for Adults or Children. Alice Has a Little Souvenir for You. Get Your Surprise Package from the Wonderland Rabbit, 25c* ELEVENTH, DEARBORN

Vaughan's

Clear Colognes, Prewar Type

We have the largest selection in Chicago of top quality, clear colognes of the prewar type. Our colognes are prepared from exactly the same all-American materials as our perfumes, the difference being merely that the colognes contain more alcohol. No limit on quantity sold. Floral odors reproduce accurately the fragrance of flowers.

PERFUME PRICES (Postpaid)

Size	Cost of Perfume	Federal Tax	Total Price
1 dram	$ .65	$ .07	$ .72
2 drams	1.25	.13	1.38
1/2 ounce	2.25	.23	2.48
1 ounce	4.00	.40	4.40

COLOGNE PRICES (Postpaid)

Size	Cost of Perfume	Federal Tax	Total Price
1 ounce	$ .50	$ .05	$ .55
4 ounces	1.25	.13	1.38
1/2 pint	2.35	.24	2.59
1 pint	4.50	.45	4.95

Vaughan Sampler: To prove the high quality of our perfumes, we have assembled a "Sampler" collection featuring our ten leading fragrances, a full one-eighth dram of each—enough for several applications. All ten fragrances, $1, plus 10c tax; $1.10 postpaid.

Singing Canaries, $10 up. We have an excellent selection of guaranteed singers, well trained domestic birds. No cages.

Mail Orders Promptly Filled

Vaughan's Seed Store
10 W. Randolph St. 601 W. Jackson Blvd.

ARMY IS MAKING SURE GIFTS GET TO ITALY FRONT

Rush Distribution of Yule Packages from Home.

WITH THE 5TH ARMY IN ITALY, Dec. 16 [Delayed]—(AP).—Don't worry about that Christmas package you sent to the boy overseas.

No matter where he is, they'll get it to him and he will find it in exceptionally good condition when they sing out his name in mail call. The percentage of loss and breakage is almost infinitesimal, and delivery time from the United States to the most advanced front line positions has been cut to a minimum.

This is the result of extreme care lavished on the Christmas mail by specially trained army postal crews, a big majority of whom worked in postoffices in the United States before the war. Mail bearing mid-November postmarks is arriving now. In a maximum of three days from the time the ship docks the packages are in the hands of the doughboys at the front.

Deliver 4 Million Pounds.

The central army postoffice, thru which most of the packages move to the Americans in the army, has delivered 4,000,000 pounds of Christmas packages during the first two weeks of December. The mail is still coming thru in the same volume, and clerks there are still pushing it out to units at the same speed.

Here is the way they do it:

The moment the ship reaches port the postal crews go aboard. The mail takes priority over almost everything else in unloading. A fleet of trucks is waiting on the dock. The bags, each of which weigh roughly 40 pounds, go down chutes and into trucks.

Mail Rushed from Docks.

One by one the trucks are loaded and they roar away immediately, almost with the urgency of ambulances.

The next stop is a large building that houses the army postoffice. A swarm of men are waiting there.

The postoffice is under direction of Maj. Merritt of Roundup, Mont., and Capt. Frank Viola of New York City, both of whom were federal postoffice inspectors before the war.

The mail bags now are piled in a court yard, and the top of the pyramid is almost as high as the second floor windows of the building. "We will have it all out of here by tomorrow at the latest," the officers said.

Broken Packages Rewrapped.

Complications arise in cases where a man has been transferred from one unit to another or sent out on some special detail. Or perhaps he's been in a hospital. But the army is determined he will get the package, no matter how much readdressing is necessary. Hundreds of individual packages are returned to the post office, where they are put into bags directed to the companies to which the men are now attached.

Another section mends broken packages. Some breakage is inevitable with such volume, but it's not great. Nevertheless, the army has a corps of Italians rewrapping and repackaging those that are battered in the long voyage.

Visited by Santa

[TRIBUNE Photo.]

Barbara, 3 years old, with doll given her by Santa at party in University of Illinois hospital yesterday.

A LITTLE CHILD LEADS ILLINAE TO GREAT JOY

Graduates Give 4th Party for Cripples.

Pain was forgotten yesterday when Christmas came to juvenile orthopedic patients of the University of Illinois Research and Educational hospital.

Small backs, crooked for years, straightened a bit as boys reached eager hands for gay cardboard games or shiny cars being distributed by Santa as he passed thru wards and rooms with his sleigh on wheels. Girls cuddled new dolls, using stiff, aching hands to brush "real hair" away from eyes that "open and shut." Oranges rolled from bulging stockings, and faces smeared with ice cream gave evidence of the party's refreshments.

Alumnae's Fourth Party.

The occasion was the fourth annual Christmas party sponsored by the Chicago Illinae club, composed of former women students of the university. Arrangements were under the direction of Mrs. W. I. Brockson, club president, and other board members.

The pain of his operation the preceding day was forgotten by 14 year old Dennis, infantile paralysis victim, as he joined members of the Presbyterian hospital school of nursing in singing "Jingle Bells." The rhythmic strains of "White Christmas" reminded him that soon he again will be able to sleigh ride in the snow, but his eyes were wistful as they watched the choir and its director, Dr. H. H. Hammond, leave the ward.

Robert is 2 years old. His small feet turn in at the ankles, so it is necessary that he walk on his ankles. Yesterday Robert was like any other 2 year old as he sat in a nurse's lap, clutching his new toys and enjoying the excitement around him almost more than he enjoyed his ice cream.

Nurses Rejoice Over Joy.

It was a happy day for the nurses, too, for they enjoyed seeing smiles replace the pain that often is mirrored in their charges' eyes. They read aloud from story books and helped stiff hands open packages.

The alumnae group told their best children's stories and helped small fingers turn the pages on scrapbooks contributed by the Girls' club of the Northern Trust company.

INDIANA COUNTY G. O. P. SUPPORTS DRAFT OF DEWEY

Fort Wayne, Ind., Dec. 18 [Special].—A movement was started here last night to draft Gov. Thomas E. Dewey of New York for the Republican nomination for President. Resolutions to that effect were adopted by the Allen county Republican committee.

Walter E. Helmke, chairman, said the committee went on record as urging that the national platform carry no plank on foreign affairs identical with that of the New Deal, unless it is the plank written by the Republican party.

The view here is that the "draft Dewey" movement will bring popular sentiment on national candidates into the open.

NAZIS CAN'T KILL SANTA! YANKS IN BRITAIN PROVE IT

Plan Yule Parties for Child Raid Victims.

LONDON, Dec. 18 (AP).—A bigger and better American army in Britain began a bigger and better round of Christmas parties today—with the accent on old fashioned frolics, which may produce an occasional stomach ache but won't have a hangover in a thousand.

Soldiers of an American supply depot began the celebrations in London's bomb-ridden east end. Their guests were 100 Cockney children and many of their dock yard working parents.

At least 15,000 other children will go to Yank parties or the parties will be taken to them.

For this second American army Christmas in Britain, about 50 Red Cross clubs thruout the island are sponsoring children's parties for about 2,500 youngsters. As many more pairs of young eyes will pop at gay doings arranged by army units or small Red Cross field clubs. It is estimated that a single infantry division will have 9,500 young guests at 40 parties.

Parties at Hospitals.

Because bombs have left so many children unable to go to parties, the parties will go to them. At Exeter soldiers will move Santa Claus and company into the Princess Elizabeth orthopedic hospital and in Leicester the GIs will make the rounds to children's hospitals to deliver gifts and candy.

No one knows how much candy has been saved from none too ample rations or how many thousands of toys have been made, bought or received.

Uncle Sam is providing a "well proportioned fir tree, 6 to 8 feet in height, for every 250 soldiers in the European theater." In this land where shiny ornaments long ago vanished from stores, bright bits of ribbon, stars cut from ration cans, odd bits of colored paper and cotton have been pressed into service for tree decorations.

WACs "Adopt" Lost Flyer's Girl.

Amid all this festivity more lasting help to unfortunates also has been provided. One WAC unit in London is "adopting" a 7 year old daughter of a missing R. A. F. flyer with a fund of $400.

While, at the wish of the soldiers, the main emphasis is being placed on giving rather than receiving, the men themselves will not be neglected. Turkey and trimmings will be provided by the army while the Red Cross, in addition to children's parties, is planning soldier parties ranging from formal dances to cornpoppings and amateur shows.

Special religious services will sound familiar themes in strange surrounding like Nissen hut chapels and in the open fields, as well as in ancient English churches.

Catholics will have midnight mass where possible but many churches cannot have services during blackout hours.

DEAF

Your HEARING, like your vision, is PRICELESS

Be properly fitted with a quality Hearing Aid, by our trained, experienced and sympathetic consultants. We fit you to your individual hearing loss.

Phone or write for FREE booklet

TELEX HEARING AID CO.
30 N. Michigan Suite 501 STAte 0027

BUY MORE WAR BONDS

THIS BEAUTIFUL NEW SERVICE FLAG SHINES AT NIGHT!

Only $1.00

Here is the most thrilling Service Flag of all—a gorgeous, colorful flag by day—and a shining, glowing flag by night! Folks who pass your home on the darkest night can see the star shine and glisten to tell the world that your loved one is in the service of his country! The flag is made of fine quality Celanese, in rich red, white and blue colors, with a gorgeous golden fringe, and sturdy twisted cord for hanging.

1-Star Flag.$1.00
2-Star Flag.$1.15
3-Star Flag.$1.25

RUSH ORDER TODAY! Send name and address, telling us whether you want one, two or three stars, and enclose correct amount as listed above. Flag will be shipped at once, postage paid. C. O. D. shipment 20c extra. If not delighted, return flag within 5 days and we refund your money. No personal calls, please—we haven't the clerks. Order by mail today. Flags shipped immediately.

GLOW-FLAGS CO., 72 W. Washington St.
Dept. A-73, Chicago 2, Ill.

Your Old Suite Rebuilt and

REUPHOLSTERED

Choice of Lovely Covers

$54 FOR 2 PIECES
Davenport, $36.00—Chair, $18.00

Others $69.50—$79.50—$99.50 and Up Depending on Fabric You Select.

$5 A MONTH
Minimum Down Payment

BY EXPERT UNION WORKMEN IN OUR OWN Daylight Factory

Learn how inexpensively you can give your OLD suite a new BEAUTY TREATMENT that will tone up your entire home and add many years of good wear. Phone Yards 1200 for FREE Estimate.

- **RE-COVERED** in fabrics of your own selection. All webbing reset and reinforced for long service.
- **REFILLED** New cotton felt and moss filling for real comfort; sterilized and vacuumed.
- **NEW SPRINGS** ALL seat, back and cushion springs are reset, retied and REPLACED with NEW SPRINGS wherever needed.
- **REPAIRED** Frames repaired, retouched and braced by expert craftsmen, for real satisfaction.

Phone YARds 1200

Construction & Workmanship *Written* 5-YEAR GUARANTEE

FREE ESTIMATE

Yes, insured while in our possession. Prices include all materials, labor, FREE pick-up and delivery within 30 miles. Telephone or send a Postcard. Our estimator will call at your convenience—Day or Evening, with samples and full details. Phone Sunday 10 to 4 — Daily 9 to 9.

STRAUS & SCHRAM

834 W. 63rd Street
4128 W. Madison St.
3318 N. Lincoln Ave.
4041 Milwaukee Ave.

Small Charge for Deferred Payments

PHONE YARds 1200

Phone Daily 9 a. m. to 9 p. m.
Sundays 10 a. m. to 4 p. m.

Be SURE with BEST BUILT

INSULATE & REPAIR NOW

• PORCHES • NEW ROOFS • NEW SIDING • INSULATION • FOUNDATIONS • ADDITIONS • ATTIC FLATS

WINTER PROTECTION FOR YOUR CAR
This Insulated Garage Built on Your Lot

IT'S WEATHER PROOF!
LOW AS $5 PER MO.

FARM BUILDINGS

BUILT TO ORDER ON YOUR FARM
Complete Line of Farm Buildings and Farm Homes. Immediate delivery, guaranteed satisfaction. Certified materials and expert workmanship. Use our Farm Building Service—IT'S FREE!

POULTRY HOUSE
Built on Your Land Complete $5.43 Per Mo.

SEE MODELS ON DISPLAY
Complete farm and home building service
- 32 YEARS AT SAME LOCATION
- Nearly 50,000 Satisfied Customers
- We Build Within 200 Miles
- Our Terms Make It E-Z for You
- Bonded, Licensed and Insured

GET FREE ESTIMATES
Call, Write or Phone
SPAulding 9500

Open Sunday 10-5; Daily to 6 P. M.
BUY WAR BONDS FOR VICTORY IN '44
Save to Build a Best Built Home

BEST BUILT CO.
General Office & Yards
4440 W. NORTH AVE.

MAIL THIS COUPON TODAY T-12-19
Please give me Free Estimate and Farm Building Plans. ☐ I'm ready to Build a ....
☐ Repair ☐ Re-Roof ☐ Re-Side ☐ Insulate
Name..........
Street..........
R.F.D. & RD..........
City.......... State..........

WIEBOLDT'S ... Rings in a Neighborly Christmas!

Best Gift of All... A War Bond!

All Six Stores Open Every Night to 9:30 Until Christmas Eve
All Six Stores Open Monday Morning 9:30 A.M.

Take Note, Mr. Santa!

This Christmas He Wants Practical Gifts He Can Wear . . . Gifts He Can Enjoy

Spruce Him Up with
Famous Ties
$1 $1.50 $2

A gift that can't be wrong if you pick from this wonderful gift assortment. Romley, Arrow, McCurrah . . . names that ring a familiar note. Colorful or conservative patterns.

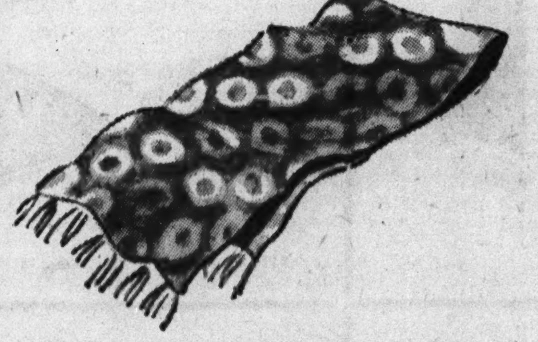

Color Pick-up for His Overcoat
Colorful Scarfs
$1.65 $1.95 $2

A gift that's warm as your heart. An excellent assortment of scarfs in solid colors and rayons or 100% wools. Stripes, plaids, paisleys.

A Gift of Distinction by Hickok!
Belt and Buckle Sets
$2 $3 $4

Rich looking buckle with or without initial. Genuine leather belts. Black or brown. All in handsome gift boxes. Belts galore—for dress—for sports—for work.

Designed by Hickok!
Men's Suspenders
$1 and $1.50

Right . . . in style . . . in value. The most comfortable suspenders he can wear.

Noted for Their Tailoring!
Sports Jackets
$16.50

100% wool jackets tailored to his taste! Comfortably cut for casual good looks. Herringbone, window pane plaids, glen plaids. Regulars, shorts and longs.

A Gift That Can Take It!
THE ONLY GENUINE WINDBREAKER
$8.95 and $9.95

Made of water-repellent and windproof gabardine. Choice of three linings. Rayon pile, quilted rayon, and red and black buffalo wool plaid. Cocoa, Tan, Teal, Brown.

Pullover Sweaters
Knit of 100% Virgin wools. Camel, Luggage, Maroon. Say Merry Christmas with Warmth.......... $5

Gabardine Slacks
Smartly tailored of all wool gabardine with saddle stitching. Brown, Tan.......... $10

Coat Sweaters
Famous sweaters by Brentwood. Popular button front style. Camel, Luggage, Tan, Maroon.......... $6.95

Tailored Robes
Flannel finish Aralac and rayon gabardine. Solid color or pencil stripe. Maroon or Navy.......... $12.95

Wool Plaid Shirts
Colorful Plaids in Red, Green, Brown. Popular casual fashion for men.......... $9.95

A charge, on account of retailers' occupational tax, shall be added to prices herein.

WIEBOLDT'S . . . . A Step from Your Door

On SIXTY-THIRD near HALSTED ENGlewood 5700 · In OAK PARK—LAKE ST. at HARLEM AVE. Forest 4300 Berwyn 4300, COLumbus 3600 · On LINCOLN near BELMONT WELlington 1000 · On ASHLAND BLVD near MADISON SEEley 1000 · On MILWAUKEE near ASHLAND ARMitage 1000 · In EVANSTON on DAVIS ST. DAVis 1000 ROGers Park 3715

WIEBOLDT'S

All Six Stores Open Every Night to 9:30 until Christmas Eve. All Six Stores Open Monday Morning 9:30 A. M.

WHAT? *a Fur and Fur Trimmed Coat* CLEARANCE BEFORE CHRISTMAS!

Yes, indeed! Right in time for a superb Christmas gift! The savings are big ones! Read them—then see for yourself!

For you, or to give for Christmas—these are fur and coat values that can't be duplicated, won't be repeated! Luxurious furs! Wonderful pure wool fabrics! Fashion-right coats you've dreamed of owning! Priced for clearance because we must reduce our stocks immediately. See them. See for yourself what a little money it takes to buy a really beautiful coat!

Real Reductions in Cloth Coats

Fur Trimmed

23 Ombre Lamb Tuxedo Coats
Formerly $79.95............NOW $48

29 Fitch and Squirrel Collared Coats
Formerly $65 and $79.95.....NOW $58

19 Skunk Tuxedo Coats
Formerly $79.95............NOW $68

23 Eastern Mink Collared Coats
Formerly $99.95............NOW $88

26 Women's Mink Trimmed Coats
Formerly $99.95............NOW $88

Fur-lined Coats

20 Lamb Lined Chesterfields
Formerly $58...............NOW $38

15 Antelope Lined Chesterfields
Formerly $79.95............NOW $48

17 Removable Fur Lined Coats
Formerly $79.95............NOW $68

24 Muskrat and Lamb Lined Coats
Formerly $129.95...........NOW $88

This is only a few of the marvelous values in this group. Not all sizes in all styles, but a representative selection to choose from

Superb Values in Luxurious, Fine

Fur Coats

- **Seal Dyed Coney**
- **South American Dyed Baby Lamb**

Reduced to **$44**

- **Sable Dyed Coney**
- **South American Dyed Baby Lamb (Full Length)**

Reduced to **$74**

- **Natural Lynx Cat Greatcoats**
- **Black Dyed Persian Paw Coats**
- **Seal Dyed Coney**
- **Polo Wolf Greatcoats**
- **Black and Brown Dyed Pony**

Reduced to **$124**

- **Black Dyed Persian Lamb Paw**
- **Natural Silver Muskrat**
- **Grey Persian Lamb Paw**

Reduced to **$154**

- **Sable Blended Muskrat**
- **Silver Tipped Raccoon**
- **Black Dyed Persian Lamb**
- **Polo Wolf Greatcoats**
- **Lynx Cat Greatcoats**

Reduced to **$184**

Many novelty and one of a kind fur coats also reduced for clearance. Not all sizes in all furs but a grand selection in each group.

4 Ways to Pay for Your Coat at Wieboldt's

- **Convenient Credit Plan—1/3 deposit, balance monthly**
- **Easy Wieboldt Plan—1/3 deposit, 10 weeks to pay**
- **Charge to your Regular Account**
- **Or Pay Cash for Your Coat if You Prefer**
- **No Layaways**

A charge, on account of retailers' occupational tax, shall be added to prices herein.

On SIXTY-THIRD near HALSTED ENGlewood 3700 — In OAK PARK—LAKE ST. at HARLEM AVE. Forest 4500 Berwyn 6300, COLumbus 8060 — On LINCOLN near BELMONT WELlington 1000 — On ASHLAND BLVD. near MADISON SEEley 1000 — On MILWAUKEE near ASHLAND ARMitage 1000 — In EVANSTON on DAVIS ST. DAVis 1000 ROGers Park 2775

Chicago Sunday Tribune.
THE WORLD'S GREATEST NEWSPAPER
THE TRIBUNE COMPANY, PUBLISHER.
ENTERED AS SECOND CLASS MATTER MAY 14, 1903, AT THE POSTOFFICE AT CHICAGO, ILL., UNDER ACT OF MARCH 3, 1879.

All unsolicited articles, manuscripts, letters, and pictures sent to The Tribune are sent at the owner's risk, and The Tribune company expressly repudiates any liability or responsibility for their safe custody or return.

The entire and absolute freedom of the press is essential to the preservation of government on the basis of a free constitution. —Daniel Webster.

STALIN'S COMMANDING POSITION.

Russia and Czecho-Slovakia, having signed a twenty year treaty, are back on the footing of pre-Munich days, except that there is as yet in fact no Czecho-Slovakia. Hitler, Chamberlain, Daladier, and Mussolini signed the compromise which, in Hitler's words, settled "the last territorial claim which I have to make in Europe," and in Chamberlain's phrase meant "peace in our times." On the record, Herr Hitler seems more an unreal than a real person. His perfidies are of another world. They smell of brimstone. This was the second in his series of solemn international treacheries. Austria was the first. The German word of honor became something less than a pickpocket's promise.

The exclusion of Russia from the negotiations over the Sudeten Germans has surmisable reasons. With Russian encouragement the Czechs might have been stubborn. A year later the statesmen who had failed at Munich were trying to enlist Russia for the protection of Poland. The proceedings were curious. Distrust of the soviet union and its Communist dictatorship was understandable. Distrust was almost unescapable. But men seeking an ally do not make a successful approach by indicating their lack of faith in the associate they undertake to gain. They hadn't wanted Russia's cooperation in deciding Czecho-Slovakia's fate. In asking for Russia's help for Poland against Hitler they didn't think it necessary that Mr. Chamberlain and Mr. Daladier should go to Moscow.

The minor officials on the frustrated commission could not land the big prize. Von Ribbentrop plucked the startling Stalin-Hitler agreement from under their noses. It released the war. The commission, humiliated and flabbergasted, departed in a daze. However, at that moment the two dictators were at their worst. Their agreement was unreal and unnatural. It contained temporary advantage for both and certain ruin for one or the other. Hitler was the fated man altho at the time he had no reason to suspect it. Stalin, to him, was merely a victim whose destruction was deferred.

Now as Adolf is descending to his natural and appropriate levels, with nothing encouraging in the crystal ball, Josef is soaring high above his own expectations. One is headed for the nadir, the other for the zenith. Stalin is courted, trusted, and honored. His policies and his armies are riding high. He has his own way. The chiefs of the allied governments defer to him, profess confidence in his good faith, and talk of post-war arrangements with him without questioning what he intends to do. He'll propose toasts and drink them all night long, as long as his dinner companions can sit up, but he plays a lone hand and does his own contracting for the future.

First Mr. Hull and Mr. Eden, meeting with Mr. Molotov in Moscow, and then Mr. Roosevelt and Mr. Churchill, meeting with Mr. Stalin in Teheran, accepted Russia's post-war plans as not debatable at the present time. They never will be debatable. Stalin holds top cards. Mr. Roosevelt and Mr. Churchill can't raise him or call him. He has said that he didn't like leagues of little nations, but he has invited Poland to join in the Czech treaty and enjoy its guaranties.

Poland, in Stalin's scheme, will not recover its 1939 frontier. Stalin has incorporated a Ukrainian and a White Russian province in the soviet union and altho Germany now has them Poland will not get them back because Stalin says that the people of those provinces belong, by blood and tradition, where he has put them. Poland, if it submits, may be compensated at the expense of Germany, acquiring territory in which there have been strong Polish interests. If it is not a bargain it will be a dictate.

It is quite apparent that Russia will have its own way in the Baltic states and in the Balkans. There is a promise of liberal autonomy and free development of national culture under the hammer and sickle. Whatever is to be, it is apparent that Russia is going ahead, unilaterally, as the diplomats say. The post-war architects will find that a great deal already has been done.

The chiefs of state seem to have found a working agreement for the war itself. Russia at last professes satisfaction with what is being done and intended by the United States and Great Britain in Europe. Stalin is already the big man of the European peace. An understanding of that is at least implied in the deference to his program.

WHO'S INFLATING NOW?

The Harmon Electric company was the low bidder on a contract for work on one section of the south side water filtration plant and was awarded a contract Nov. 8 at its bid of $249,000. When told that he had won the contract the president of the company refused to sign it.

He asserted that the bid had been prepared on the assumption that his employes would work the standard 40 hour week provided by their union contract. After the bid was submitted the war man power commission ordered a 48 hour work week in Chicago. The company is obliged under a New Deal law, as well as by a union contract, to pay time and a half for the additional 8 hours. Arthur J. Harmon, the company president, said that overtime would cost $16,467 extra under the 48 hour law and WMC officials whom he consulted refused, he said, to exempt the project from their order.

Harmon's refusal to sign the contract is not without justification. Contractors who bid for work are expected to keep in mind reasonable contingencies that may arise, but they can hardly be expected to anticipate that the government, a party foreign to the contract, suddenly will step in and change the rules under which it is to be executed.

The sum of $16,467 that the Harmon company seeks to add to the cost of its work is but a drop in the bucket of increased costs of manufactured articles and services in the Chicago area resulting from the 48 hour order. The government or, rather, the taxpayers will be the largest loser, since they must pay for most of the products made under the order.

Raising costs of production and prices is inflation by the simplest definition. The 48 hour order may do more to create inflation in Chicago than a year of OPA shadow boxing will do to stop it.

In truth, the Roosevelt administration has no intention of stopping inflation. Ten years ago the New Deal set the whole machinery of government to work raising prices and the administration never has succeeded in getting the machinery into reverse. It has never made an honest attempt to do so.

The administration's desire to pay subsidies to agriculture might be defended if it were undertaken on the principle of overtime payments—that is, if subsidies were paid to farmers for increasing production and for that alone. But the administration shows no interest in increasing production. It wants to pay subsidies only to ease the living costs of industrial labor at a time when industrial wages are at their all-time peak. The result will be to increase purchasing power greatly by transferring part of the cost of living to the taxpayers and the national debt. The competition for the available supply of food will be intensified and increasing amounts of it will be forced into the black markets.

Mr. Roosevelt's economics have always been political. He has had but one real plank in his political platform. That is something for nothing.

As one group of citizens after another was disillusioned he has been led to rely almost exclusively, in his pre-campaign for the fourth term, upon the bribery at public expense of industrial labor, and particularly of that sector of industrial labor that pays dues to his Communist friends who run an important bloc of CIO unions. Any inflation that strengthens his hold on this group is, by his book, good inflation. Any inflation that seeks to compensate the rest of the citizens for the losses inflicted upon them by this wasteful policy of his is bad inflation.

DON'T DISCOUNT STEEL.

A recent bulletin of the American Iron and Steel institute reports that more than 4 million tons, about a third of this year's record breaking production of alloy steels, consist of the new national emergency steels.

Increased demands for production and the Japanese conquests in Asia produced a shortage of many of the elements used to alloy steel. Chemists met the emergency by slimming down the diet of nickel, chromium, molybdenum, manganese, and other elements used in the alloys. By using a wider variety of alloying elements in steel, but smaller quantities of each, they found they were able to reproduce the physical properties of the old alloy steels with new metals that cost less because of the lower percentage of expensive alloys. A number of these national emergency steels are here to stay. Their lower cost will widen the uses of steel after the war.

War necessity has also stimulated the production of fine steels in America. America for decades has made the cheapest steel in the world. The huge domestic market, efficient handling of materials in great bulk, and the development of labor saving and mass production in the mills more than counterbalanced the higher wages paid American steel workers. But even so, right down to the outbreak of the war, we were dependent upon other nations, principally Sweden and England, for certain fine steels. Today we are getting along very well without them.

There were good reasons for the early neglect of fine steelmaking in this country. American steel companies were interested primarily in tonnage. They had a continent to span with railroads, and a thousand cities to build. Also, steelmaking was to an astonishing degree a rule of thumb business, more an art than a science, right up to the last war. So long as quality depended upon experience, the old time steelmakers of Sheffield and Sweden had a technical advantage over their new world competitors.

The new science of metallurgy, which for most of its present purposes has been developed within the last quarter century, changed all this. Father-to-son experience no longer can compete with the microscope, the X-ray, and the scores of other testing processes, chemical and physical, by which the cooking of a batch of steel is controled more closely than the best cook in the land controls an angel food cake. These controls, with the electric furnace that turns out fine steels 100 tons at a time, explain why we are doing without imported steels for many vital parts in our war machines.

The prophets of things to come in the post-war world—and particularly those prophets whom an engineer recently wrote off as the airbrush designers—are full of the promises of the wonders that we shall see from the light metals, aluminum and magnesium, and from the plastics. There have been marvelous developments of those materials, and the branches of organic chemistry dealing with plastics are hardly out of their infancy. But don't count out steel.

Steel is our greatest industry. It has as able technologists as any other industry. Steel is cheap, and after the war dollars are going to be considered again when people buy things. The steel industry has the products. It remains to be seen whether it can sell them.

Test Your Horse Sense
By Dr. George W. Crane

Select the answers which you consider best. The last problem counts five points. Then look for the correct answers on page 6, part 2.

1. The commercial name "Maxwell House" is associated with
   Shotguns Coffee Fabrics Cosmetics
2. A boiled egg counts approximately how many calories?
   100 200 300 400
3. What age must a boy attain in order to be eligible for the Boy Scouts?
   10 11 12 14
4. Carpetbaggers should be associated with the post-war period of the
   Revolutionary War War of 1812 Civil War Spanish-American War
5. Who was the artist that painted "The Last Supper"?
   Da Vinci Michelangelo Raphael Rembrandt
6. In deference to our Christmas celebration this week, I shall award one point for each correct matching of the cities named in the left hand column below with their significance in the life of Christ.

[a] Jerusalem	[v] Christ's birthplace
[b] Nazareth	[w] Where Jesus argued at the age of 12 with the religious leaders.
[c] Bethlehem	[x] Where Jesus wrestled with his destiny.
[d] Capernaum	[y] Where Jesus worked as a carpenter.
[e] Gethsemane	[z] Where Jesus cured the insane man.

Score yourself as follows: 0-2, poor; 3-6, average; 7-8, superior; 9-10, very superior. [Note—The last question counts five points.]

[Reg. U. S. Pat. Off.: Copyright: By The Chicago Tribune.]

BRAZIL'S RUBBER EFFORT

BY ANTHONY PATRIC.
[Chicago Tribune Press Service.]

RIO DE JANEIRO, Brazil, Dec. 1 [By air mail].—New rubber production records are in the making in Brazil's Amazon river valley and the state of Matto Grosso. As the result of an accord signed by Brazil and the United States under which the Rubber Development company, an American federal agency, aids in financing Brazilian rubber production, determined efforts are under way to win more rubber from trees scattered all over the rich valley of the world's greatest river and thru the jungle wilds of Brazil's "great forest" on Bolivia's border.

When the 1945 harvest is counted these efforts are expected to bear golden fruit in the form of a new record that will top Brazil's previous peak rubber year. And 1946 is expected to surpass even that record by 20 per cent.

The valley's former top production years—and even the Matto Grosso hinterland is part of that valley, for Amazon tributaries drain its steaming wilds—were those from 1909 to 1912, a period during which Brazil led the world in rubber production. In 1910, the only year for which figures are immediately available, 42,491 tons of crude rubber were taken from the river watered jungles.

Brazil's ministry of finance estimates that for 1943 production will total not less than 35,000 tons. Next year the figure should be 40,000 tons. For 1945 the goal is 50,000 tons, which, when attained, will be a new peak. For 1946 the objective is 60,000 tons. When the Brazil-United States accord was signed, production was arbitrarily estimated to be only approximately half of this year's projected total. But the official figure for 1940 totaled only 19,775 tons. Thus in six years Amazon rubber production will have been more than tripled when the goal for 1946 is won.

• • •

That these goals will actually be attained is indicated by the finance ministry's estimate of 35,000 tons for 1943. When the plans that have given impetus to Brazilian rubber production were made, the goal for 1943 was set at only 30,000 tons. Of the 35,000 total, 25,000 tons will go to the United States and 10,000 will remain here to supply raw material for Brazil's rubber goods manufacturers, including those who make tires and inner tubes, a substantial portion of where products will be bought by American importers.

In addition, Brazil made tires are used by United States forces stationed along the northeastern coast and in the state of Para.

The story of the renaissance of Brazil's rubber production began officially with the signing of a series of trade pacts, including the so-called rubber agreement, by the United States and Brazil in March, 1942. In that year the Rubber Development company put up $5,000,000. So far this year that United States agency has financed Brazilian rubber production to the extent of $2,750,000 more.

• • •

The rubber pacts established that costs were to be borne 40 per cent by Brazil and 60 per cent by the United States. Brazil has complied with its engagements in full and it is reported that the American agency has gone much further than was indicated in the original undertakings.

Brazil created the Rubber bank with headquarters at Belem in the state of Para. This institution was made the sole agency financing rubber production in the Amazon valley and the Matto Grosso. Prices were established by the Rubber Development company at a figure high enough to guarantee for rubber a leading place in Brazil's export trade for at least the period of the four years from 1943 to 1946, inclusive, during which the rubber pacts are to run. In 1942 that price was set at 34 cents a pound, but it has been raised since to meet increased production costs.

Brazil set up special governmental agencies to coöperate with the Rubber Development company. These agencies established headquarters in Rio de Janeiro and opened branch offices all over the far flung rubber country. Thru these offices a mighty army of rubber tappers was mobilized and sent to the jungle.

Tools, medicines, canned goods, and other supplies were sent to the Amazon from the United States and distributed thru the Rubber Development company and a special Brazilian governmental agency.

• • •

Field reports tell of the difficulties which had to be surmounted in transforming what had been until recently a field occupied only by privately financed contractors into an industry international in scope and backed by the treasuries of two great American republics. Methods of doing business had to be changed if increased production was to be obtained and it was this which met with the most opposition from the "caboclo," the native who taps the tree and brings in the rubber.

The tapper was accustomed to drawing supplies from his contractor boss, working at leisure, to hunt and fish, or drink his "cachaca," a native whisky made of sugar cane. Neither tapper nor contractor was ever out of debt. They always owed the Belem and Manaos merchants from whom they obtained supplies.

The new combined organization set out to change all that, but the caboclo, a rugged individualist if ever there was one, at first viewed with pronounced skepticism the new methods proposed. He even at times refused to accept the new system of payment and the working regulations. But by assuring him a square deal from the same tradesmen who had overcharged him the government has wrought a pronounced change in the caboclo's attitude.

• • •

Prior to the war, Brazil's rubber was a drug on the market. Today it is bringing a price almost 10 times that of four years ago.

Only reputable merchants are financed by the Rubber bank, one way of making sure the worker is treated fairly. But in addition the national safety court has been none too lenient with merchants who overcharge for their wares.

Two sets of rumors circulated in Brazil and across the waters to the north are felt to have painted an untrue picture of the rubber scene in Brazil. One is that Brazil is receiving from the United States more tires and other manufactured rubber goods than are needed. Inspection of custom house records here shows that shipments of rubber goods as appearing in ship manifests are in quantities so small that they are not worth mentioning.

For more than 10 years Brazil has been manufacturing tires and tubes of the highest grade, but gasoline restrictions are such that more than 30,000 automobiles are out of service in Brazil's federal district alone. This indicates that while Brazil is in serious need of many American manufactured goods, tires and tubes are not among them. It is possible that tires and tubes are shipped directly to American military bases in northern Brazil.

• • •

In Rio de Janeiro itself and thruout the Amazon valley, rumors have been circulated that, once the war is over, the United States will lose interest in Brazilian rubber because of the competition offered by the development of the synthetic product and the return to the market of East Indian rubber. Brazil's officials do not believe this, however.

Brazil firmly believes that she will continue to export rubber in quantity after the war and offers three arguments to support this faith. First, synthetic rubber will never entirely replace the natural product. Second, the United States never again will run the risk of being cut off from native rubber supplies. Third, the factor of distance from markets works in Brazil's favor.

In explaining this last contention Brazilians point out that the United States obviously should prefer to purchase rubber only 2,000 miles away rather than travel the 8,000 mile route to Asia.

How to Keep Well
By Dr. Irving S. Cutter

To the limit of space, questions pertaining to the prevention of disease will be answered. Personal replies will be made under proper limitations, when return stamped envelope is inclosed. Dr. Cutter will not make diagnoses or prescribe for individual diseases.

[Copyright: 1943: By The Chicago Tribune.]

A NORMAL DIET VERSUS FORTIFIED FOODS.

So much is being written and shouted these days concerning nutrition that there is considerable danger that the public will be misled. Some of us have a tendency to believe all we hear, a part of what we read, and little that we see.

Confidence should be in exactly the reverse order. The exception is the professional juggler whose skill proves that the hand is quicker than the eye. This explains why we endeavor to cultivate the powers of observation as the principal road to knowledge.

Recently a number of inquiries have come concerning fortified milk. As one intelligent mother put it, "I understand that milk is low in iron, copper, and manganese, and that it loses vitamin C quickly. Why shouldn't we add these elements?"

This is a natural query and perfectly reasonable. But there is a simple answer. Milk is only one of many foods. We know that it cannot furnish a complete meal. We do not expect it to behave in this fashion. The growing youngster who drinks a pint or more a day will supplement his intake with cereals, vegetables, and proteins.

Now this mixed regimen is far more desirable from the standpoint of appetite, and hence digestion. While an adult could live perhaps for a long time on milk alone, it would be necessary, if he were to do much work, to take an enormous quantity daily. This would oblige the body to handle a huge excess of fluid in order to obtain adequate nutriment. Nature has wisely provided edibles from many sources. Our alimentary tracts are far happier and more efficient when we do not limit the menus to one single dish, week in and week out.

But there are two essentials in the treatment of lacteal fluid that we can keep in mind. We must not forget pasteurization. Therein lies our greatest safeguard. Furthermore, we can irradiate it and thus reinforce it with vitamin D. To do more would increase tremendously the cost of preparation and marketing, without a corresponding gain.

Because so much emphasis is placed upon vitamins, there is a tendency on the part of manufacturers to enrich everything. Millers are now adding thiamin and certain other constituents to wheat flour. The result is an improved bread. To oleo, both A and D have been supplied in an attempt to meet the vitamin constituents of natural butter.

But it would be just as useful to depend upon other materials for our food accessories. The fact of the matter is that ordinary milk is a superior food. It is economical, delectable, and—when pasteurized—safe. Why modify natural products by trying to make them all-sufficient? There would be no end and the whole matter might be carried to an absurd extreme.

As most of us know, errors in our eating habits are due to poor selection. Basic rations are available, but we just do not choose them. There is no sound reason for interfering with any edible in an effort to improve upon nature. If we would grind up the whole wheat kernel, there would be no occasion to add anything to flour.

[Send a stamped, self-addressed envelope for leaflet on basic food requirements.]

SLOW PULSE.

D. G. writes: What is the explanation of a pulse of 40 to 50 in a woman?

REPLY.

Heart block, or some defect in the pathway which transmits the beat impulse. It may not be serious.

CHRONIC ULCER.

S. D. writes: Is there any cure for a stubborn varicose ulcer?

REPLY.

Yes, a skilled physician can persuade the lesion to heal.

BONE DISORDER.

F. D. writes: What is Perthes' disease?

REPLY.

In this condition, the upper end of the thigh bone wastes and becomes more porous. In consequence, the structure may shorten.

BIRTHMARK.

Mrs. H. writes: I am 36 years old. Is it too late to have a birthmark removed?

REPLY.

Not at all. Make certain you are in the hands of an expert.

FEVERISH.

V. D. writes: Is it possible to run a fever in arthritis?

REPLY.

Acute episodes occur in the course of the disease. In some cases, the afternoon rise in temperature will reach 103 degrees F.

SULFUR.

P. H. writes: Is sulfur to be used internally or externally for a blemished skin?

REPLY.

Either or both. Routinely, ointment is employed for external application.

RUPTURED DRUM.

G. L. writes: Does a punctured ear drum heal in time?

REPLY.

Not if the condition has existed since childhood. As a rule, nature repairs acute breaks promptly.

CALCIFIED AREAS.

H. G. writes: What is the significance of lime deposits in the lungs?

REPLY.

This is a part of the healing process. Nature is attempting to wall off areas which have harbored inflammation.

OH, NO?

VOICE OF THE PEOPLE

Writers should confine themselves to 200 or 300 words. Give full names and addresses. No manuscripts can be returned. Space for letters is obviously limited. Incoming mail far exceeds it. If a letter is not printed attribute it to lack of room. Address letters to Voice of the People, The Tribune.

COUNTRY PORK SALES.

Chicago, Dec. 8.—I read your Sunday's editorial on the corn-hog situation with interest. You suggest permitting farmers to slaughter hogs, under proper sanitary supervision for shipment to market. But why not permit the sale of farm killed pork [or live hogs] in the customary community channels which have existed for years? This would do much to alleviate the presently existing excess hog production.

I visited my rural home community over Thanksgiving. For years it was the custom of practically every village resident to buy one or two hogs from farmers, have them killed and cure the meat for home consumption. Portions of the hog were made into sausage and this and other portions were eaten during the winter as fresh pork. The cured hams and bacons lasted thruout the next summer. This years old custom is now terminated by Washington edict because of the impossibility of giving a farmer sufficient points to cover, for example, a 300 pound hog.

But the village residents may still have their home cured pork by purchasing a live porker and feeding it for 60 days. Many have done this, giving rise to alley pig sties, stench, and the danger of contamination of near-by wells from which drinking water is procured. And try to enforce the village ordinances against pigs in town! These village residents want their home cured pork so badly they would keep their pigs in the parlor if necessary. Furthermore, it is most uneconomic. Even a Harvard farmer who would recommend that a horse's shoes be removed each night to reduce wear should easily see that the cost per pound of feeding a hog in a village pig pen is greater than scientific and normal feeding on a farm.

The glutted hog situation could therefore be materially benefited by simply permitting farmers to sell hogs or dressed pork locally, point free, as per community custom of many years' existence. EARL K. SCHIEK.

MEAN THIEF.

Chicago, Dec. 11.—My husband is not a war worker and it took a lot of stinting to get our boys into the service to do their bit. We are still paying for our oldest boy's hernia operation so he could get into the army air forces and my youngest son ran up a big dental bill so he could be sure of his berth with the navy, but it was worth it.

A little here and a little there gave me enough to buy a dress I've needed so long, so Saturday I went to a store and picked one up. While taking carfare out of my pocketbook some sneak thief picked up my dress and I came home crying.

I was informed by store employes that the thieves were reaping a harvest by the crush of people shopping and I hope my story will serve to warn others of this heartbreaking experience. I hope the party who stole my dress drops dead while trying it on. E. S.

SFORZA ANTI-CLERICALISM.

Altoona, Wis., Dec. 8.—I notice in the press lately that Count Sforza is branding certain prelates of the Catholic church as "Fascists" and Fascist "collaborators." Sforza happens to be one of the most vicious anti-Catholic rabble rousers on the continent. It is not hard to see thru the scheme by which he will try to hoodwink the Italian people after that nation is rid of both fascism and nazism.

The leftist element at Harvard have given Sforza their blessing and dubbed him a "liberal." Should the American authorities give Sforza his head in the reconstruction period, we may look forward to another bloody revolution like the one that gripped Spain for four years. Italy is 96 per cent Catholic, and will not tolerate Sforzism any more than it will communism. J. E. N.

CHICAGOAN DISCOVERS HIS HOME TOWN.

Manchester, Conn., Dec. 9.—I have just come back from a 10 day furlough spent in Chicago and just want to express my appreciation to the people of Chicago on the wonderful treatment I received while there. I have lived in Chicago all my life and really didn't realize what wonderful neighbors I had there. People I had never seen in my life extended a greeting to me which made me feel much more at ease and I really felt at home. One outstanding thing to me was the treatment you received at both of the service men's centers. I don't think I have ever seen anything as wonderful in my life. Everybody is just grand to you. PVT. E. H. C.

NOTE TO JIM GALLAGHER.

Douglas, Ariz., Dec. 2.—I hope Jimmy Dykes wins the pennant in 1944 as most of the Chicago boys are pulling for the Sox. We have a Cub fan here, but he being a Democrat, his case is considered hopeless. SGT. H. H.

PERHAPS G. I.'S DON'T GO FOR PROPAGANDA.

Chicago, Dec. 12.—The majority will agree the most healthy and encouraging turn of events in the training of the army is the comparatively newly inaugurated army orientation course. Basic training now isn't all fox holes and rifle marksmanship, or K. P. and calisthenics. It seems Johnny Doe is learning in California the why and wherefore for which he fights. The inception of this idea was retarded altogether too long. Had it been started a year ago we would have been much nearer victory with far less lives lost. This is because the vast majority of our warriors are illiterate and ignorant of world affairs [and this goes for the college bred among them, as a large percentage of them learned by rote rather than with profound interest]. If they only knew of the sins, cruelty, and injustice of the axis more deeply, they would battle like holy terrors.

Surely the army orientation course hasn't made much of any effect upon the enlisted men hereabouts if my observations mean anything. I have an occasion to take the train back and forth to Lake Forest three or four times a week. Sailors and soldiers en route to the Great Lakes station and Sheridan are en route in numbers, mostly bemoaning the long ride. In spite of their outward sound good looks I can hardly remember seeing one reading even a newspaper. How relieved we would be if we only knew those stalwarts had their heads buried in newspapers and books, and were getting so furiously riled up over the deviltry of our evil adversaries that they couldn't wait to get out and fight in the magnificent allied crusade. W. B.

SOUTH SIDE "L" SERVICE.

Chicago, Dec. 2.—Why must south siders contend with the subway when transportation problems for north siders have been remedied? Previously we could get the Jackson Park train at Chicago avenue. Now we must wait for a street car to State street—and I mean wait. There isn't a night that we don't wait until 5:20 or 5:25 before an eastbound Chicago avenue car gets to Franklin street and then three and four cars go by because passengers are hanging on the bottom step. At the subway you wait in line to have transfers punched; then another wait for the train itself; when we get to Pershing road we wait again to pull into Indiana avenue, maybe 10 or 15 minutes. Result: It now takes 20 to 35 minutes longer each night to get home. Ravenswood and Evanston riders were given elevated trains during rush hours. Can't we have the same? We can't all work in the loop. V. SHERMAN.

HE TURNED BACK HIS CHECKS.

Rock Island, Ill., Dec. 12.—Three cheers for Lester Crandall of Dallas, Ia., who turned his federal parity checks back to the treasury. The subsidy dollars could not bribe him. His stand should have a far reaching effect among the farmers who have been accepting this bribe for years. They should know that it will have to be paid back in sweat for years to come. They surely know it is the New Deal way of buying the vote. E. C. BURKE.

HARVARD MEN SPEAK UP.

Chicago, Dec. 8.—While many persons profess to listening to both the classical and the swing, I maintain that such a procedure is impossible to the human intelligence. Good music compares to swing as the mind of a Yale professor compares to the mind of an idiot. ANDREA F. CHENIER.

JOYS OF THE KITCHEN MECHANIC.

Chicago, Dec. 5.—A speaker on the radio recently said it appeared that many housewives thruout the country who have secured employment outside of the home would never go back to the kitchen again. In my opinion, it is tragic for women to acquire such a false sense of values. I cannot understand this for altho I have an attractive and remunerative office position, I think houskeeping [homemaking] is by far the most interesting, satisfying, and enjoyable job a woman can have.

In this capacity there is endless variety for service. I should think it would make any normal woman happy to make a home shine, to keep it in order, to plan and arrange new improvements, drapes and decorations, to use her initiative and skill in creating all manner of handmade articles, both useful and ornamental, to cook and bake, and experiment with new recipes, to have time to sew her clothes, time to read, time to improve her mind and personal appearance. A housewife can make her home restful and inviting to her husband on his return from work and keep him comfortable and happy, and there is no joy like the joy one experiences in serving and teaching one's children.

Even with children to raise a woman still has the option of managing her own time to perform all of these numerous tho enjoyable tasks. I speak from experience, having raised a family, altho circumstances have since compelled me to become self-supporting. I have found that working outside of the home is much more wearing than keeping house. PHYLLIS.

TO PROTECT CHILDREN.

Chicago, Dec. 13.—On Dec. 4, my son, who was "hitching" on an auto, was thrown off and injured his eye very badly. He was ill and having missed a street car thought he would get home quicker by stealing a ride. At Irving Park boulevard he fainted and when the car swerved to get ahead of an oil truck, he was thrown. The truck driver had noticed that something was wrong and slowed down, otherwise he could not have stopped fast enough when my son was thrown, to keep from killing him.

If motorists would please tell a driver when a boy is on the bumper, he could stop and make the boy get off, and it would save many accidents and deaths. MRS. HELEN ARNDT.

DEPENDS ON WHO SPENDS IT.

Chicago, Dec. 3.—The Roosevelt administration is constantly telling the people that it is necessary to increase taxes in order to prevent inflation. They say the people have too much to spend, and that by increasing our taxes the threat of inflation is removed. They tel' us if we spend our money it will cause inflation, but if the loose spending New Dealers tax away our money and spend it thru their various burocracies, they then prevent inflation. In other words, New Deal spending prevents inflation, while the people's spending causes inflation. It does not make sense to me. J. B. HEID.

REGISTERING REGISTERED NURSE.

Chicago, Dec. 2.—Recently there was an announcement by Paul V. McNutt that in January there will be a national registration of all nurses. There is no question of the need and shortage of nurses at this time, but by what authority can the war man power commission do this? There has never been a women's draft bill or national service legislation passed by congress. Is this another example of burocratic usurpation of the people's rights? MRS. J. S.

FRIEND OF THE PEOPLE

The volume of Legal Friend mail necessitates printed statements on common questions. No copies or records of the letters or answers are kept. Hence follow-up letters should be complete in themselves. If questions are based on some previously printed problems a clipping of the article should accompany. Most of the replies are mailed. Letters bearing no name and address are disregarded. A self-addressed envelope will expedite handling.

DIVORCE NECESSARY.

Chicago, Dec. 11.—[Legal Friend of the People.]—Ten years ago a husband left his wife. Shortly after his leaving she received a letter from him in which he said he wanted nothing to do with her. He was a habitual drunkard. There were no children. 1. Is the wife free to marry again? 2. She has no idea where he is. B. A.

1. No. She should obtain a divorce before contracting another marriage.
2. The divorce can be based on notice by publication and mailing.

TRIBUNE LAW DEPARTMENT.

PARTITION PROCEEDINGS.

Chicago, Dec. 11.—[Legal Friend of the People.]—Five years ago A, B, and C bought a piece of property on a five year contract. At the end of that period a mortgage was to be taken out for the unpaid balance of the purchase price. The five year term is now up and A desires to sell his share to B and C. If an agreement cannot be reached as to the amount due A for his share, is it possible for him to force a sale of the property by partition proceedings and, if so, who should pay the cost of the proceedings? G. W.

Where owners of undivided interests in real estate cannot agree, any one of them is entitled to force a division or a public sale by partition proceedings. The cost of such proceedings, including the complainant's solicitor's fees, are chargeable against the proceeds of the sale.

TRIBUNE LAW DEPARTMENT.

RESIDENCE REQUIREMENT.

Chicago, Dec. 11.—[Legal Friend of the People.]—I am interested in knowing how long one must reside in Illinois before it is possible to file suit for divorce. N. D.

One year.

TRIBUNE LAW DEPARTMENT.

Walgreen's "Your Christmas Gift Stores"

At Chicago, Aurora, Berwyn, Blue Island, Chicago Heights, Cicero, Des Plaines, Downers Grove, Elmhurst, Evanston, Elgin, Glen Ellyn, Harvey, Highland Park, Hinsdale, Hubbard Woods, La Grange, Lake Forest, Oak Park, Park Ridge, Wilmette, Winnetka, and Wheaton Stores.

The EASY Way to Shop for Christmas! Give WALGREEN'S

CHRISTMAS GIFT BOOK

- Redeemable for merchandise in any department of any Walgreen Store—throughout the country.
- They can spend it at will for things they want.
- Easy for mailing—no package worries for you.
- Spreads your Christmas Cheer for months.

$2 and $5 Denominations

For Someone Lovely
LEON LARAINE 2-PC. GIFT SET
Velvety Bath Powder and zestful Cologne. Carnation odeur. $2

A Boy's Delight
NEW VICTORY $1 TOY DRUM
He'll strap it on and be proud (and loud) as can be. Get it! 49c

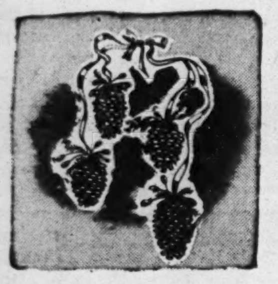

For Holiday Cheer—
CHRISTMAS PINE CONES
Cheery holly-sprigged, red ribboned clusters of cones. 10c & 29c

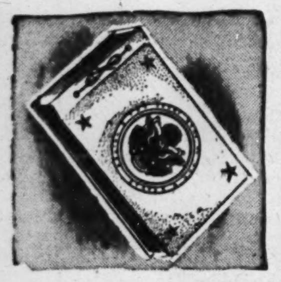

Handsome Embossed
LEATHERETTE PHOTO ALBUM
Padded cover with an emblem in gold-color. 50 black sheets. 1.98

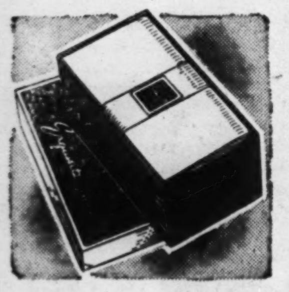

"Exquisite" Quality
GIFT BOX OF STATIONERY
50 sheets and 50 envelopes of fine paper. Smart gift case.. $1

CIGARETTES ARE A WELCOME GIFT

You can't choose a gift so reliably right as his brand of Cigarette. So stop in at Walgreen's . . . for a carton.

HE APPRECIATES FINE TOBACCO

Heart-warming gift for a smoker is his favorite tobacco. Choose from our fresh stock of famous brands.

Complete selection may not be available in some stores as our stocks on certain items are limited.

Handsome 2-Piece
SEAFORTH SET FOR THE MEN
Smart, smooth, stone mug of shaving soap; jug of lotion. $2

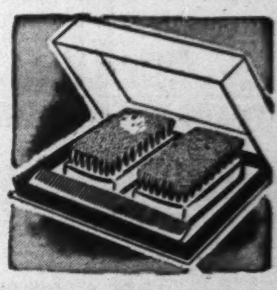

Military Styling—
TWIN BRUSHES AND COMB SET
Satinwood or natural ebony back brushes—comb to match. 98c

Fine Leather Case
MEN'S 14-PC. FITTED CASE
Travel-perfect! With brushes, etc.; cases for all his needs. . . . 6.50

Hand-Carved Bowls
SCULPTURED PUREX PIPES
Vita-cured briars insure good smoking at the first puff. . . . 1.50

Look for Quality—
GIVE HIM HIS FINEST PIPE
Fine-grained briars—imported—sure to be his best smoke! . . 3.50

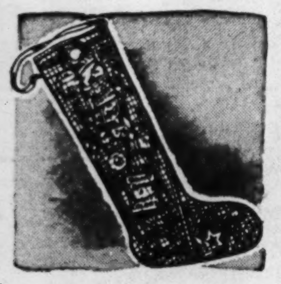

It's Crammed Full!
CHRISTMAS STOCKING
It's two feet tall—big enough to hold 17 colorful toys. 49c

Practical Choice:
14-INCH DUCK TRAVEL BAG
Built for long use — styled for every use. Snap-closing. . . . 1.49

It's Just What She's Been Wanting—
TREAT HER TO A LOVELY COMPACT
79c to $5
Make it the most beautiful she's ever had. We've lots of them—sets, singles—metal, plastic—everything! . . . Come choose hers.
A Gift She'll Cherish for Many Years

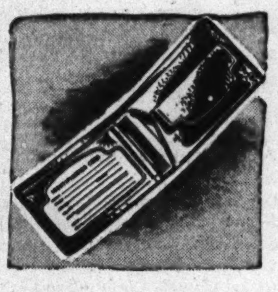

"8-Feature" Style
A BILLFOLD HE'LL LIKE
Fine leather — and it has pockets a-plenty; even for keys!. . 1.50

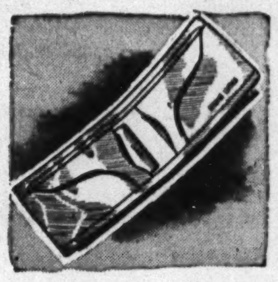

Something He Needs:
GIVE HIM A FINE WALLET
This one's leather — with 4 pockets, card & pass cases. 1.98

Zippered "Air-Tite"
A POUCH FOR HIS TOBACCO
Fine, soft leathers — patented "air - tight" closing. Boxed. . . 2.50

To the prices of all merchandise selling in Illinois for 15c and over, there will be added an amount approximately equivalent to 2% because of the Illinois Retailers' Occupation Tax expense.

★ ★ GIVE WAR BONDS AND STAMPS ★ AVAILABLE AT WALGREEN'S ★ ★

CHRISTMAS GIFTS FOR THE HOME
That Give Year 'Round Enjoyment

INSULATE YOUR HOME

You can still maintain comfortable temperatures on reduced coal and oil supplies this winter if your home is properly prepared. Call a Gee Insulation Expert Now!

BUY ON "GEE'S" BUDGET PLAN
Pay As Low As $5 Per Month

XMAS SPECIAL STORM SASH

Conserve Fuel — Take as long as 36 Months to Pay.

Gee storm sash and doors offer the quickest and most economical savings. Pay for themselves in two seasons. Order today and be sure of getting GEE IMPROVED SASH.

2'0¼"x5'4"	$2.29	2'6¼"x4'8"	$2.40
2'4¼"x4'0"	2.13	2'6¼"x5'0"	2.59
2'4¼"x4'8"	2.37	2'8¼"x5'0"	3.00
2'4¼"x5'0"	2.40	2'8¼"x5'0"	3.18
2'4¼"x5'4"	2.59	3'0¼"x5'0"	3.46

Other Standard Sizes in Stock

COMBINATION DOORS

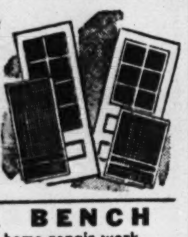

Excellent investment for any home for summer or for winter. High quality at low Gee prices. Combination Rear Door, 2'8"x6'8", 6 light... $6.95

Front Door 2'8"x6'8" 8-Light $7.85

WORK BENCH

Do your own home repair work.

Pre-Cut and Sturdy Bench
4' long, 6" back... $4.95
5' long, 6" back... $5.95
Ready to assemble.

TRAIN TRACK PANEL

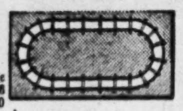

"FOR YOUR BOY'S TRAIN" COMPOSITION HARDBOARD
4' wide x 6'......96c
4' wide x 8'....$1.28
4' wide x 10'...$1.60
Just the Thing for Laying Track On

JAR STORAGE

Strong for use in basement; 24" wide, 48" high, 12" deep. Holds 90 qts. or 130 pts. Set up, ready to use...... $3.75

PLY WOOD

Assortment of small sizes. Some larger. Mahogany, birch, fir. Ideal for many purposes. Low as 30c ea.

LUMBER!

Need lumber for repairs? We can supply you with what you require . . . or a satisfactory substitute. . . . Visit our yards, let our experts solve your material problems.

An amount will be added to all prices of our merchandise to cover additional expense due to the Illinois Retailers' Occupation Tax.

OUT-OF-TOWN ORDERS

Will be shipped by Motor Freight or Express. Money order must accompany purchases. If order cannot be filled, money will be refunded immediately. 2% Sales Tax to be added to above prices. Crating on some items necessitates extra charges.

GEE LUMBER & COAL CO.
Headquarters for South Central Housing Guild
2 YARDS
8100 S. HOYNE AV. • TRIangle 7006
6455 RIDGE AV. • HOLlycourt 1640

BOTH YARDS OPEN WEEK DAYS TO 5:30 P. M. SATURDAY TO 5 P. M.

DON'T BURN IT!

Waste paper is vitally needed for war. Save a bundle a week and turn it in regularly.

RECALL VIRTUES OF CHICAGO NUN TO BE CANONIZED

Sisters Cite Qualities of Mother Cabrini.

BY PAUL HEALY.

Inspiring memories of a frail, 100 pound woman whose simple virtues "obviously were not of this world," were interchanged in whispers by respectful, black robed sisters in Columbus hospital, 2548 Lake View avenue, yesterday after a report by the Associated Press from Berne, Switzerland, that Mother Francesca Xavier Cabrini is scheduled to be canonized next month as America's first saint.

The nuns, members of the Missionary Order of the Sacred Heart, were overjoyed to learn of the nearness of the great event, altho they admitted they long had been confident that the Catholic church some day would confer the greatest of honors on their foundress, described as a spirtually thrilling person who so loved the poor, the sick, and the orphan that she established 67 benign institutions for their needs.

Shrine Built in Room.

Yesterday the elderly nuns who had known her best gathered in the room in the hospital where she died Dec. 22, 1917. Because they had felt at that time that their superior was destined for supernatural glory they had shut the plain room off from further residence, and soon they built a shrine to her in one end of it.

"Apparently, there was nothing unusual about her," recalled one sister. "She was always modest, retiring, and uncommunicative. But when you put all her virtues and actions together, it added up to sainthood."

Another smiling sister, who knew Mother Cabrini well for 25 years, said: "She was a very, very holy person. I sensed it the first time I met her. She obviously was not of this world. When you came away from her room her simplicity always made you resolve: I must do better, I must be more like her!"

Patience Her Watchword.

The nuns agreed that her watchword had been: "Please the patient!" and that she always insisted that the nuns divide everything they had, however trifling, with those committed to their care.

Several times, the sisters disclosed in hushed voices, a young nun, sleeping in the same room with Mother Cabrini, had been awakened in the night by a brilliant shaft of light over their foundress' bed. "Do you see it, mother?" the young nun always asked, frightened. "Go to sleep," Mother Cabrini would reply, fully awake herself.

One of the favorite anecdotes in the hospital concerns Giuseppe Manducci, a houseman who is nearing 80 years old. Many years ago, according to the story, Giuseppe drove Mother Cabrini to the north side in the hospital's buggy.

Horse Finds Hospital.

Unfortunately Giuseppe drank himself into an intoxicated condition on the homeward journey, and lost his way. His old nag, however, finally found the hospital, but it was 3 a. m., eight hours after the journey began. Mother Cabrini, according to the story, never complained, and merely said, "Every one makes a mistake once in a while, Guiseppe."

Remembered for Smile.

Some of the others who knew her said she wore an habitual smile—"altogether fascinating"—and that underneath her disarming softness she had the caliber of a great man, such as a general or an ambassador. Popes Pius X., Benedict XV., and Leo XIII. have praised her sanctity and her eminently Christian accomplishments.

Mother Cabrini was born on July 15, 1850, near Milan, Italy, while snow white doves [never before or afterward seen in the vicinity] hovered around the roof of the Cabrini home. At 24 years of age she became a missionary sister. At 30 she opened a schoolhouse at Codogno and founded a congregation of missionaries. She went to New York in 1889 and founded the Columbus Memorial hospital there three years later. In 1905 she established Columbus hospital in Chicago.

Besides crossing the Atlantic ocean 25 times in her work, she personally laid foundations for institutions in Peru, Chile, Argentina, and Nicaragua. The Missionary Order of the Sacred Heart now numbers 3,694 members. She was buried in a chapel vault at West Park, N. Y. In 1938 Mother Cabrini set a record for the Catholic church by being beatified only 21 years after her death.

OFFICIAL WEATHER FORECAST

The United States weather bureau forecast for today and tomorrow and yesterday's table of records follow:

INDIANA: Partly cloudy today and tomorrow; colder tomorrow.

LOWER MICHIGAN: Partly cloudy and little change in temperature today; snow flurries and much colder tomorrow; moderately strong winds.

UPPER MICHIGAN: Partly cloudy today; snow flurries and decidedly colder tonight and tomorrow; strong winds.

WISCONSIN: Partly cloudy today; snow flurries and much colder tomorrow, and in north tonight; moderately strong winds.

Place of observation. State of weather. Dec. 18, 7:30 p. m. Central war time.	Highest last 12 hours	Lowest last 24 hours	Precipitation last 24 hrs.
East Central states—			
Carbondale, clear	44	25	...
CHICAGO, cloudy	37	23	...
Cincinnati, clear	38	24	...
Cleveland, cloudy	31	23	...
Columbus, cloudy	36	20	...
Detroit, cloudy	31	24	...
Escanaba, cloudy	34	31	...
Grand Rapids, cloudy	35	22	...
Green Bay, cloudy	33	25	...
Indianapolis, clear	38	21	...
Louisville, clear	41	22	...
Madison, cloudy	40	21	...
Marquette, clear	32	21	...
Memphis, clear	49	41	...
Milwaukee, cloudy	35	26	...
Nashville, clear	47	16	...
Saulte Ste. Marie, cloudy	26	20	...
Traverse City, cloudy	34	23	.06
West Central states—			
Bismarck, clear	43	17	...
Des Moines, cloudy	43	22	...
Dubuque, cloudy	41	23	...
Duluth, cloudy	31	14	...
Kansas City, cloudy	43	24	...
Little Rock, clear	52	22	...
Minneapolis, cloudy	39	17	...
Oklahoma City, clear	55	27	...
Omaha, clear	45	20	...
Rapid City	64	29	...
St. Louis, clear	40	27	...
Sioux City, clear	49	17	...
Wichita, clear	53	26	...
Williston, clear	43	16	...
Eastern states—			
Atlanta, clear	49	26	...
Boston, cloudy	40	27	0.1
Buffalo, cloudy	32	27	...
Eastport, cloudy	33	15	...
New York, clear	40	26	...
Philadelphia, clear	44	21	...
Pittsburgh, cloudy	33	17	...
Washington, cloudy	44	18	...
Gulf states—			
Abilene, clear	62	27	...
Amarillo, clear	45	24	...
Brownsville, clear	62	37	...
El Paso, cloudy	58	32	...
Fort Worth, clear	61	28	...
Galveston, clear	55	37	...
Jacksonville, clear	58	28	...
New Orleans, clear	50	37	...
San Antonio, clear	62	26	...
Mountain states—			
Albuquerque, cloudy	43	21	...
Boise, cloudy	37	21	...
Cheyenne, cloudy	53	20	...
Denver, cloudy	53	26	...
Havre, cloudy	52	35	...
Helena, cloudy	39	13	...
Phoenix, cloudy	71	53	...
Pueblo, cloudy	52	15	...
Salt Lake City, cloudy	37	19	...
Pacific states—			
Fresno, cloudy	62	48	.01
Los Angeles, cloudy	62	52	.35
San Francisco, cloudy	58	49	Tr.
Portland, cloudy	44	29	...
San Diego, cloudy	71	56	.01
Seattle, cloudy	45	31	...
Spokane, cloudy	28	26	...
Yuma, cloudy	73	57	Tr.

YOUTH, 18, GETS SENTENCED FOR HAVING 3 WIVES

Kansas City, Kas., Dec. 18 (AP).—Thomas Robertson, who had three wives at the age of 17, today was given an indeterminate sentence in the Hutchinson, Kas., reformatory by District Judge Harvey J. Emerson.

Robertson, slightly built and curly haired, was convicted Thursday, his 18th birthday, of bigamy on two counts. He had married his three wives within a 6 month period.

His three wives were agreed on one point—that their husband was an ardent lover. But Nos. 1 and 2 have filed divorce suits. No. 3 is willing to wait, she says, if his sentence isn't too long.

No. 1 is Katherine Norris, 20 years old, a waitress; No. 2 is Lucille Emily Miller, 17, a drug clerk, and No. 3 is Mina Frances Pugh, 17, who liked his singing.

SPECIAL SESSION ON SOLDIER VOTE ASKED BY KELLY

Mayor Kelly appealed yesterday to Gov. Dwight H. Green to call a special session of the legislature to amend the election laws so that soldiers and sailors may vote in the 1944 elections.

Their right to vote is inalienable, declared the mayor, who promised the support of the Democratic members of the legislature to necessary changes in the laws.

"I know you will agree as to the inalienable right of those men and women now fighting on the battlefields of this great war to enjoy the highest prerogative of American citizenship—the right to vote," stated the mayor in a letter to the governor."

The mayor outlined the specific changes needed, adding that they could be coördinated fully with legislation on similar matters now pending in Washington.

Out to Buy Yule Presents, 7 in Car Killed by Train

Monongahela, Pa., Dec. 18 (AP).—Carl Yohe, deputy coroner, reported seven persons, five of them children, killed today when their automobile was struck by a train near this western Pennsylvania community. The children, all boys, ranged from 7 to 14 years old, and were on their way here to buy Christmas presents for a school party.

VOTE TOMORROW ON MULCAHY FOR SHERIFF'S POST

The name of Michael F. Mulcahy, Chicago area director of the office of price administration, will be submitted for appointment as sheriff at a special meeting of the county board at 10:30 a. m. tomorrow, Clayton F. Smith, president of the board, announced yesterday.

Smith's calling of the board to use its power to appoint a sheriff to succeed the late Peter B. Carey, who died Oct. 31 during a grand jury investigation of county gambling, and his statement that Mulcahy's name would be submitted are considered tantamount to selection of the OPA official for the post.

Mulcahy declined to comment on his imminent appointment, and would not say whether or not he would accept. He said he considered it an "impropriety" to comment on the sheriff's post while still with the OPA. It is understood, however, that Mulcahy has agreed to accept the appointment.

1 NLRB Ruling Upheld, Another Upset by Court

The United States Circuit Court of Appeals in Chicago yesterday handed down an opinion upholding one national labor relations board ruling and reversing another involving the Western Cartridge company, Alton, Ill. The opinion affirmed the NLRB's decision of last March 3 that the company was guilty of interfering with an employe's joining a union or labor organization in violation of the Wagner act. The court ruled that the company was not guilty of discriminating against any employe in order to encourage or discourage participation in a labor organization.

Are You "REALLY DEAF"?

Few people are actually "deaf." Most people called "deaf" are only *hard of hearing*. Whether you are now very hard of hearing or are just losing your hearing, important discoveries of the U. S. Government National Deafness Survey make possible the greatest help ever offered to the hard of hearing.

ACOUSTICON INSTITUTE
180 N. Michigan State 8177
I want a copy of the FREE Book on the U. S. Government National Deafness Survey.
Name.........
Street.........
City......... 43-29

IT'S READY FOR DELIVERY NOW!

Sears ROCK WOOL
INSTALLED AT ONCE
No Waiting . . . No Delay

BUY NOW AND GET INSULATION WHEN YOU NEED IT MOST

NOW is the time to insulate, because it's NOW that you need it. It's NOW when fuel is scarce and it's patriotic to conserve. It's NOW when it's wise to save money. Knowing this, SEARS has men and materials available to install SEARS Rock Wool in your home NOW!

At ONE transaction . . . at ONE price . . . insulation and installation are yours. A trained estimator works out your needs. Work begins immediately! Note: Under FHA financing you may install insulation with no down payment. Terms in excess of 12 months to pay if you choose! REMEMBER . . . SEARS GIVES IMMEDIATE SERVICE.

INSTALL NOW

SAVE FUEL

SAVE MONEY

Phone Or Stop In Today!

To the prices quoted, appoximately 2% will be added to cover Illinois Retailers' Occupation Tax expense.

Sears SEARS, ROEBUCK and CO.

Buy War Bonds and Stamps!

State St. State and Van Buren Wab. 4600	Lawrence Ave. 1900 Lawrence Ave. Long. 4800	West 900 S. Homan Ave. Sac. 1000	Irving Park Cicero Ave. & Milwaukee Mul. 2121	79th 1334 E. 79th Sag. 1700	Western Ave. 6153 S. Western Ave. Hem. 4800	Englewood 63rd and Halsted Sts. Went. 4600

Bring the Children to See Santa—

Gigantic Display Over 100 Feet Long—The Talk of Chicago

SANTA AND HIS REINDEER—At OLSON RUG CO.

Spectacular Sight High in the Skies—Carol Singers

The exciting pleasure of Christmas is captured by the enormous display of Santa Claus and his reindeer riding high over the tree tops in Olson Park. There's Dancer and Prancer, there's Comet and Vixen and Santa's other speedy steeds, all beautifully decorated in gay, bright colors. It is a natural, larger than life size array more than 100 feet long and among the many toys in Santa's pack is a large "V" which sparkles by day and by night. In the background a soft fluorescent moon looks down on the jolly scene with kind indulgence—all beautifully illuminated at night to create an effect of striking reality.

41 Ft. Christmas Tree

Gaily decorated and adding its beauty to the festive scene is an enormous Christmas Tree.

Lovely Music, Too

From the base of the tree, by loud speaker, swells the old familiar Christmas Carols we all love so well and a specially prepared selection of the famous poem, "Night Before Christmas."

Hear Carol Singers

Beginning Saturday night, December 18th and continuing Monday, Tuesday, Wednesday and Thursday of this week, well known church choirs will entertain at 8:15 P.M. with appropriate Christmas music at Olson Rug Co. The first concert will be given by mixed voices from St. Peters Evangelical Lutheran Church. Monday night, December 20th, the Grace Lutheran Church of River Forest will entertain in the Olson Salesroom. Tuesday night, December 21st, the Buena Memorial Presbyterian Church Choir of mixed voices will give a concert, to be followed on Wednesday night by 35 male voices from the Ascension Parish of Oak Park, closing on Thursday night, December 23rd with a concert by 55 mixed voices from the First Lutheran Church, under the direction of Mr. E. Lundberg.

Free To Everyone

You are most cordially invited to see these inspiring Christmas displays and to hear the lovely concerts by trained church choirs at the Olson Rug Co., 2800 N. Pulaski (Crawford Avenue) at Diversey. The displays are open every day and night until 11:00 P.M. including Sundays and holidays. There is no charge at any time.

MOVING MOUNTAINS ON ELM STREET

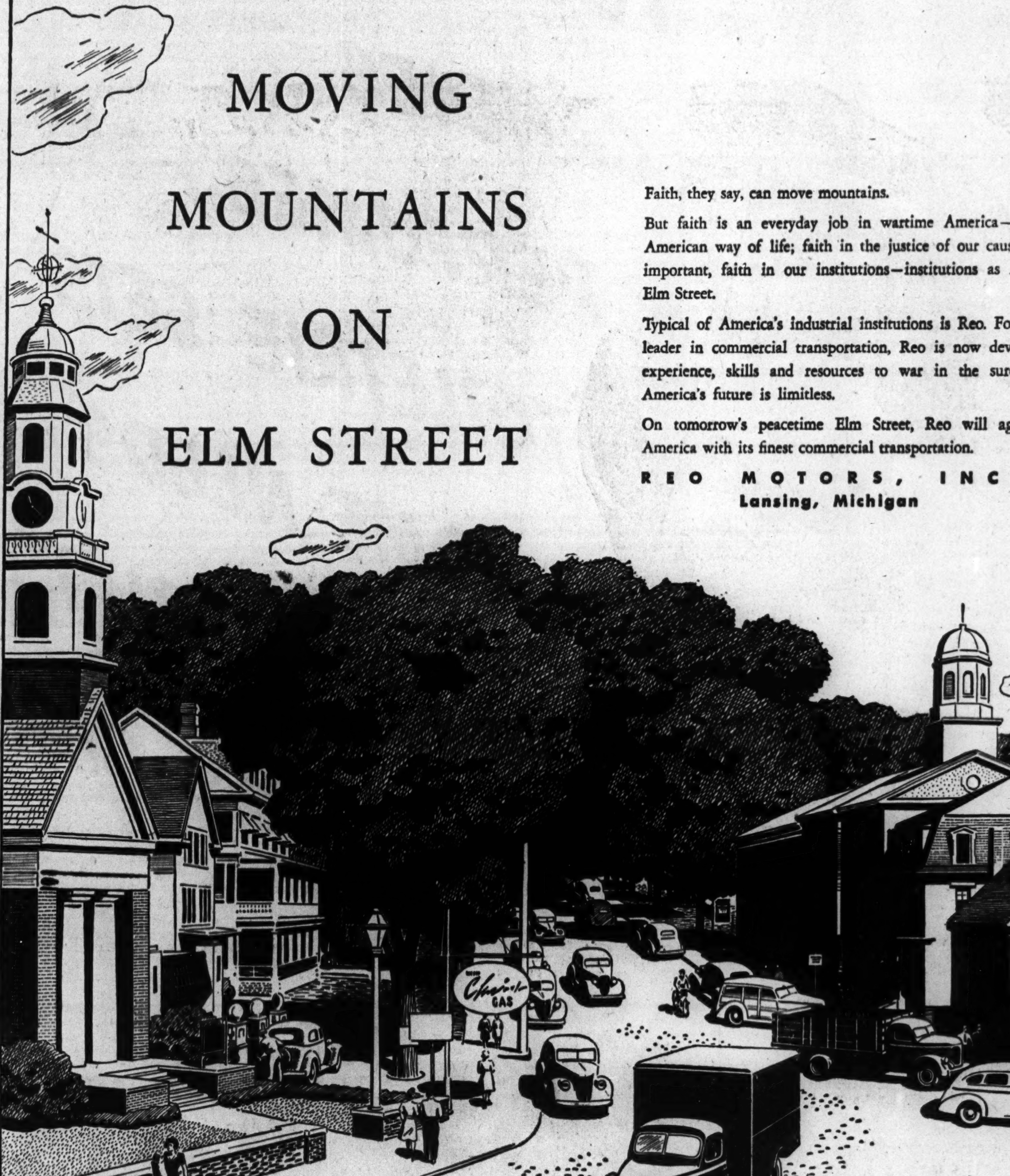

Faith, they say, can move mountains.

But faith is an everyday job in wartime America—faith in the American way of life; faith in the justice of our cause, and, most important, faith in our institutions—institutions as American as Elm Street.

Typical of America's industrial institutions is Reo. For 40 years a leader in commercial transportation, Reo is now devoting all its experience, skills and resources to war in the sure faith that America's future is limitless.

On tomorrow's peacetime Elm Street, Reo will again provide America with its finest commercial transportation.

REO MOTORS, INC.
Lansing, Michigan

Factory Branch, REO MOTORS, INC., 2247 S. Wabash Ave., Chicago 16, Illinois

FARM HAND PINS TRIPLE SLAYING ON GIRL FRIEND

Repudiates Confession at Trial for Life.

Mercer, Pa., Dec. 18 (AP).—In a dramatic turn, 20 year old William A. Morell, being tried on charges of slaying three persons on a farm last Oct. 7, today denied the crimes and said he became involved in the case only because he tried to help Janice Graham, also 20, a blonde hired girl at the farm.

The jury, after hearing an hour and a half long charge by Judge George Rowley, began deliberation at 6 p. m. District Atty. Edwin C. Moon asked for the death penalty.

Miss Graham, a Mercer High school graduate, is charged with being an accessory after the fact and faces trial later. She and Morell, a farm hand, fled and were captured at an Ohio farmhouse, a few days after the bodies of Mrs. Helen Wilson, 48, Mrs. Catherine Wilson, 78, and Robert McKay, 61, were found on the farm of Everett Wilson, a prosperous dairyman.

Two Support His Alibi.

Morell, who police said confessed the murders shortly after his arrest, told the jury he was herding cows on a hill half a mile away when the slayings took place. Two defense witnesses testified this was true.

John V. Wherry, court appointed attorney for Morell, stated yesterday he would show Morell knew nothing about the crimes until he came down from the hill, that the Graham girl strangled one victim "because Mrs. Wilson threatened to send her to an institution after a quarrel over Everett [husband of Mrs. Helen Wilson and son of Mrs. Catherine Wilson]," and that the youth planned to "take the rap" for Janice.

Misconduct Admitted.

While on the stand, the Graham girl under cross-examination told of misconduct with both Wilson and Morell.

As a witness for the commonwealth, she repeated several times that Morell gagged and bound her before the crimes and that Morell threatened to choke her to death unless she accompanied him in a flight from the farm.

In his talk submitting the case to the jury of six men and six women Wherry charged Wilson was responsible for the crimes.

"Here we have a small town girl going to work on a farm for an apparently respectable man," he said. "He betrayed her. That caused trouble in the house and that's what is back of all this."

Blamed in Killings

(Story in adjoining column.)

[Associated Press Wirephoto.]

Janice Graham, accused yesterday in Mercer, Pa., farm slayings, by youth who once confessed them to "shield her."

OPA LOSES SUIT AGAINST GLOVE FIRM ON PRICES

Danville, Ill., Dec. 18 [Special].—The office of price administration lost the first round of its legal offensive against the work glove industry here today when Federal Judge Walter C. Lindley denied an application for a temporary injunction restraining the Good Luck Glove company of Carbondale from violating price ceilings.

This is the first court decision resulting from a series of lawsuits seeking an aggregate of $630,000 damages against four of the nation's leading manufacturers of such articles. The dispute between OPA and the industry has contributed to a shortage of work gloves blamed by the war production board for hampering war production.

Holds March, 1942, Ceiling.

Judge Lindley ruled against an OPA contention that the Good Luck company had violated price ceilings by adhering to a price list issued March 20, 1942. He held the prices on this list constitute the legal ceiling despite sales during that month at lower prices in accordance with previous commitments.

In addition to its request for an injunction, OPA is suing the Good Luck company for $300,000 in triple damages for alleged overcharges. This action is still pending, since the ruling was limited to the injunction question.

Also pending are similar suits against the Indianapolis Glove company of Indianapolis, Ind., $150,000 damages sought; Wells-LaMont corporation of Chicago, $150,000 sought, and the Boss Manufacturing company of Kewanee, Ill., $30,000 sought.

WPB Pleas Ignored.

Pleas by the WPB that the suits against glove companies be dropped or settled were denied by OPA last week and a conference of glove manufacturers called in Washington by WPB failed to result in a compromise. A WPB spokesman said work glove production in 1943 will be less than 10 million dozen pair, compared with a normal annual output of 18 to 25 million dozen, and that serious delays already have occurred in war plants because of lack of gloves.

"Plaintiff has not shown by the evidence that defendant has engaged or is about to engage in any act or practice which constitutes a violation of the emergency price control act or general maximum price regulations issued thereunder," Judge Lindley said. "Plaintiff is not entitled to an injunction."

SIX FIRMS, 3 MEN ACCUSED IN TIRE CHAIN PRICE SUIT

Washington, D. C., Dec. 18 (AP).—The government filed civil suit in the district court here today asking damages from six companies and three individuals it charged had conspired to fix prices on tire chains sold to the government.

The suit asked for $2,000 for each alleged act found by the court to violate the law and for double the amount of damages sustained by the government.

The suit described the defendants as partners and charged they falsely represented themselves as regular dealers in chains. It alleged the defendants had agreed upon prices to be charged for the chains which the district attorney said cost $100,000.

The concerns named in the suit were the American Chain and Cable company, Inc., Bridgeport, Conn.; the McKay company of Pittsburgh, Pa.; the Pyrene Manufacturing company, Newark, N. J.; the Hodell Chain corporation, Cleveland, O.; the S. G. Taylor Chain company, Hammond, Ind., and the St. Pierre Chain corporation, Worcester, Mass.

The individuals sued were Alfred F. Shirley, Mount Vernon, Va., Floyd B. Olcott, Washington, and Forrest C. Nichols, Washington.

The suit alleged the acts complained of had been carried on from 1938 thru 1942.

Atherton, Legion Chief, Elected to U. S. O. Board

Warren H. Atherton, national commander of the American Legion, has been elected a member of the United Service organization board of directors, Chester I. Barnard, U. S. O. president, disclosed yesterday. Atherton, a resident of Stockton, Cal., succeeds Roane Waring, past national legion commander.

EDWARDS
PLATINUMSMITH
Designers and Creators of Fine Jewelry
Platinum Engagement Rings
Blue White Diamonds
$75 to $2,500

EASY PAYMENT PLAN
Without Carrying Charges
30 E. JACKSON BLVD.
Har. 1701 Open Mon. Eves.

SUNDAY
★★ Hear DON ARTISTE famous pianist and these pianos advertised over
WCFL Sunday 9:15 & 11:15 A. M. Also at 1:05 & 4:05 P. M.

Good Used GRAND $159 Terms $3.00 Week

Amazing Offer! CONVERTED SPINET PIANO $119 Terms $2.50 Week. Fine tone, responsive action and full 88 note keyboard. Used.

WAREHOUSE PIANO SALE

Good Used PIANO Smallest Standard Size Keyboard Full 88 Note $35 Terms $1.50 a Week

All Well Known Used Makes
STARCK—STEINWAY—Mason & Hamlin
CHICKERING—KNABE and Many Others
Should the piano prove unsatisfactory, your money will be refunded on any piano priced in this ad.

PLAYER Exceptional Value Used $27 Terms $1.50 Week

Trade in Your Present Piano — DO NOT RISK ONE CENT 30 DAYS' TRIAL — Minimum Down Payment Terms

Open SUNDAY 11 A.M. to 5 P.M.

FIREPROOF PRIVATE PIANO
WAREHOUSE NO. 39
S. Ashland Av. & 39th St.

Bargain PRACTICE PIANO $19 Free Delivery

MANDEL'S

Store Hours Monday, 12 Noon to 9 P. M.
Other Days: 9:30 to 6

Clearance—Oxford Eyeglass Frames

$1.95
Without Lenses

Offered at this tremendously low price because they are in sizes only for women with small and medium width faces. Engraved folding oxfords or plain non-folding style in fleshtone or white.

Complete With Lenses

Choice with white single vision lenses.... $5.45

With white seamless bifocal lenses... $8.95

No charge for sight test. Lenses duplicated from present glasses or from the prescription in our files. Oculists' prescriptions filled.

Optical—1st—Wabash, Directed by Dr. S. S. Hollender, O. D.

Mandel Brothers

SUBSCRIBE FOR THE CHICAGO TRIBUNE

SEARS HAS GIFT-SLIPPERS FOR ALL OF THE FAMILY

Lounging Slippers

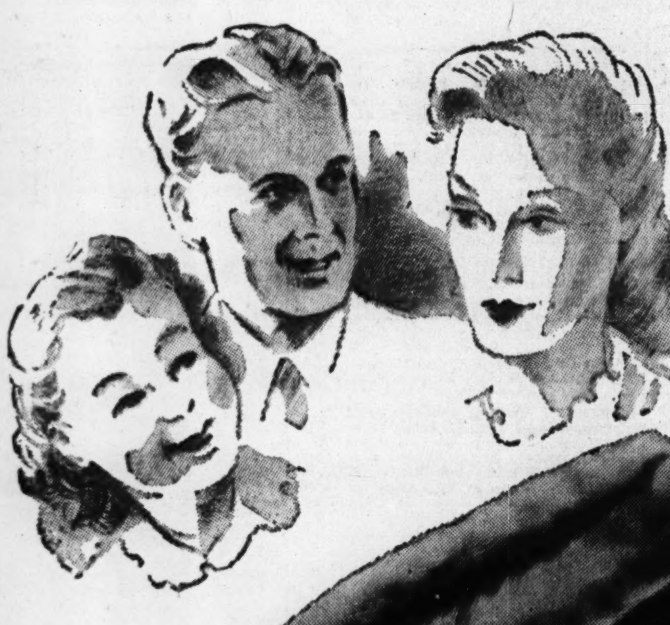

NOT RATIONED

Give slippers . . . a wonderful combination of comfort, cozy warmth, flattering smartness. You'll enjoy the increasing time you're spending at home even more when you can slip into these slipper styles . . . now at Sears 7 stores!

2.99

Feet can't help but be warm in these kid boots . . . lined with soft and cozy cotton fleece! Sturdy leather sole and heel, rayon plush cuff.

2.49

Kid "bridge" style slipper for lounging or casual wear. Fully leather lined, long-wearing leather soles and heels.

Sheared lamb's wool scuffs . . . what could give more delightful comfort! Sling back style, wooden heels and leather soles give lots of wear!

2.39

Lustrous rayon satin slip-ons have comfortable leather platform sole, wedge heel, smart ruffled pompon trim.

1.99

A luxury for lounge smartness and for comfortable relaxation! Fur-trimmed velvet mules, elastic back with long-wearing soles and heels.

1.99

89c

Moccasin type felt favorite with padded sole, smart leather toe and pompon trim. In your favorite color.

Warm-as-toast boot style for the small fry with zipper opening, padded soles, soft plush cuff. In gay colored felt.

1.00

79c

Cozy boot style of extra heavy felt, corduroy cuff and leather-tip toe. Padded sole gives lots of wear.

CHRISTMAS STORE HOURS

To give you increased shopping hours, now, through December 23, Sears State St. Store will be open from 9:45 a. m. to 9:00 p. m. and Neighborhood Stores from 9:30 a. m. to 9:30 p. m.

2.39

Comfortable and dressy are these men's kid opera style slippers, durable leather soles and heels.

2.98

Fill his request for real comfort with this kidskin romeo, has sturdy leather soles and rubber heels, elastic side gores.

To the prices quoted, approximately 2% will be added to cover Illinois Retailers' Occupation Tax expense.

Sears, Roebuck and Company

STATE AND VAN BUREN STREETS
63RD AND HALSTED STREETS
6153 SOUTH WESTERN AVENUE
900 SOUTH HOMAN AVENUE
1900 LAWRENCE AVENUE
1324 EAST 79TH STREET
IRVING PARK, CICERO AND MILWAUKEE AVENUES

COUNCIL VOTES, 37-1, FOR BOOST IN LICENSE FEES

Kelly Says City Workers Need More Pay.

The city council yesterday passed by a 37 to 1 vote an emergency ordinance proposed by Mayor Kelly that will increase existing license fees, inspection fees, and permits 10 per cent. The purpose of the ordinance is to provide salary increases for approximately 21,000 city employes. The lone dissenting vote was cast by Ald. James B. Waller [43d].

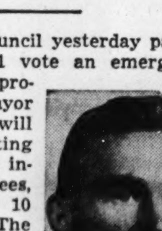

Ald. James B. Waller.

A letter from Mayor Kelly was read when the special meeting opened. In it he stated that the base of pay for city employes was still at a pre-war standard and was "insufficient for them to maintain a decent standard of living." The blanket ordinance calls for a 10 per cent horizontal increase in fees and permits and will be paid into the corporate fund, from which salaries of city employes are paid.

May Yield $1,190,000.

Members of the council finance committee said the amount of increased revenue the ordinance will provide is expected to approximate $1,190,000. Licenses are expected to yield one million; increased inspection fees, $125,000, and increased permits, $65,000. New fees and increases voted earlier are expected to bring in an additional $968,000.

Ald. James B. Bowler [25th], chairman of the finance committee and an administration spokesman, told the council that his committee and various subcommittees had held hearings at which city employes had presented "good reasoning" in their requests for higher wages.

"I can't make any estimate at this time just how much of a raise each employe will receive," he said.

Applies Only During War.

Ald. Walter J. Orlikoski [35th] interrupted: "Is it understood that this ordinance applies only for the duration of the war?"

"Yes, that is our thought," Bowler replied. "I was going to suggest in addition that we do not increase any salaries over $3,500."

A proposal to seek increased city revenue from the motion picture industry was broached by Ald. John J. Duffy [19th], who suggested a tax of 75 cents a seat on the 350,000 seat capacity of the city's 300 theaters. He preceded his suggestion with the observation that the industry has for years been paying millions of dollars to Willie Bioff and his associates for certain privileges. His proposal, he said, would net the city $262,500 a year.

Kelly Opposes Move.

Mayor Kelly, who presided at the special session, argued against Duffy's suggestion. "I can't resist giving the movie industry credit for the things they have done in Chicago, particularly for men and women in uniform," he said. He pointed out that free movie tickets are supplied service centers, and that reduced rates are made to service men and women. "All this," he said, "actually amounts to a tax."

The council expressed itself in agreement with a statement by Ald. Clarence P. Wagner [14th] that in passing the emergency ordinance it was not precluding future ventures into licensing of industries which now pay little or no tax.

Wagner urged that the council license committee investigate further sources of revenue, particularly from 26 games. "This game is a prolific source of amusement in the city and we should get some revenue from it," he said.

TRUSTEES ALLOT $500,000 TO BUILD U. OF I. AIRPORT

The University of Illinois' projected 780 acre airport moved a step nearer reality yesterday when the university's board of trustees, meeting in the University club, approved a tentative allocation of the special state appropriation of one-half million dollars for airport building construction.

An estimated $165,000 was allocated for the design and construction of an administration building, $250,000 for hangars, $12,000 for general field expenses, $10,000 for a water system and $5,000 for other expenses. Fifty-eight thousand dollars of the appropriation was left unassigned.

Construction of the airport is expected to start early in the spring. It will be located about 5 miles southwest of the Champaign-Urbana campus.

T. J. M'CARTHY, POPULAR SONG LYRIST, IS DEAD

New York, Dec. 18 (AP).—Thomas Joseph McCarthy, 58 years old, who composed the lyrics for such hit tunes as "Alice Blue Gown" and "Rio Rita," died today.

Known to the public as Joseph McCarthy, his lyrics appeared in such popular musical comedies as "Irene," "Rio Rita," "Kid Boots," and "O, Look." He wrote the words of "I'm Always Chasing Rainbows," "What Do You Want to Make Those Eyes at Me For?" and "They Go Wild, Simply Wild Over Me."

A former director of the American Society of Composers, Artists, and Producers, he was a member of ASCAP at his death. He was a native of Somerville, Mass.

GUNMEN GET $36 IN HOLDUP.

Herbert Diamond, 6322 Aberdeen street, was robbed of $36 at 60th and Carpenter streets by two gunmen who fled in an automobile, he told police last night.

OBITUARIES

Capt. Henry C. Hemmeter.

Capt. Henry C. Hemmeter, 36 years old, a chaplain in the United States army, died of typhus fever at Oro Bay, New Guinea, Dec. 9, his widow, Mrs. Ann Hemmeter, 4009 North Kildare avenue, learned yesterday. Capt. Hemmeter was a graduate of Concordia seminary, St. Louis, Mo. He had held pastorates in St. Paul, Philadelphia, and Lincoln, Neb. He entered the chaplain corps in 1941 and was assigned to foreign service in December, 1942. In addition to his widow, he is survived by two children, Henry Paul and Catherine. Memorial services for Capt. Hemmeter will be held at 8 p. m. Tuesday in Mount Olive Lutheran church, Tripp and Byron streets.

Dr. Fred E. Reynolds.

Services for Dr. Fred E. Reynolds, a dentist for 50 years at 453 West 63d street, will be held at 2 p. m. tomorrow in his home at 9751 Vanderpoel avenue. Dr. Reynolds, who was 76 years old, died Friday in his home. He was born in Grand Haven, Mich., and was a graduate of the Chicago College of Dental Surgery. He was active in the Masonic order for many years. Surviving are his widow, Mary, and three daughters, Mrs. Lillian Sedgwick, Mrs. Marian Bradfish, and Dorothy.

Mrs. Elizabeth Lindemann Swinke.

Mrs. Elizabeth Lindemann Swinke, 69 years old, mother of Herman Lindemann, a Tribune newspaper truck driver who now is serving in the United States navy, died yesterday in her home at 1817 Bissell street. Her husband, Otto Swinke; five other sons, Arthur, John, Hans, Carl, and Emil Lindemann, and a daughter, Mrs. Myrtle Haeger, survive. Funeral services will be held at 1:30 p. m. Tuesday in the chapel at 2058 Belmont avenue.

Robert H. Duplex.

Services for Robert H. Duplex, 82 years old, 5810 Wilson avenue, for many years a city employe at the Lakeview pumping station, will be held at 11 a. m. tomorrow in the chapel at 17 Madison street, Oak Park. Mr. Duplex died Thursday night in his home. He was a widower. Surviving is a son, Charles J. Duplex, chief of the 22d battalion of the fire department.

Rep. John J. Maloney.

A committee of 15 state representatives was named yesterday by Elmer J. Schnackenberg, speaker of the Illinois house, to attend the funeral in Joliet Tuesday of State Rep. John J. Maloney [D., Joliet], who died of pneumonia Friday. Rep. Maloney, who was 48 years old, was elected in 1942 as a representative of the 41st district.

Robert A. Edler.

Services for Robert A. Edler, 65 years old, 5135 North Kostner avenue, an employe of Sears, Roebuck & Co. for 36 years, will be held at 2 p. m. tomorrow in the chapel at 4401 Lawrence avenue. Mr. Edler died Thursday in his home. Surviving are his widow, Anna, a daughter, Mrs. Ruth Oerter, two grandchildren and a sister.

Byron V. Covert.

Lockport, N. Y., Dec. 18 (AP).—Byron V. Covert, 80 years old, pioneer automobile manufacturer of Lockport, shot and killed himself today, Lemuel R. Hurlbut, coroner, said. Covert retired from business in 1918. He is survived by his widow and a son.

Edmund S. Higgins.

Philadelphia, Pa., Dec. 18 [Special].—Edmund S. Higgins, president of the Yellow Cab company here and former vice president of the Parmelee Transportation company, died today. He was 58 years old.

ROUTS PURSE SNATCHER.

Mrs. Anna Cullin, 10843 South Whipple street, reported to police last night that she routed a man who seized her at 110th and Whipple streets and attempted to rob her of her purse.

—UNDERTAKERS—

Lain & Son
Funeral Service Information

SOUTH SIDE CHAPEL
63D AND HARVARD-AVENUE.
PHONE WENTWORTH 0025.

SUNDAY.
GINZBURGER—Louis E. 3 p. m. at chapel.

MONDAY.
BOWEN—William A. 10:30 a. m. in church.
BENNAGE—Ferne. 2 p. m. at chapel.
FALK—Caroline L. C. 8 p. m. at chapel.
JOHNSON—Mary Alice. 3 p. m. at chapel.
RYAN—James W. 9:30 a. m. in church.

TUESDAY.
WINCHESTER—Donald. 2:30 p. m. at residence.

SERVICES TO BE ARRANGED.
KAHLE—Helen.
MONAHAN—William P.
PRATHER—John.
WEST—Mary D.

NORTH SIDE CHAPEL
5501 N. ASHLAND-AVENUE.
PHONE LONGBEACH 2646.

SUNDAY.
GRIMES—Rev. Walter B. 3 p. m. at chapel.

MONDAY.
CLASS—Louisa. 3 p. m. at chapel.
JOHNSON—Myrtle. 11 a. m. at chapel.
WIELAND—Harold G. 2 p. m. at chapel.

BEVERLY CHAPEL
2121 WEST 95TH-STREET.
PHONE BEVERLY 2182.

SUNDAY.
HICKS—Ola C. 4 p. m. at chapel.

MONDAY.
HOPF—Lucie. 2 p. m. at chapel.
MANN—James F. 3 p. m. at chapel.

JOHN CARROLL SONS
"HOME FOR FUNERALS"
ERIE AT WABASH. WHI. 6060.
4542 RAVENSWOOD. LON. 0305.

C. H. JORDAN & CO.
FUNERAL HOME. 200 E. ERIE-ST.
89 yrs.' service. Sup. 7709

SKEELES-BIDDLE.
7838 COTTAGE GROVE. RAD. 0220.

—CEMETERIES—

FOR sale—Lot. Mount Emblem cemetery, fine location. Ph. bet. 9-5, Dear. 3202; after 6, Forest 4330.

—MONUMENTS AND MAUSOLEUMS—

CEMETERY MARKERS, MONUMENTS AT Savings, Sears-Roebuck, State-st., Basem't. Also at Irving Park and Cicero-avenue.

Navy Cites Two Indiana Gunners for Bravery

Washington, D. C., Dec. 18 (AP).—Two Indiana navy gunners, members of armed guard units aboard merchant ships, have been cited for bravery, the navy announced today. Gunner's Mate 3d Class Howard B. Campbell of Elwood and Seaman 1st Class Loris C. Wright of Greenfield received the commendations.

DEATH NOTICES

In Memoriam.

GAFNEY—Jerome C. Gafney, who died Dec. 19, 1939, age 22 years.
Dear Jerry, my darling boy,
Heaven bless you with eternal joy.
Your death on this date four years ago,
As sad a loss as a parent can know.
Your loving father,
DR. THOMAS H. GAFNEY.

ITZKOWITZ—Esther H. Itzkowitz. In fondest memory of our dear grandmother.
CARL AND ROSE ITZKOWITZ.

LAGARIE—Irene Lagarie, Dec. 19, 1939. "Gone but not forgotten."
HUSBAND AND DAUGHTER.

LAUBINGER—Minnie Laubinger. In loving memory of our beloved wife and mother. HUSBAND AND DAUGHTER.

NOLAN—Sgt. Thomas Nolan. In loving memory of our dear husband and father, who passed away seven years ago today.
WIFE AND CHILDREN.

SCHWARTZ—Eddie Schwartz. In fond memory of our dear friend.
BIRDIE AND MICKEY.

WALTS—Howard Lester Walts, killed in action Marshall Islands, Dec. 19, 1941, one day before his 21st birthday.
"Dear son, you have not died in vain. Your heroism and courage on that fateful day may live in the hearts of all. You have done your duty, and died, so that our country may stay free of fear and slavery, for freedom and liberty. Your spirit will always be near until it's time we meet again."
YOUR LOVING PARENTS.

SCHIEFELBEIN — Charles Schiefelbein Sr. In memory of our husband and dad, who passed away one year ago today.
WIFE AND CHILDREN.

WIENERS—Lauretta H. Wieners, Dec. 19, 1941. In loving memory of my beloved Lauretta.
Miss you more than words can say, dear.
LEO.

AHERN—Teresa Ahern, beloved wife of the late William Ahern, sister of the late Anna Taylor, George Tschan and Elizabeth Kirk. Member of Our Lady of Sorrows court, No. 2, W.C.O.F. and L.C.B.A., branch No. 131. Funeral Tuesday, 9:30 a. m. from funeral home, 3058 Van Buren street to Our Lady of Sorrows church. Interment Mount Carmel.

ALBRANDT—Amalia Albrandt, nee Meisner, beloved wife of John, fond mother of Emma Popp and August. Remains at funeral home, 5308 Belmont avenue, until Tuesday, Dec. 21, 11 a. m. Services 2 p. m. at Christ Ev. Luth. church, Richmond and McLean-avs. Burial St. Lucas'.

ARNOLD—Jennie M. Arnold, fond mother of Margaret A. Chapman and Bessie A. Hill. Funeral Monday at 10 a. m. at chapel, 1971 W. 111th street. Interment Mount Hope.

ARNS—John Arns of 1416 Thome avenue, husband of Mary Walsh Arns, father of Margaret and Eileen Knoerzer, brother of Gertrude Walter, the late Katherine Arns, and Christine Danneman. Funeral Tuesday, Dec. 21, at 9:30 a. m., from funeral home, 1359 Devon avenue at Glenwood, to St. Gertrude's church and All Saints' cemetery.

BAHUSKY—Joseph Bahusky, husband of the late Anna, fond father of Anna, Betty, John, Helen, Lee, Anthony, and Barbara. Funeral Tuesday, Dec. 21 at 8:30 a. m., from funeral home, 2938 Lincoln avenue, to St. Alphonsus' church.

BATTIATO—Josephine Battiato, nee Scarlata, late of 5046 Irving Park road, beloved wife of Sam, dear mother of Vita, Raymond, and Martha, dear sister of Antoinette Novi. Funeral Tuesday, 9:30 a. m., from chapel, 4920-24 Irving Park road, to Our Lady of Victory church. Interment St. Joseph's. Member O. L. V. Christian Mothers' association.

BENISH—Harriet Neubauer Benish, at Mount Rainier, Md., beloved wife of the late Edward A. Benish, fond mother of Warrant Officer Robert A. Benish of Memphis, Tenn., Barbara Sachsel of Chicago, and Edmina Janus of Mount Rainier, Md., sister of Theodore H. Neubauer, Mrs. Geo. L. Israel, and Sandar Neubauer. Interment St. Louis, Mo., Dec. 20. Memorial services, 451 Wrightwood-av., Dec. 21 at 8 p. m.

BERGSTROM—Mary R. Bergstrom, Dec. 18, 1943, of 1727 Hinman avenue, Evanston, Ill., wife of the late Charles G. Bergstrom, mother of Mrs. E. H. Payne, Mrs. T. R. Harris, Mrs. C. J. Golee, Carl E., Eldon W., and Paul R. Bergstrom. Service 2 p. m. Monday at chapel, 1567 Maple avenue, Evanston. Burial private.

BERND — Sarah Howard Bernd, beloved wife of Lester E., fond sister of Thomas, Mary, Elizabeth, John, and the late Henry Howard. At parlors, 67th-st. and Dorchester-av. Services Monday, 2 p. m. at St. Paul's Episcopal church, 4945 Dorchester avenue. Interment private.

BOLAND—Rose Boland, nee Fox, beloved wife of the late Thomas, sister of Mrs. Catherine Dwyer. Funeral Monday, 9:30 a. m., from funeral home, 5438 S. Halsted street, to Visitation church. Interment Holy Sepulchre. Boulevard 0662.

BOLGER—Simon P. Bolger, Dec. 17, 1943, fond father of Ann O'Connor, William, Emily Gorss, and Georgiana, brother of Paul of Cleveland, O., brother-in-law of Anna Bolger. Funeral Monday at 8:30 a. m. from mortuary, 1750 W. 35th street, to St. Maurice's church. Burial Holy Sepulchre. Lafayette 1664.

BRADY—Margaret Brady, nee McNevin, wife of the late Bernard J. Brady, mother of B. Joseph, Rose Ellen, and Lt. Hugh C., U. S. A. A. F., sister of Rose Ellen Hayes, Josephine Brown, Katherine Kane, Alice Toole, Anthony McNevin, and the late Sara Ann McNevin. Funeral from chapel, 1573 Maple avenue, Evanston, 9:30 a. m. Monday, to St. Mary's church, 10 a. m. Interment Calvary.

BRANDNER — Elizabeth Brandner, 620 Thomas avenue, Forest Park, beloved wife of the late August, fond mother of Louisa Busse, Ernest Malinda Young, and Edward, sister of John Goldenbogen. Resting at funeral home, 203 S. Marion street, Oak Park, until noon Monday. Lying in state in St. John's Lutheran church, Circle avenue, Forest Park, Monday, from 1 p. m. until time of services at 2:30 p. m. Interment Concordia.

BRENNAN—Mary Healy Brennan, beloved wife of the late James J., fond mother of Sister Eugenia Marie, O. P., Sister Mary Judith, O. P., Loretta Callahan, Margaret Gladstone, and Eugene V. Brennan. Funeral Monday, Dec. 20, at 9:30 a. m. from late residence, 1125 N. Central avenue, to St. Angela's church. Interment Mount Carmel. Merrimac 9890.

BUTCHER—Isabelle Butcher, late of 1542 N. Lockwood avenue, beloved daughter of the late William and Catherine Butcher, dear aunt of Francis and the late William Wagner. Funeral Tuesday, Dec. 21, at 9:30 a. m., from funeral home, 5350 W. North avenue, to St. Peter Canisius church. Interment Calvary. Mer. 9890.

BUTCIAK—Sophie Butciak, dear wife of John, dear mother of Mildred and Harold, grandmother of Richard and Robert Schirmang and Geraldine Butciak, sister of Mary Unger and Peter Dewald. Funeral Monday, Dec. 20, at 8:45 a. m. from chapel, 845 Armitage avenue, to St. Teresa's church. Burial St. Joseph's.

CALLAHAN—Sarah E. Callahan at her residence 909 Lakeside place, widow of the late P. J., mother of Harry, Agnes Holbrook and Sadie Wheeler. Funeral Monday at 10 a. m. at St. Thomas of Canterbury church. Interment Calvary.

CANISIUS—Kathryn Louise [Dolly] Canisius, beloved daughter of Gustav and Elizabeth Canisius passed away at her home 1346 Congress, Indianapolis, Ind., Thursday morning. Friends may call at the Robert W. Stirling funeral home, 1420 Prospect street. Funeral service Monday, 2 p. m. at funeral home; friends invited. Burial Crown Hill.

CHRUSCIEL—Frank R. Chrusciel of 3039 N. Gresham avenue, devoted husband of Julia, nee Krok; dear father of Lottie, brother of Walter, Mary Krawczyk, Bernice Prokop, and Stanley. Resting at chapel, 3642 W. George street. Services Monday, 9:30 a. m., at St. Hyacinth's church. Interment St. Adalbert's. Information, Rockwell 3909 or Spaulding 6694.

CLAFFEY—Margaret Magner Claffey, late of 7951 S. Sangamon street, beloved wife of John M., loving mother of Mrs. George F. Stehney, fond sister of Mrs. Thomas Owens, James Magner, the late John Magner, and Mrs. Mary Donovan. Funeral Wednesday, 9:30 a. m., from funeral home, Halsted at 76th street to St. Leo's church. Interment St. James' cemetery, Sag Bridge. Stewart 7700.

CLANCY—Cyril J. Clancy, beloved son of Alice and the late James F., fond brother of James F., Kathleen Wright, Virginia, Elizabeth Norman, and Pvt. Joseph Clancy. Funeral Monday, 8:30 a. m., from chapel, 3100 Irving Park road, to Our Lady of Lourdes church. Interment Mount Carmel. Member of Father O'Connor council, No. 887, K. of C.

CLASS—Louisa Class of 6241 N. Artesian avenue, Dec. 16, 1943, beloved wife of Fred Class, loving mother of Lillie Woeltjen, grandmother of Albert and Lois, sister of Christ Boehm. At chapel, 5501 N. Ashland avenue, where services will be held Monday, Dec. 20, at 3 p. m. Interment Montrose cemetery.

CLEWIEN—Louise A. Clewien, late residence 527 N. Marshfield avenue, beloved sister of Otto, Gust, and Mrs. Gust Barsack, dear friend of Miss Harriet Davis, besides a number of friends, passed away Friday, Dec. 17. Remains at funeral home, 1624 W. Grand avenue. Funeral Monday, Dec. 20. Services at chapel at 2 p. m. Burial in Mount Hope cemetery.

CONNERS—Elizabeth Conners, nee Barrett, wife of the late Frank M. Conners, beloved mother of Mrs. Elizabeth Whitmore, Mrs. Mae Meaney, Charles, Edward, and the late Russell and Walter. Resting at funeral home, 2963 Archer avenue. Funeral notice later. Laf. 6607.

CONROY—Catherine E. Conroy, beloved daughter of the late Michael and Ellen, nee Reardon, sister of Mary Bluet and the late John T., James E., Margaret E. and Elizabeth Keefe, beloved aunt of Mrs. Lilly T. Warner. Funeral notice later.

CONSIDINE — Sgt. James T. Considine, U. S. A. air corps, suddenly, at Rosebud, S. D., late of 4047 West End avenue, beloved son of Officer Patrick and Mary, nee Scanlan; dear brother of Mrs. Mary Rita Holt and Stephen Francis Considine. Funeral from chapel, 4138 Madison street, Monday at 8:45 a. m., to St. Mel's church. Interment Holy Sepulchre.

COOPER—Lucille Cooper, Dec. 16, beloved wife of John B. Cooper, loving daughter of Mrs. Nannie Bailey. Resting at late residence, 5838 Indiana avenue. Funeral Monday, 10 a. m., at St. Edmund's church, 5831 Indiana avenue. Interment Lincoln cemetery.

CRAIG—J. Harry Craig, beloved husband of Sarah [nee McCarthy]. Funeral Monday, Dec. 20, at 9:30 a. m., from chapel, 3246 Jackson boulevard, to Our Lady of Sorrows church. Burial Calvary. Cincinnati, O., papers please copy. Kindly omit flowers. Kedzie 2394.

DAHL—Rachel A. Dahl, nee Ibsen, Dec. 16, 1943, of 1215 N. Menard avenue, beloved wife of Harold P., fond mother of Mildred, Orville, and Rayona, grandmother of Barbara Jeanne, daughter of Mollie and the late Oluf Ibsen, sister of Olga Pitzen, Heman, George, and Arthur Ibsen. Resting at funeral home, 318 N. Central avenue, Austin. Services Monday, 1 p. m. Interment Mount Olive. Austin 0017.

D'ANGELO—Anthony D'Angelo, dearly beloved husband of Rose Battaglia D'Angelo, devoted father of August, Leonard, Mrs. Ann Marillo, Josephine, Frank, and Rose D'Angelo, fond brother of Mrs. Alice Zuattrochi, Mrs. Lena Danico, Mrs. Marie Arrigo. At residence, 620 W. 37th street. Funeral notice later. Yards 0925-26.

DANNLEY—William Harry Dannley, late of 914 E. 61st street, beloved husband of Carrie Soderstrom Dannley, fond father of Franklin and Ralph, grandfather of Philip and Judith, brother of Mrs. May Srock and the late Mrs. Edna Kern. Funeral Monday at 1 p. m. sharp at chapel, 5708 W. Madison street. Interment Mount Olive.

DE CEAULT—Lea Goyette De Ceault, Dec. 17, wife of the late August J., fond mother of Mrs. Blanche Westenberg, Mae Phillips, Clarence, Frank, Arthur, John, and Joseph De Ceault, Lee Mitchell, Helen Reinert, and Agnes De Ceault, sister of Frank and Helen Goyette. Funeral Monday, 9 a. m., from chapel, Jeffery boulevard at 77th street, to St. Philip Neri church. Mass 9:30 a. m. Interment St. Mary's. South Shore 8822.

DOHERTY—Louis J. Doherty, husband of Katherine, father of Louis Jr., Owen Patrick, and Catherine, son of the late James L. and Catherine, nee Purtell. Funeral was held Friday, Dec. 17. Interment Holy Sepulchre.

DOLINA—Nicholas Dolina, of 7358 Eberhart avenue, brother of Anton. Resting at chapel, 7350 Cottage Grove avenue. Funeral Monday, Dec. 20, at 9:30 a. m., at St. Columbanus' church, 71st street and Calumet avenue. Interment St. Mary's.

DOUGLAS—Fred M. Douglas, 2114 North California avenue, beloved husband of Jennie. Member of Humboldt Park lodge, No. 813, A. F. & A. M.; Steamfitters' Protective Assn., local No. 597. Funeral Tuesday, Dec. 21, 2:30 p. m., at chapel at 2341 Milwaukee avenue. Interment Acacia Park. Information, Hum. 2664.

DUGGAN—John Duggan, late of 2139 W. 52d place, beloved husband of Mary Kura Duggan, loving father of Mrs. Gladys Hnatovic, fond brother of Thomas and the late Michael Duggan. Funeral Monday at 10 a. m. from funeral home, Halsted at 76th street, to St. Basil's church. Interment Mount Olivet. Stewart 7700.

DUPLEX—Robert H. Duplex of 5810 Wilson avenue, beloved husband of the late Margaret [nee Meehan], fond father of Charles J. Duplex, C. F. D., brother of Kate Rayson of Toronto, Canada. Resting at funeral home, 17 Madison street, Oak Park. Funeral Monday, Dec. 20, at 11 a. m. Interment All Saints'.

ECKLUND — Carolina Ecklund, Dec. 18, 1943, late of 4226 N. Mozart street, dear mother of Esther Pfotenhauer and Clarence G. Ecklund, fond sister of Fred, Frank, and Axel Hoffman; leaves one grandchild. Funeral Tuesday, 2 p. m., at chapel, 5149-51 N. Ashland avenue at Foster, to Graceland. Member of S. and D. of Svea, No. 57, and Valkyria lodge, No. 1, L. O. L. V. Lon. 5147.

EDLER—Robert A. Edler, dear husband of Anna, nee Brouwer; beloved father of Mrs. Ruth Edler Oerter, loving grandfather of Dorothy and Lorraine, brother of Mrs. E. J. Edwards. Funeral Monday, Dec. 20, 2 p. m., at chapel, 4401 Lawrence avenue. Burial Wunders.

EICHHORN—Maria Eichhorn, beloved wife of the late Fred, mother of Nick Eichhorn, Mrs. C. A. Cooley, Mrs. I. A. Miller of Davenport, Ia., Fred, Bernard, and Mrs. R. J. Till of Chicago. Funeral Monday, 9 a. m., from residence, 47 W. 74th street, to St. Carthage church. Interment Davenport, Ia. Boulevard 0662.

ELLERT—William E. Ellert of 815 N. Stone avenue, La Grange, beloved husband of Ollie M. Funeral from funeral home, 35 N. La Grange road, La Grange, Tuesday at 2 p. m. to St. John Evangelical Lutheran church, corner S. Brainerd avenue and 47th street, La Grange, at 2:30 p. m. Interment La Grange.

ENGLISH—Helen English [nee Kell], beloved wife of James E., fond daughter of Katherine and the late William, sister of Mrs. H. M. Allison, Mrs. G. B. Dietrich, Mrs. Joseph Hester, and Cecilia Kell. Funeral Monday, Dec. 20, at 10:30 a. m., from chapel, 3246 Jackson boulevard, to Our Lady of Sorrows church. Burial All Saints' cemetery. Kedzie 2394.

EVANS—Anne Evans [nee Parry], wife of John Bryn Evans, mother of William, Idwal, and Eleanor Langan. Resting at funeral home, 203 S. Marion street, Oak Park, after 10 a. m. Saturday. Services Monday, Dec. 20, at 1:30 p. m. Interment Forest Home cemetery.

FEILEN—Mrs. Myra Feilen, age 84, loving mother of Myra Hulett, fond grandmother of Edith Hulett Fancher. Resting at funeral home, 13050 Greenwood avenue, Blue Island, Ill. Services Monday, 10 a. m. For information, Blue Island 13.

FICHTNER—John Fichtner, beloved husband of Anna [nee Van Der Ave], fond father of Charles, John, Blanche, Emily, Rose, Victoria, Frances, Mildred, and Violet. Funeral Monday, 1:30 p. m., at chapel, 3821 W. 26th street. Cremation at Bohemian National cemetery. Please omit flowers.

FITZGERALD—Anna Fahy Fitzgerald of 6623 Sheridan road, beloved wife of the late Jeremiah, fond mother of Eileen. Funeral Tuesday, Dec. 21, 9 a. m., from funeral home, 1359 Devon avenue, at Glenwood, to St. Ignatius church and Mount Carmel cemetery. Please omit flowers.

FORMANEK—Jacob Formanek of 106 S. Lincoln street, Westmont, Ill., beloved husband of Josephine, fond father of George, Mary Rabinak, Antoinette Korinek, Rose Kopsa, Frances Pluhar, Josephine Podzimek, and Lillian Kolar. Funeral Monday, Dec. 20, 1:30 p. m., at chapel, 3440 W. 26th street, to Bohemian National. Lawndale 2263.

FORSBERG—Frank W. Forsberg of 154 N. Lockwood avenue, beloved husband of the late Mary, fond father of Florence White of Los Angeles, Cal., Marie Madigan, and Frank M. Forsberg, brother of Alma Dornbush. Services Monday, Dec. 20, 2 p. m., at funeral home, 5350 W. North avenue. Burial Mount Carmel. Member of local No. 134, I. B. E. W. Mer. 9890.

FREDENDALL—John F. Fredendall, formerly of Lemont, Ill., fond father of Henry, Roy, Elmer, Clark, Arthur, Lloyd, Howard, Mabel Verran, George, Helen Nystul, Violet and John Jr. Services Monday, 1:30 p. m., at chapel, 5908 S. Kedzie avenue. Interment Bethania.

GARVEY—Thomas J. Garvey, beloved husband of the late Margaret [nee Harrigan], fond father of Mrs. Mae Newell, James, Mrs. Anna McHugh, Mrs. Rose Denig, Sgt. William J. of the 37th infantry, Mrs. Catherine Hibbs, Lawrence, and Mrs. Rita Jeffries, brother of Mrs. Catherine Crowley. Funeral Monday at 8:45 a. m. from funeral home, Racine avenue at 78th place, to St. Sabina's church. Interment Holy Sepulchre. Triangle 7300.

GASTON—Franklin A. Gaston of 1463 W. 73d street, Dec. 17, beloved brother of William D. Gaston, Bessie Miller, the late Maude Lantz and Fred Gaston. Resting at chapel, 5522 S. Halsted, where services will be held Monday, Dec. 20, 8:30 p. m., under auspices of Boulevard lodge, No. 882, A. F. & A. M. Interment Tuesday, 10 a. m., Cedar Park.

GILLETTE—Alfred J. Gillette, Dec. 17, 1943, at his home, 809 Ridge avenue, Evanston, Ill., husband of Alma Gillette, father of Mrs. Ruth Gillette Zellan, Lt. Beth Gillette, U. S. marines, El Centro, Calif. and Kenneth G. Gillette. Service 4 p. m., Monday at chapel, 1567 Maple avenue, Evanston, Ill. Interment at Pines Bridge, Conn.

GINZBURGER—Louis E. Ginzburger, 7015 East End avenue, Dec. 17, 1943, beloved husband of Alice Ginzburger. At chapel, 63d and Harvard, where services will be held Sunday, Dec. 19, at 3 p. m. Interment Ottawa, Ill.

GIUSFREDI—Carlo Giusfredi, late of 1632 S. 51st court, Cicero, Ill., dearly beloved husband of Jennie [nee Giovannetti], fond father of Mrs. John Cinefro, Helen and Albert, fond brother of Joseph Giusfredi. Funeral Monday, Dec. 20, from funeral home, 2353 W. Chicago avenue, at 8:30 a. m., to St. Anthony's church, at 15th street and 50th avenue, Cicero, Ill. Interment Mount Carmel. Member of Guglielmo Marconi; New Italian union, and B. & L. C. & H. local, No. 744. Information Bru. 8220.

GLEASON—Nellie [Nell] M. Gleason, beloved daughter of Mary Crowley Gleason and the late Martin J., loving sister of Martin J. and Margaret Gleason. Funeral Monday at 9:30 a. m. from 8619 S. Ashland avenue to St. Ethelreda's church. Interment Mount Olivet.

GOLDBERG—Anne Goldberg, 6232 N. Sacramento avenue, beloved wife of Joe, fond mother of Marilyn Beverly, devoted daughter of Hannah and the late Louis Feldman, dear sister of Ida Schwimmer, Rose Franklin, Mildred Dahl, Sol, and Milton Feldman. Funeral Monday, 1 p. m., at chapel, 3021 Lawrence avenue. Interment Westlawn cemetery.

GORKA—Agnes Gorka of 10548 Corliss avenue, beloved wife of Andrew J. Gorka Sr., dear mother of Ensign Andrew J. Jr., U. S. N., Ensign Angeline, WAVES, Stella, Wanda, Eugenia, and Mrs. Florence Goodrich. Funeral Monday, 9 a. m., from chapel, 119th and State, to Holy Rosary church. Interment Holy Cross. Pullman 3711.

GRIMES—The Rev. Walter Bruce Grimes, D. D., of 2123 Greenleaf avenue, Chicago, Dec. 16, 1943, beloved husband of Ada L. Grimes, fond father of Ruth G. Ewing, John W., Edward L., Miriam and Paul W. Grimes, devoted grandfather of Mary Ada and James Walter Ewing and Stephen D. Grimes. At chapel, 5501 N. Ashland avenue, until Saturday, 12 noon. Resting at home with his family from noon Saturday until noon Sunday. Services at chapel, 5501 N. Ashland avenue, Sunday, Dec. 19, at 3 p. m. Interment family lot, Dillsboro, Ind.

GORRILL—Amelia C. Gorrill [nee Krajnak], 920 Hillside avenue, Elmhurst, Ill., beloved wife of Frank J. Sr., loving mother of Frank Joseph Jr. and Ronald Gorrill, loving daughter of Michael and Mary [nee Beller], sister of Mary Peterson, Ann Weigand, Margaret, Frances Lesko, Inez Jurokowicz, and Rudolph Krajnak. Funeral Tuesday at 10 a. m. from funeral home, 2307 S. Laramie avenue, Cicero, to Mary Queen of Heaven church. Interment Our Lady of Sorrows cemetery. Cicero 200.

GUMBINGER—Fred C. Gumbinger, beloved husband of Freda, nee Fanselow; brother of Kattie Hafemeister, Frieda Gumbinger, and the late Adolph Gumbinger. Services Monday, Dec. 20, at 2:30 p. m., at funeral home, 3440 N. Central avenue. Interment Rosehill. Kildare 5420.

GUNTHER—William C. Gunther, Dec. 18, 1943, beloved husband of Friedericke, dear father of Pauline. Member of Kelvyn Park lodge, No. 1075, A. F. & A. M., and Firemen's local No. 7. Services Tuesday, 2 p. m., at funeral chapel, 4338-40 Fullerton avenue. Interment Irving Park.

HANSEN—Fred P. Hansen of 6732 S. Peoria street, dearly beloved husband of Cornelia [nee Jurgen], devoted father of Mrs. Clara Wiegand, Fred and Edna Hansen, grandfather of June and Fred Hansen. Services Monday at 2 p. m., at chapel, 5652 S. Ashland avenue. Interment Cedar Park cemetery. Rep. 0078.

HARTWIG—Dominick Hartwig, Dec. 18, dear husband of Theresa, father of Pvt. 1st Class Edward J., brother of Victoria Hogan. Funeral Tuesday, Dec. 21, 10:30 a. m., from home, 207 Custer street, Lemont, Ill., to Fairmont cemetery.

HECK—Louise Ida Heck, nee Leuchtenberger, formerly of 5314 N. Lockwood avenue, beloved wife of Robert, loving mother of Louise Mielke, Robert Jr., and Herbert, grandmother of Paul Mielke. Resting at daughter's residence, 5314 N. Lockwood, until 11 a. m. Tuesday. In state at St. Peter's chapel, George and La Vergne streets, until time of services, 2:30 p. m. Tuesday. Interment Eden.

HEINLEIN—Mary Heinlein [nee Wolter] of 8101 S. Halsted-st., beloved wife of the late Adam Heinlein, sister of Emma Borcherding and the late Minnie Fitzer, Emily Evers, August and William Wolter. Funeral from funeral home, 1145 W. 31st-st., Monday, Dec. 20, at 1 p. m. to Holy Cross Ev. Luth. church, 31st-pl. and Racine-av. Interment Concordia cemetery. Call Lafayette 6645.

HEMMETER—Chaplain Capt. Henry C. Hemmeter, at Oro Bay, New Guinea, Dec. 9, 1943, dear husband of Anne, nee Schneider; loving father of Henry Paul and Catherine, fond son of Dr. and Mrs. H. B. Hemmeter of Springfield, Ill., brother of Pastor Bernard H. Hemmeter of Chicago, Anna Schneider of Baltimore, Carolyn Tiedeman of Edwardsburg, Mich., Henrietta Engerer of Pittsburgh, Pa., Pauline Hemmeter of Rochester, N. Y., and Marie Nehrenz of New York. Memorial services at Mount Olive Ev. Lutheran church, Tripp avenue and Byron street, Tuesday, Dec. 21, at 8 p. m.

HEPP—William G. Hepp, beloved husband of Julia, nee Turfler; fond father of Emily Nichols, brother of John, Andrew, Arthur, and Peter Hepp, Margaret Ray, and Rose McGarity. Funeral from chapel, 7949 S. Halsted street, Tuesday, at 9:30 a. m., to St. Leo's church. Interment St. Mary's cemetery.

HICKS—Ola C. Hicks of 10317 S. Maplewood avenue, Dec. 17, 1943, fond mother of Thelma A., Marye C., Mrs. Ethel H. Whitney, Harmon E. Hicks, sister of Turner C. Chandler. At chapel, 2121 W. 95th street, where services will be held Sunday, Dec. 19, at 4 p. m. Interment Jamestown, La.

HIRSCH—Isaac Hirsch, 5321 Woodlawn avenue, beloved husband of Estelle, devoted father of J. Arthur and Sgt. Alvin Hirsch, U. S. A.; Mrs. Marjane Miller and Mrs. Joan Sinsheimer, fond grandfather of J. Arthur Hirsch Jr., Jane Ann Hirsch, and Kenneth Miller, dear brother of Mrs. Clara Weiss. Funeral Monday, Dec. 20, at 11 a. m., at chapel, 936 E. 47th street. Interment Oak Woods.

HIRSCH—Melvin F. Hirsch, beloved son of Tillie and the late Fred Hirsch, fond brother of Claudine Oppenheimer, devoted uncle of Richard. Funeral private.

HOFFENKAMP—William Hoffenkamp, beloved husband of the late Emma Meinke Hoffenkamp, fond father of Muriel, brother of Henry, Ann Lenters, Fred, Albert, Jeanette Fisher, and Emma Seatsema, grandfather of Richard. Funeral Monday, Dec. 20, at 3 p. m., at funeral home, 5744 North Avenue. Interment Woodlawn cemetery.

HOFFMANN — Antoinette Hoffmann [nee Soboczynski], beloved wife of the late Andrew, dear mother of Benjamin Kobierowski, Martha Jawczak, Edward, Walter, and Victoria Bachara. Funeral Wednesday, 9:30 a. m., from funeral home, 3519-23 N. Pulaski road, to St. Viator church. Interment St. Adalbert's. Ind. 5800.

HOKANSON—Henry Hokanson, Dec. 16, of 3250 Kenmore avenue, beloved husband of Jennie, dear father of Evelyn Stenberg, Margaret Westman, and Marianne Hokanson, brother of Annie Hokanson and one brother in Sweden. Services 2 p. m. Monday at chapel, 3415 N. Clark street. Interment Ridgewood.

HOLMQUIST—Carl T. Holmquist, Dec. 16, suddenly, at Phoenix, Ariz., formerly of Dayton, O., devoted husband of Ida, loving father of Carlida, son of the late Gottfried and Ida Holmquist, dear brother of Gertrude Sawyer, Minnie Erickson, Anna Stuit, Helen Sawyer, Roy, Dorothy Lamson, and Violet Hamm. Services Wednesday, Dec. 22, at 1:30 p. m. at chapel, 214-16 S. Western avenue, at Jackson boulevard. Interment Irving Park cemetery. Dayton, O., papers please copy. Arrival Monday afternoon.

HOLTZMAN — Edward Holtzman of 3310 Hollywood avenue, beloved husband of Emma, dear father of Carl, Alfred, David, and Mildred Dickman, devoted son of Benjamin, fond brother of Samuel, Abe, Louis, Ann Cohan, Adolph, Mary Schatz, Lucille, Harry, and Sidney. Services Monday, 2 p. m., at chapel, 5206 Broadway. Family at home of Louis Holtzman, 5240 Sheridan road.

HONAN—Mary McNamara Honan of 2854 W. 38th place, dearly beloved wife of the late John, fond mother of John, Daniel, Arthur, Mrs. Loretta Borst, Thomas, and the late Robert and William, sister of Mrs. Katherine Mead and the late Michael McNamara. Funeral Monday, 9 a. m., from funeral home, 2616 W. 38th street, to St. Agnes' church. Interment Holy Sepulchre. Member of Women's Benefit Assn. and St. Agnes Sanctuary society. Inf. Lafayette 0980.

HOPF—Lucie Hopf, 1308 W. 95th street, Dec. 16, 1943, beloved wife of Louis Hopf. At chapel, 2121 W. 95th street, where services will be held Monday, Dec. 20, at 2 p. m. Interment Sleepy Hollow.

HORNBEIN—Jacob Hornbein, beloved husband of the late Frances, fond father of Leonard Hornbein of St. Louis, Mo., and Corinne Livingston. Funeral Monday, Dec. 20, at 1 p. m. at chapel, 936 E. 47th street. Interment Rosehill.

HYLAND—Patrick J. Hyland, beloved husband of Beatrice [nee Farrell], fond brother of Mrs. Anna Sweeney of New York, Mrs. B. Halligan of Oakland, Cal., John, and James. Funeral Monday, Dec. 20, at 9:30 a. m., from funeral home, 4013 Harrison street, to Resurrection church. Interment Mount Carmel cemetery. Kedzie 7007.

IBSEN—See Rachel A. Dahl notice.

JACOBSON — August Jacobson, Dec. 18, 1943, fond father of Alice Keyllingstad, Helen Kaesebers, Charles, Harry, Chester, and William, brother of Frank Carlson, grandfather of four. Funeral Tuesday, 1:30 p. m., at chapel, 4325 Armitage avenue. Interment Arlington. Member of Mimer lodge, No. 4, I. O. S.

JAMES—William Raleigh James, Dec. 17, 1943, of 826 Williams street, River Forest, husband of Gertrude James, nee Gammon; father of Reginald James, Ruth Hofta, and Edith Pett. Resting at funeral home, 318 N. Central avenue, Austin. Services Monday, 2:30 p. m. Interment Mount Emblem.

JAMISON—William H. Jamison, Dec. 18, husband of Augusta R. Jamison. Resting at funeral home, 4506 Sheridan road, where services will be held Monday, Dec. 20, at 10:30 a. m. Interment Graceland cemetery, Milwaukee, Wis., Tuesday at 1 p. m. Milwaukee papers please copy.

JANSEN—Gerard W. Jansen of 1653 N. Maplewood avenue, beloved husband of Elizabeth, fond father of Joanne Plong, Hubert, Josephine Anderson, Wilma Blake, Catherine Stone, William, and the late Charles. Funeral Tuesday at 9:30 a. m. from funeral home, 2315 W. North avenue, to St. Aloysius church. Interment St. Joseph's.

JAQUES—Henry R. Jaques, late of 942 William street, River Forest, beloved husband of Nonie C., nee Finnegan; fond father of Mary F. McCabe and Helen J. Vesley. Resting at funeral home, 17 Madison street, Oak Park. Funeral Tuesday, Dec. 21, 9:30 a. m., to St. Luke's church. Interment St. Joseph's.

JOHNSON—Mary Alice Johnson, 1043 E. Marquette road, beloved wife of the late George Johnson, mother of Lt. [j. g.] Raymond G. Johnson, sister of Roy E., Arthur W. Pickett of Detroit, Gertrude Boudreau, and Mabel Purdy. At chapel, 63d and Harvard, where services will be held Monday, Dec. 20, at 3 p. m. Interment Evergreen.

JOHNSON—Arthur F. Johnson of Antioch, Ill., dear son of Elise and the late Martin Johnson, dear brother of Henrietta Oswald, Oscar of Moline, Ill., and the late Anna Jensen. Services Tuesday at 2 p. m. at funeral home, 3301 Fullerton avenue. Interment Mount Emblem. Member Ben Hur lodge, No. 818, A. F. & A. M.

JONES—Ethel M. Jones [nee Savage] of 625 N. Lombard avenue, Oak Park, beloved wife of E. Arthur, dear mother of William S. [Myfanwy] Watts, Gwladus, and Mrs. David W. [Anne] Kettlestrings, sister of Mrs. William L. Williams, grandmother of Joyce, Phyllis, Lois, and Susan Watts, Donald and Jill Kettlestrings. Resting at funeral home, 5708 W. Madison street, where services will be held Tuesday at 3 p. m. Interment Oakridge.

JORDAN—Flight Officer Edward C. Jordan of 5401 Lexington street, suddenly, Dec. 14, 1943, husband of Marie [nee Lillig], son of Samuel and Annie Jordan, brother of Eleanor [Mrs. Sherman Kuhn], William, Margaret [Mrs. William D. Raddatz], and Betty [Mrs. F. C. McVickar]. Funeral Tuesday, Dec. 21 at 1:30 p. m., at 5708 W. Madison st. Interment Woodlawn.

KALBAS—Josephine Kalbas [nee Gach] of 1231 S. Harding avenue, beloved wife of the late John, fond mother of Irma, Eugene, Le Roy, U. S. N., and Elmer, sister of Regina Stern, Emma Loeffler, Adolph Gach, the late Louis, Herman, Julius, Lena Marshall, Jennie Roubitchek, and Mary Newman. Funeral Monday, 1:30 p. m. at funeral home, 4115-17 W. 26th street, to Rosehill.

KELLER—Louis Keller of 5630 N. Spaulding avenue, beloved husband of Jennie, nee Lyon; dear father of Blanche Mendelson, dear grandfather of Judith Diane, fond brother of Sarah Hirsch, Gus, Al, Eva Levine, and Herman. Services Monday, 10 a. m., at chapel, 5206 Broadway. Interment Rosemont Park. Family at A. Mendelson's, 1607 W. North Shore avenue.

KAMRADT—Frances Kamradt [nee Hientz], dearly beloved wife of Albert Kamradt, loving mother of Anthony, Irene, Rose, Albert Jr., and Edward. Funeral Tuesday, Dec. 21, at 9:30 a. m. from late residence, 3124 S. May street, to St. Mary of Perpetual Help church. Interment St. Adalbert's. Information, Yards 2211.

KAPP—Charles A. Kapp, beloved husband of Mary, nee Murray; dear father of Pvt. Charles, U. S. A., John, James, and Patricia, fond brother of John., Services Tuesday, 10 a. m., at funeral home, 3519-23 N. Pulaski road. Interment All Saints'. Ind. 5800.

KELLY—Daniel Kelly Jr. of 2644 N. Troy street, beloved son of Daniel and the late Bridget, brother of Nora, Pearl, Mrs. Mary K. Crowe, Mrs. Agnes Reddinger, and Mrs. Cecelia McNally. Funeral Monday at 9:30 a. m. from funeral home, 2166-68 N. California avenue, at Palmer street, to St. Sylvester's church. Interment All Saints'. Information, Hum. 2773.

KIERNAN—Mary Cox Kiernan of 1752 W. Garfield boulevard, beloved wife of the late Thomas Kiernan, fond mother of Andrew, Marie Grindler, Helen Collins, Etta Callahan, John, Rose Thompson, and Frances Cody, sister of Andrew Cox. Funeral Tuesday, 9 a. m., from chapel, 5516 S. Ashland avenue, to St. Basil's church. Mass 9:30. Interment Holy Sepulchre cemetery. Prospect 0031.

KING—Charles King, beloved husband of Maria Driscoll King, fond father of Marie Gaskin, Grace Evans, Joseph and the late Genevieve Mannix. Funeral Monday, 9 a. m., from late residence, 5431 S. Bishop street, to St. Basil's church. Mass 9:30. Interment Holy Sepulchre. Pros. 0031.

KUHNLINE—Frederick Kuhnline, husband of the late Isabelle, brother of the late Mary Heider and Barbara Wunder. Resting at funeral home, 7013 S. Racine avenue. Funeral Tuesday, Dec. 21 at 9 a. m. to Sacred Heart church. Interment St. Mary's. Stewart 0460.

LA PIERRE—Emma J. La Pierre, nee Morgan, Dec. 17, mother of James and the late Arthur and Harry, grandmother of Corp. Harry, U. S. A., Virginia Paris, Dorothy Huck, and Helene Holm. At funeral chapel, 4338-40 Fullerton avenue. Funeral Monday, 10 a. m., at Our Lady of Grace church. Interment St. Joseph's.

LANE—Elmer C. Lane, Dec. 18, 1943, late of 11255 South Park avenue, beloved husband of Blanche Prest Lane, dear father of Norman R., U. S. N., and George E., U. S. A., loving son of Ida Lane, fond brother of Elda Pombert, Ruth Leidecker, Fern Wolfe, and Earl E. Lane. Resting at funeral home, 214 E. 115th street, where services will be held at 2 p. m. Tuesday, Dec. 21. Burial at Cedar Park cemetery.

LANE—Anna Harmonn Lane, 1700 N. Austin boulevard, beloved wife of the late John R., dear mother of Chester F., William L., Roy D., Mildred Basheller, Lorraine Somers, Clyde J. and Frank D. Lane. Funeral Tuesday, 9:15 a. m., from chapel, 4817 Madison street, to St. Angela's church. Burial St. Boniface. Austin 1137.

LEEM—See West notice.

LINDEMANN—See Swinke notice.

LINEHAN—Hannah Linehan, nee Roche, beloved wife of James, fond mother of Margaret Linehan Lynch and the late Elizabeth, at her home, 4035 W. 21st street. Funeral Tuesday, Dec. 21 at 9 a. m., to Epiphany church, 25th and Keeler. Interment Calvary.

LIPINSKI—See Frank Slowinski notice.

LISTON—Richard F. Liston, beloved husband of Kathryn [nee Miller], dear father of Mrs. James Corrigan, Richard M., Pvt. William, U. S. A., Mrs. Dorothy Lane, and the late Lorraine, brother of Mrs. John H. Moran, Mrs. Mary Finley, Mrs. Margaret Crowley, Mrs. Ann Lovejoy, Joseph H., Thomas A., John B., and the late Michael H. Liston. Funeral from chapel, 4138 Madison street, Monday, 9:45 a. m., to St. Mel's church. Interment Mount Carmel. Member of local, No. 134, I. B. E. W.

LUPE—Edward T. Lupe, Dec. 17, of 8020 Jeffery avenue, beloved husband of Anna Rericha Lupe, fond father of Mrs. Rosemary A. Tanis and Edward F., devoted brother of Judge John J., Mrs. Mary Mangenis, Mrs. Rose E. Rericha, and the late Joseph B., Frank F., and Stephen C. Lupe. Funeral Monday, 10 a. m., from chapel, Jeffery-blvd. at 77th-st., to Our Lady of Peace church. Mass 10:30 a. m. Interment Mount Olivet. South Shore 8822.

MANN—James F. Mann, 20 S. Dearborn street, Dec. 16, 1943. At chapel, 2121 W. 95th street, where services will be held Monday, Dec. 20 at 3 p. m. Interment Mount Hope. Member of Western Confectionery Salesmen's association.

MARCUS—Mary Marcus, nee Hertzberg, beloved wife of the late Joseph, dear mother of Dr. Meyer H., Esther, Aaron L., and Beatrice Barron, fond grandmother of Jane and Mary Lynne. Funeral Monday, 12 noon, at funeral chapel, 5145 Broadway. Interment Westlawn cemetery. Family at Dr. Meyer H. Marcus' home, 5200 Sheridan road.

MARTIN—Thomas Martin, Dec. 13, suddenly, at Los Angeles, Cal., formerly of 4367 Lake Park avenue, beloved husband of Ada Martin, fond father of Sgt. Robert and the late Ada [Jennie] Martin. Funeral Monday, Dec. 20, at 9:45 a. m., from chapel at 7509 Stony Island avenue, to St. Ambrose's church. Mass at 10:30 a. m. Interment St. Mary's cemetery. South Chicago 1111.

MATSON—Mathew Matson, Dec. 18, beloved husband of Esther [nee Nystrom], fond father of Evelyn, Mrs. Margaret Wagner, and William, brother of Lewis Gardner, Mrs. Hannah Peterson, Mrs. Ida Stoneberg, and Mrs. Christine Franklin. Services Tuesday, 3 p. m., at funeral home, 5200 N. Western avenue, corner of Foster. Interment notice later.

McGRANE — George J. McGrane, late of 4656 N. Kasson avenue, beloved husband of Mildred, father of Robert, brother of Edward, Walter, Loretta Benson, Nellie Dieringer, and the late James. Funeral Tuesday, 9:30 a. m., from funeral home, 4553-61 Milwaukee avenue, to St. Edward's church. Interment St. Joseph's.

McMAHON—Timothy J. McMahon, beloved husband of Mary O'Hanlon McMahon, fond father of John and the late Josephine McMahon, brother of Margaret and Terrence McMahon. Funeral from residence, 1241 W. Marquette road, Monday, 9 a. m., to St. Brendan's church. Interment Mount Olivet. Native Bushmount, County Kerry, Ireland.

MUMMERT—Anna Mummert, late of 7012 Eggleston avenue, fond mother of Pvt. 1st Class Edward E. Mummert. Funeral Monday, Dec. 20, 2 p. m., at chapel, 8144 Cottage Grove avenue. Interment Oak Hill.

MURPHY—Emma Frances Murphy, beloved daughter of the late Joseph and Catherine, sister of Alice, Mrs. Charles F. Kent, the Rev. Andrew C. Murphy, and the late Bridget McCarthy, Catherine E. Casey, Anna M., and Joseph H. Murphy. Funeral Monday, Dec. 20, at 9 a. m., from funeral home, 1359 Devon avenue at Glenwood, to St. Ignatius church and Calvary.

NEWMAN—Frances Newman of 10752 S. Wabash avenue, widow of Robert, mother of Mrs. Elaine P. Falstrom, sister of Sol Landauer, Mrs. Helen Nicks. Member of Gresham chapter, No. 956, O. E. S. Funeral at chapel, 304 W. 119th street, Tuesday, 1:30 p. m. Interment Arlington.

NOEL—Rose Jame Noel, in San Jose, Cal., beloved mother of Sylvia Weinberg and Jeanette Bobele, grandmother of four grandchildren, dear sister of Julia Ginsburg, Clara Ginsburg, Esther Gall, Josephine Levy, and the late Rebecca Marks and Barney Meyers. Remains resting at chapel, 6935 Stony Island avenue, Sunday evening. Services Monday 1 p. m. Interment Oak Woods.

O'BYRNE—William B. O'Byrne, Dec. 18, 1943, of 5925 Midway park, husband of Rosalie, father of Marie, Hortance, and Kathleen O'Byrne, brother of Robert and Edward O'Byrne. Resting at funeral home, 318 N. Central avenue, Austin. Funeral Tuesday, 9 a. m., to St. Lucy's church, Mayfield avenue and Lake street.

O'CONNOR—Daniel J. O'Connor, Dec. 18, of 7321 Coles avenue, husband of Mary McIntyre O'Connor, father of Margaret, Kathleen, Sister M. Carmelia, O. P., Mrs. Bernice Eppele, Corp. Daniel J. Jr., Mrs. Geraldine Padden, Joseph, and the late Mrs. Irene K. Miller, brother of Mrs. B. Gibbons and Chris O'Connor. Funeral Tuesday, 9 a. m., from chapel, Jeffery boulevard at 77th street, to St. Bride's church, mass 9:30 a. m. Interment Holy Sepulchre. South Shore 8822.

O'CONNOR—See Elizabeth Conners notice.

O'DONNELL—Roger O'Donnell, beloved husband of the late Margaret [nee Hanley], fond father of Agnes, Emmett, James, and Esther, brother-in-law of John Hanley. At his home, 1448 Elmdale avenue. Funeral Monday, Dec. 20, at 9:30 a. m., at St. Gertrude's church. Interment St. Joseph's cemetery.

OLBRICH — Elizabeth Olbrich, Dec. 18, 1943, of 622 N. Pine avenue, wife of the late Stephen Olbrich, sister of Christian, Jacob, and William Ringer, Louise Kratz, and Minnie Nielsen. Resting at funeral home, 318 N. Central avenue, Austin. Services Tuesday, 1 p. m. Interment Forest Home. Austin 0017.

OLDENBERG—M. Arthur Oldenberg, beloved son of Mae, brother of Earl Mayhugh. Funeral Tuesday, 1:30 p. m., at chapel, 79th and Emerald. Local interment.

OLENEC—James Olenec, beloved husband of Catherine, fond father of Michael, Pvt. John, U. S. A., Andrew, Mary Podney, and Olga Sowchin. Funeral Tuesday, Dec. 21, 9 a. m., from chapel, 2255 W. Chicago avenue, to St. Nicholas' church, Oakley boulevard and Rice street. Interment St. Nicholas'. Humboldt 8220.

OSBORN—Charles A. Osborn, Dec. 18, 1943, beloved husband of Phoebe M. [nee Dowd], dear father of Mrs. E. M. Swanson, 1st Lt. Charles F., U. S. A., and Richard A. Osborn. Funeral Monday, 9 a. m., from chapel, 716 N. State street, to Holy Name cathedral. Interment All Saints' cemetery.

OZENBERGER—Ralph L. Ozenberger, fond husband of Cora, father of William and Lee, guardian of Carol Amerman, Saturday, Dec. 18. Services, 2 p. m., Tuesday, Dec. 21, at funeral home, 2d and Lincoln streets, Hinsdale. Burial Bronswood.

PAGANUCCI—Mary Paganucci, nee Biagi; beloved wife of Albert, sister of Lena Doretti, Edith Sugaro, Peter, Charles, and Angelo Biagi. Funeral Monday, 9 a. m., from chapel, 3500 W. Harrison street, to St. Catherine's church. Interment Mount Carmel. Nevada 0644.

PETERSON—Carl A. Peterson, 552 Briar place, beloved husband of Hilda, dear son of Amelia Peterson, fond brother of William, Walter, Selma Christensen, Alma Olson and Hilma Plum. Member of R. R. Brotherhood and Svithiod. Resting at funeral home, 3301 Fullerton avenue. Funeral notice later.

PODGORSKI—Anna M. Podgorski, nee Domek, of 2953 N. Merrimac avenue, beloved wife of Joseph, fond mother of Edwin, Mrs. Irene Partyka, Mrs. Beatrice Dudek, and Dorothy, sister of Martha Blum and Mrs. Frances Wrzala, four grandchildren. Resting at chapel, 3642 W. George street. Funeral Wednesday, Dec. 22, 9:30 a. m., from chapel to St. Hyacinth's church. Interment St. Adalbert's cemetery, Niles, Ill.

PRIEBE—Mrs. Adeline Priebe, 75, passed away Friday at the home of her daughter, Mrs. Reinhold Steffke, Oconomowoc, Wis., survived by one daughter, one sister, Mrs. G. Birr of Oconomowoc, one brother, A. F. Wentzlaff of Chicago, four grandchildren, and one sister-in-law, Mrs. A. Shellhorn. Funeral services Monday, 1:30 at Tye Lyke funeral home and 2 at St. Paul's church, Oconomowoc, Wis. Burial in Summit cemetery.

PTASZEK—Ignatz Ptaszek, beloved husband of Bernice [nee Walaszkiewicz], fond father of Mrs. Mary Kolssak, Mrs. Stella Dobrowolski, Mrs. Antonette Koleczek, John, Mrs. Josephine Bendyk, Mrs. Nellie Piechocki, Mrs. Victoria Przykucki, Edward and Mrs. Harriett Delik, grandfather of 17 grandchildren and four great-grandchildren. Funeral Monday, Dec. 20, at 9:30 a. m., from funeral home, 2041 W. Dickens avenue, to St. Hedwig's church. Interment St. Adalbert's cemetery. Albany 3600.

RADTKE—Susanna Radtke [nee Passelt] of 4243 S. Richmond street, beloved mother of Mrs. Mae Degnan, Mrs. Elizabeth Wente, Mrs. Rose Dressler, Lucille Radtke, and Walter Zuschlag, grandmother of Pvt. 1st Class James McEnany, sister of Mrs. Amelia Rackow, Mrs. Elizabeth Kopp, Mrs. Lillian Schuster, and Charles Passelt. Services Tuesday, Dec. 21, at 2 p. m., at Evangelical Lutheran church of Peace, 43d and California. Interment Concordia. Remains at chapel, 6245 S. Kedzie avenue.

RAESS—Caroline L. Raess, beloved mother of Mrs. Laurene Golsan, sister of Mrs. Lucy Casperson, Mrs. Eleis Dix, Charles [Jim], and John Belair. Funeral Monday, Dec. 20, 1943, at 10:30 a. m. at chapel, 2346 W. Madison street. Interment Mount Emblem.

REIDY—See Florence C. Stager notice.

REYNOLDS—Dr. Fred E. Reynolds, Dec. 17, 1943, at his residence, 9751 S. Vanderpoel avenue, beloved husband of Mary, father of Lillian R. Sedgwick, Marian R. Bradfish, Dorothy L., and the late Virginia F. Reynolds, brother of the late Dr. Ernest R. Reynolds. Funeral Monday, 2 p. m., to Mount Hope cemetery. Past Master of Tracy lodge, No. 810 A. F & A. M., Past High Priest America chapter, No. 250, R. A. M., and member of Englewood commandery, No. 59, K. T.

RIGGERT—Henry Riggert, Dec. 16, 1943, beloved husband of Lillian, nee Massman, dear father of Helen Mueller. Funeral Monday, 2 p. m. at chapel, 1723 Larrabee street. Interment Concordia.

ROCKETT—Frank J. Rockett, beloved son of the late Edward and Marie, nee Hill; dear brother of Mary E. Reed, Helen Harris, William E., Ann, and the late Elizabeth Schrader and Joseph Rockett. Funeral Monday, 10:15 a. m., from chapel, 4817 Madison street, to St. Catherine of Siena church. Burial St. Joseph's cemetery. Austin 1137.

RUSSELL—James S. Russell, late of 5643 S. Rockwell street, beloved husband of Ellen Ryan Russell, devoted father of Mary Louise Carroll, John, Josephine, Betty Fitzpatrick, and Helen, fond brother of Bridget McGrath. Funeral Tuesday at 9:15 a. m. from funeral home, 5438 S. Halsted street, to St. Clare of Montefalco church. Member of St. Clare's Holy Name society. Please omit flowers. Boulevard 0662.

RYAN—James W. Ryan, 9244 S. Racine avenue, Dec. 16, 1943, beloved husband of Katherine L. Ryan, father of Warren, brother of the late Frank Ryan. Funeral from chapel, 63d and Harvard, Monday, Dec. 20, at 9 a. m., to St. Margaret's church. Interment Mount Olivet.

SAGE—Emma C. Sage, Dec. 18, 1943, of 1804 Broadview avenue, Highland Park, Ill., widow of the late Walter H., fond mother of the late Babe Irene, beloved sister of Mrs. J. A. Bennett, Mrs. G. C. Redick, Mrs. William Haberkamp, and Mrs. L. B. Culbertson. Services at chapel, 2701 N. Clark street, 1:30 p. m. Tuesday.

SCHAEFER—Bertha Schaefer [nee Kasten] of 8227 May street, beloved wife of the late Joseph, mother of Elizabeth Trinker, Martha Schoening, Lyta Donegan, Bertha Abplanalp, and Elsie Wirsching, five grandchildren, and four great-grandchildren. Funeral Monday, 1:30 p. m., at chapel, 79th and Emerald. Interment Oak Woods.

SCHLAPIK—Rose Schlapik of Broadmoor hotel, beloved wife of the late Hyman, dear mother of Dr. Albert of Kenosha, Wis., Ann Stone, Rolla Goodman, Joseph, Mollie Arenson, and Dr. Daniel, fond sister of Ann Goodman, and the late Hyman Holsman. Resting at chapel, 5206 Broadway. Funeral notice later.

SCHNEIDER—George Schneider, Dec. 17, 1943, beloved husband of Marie, dear father of George Jr., Hilda Williams, Doris, William, Fred, John, and Margaret, brother of Katherine Devoratchek. Member of Chicago Flat Janitors' union, local No. 1. Services Tuesday, 1 p. m., at funeral chapel, 4338-40 Fullerton.

SCHNEIDEWIND — Herman Schneidewind Sr., beloved husband of Rose, fond father of Alma Henneberger and Herman Jr., grandfather of June and William Henneberger, Mary Ann and Diana Schneidewind. Member of Mithra lodge, No. 410, A. F. & A. M., and Schwaben Verein. Funeral Monday, 2 p. m., at chapel, 3807 Lincoln avenue. Interment Graceland.

SCHULZ—Louise Ann Schulz, beloved aunt of Marie Walsh. Services 2 p. m. Monday, at chapel, 127-9 N. Northwest highway, Park Ridge. Interment private.

SEMINARA—Antonino Seminara, late of 902 W. Grand avenue, beloved husband of Josephine, nee Saletta; devoted father of Tech. Sgt. Nino Seminara, Peter, Mrs. Marie Leto, Dr. Pola Seminara, Zuska, and dear father-in-law of James Leto and Lt. Albert J. Zuska, U. S. M. C. Funeral from chapel, 1158-60 W. Grand avenue, Monday, Dec. 20, at 9 a. m., to Sancta Maria Addolorata church, May and Erie-sts. Interment St. Joseph's cemetery.

SHELANDER—Ellen Shelander, late residence, 730 Octavia avenue, beloved wife of the late Charles, fond mother of Clarence, Lela Erickson, Hulda Jobst, Sarah Murray, and William. Services Monday, Dec. 20, 2 p. m., at funeral home, 6754 Northwest highway. Interment Acacia Park cemetery.

SINGER—Tillie Singer in Los Angeles, Cal., wife of the late Jacob, beloved mother of Hyman, Fern, Morris, Mollie Gelber, Sally Weinberg, Irving, and Ceciele Wolf, 13 grandchildren, sister of Benjamin Itzkovitz. Funeral Tuesday, Dec. 21, at 10 a. m. at chapel, 4225 Roosevelt road, corner of Tripp. Interment First Rumanian Congr. cemetery. Kindly omit flowers.

SLOWINSKI—Frank C. Slowinski, beloved husband of Helen, nee Lipinski; dear father of Frank Jr., Ronald, Carole Ann, and Richard, dear son of Josephine and the late Joseph, brother of Gabriel Klech, Frieda Nowak, Casimer, and Celia. Funeral Monday, 9:30 a. m., from chapel, 3946-48 Milwaukee avenue, near Irving Park road, to St. Edward's church and St. Adalbert's.

SMITH—Charles R. Smith, beloved husband of Helen McNellis Smith, dear father of Sgt. Charles Eugene, U. S. A., fond son of Mrs. Catherine Quirk Smith and the late Eugene W., brother of Mrs. Jean Peede, Mrs. Alice Helmlinger, Mrs. Rose Weber, Eugene W., and Mrs. Ruth Barden. At funeral home, Austin boulevard at Lake street. Funeral notice later.

SMITTYKLAS—Daniel Smittyklas, 3155 S. Lawndale avenue, beloved husband of Rose, nee Kasl; fond father of Thomas and James, brother of Michael, Thomas, Ella Kozan, and Lottie. Funeral Monday, Dec. 20, at chapel, 2611 S. Lawndale avenue, 10 a. m. Interment Bohemian National cemetery. Lawn. 8030.

SPEED—Helen Morris Speed, suddenly, Dec. 17, 1943, of 107 S. Harvey avenue, Oak Park, wife of Clarence L., mother of John Clarence Speed and Robert Morris Speed. Resting at funeral home, 318 N. Central avenue, Austin. Services Tuesday, 2:30 p. m. Interment Forest Home. Euc. 7487.

STAGER—Florence C. Stager, nee Reidy, of 8946 S. Racine avenue, beloved wife of Ralph, fond mother of William, R. F. C., 2d Calvary, U. S. A., sister of Mrs. Lottie Ohrman, James and John Reidy, Mrs. May Fairlamb, Mrs. Helen Fleck, and Edward Pendergast. Funeral Tuesday at 10:45 a. m., from funeral home, Racine avenue at 78th place, to St. Kilian's church. Interment Calvary. Triangle 7300.

STANKEY—Mary Ellen Stankey, nee McIntyre, beloved wife of Alexander, fond mother of Elizabeth, Edward, and Sgt. John Stankey. Funeral from mortuary, 12 E. 112th place, Monday, 10 a. m., to Holy Rosary church. Interment St. Mary's. Pull. 0372.

STIBAL—James M. Stibal, late of 5733 Manton avenue, beloved husband of Marie, loving father of James R., fond grandfather of James R. and Ronald L. Funeral Tuesday, 9:30 a. m., from chapel, 5844-48 Milwaukee avenue, to St. Tarcissus church. Palisade 5511.

STODDARD—Levi Stoddard, Dec. 16, beloved husband of Carrie, father of Elsie Stoddard Thommen, brother of Sarah Ann Brameier and the late Evelyn McDow. Services Monday, Dec. 20, at 3 p. m. at chapel, 124-126 Madison street, Oak Park, at Lombard avenue. Interment Woodlawn. Member of Union lodge, No. 9, I. O. O. F., and Brotherhood of Locomotive Engineers, Odd Fellows. Services at chapel Sunday, Dec. 19, 8 p. m.

STROKER—George Stroker, Dec. 17, beloved father of Harold, Ralph, Arthur, Eugene, and Dorothea Stroker Carr. Resting at funeral home, 25 W. Chicago avenue, Palatine, Ill., where funeral will be held Monday, 2:30 p. m. Interment Hillside cemetery.

SWINKE—Elizabeth Swinke, Dec. 18, late of 1817 Bissell street, beloved wife of Otto, fond mother of John Hans, Carl, and Emil Lindemann, Myrtle Heger, Herman, sister of Louise Hensel, grandmother of five grandchildren. Funeral Tuesday, Dec. 21, at 1:30 p. m. at funeral home, 2056-58 Belmont avenue, to Irving Park.

VAHEY—Thomas J. Vahey, loving husband of Augusta, nee Kluver; father of Helen, brother of Patrick. Funeral Monday, 3 p. m., at chapel, 2346 W. Madison street. Interment Mount Auburn cemetery.

VEDEL—Sonnik P. Vedel, beloved husband of Hedevig, fond father of Niels, Carl, and Pvt. 1st Class Paul S., U. S. A., and the late Herbert, grandfather of Dorothy E. and Eleanor I. Funeral Monday, Dec. 20, at 2 p. m., at late residence, 1308 E. 71st place. Member of Gil W. Barnard lodge, No. 908, A. F. & A. M. Interment Cedar Park cemetery.

WALKER—Louis Roy Walker, beloved husband of Margaret Nash Walker, father of Mrs. Robert Cross of Riverside, Ill., Lt. [j. g.] Phelps A. Walker, U. S. C. G., and Mrs. James Rutledge of Los Angeles, Cal., brother of Mrs. R. R. Richardson and Paul Walker. Services at Kenilworth Union church Monday afternoon at 2:30. Interment Memorial Park.

WAXMAN—Lt. [j. g.] Murray M. Waxman, U. S. N. R., beloved husband of Elizabeth Ruwitch Waxman and son of Mrs. Elizabeth F. Waxman of Detroit, Mich., suddenly, Dec. 17. Funeral at Rosehill chapel, Chicago, Tuesday, Dec. 21, 11 a. m.

WEIGEL—Maria Weigel, nee Kurtz, beloved wife of Gustav, fond mother of Pvt. Gustav Jr., U. S. A., dear daughter of Mrs. Mary Kurtz, sister of Elizabeth Uidl and Mrs. Carolina Ebner, sister-in-law of John Uidl, Anton Ebner, John and Mathias Weigel. Resting at funeral home, 1649 W. 51st street until noon Tuesday, Dec. 21. In state at Timothy Ev. Luth. church, 83d street and Hermitage avenue, until time of services, 2 p. m. Interment Archer Woods.

WELZIEN—Mary L. Welzien at Allegan, Mich., mother of Mrs. Augusta Gengler, John W. Welzien, Mrs. Frank Watson, and the late August, grandmother of three grandchildren and 10 great-grandchildren. Services 2 p. m., Tuesday, at Eden cemetery chapel. For information call Palisade 0270.

WEST—Mary West, nee King, late of 4817 Gladys avenue, beloved wife of the late William, mother of James, Mrs. Patrick J. Leen, and the late John, sister of the late Ellen Ryan and Delia Burns, grandmother of Maurice Jamie Leen and William Thomas West. At funeral home, 4048-50 Harrison street. Funeral Tuesday, 9:30 a. m., to Resurrection church. Interment Mount Carmel. Native of Swinford, County Mayo, Ireland. Nevada 2818.

WHALEN—See Mary Woodman notice.

WHITE—James J. White, beloved husband of Lillian, brother of Mrs. Theresa Norton, Harry White, the late Mrs. Mary Maxwell, Mrs. Katherine Epperson, and Robert White. Funeral Tuesday, 9 a. m., from parlors, 67th street and Dorchester avenue, to St. Philip Neri church. Interment Mount Olivet.

WIELAND—Harold G. Wieland of 4648 Magnolia avenue, Dec. 16, 1943, son of Charles J. and Mae Wieland, brother of Mrs. Paul E. Kling. At chapel, 5501 N. Ashland avenue, where services will be held Monday, Dec. 20, at 2 p. m. Interment Memorial Park.

WINCHESTER—Donald Winchester, Dec. 18, 1943, husband of the late Helen Winchester, mother of Andrew M. Winchester and Mrs. Nellie Troxel. Services at residence, 7504 S. Aberdeen street, Tuesday, Dec. 21, at 2:30 p. m. Interment Evergreen.

WOODMAN—Mary Woodman, nee Finn, late of 3620 W. Flournoy street, beloved wife of William, devoted mother of Mrs. Helen Schumacher, Mrs. Thomas B. Kelly, Mrs. George W. Riley, Mrs. Lester J. Stradinger, dear sister of Elizabeth E. Ryan. At funeral home, 4048-50 Harrison street. Funeral Monday, 9 a. m., to Presentation church. Burial Calvary. Nevada 2818.

WORST—Charles A. Worst, age 70, Dec. 17 in Aurora, Ill., dear husband of Margaret, father of Mrs. Helen Bingham, Highland Park, Charles R., Camp Parks, Calif., also three grandchildren. Funeral Tuesday, 10:30 a. m. at chapel, 332 Downer place, Aurora. Interment Aurora.

ZAMBELLO—Domenic Zambello of 1338 W. Grenshaw street, beloved husband of Mary, nee Aiello; devoted father of Vincent, and Anna Marie, fond brother of Mrs. Rose Contaldo and Mrs. Carmella Catapano. Funeral Monday, 9 a. m., from chapel, 813 W. Taylor street, to Holy Family church. Interment Mount Carmel. Monroe 0449.

ZICKERMANN — Charles Zickermann, late of 5253 Leland avenue, loving uncle of Meta Beusmann, Freda Aiken, and Walter Kramer. Services Tuesday, 1:30 p. m., at funeral home, 4553-61 Milwaukee avenue. Interment Montrose.

HERE'S THE PERFECT GIFT FOR YOUR FOOT SORE BOY

DR. SCHOLL'S FOOT COMFORT KIT $1.00

A complete convenient Kit for proper care of the feet. In easy-to-stow container.

- DR. SCHOLL'S FOOT POWDER relieves tender, hot, tired, perspiring feet.
- DR. SCHOLL'S FOOT BALM soothes, relieves sensitive, tender, tired feet.
- DR. SCHOLL'S KUROTEX cushions, protects sore toes or tender spots from new or tight shoes.
- DR. SCHOLL'S BOROLIN BANDAGE for protecting cuts, scratches, abrasions. Ready to use.

Dr. SCHOLL'S FOOT COMFORT* SHOPS
21 North Wabash Ave.
213 West Schiller St.
Retail Factory Shop—Ample Parking Space
*Reg. U. S. Pat. Off.

SAVE ON CIGARETTES

ALL STANDARD BRANDS
LUCKIES
CHESTERFIELDS
RALEIGHS (cork or plain)
SHEFFIELD
CHELSEA
$1.29 Carton Ten Packs (200 Cigarettes)
Marvel Cigarettes, Carton $1.10
MINIMUM 3 CARTONS
Include for Postage and Service within 150 miles—11c for 3 cartons—add 1c for each additional carton.
LIMIT 25 CARTONS PER ORDER—5 CARTONS OF ANY 1 BRAND LIMIT
Thousands of Satisfied Customers
All Orders Insured
All ORDERS SHIPPED PROMPTLY ON RECEIPT OF CHECK OR MONEY ORDER
(Order today. Prices subject to change.)
Edward Sales Co.
Dept. TR Hammond, Ind.

FIND 2 GUILTY OF FRAUDS ON WAR CONTRACTS

Company and 2 Officials Win Acquittals.

Kansas City, Mo., Dec. 18 [Special].—Danne W. Winebrenner, a former sales manager for the Baker-Lockwood Manufacturing company of North Kansas City, and Cornelius G. Loose, former civilian administrator at Wright field, Dayton, O., were found guilty in federal court here today of conspiracy to defraud the government on war contracts.

The jury, which received the case last night and deliberated six hours, acquitted three other defendants. They are the Baker-Lockwood company; W. L. Mellor, its president, and Ben C. Christian, president of the Safway Steel Products company of Milwaukee.

Will Ask New Trial.

Attorneys for the convicted men said they would file motions for a new trial Monday and sentence was deferred to Tuesday. They face a maximum penalty of two years imprisonment and $10,000 fine.

The government charged that Winebrenner represented to companies seeking government contracts for shelters at Wright field that Loose would refuse to approve contracts unless Baker-Lockwood was made subcontractor for the shelters' canvas covering and canvas accessories.

Charge Price Varied.

Winebrenner also was accused of quoting a low unit price for the canvas portion of the shelter to the Safeway company and substantially higher unit prices to other companies for similar materials. Contracts for 17 million dollars were involved in the case.

Christian, who lives at 1042 East Juneau avenue, Milwaukee, has consistently denied any improprieties in dealings between his firm and the Baker-Lockwood company. Following his indictment he was given a vote of confidence by stockholders of his company last March when a stockholder instituted ouster proceedings against him.

L. E. Osborne Escapes in Crash; Woman Hurt

Lillian Carpenter, about 30 years old, of route 1, Barrington, suffered a possible skull fracture yesterday when her automobile collided with a car driven by Livingston E. Osborne, state director of conservation, on route 22, west of Lake Zurich, Lake county. Osborne, who lives at 360 Woodland road, Highland Park, was unhurt.

Friend of the Yanks

[The Friend of the Yanks department will answer questions about the draft and military service, both in the daily columns and by mail, if stamped, self-addressed envelopes are sent with queries.]

I. P. W. asks: "Is there any general statement about the needs of the navy for officers—I mean a survey or policy?

ANSWER: A survey of the requirements of the navy for civilians who may be commissioned officers or warrants in the navy reveals the critical needs as follows: Aerologists, chaplains, restaurant managers, electrical and mechanical engineers, warehouse managers, IBM supervisors, safety engineers, packaging engineers, oil terminal supervisors, vocational teachers, audio visual specialists, salvage and conservation metal specialists, personnel and industrial relations managers, job classification analysts, cargo handling experts, college teachers of engineering subjects, and foremen in construction—electrical, mechanical, carpentry, masonry, plumbing, structural steel, welding, or concrete. In most of these classifications a college degree is necessary excepting for warrant officer appointments. Each billet has specific training, experience, and age requirements. The overall age limit is 19 to 50. There is still a great demand for men under 35 who are college graduates who are in good physical condition for appointments as general sea duty officers. In this group civilian experience is not a determining factor because the navy will train these men for their duties. Further information can be obtained at room 338, Board of Trade building, Chicago, or by sending us a self addressed stamped envelope for the navy's revised folder on "Qualifying Experience for a Commission in the Navy."

H. C. writes: "In regard to the proposed lowering of physical standards, will all 4-Fs be reëxamined or only those who become eligible under the new standards?"

ANSWER: Any registrant classified 4-F is subject to reëxamination every six months or more frequently at the discretion of the local board. Men who have been classified 4-F within recent months, however, will first be sent to a selective service advisory board for an opinion as to the possibility of their meeting the new standards. If the opinion is affirmative, the registrant will be sent induction papers. Registrants should keep in mind that no classification is permanent.

J. D. writes: "The examination for appointment to West Point and Annapolis will be given in January. Before I go to take the examination I would like to know if the physical standards have been lowered to those of the draft?"

ANSWER: No. The physical standards are very high; 20/30 vision in both eyes, all natural teeth, no physical defects, and candidates must pass a very searching mental examination.

NOTE: An auxiliary of the army air forces has written to ask if we can locate a small printing press or planograph which is not in full time use on which it might print a small newspaper or news magazine for distribution to its corps members in various parts of the world. The auxiliary will provide the copy, edited for print, layout, etc. Its request says, "We want to publish it monthly. If cost free printing facilities could be secured for the initial issues, it is believed that regularly appropriated funds may be secured for the continuation." Write or phone this department for further information.

HARVARD MAIL ROBBERS FAIL TO GET LOOT

All mail involved in the robbery at Harvard, Ill., Friday morning has been accounted for, Postal Inspector William Plath said yesterdai. The robbery occurred when four bandits trussed up four persons in the baggage room of the Chicago and North Western railroad while they slit and rifled nine mail pouches. The robbers apparently were seeking a shipment of money due on a train which had been delayed for almost two hours. They were frightened off by the headlight of another train. Postal inspectors were working with Sheriff Henry Nulle of McHenry county in the investigation of the case.

GLARE BLAMED BY ENGINEER AS WRECK FACTOR

Lumberton, N. C., Dec. 18 (AP).—The engineer of the northbound Atlantic Coast Line streamliner which plowed into a derailed southbound train near here Thursday morning said tonight that the headlights of the derailed train so blinded him he was unable to see any effort to flag him.

Frank Belknap, the engineer, made the statement to reporters at Rocky Mount, as wrecking crews at the scene toiled to complete their search for bodies that might be in the twisted wreckage.

The known death toll stood at 70—consisting of 47 service men and 23 civilians. More than 50 persons were injured.

Sees No Warnings.

"The three engines powering my train were almost opposite the engine of the derailed train before I saw a man waving at me, and another on the opposite side of the track," Belknap said. "Previous to that, there had been no warning torpedoes or fuses on my track.

"I had been able to see the headlights of the southbound train from as far away as 4 miles," Belknap added. "The glare from the snow and lights prevented us from detecting anything wrong with the other train." None of his crew was hurt, he said.

William Myer, engineer on the other train, could not be reached for comment.

Build Newspaper Bonfires.

Only one person was killed in the actual derailment of the southbound train. Several of the passengers reported they built bonfires of newspapers along the tracks in an attempt to warn the northbound train.

In a statement at Wilmington yesterday, C. G. Sibley, vice president of the railroad, said his information was that the fireman of the southbound train went down the tracks to flag the northbound streamliner, carrying with him a fusee and a red lantern. The fireman, however, slipped on the ice and broke his fusee, but tried to stop the other train with the lantern.

POINSETTIAS PUT ON DISPLAY IN TWO CITY PARKS

The Chicago Park district's annual poinsettia show opened yesterday in Garfield park and Lincoln park conservatories. The exhibitions will continue thru Jan. 2.

More than 6,600 single and double red, pink, white, and oak leaved poinsettias are in the combined displays, said William C. Blaesing, chief park horticulturist; in addition, there are more than 23,000 plants of other species.

The shows last year attracted 75,042 visitors.

Would you like a Third ear?

For those who have lost, or are losing, their hearing Otarion is like a wonderful *third ear*. As remarkable as Nature's own handiwork—Otarion captures sounds with unbelievable fidelity. Otarion was devised by a man who had lost his own hearing. His creation is bringing blessed relief to thousands . . . as it could to you! Come in and HEAR what Otarion will do for you.

Otarion OF CHICAGO • RAN. 5054

OTARION OF CHICAGO
25 E. Washington St., Chicago
Please send information on Otarion.
Name.................................
Address...............................
City...................... State............

FINEST FUNERAL CHAPELS, Hursen's

AVAILABLE TO ALL REGARDLESS OF COST
NORTH: 929 W. Belmont
SOUTH: 1820 S. Michigan
WEST: 2346 W. Madison
EASY TO REACH BY "L," BUS OR STREET CAR
Hursen UNDERTAKER

K

FRIENDS FOR 82 YEARS

In our 82 years of distinctive service, friends from every walk of life have recommended us to others. This may account for the fact that each year sees an increase in the number of families who prefer

FRED KLANER
Funeral Service
For Three Generations
NO BRANCHES
1253-55 N. CLARK ST.
SUPerior 0913
Directors of Funerals
A. S. Cooper Harry Silverthorn

King Midas

BUY ON CREDIT No money down
All Prices Listed F. O. B. Our Yard

CARLOADS of Lumber in ALL SIZES FOR IMMEDIATE DISPOSAL
GRATING LUMBER 100 Sq. Ft. $3.75
SHEATHING 1" BOARDS Per 50 Sq. Ft. $3.25
PORCH FLOORING Brand New. 100 Sq. Ft. $8.20
2x4, 2x6, 2x8 Hemlock and Yellow Pine at Reasonable Prices.
Get Our Prices Before You Buy

ASBESTOS SIDING SHINGLES
Size 16x16—Gray, red or black. First Quality—Hexagonal or Dutch Lap—100 Sq. Ft.... $5.95

INSULATION
Just Received Another Car
LOOSE ROCKWOOL
First quality guaranteed, 35-lb. bag....... 79c

KEM-TONE—Dries in 1 hour—washable. Per gallon.......... $2.98
PORCH & FLOOR ENAMEL, Grey. $3.69 Val. Per gallon..... $1.89
King Midas House Paint, produces smooth, clean surface. Long-lasting. White. Gallon.... $1.69

WALLBOARD
3/8" PLASTERBOARD 4'x8' to 4'x10'. Our price, sq. ft. 3½c
3/8" INSULATION BOARD Brand new. 16"x48". 100 sq.-ft. $1.85

WATER PROOF SHEATHING BOARD
Black, vermin proof, termite and rat-proof (substandards), 100 sq. ft... $1.85

STORM SASH
2-LITE GLAZED

O.S.M. Sizes	Our Price
1'4" x 4'4"	$1.39
1'8" x 3'4"	1.43
2'2" x 4'4"	2.39
2'0" x 3'4"	1.69

Complete stocks of all sizes. Get our prices.

2,500 SQUARES
HEAVYWEIGHT
THIKBUTT SHINGLES
Slight defect. All Colors. 50 sq. ft........ $2.13

Insulated BRICK SIDING Various colors. Best (Substandards). 100 sq. ft.... $6.95
BRICK ROLL SIDING Buff, substandards. 100 sq. ft. roll................ $2.19
LIQUID ROOF CEMENT In 5-Gal. Containers. Per Gal............... 35c

ROOFING
First Quality—Guaranteed
35-Lb. Per Roll 79c 90-Lb. Per Roll $1.89
Roll covers 100 sq. ft.
Colors Red, Green or Black
(UNDERWRITERS' LABEL)

PLYWOOD
20,000 Pcs. Oak, Birch, Mahogany, Walnut and Fir Plywood—small pieces—suitable for many purposes—make your own Christmas Novelties and Gifts—WHILE THEY LAST, LOW AS
5c Ea.

CLOSET OUTFITS
Brand new, white tank, bowl $15.95

UTILITY BOXES
Utility Boxes—size 9½" Wide, 17" High and 5½" Deep—made of finest Plywood with Hinged door—A REAL VALUE—Only
69c EACH

COMBINATION DOORS
2'6"x6'8". Glazed for winter and screened for summer. While they last........ $5.95

100,000 FT. FELT
Weather Strip. Per foot 1c

Used Sash Your Choice Low as.... 50c
Used Doors Your Choice Low as.... $1

ALL PHONES
HAYMARKET 2031
The King Sells Everything on a 100% Money-Back Guarantee!
200,000 FT. OF GOOD USED LUMBER FOR SALE!
OUT OF TOWN ORDERS FILLED PROMPTLY
OPEN ALL DAY SUNDAY 'TIL 6 P.M.
King Midas
2221 S. ASHLAND AVE.
2 FULL CITY BLOCKS OF REAL VALUES

COMPLETE FUNERALS as low as $110 STILL OBTAINABLE AT LAIN & SON

North
5501 N. Ashland Ave.

Although costs have increased, and there is a definite shortage of merchandise—our policy of furnishing complete funerals as low as $110 will be continued as long as possible.

More families call LAIN & SON in Chicago than any other director—and this preference is your best guarantee of the lowest possible funeral costs.

Lain & Son service is available to all parts of Chicago and Suburbs.

South
63rd and Harvard

Lain & SON

Beverly
2121 West 95th St.

UNDERTAKERS

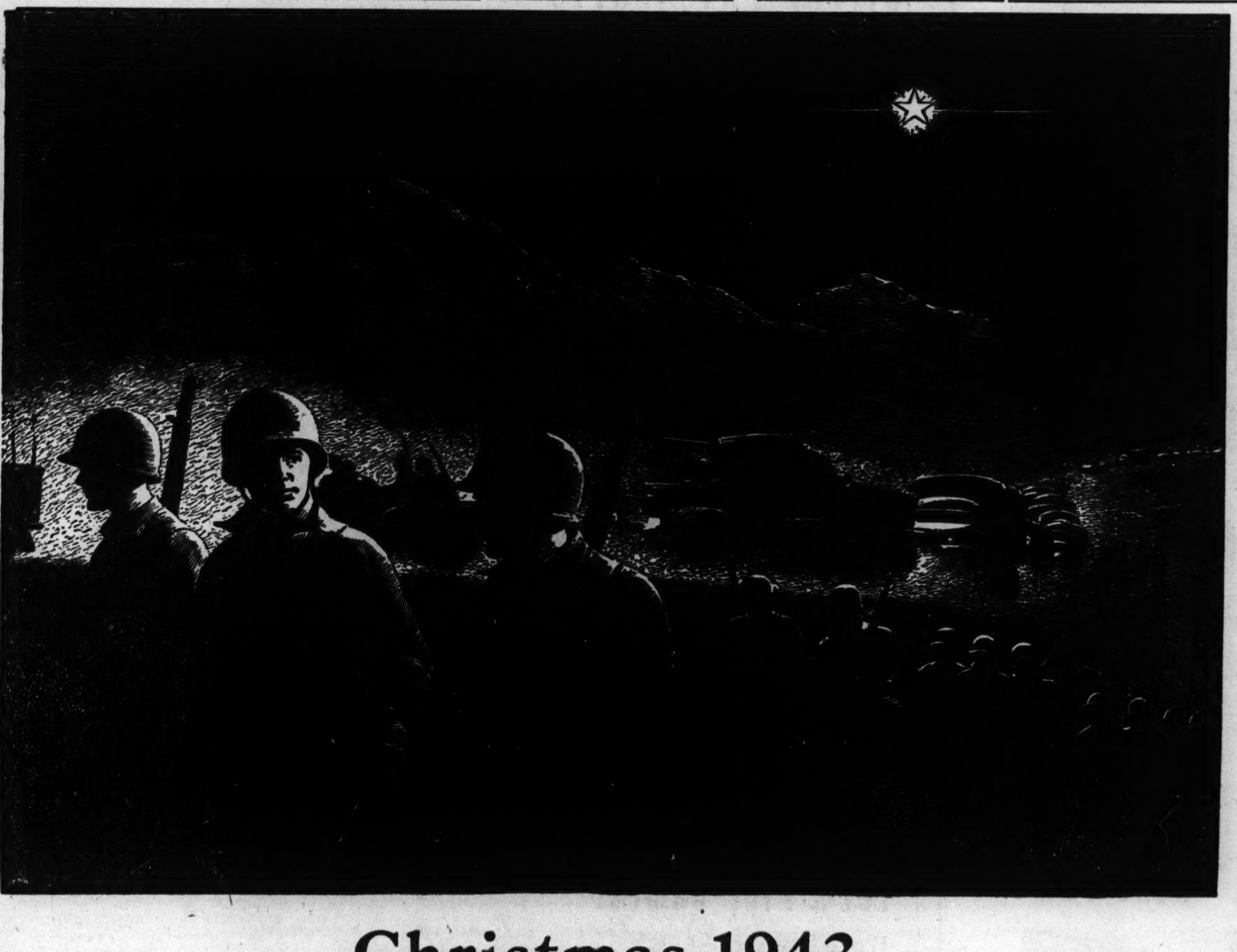

Christmas 1943

It's grim and bleak and terrible for millions of people. Ruin and misery stalk conquered countries. Greed, power, dictatorship and the regimentation of private lives by ruthless governments have blacked out the souls of men.

The contrast with the plain, honest, decent living habits of a free America is appalling—and is making a profound impression on our fighting men.

They are *seeing* and *feeling*, first hand, what the "new order" is doing to Europe. And they are coming home determined that it won't happen here.

They are determined that you and I and the other fellow will continue to elect "public servants"—not masters—and vote them out if we don't like them.

Our American boys are going to decide for themselves what kind of laws they want to live under.

They want a country where everyone gets a decent deal whether he is poor *or* rich. They know America isn't perfect. But they *know* it's better than any other country in the world—and they're going to keep it that way.

When our boys come back, they want an opportunity to work and save and grow—with no government bureau telling them when and where and how to do it.

They want to give their kids an independent education—not one that's controlled by someone with an axe to grind.

American boys have always gone places *under their own power*—and they're going to keep on doing it.

They like the idea that in this country a farmer boy can step into the White House. They take their hats off to the lad in the stock room who grows up to run the business. The ball player who "busts 'em over the fence"—and draws more money than a senator, is a hero in the eyes of millions.

That's America—still the land of opportunity—where hard work, thrift and ingenuity still pay off. And we must never let these precious freedoms slip away.

But to guard them, each of us must be alert. We must take a personal interest in good government—and vote. We must beware of imported political ideas. They didn't work over there—and they won't work over here.

We must educate ourselves and our children in American traditions. We must protect our own personal freedoms—but we must respect the rights of the other fellow. We must work hard—and produce. We must save—and build. We must have faith in our own ability to keep America American.

GIVE WAR BONDS AND STAMPS FOR CHRISTMAS

REPUBLIC STEEL
GENERAL OFFICES: CLEVELAND 1, OHIO
Export Department: Chrysler Building, New York 17, New York
ALLOY, CARBON, STAINLESS STEELS • COLD FINISHED STEELS • PLATES • BARS • SHAPES • STRIP • SHEETS • PIPE TUBING • TIN PLATE • NUTS • BOLTS • RIVETS • NAILS • PIG IRON • FARM FENCE • WIRE • FABRICATED STEEL PRODUCTS

LAST WEEK TO SHOP FOR CHRISTMAS!

SPECIAL STORE HOURS MONDAY—12 NOON TO 9 P. M.
Store Hours Tuesday Through Thursday, 9:30 A. M. to 6 P. M.

MANDEL'S

Boys' Snow Suits

$16.95 By Lakeland

Your lad can play in the snow if he's clad in this gabardine snow suit. Lined in bright, solid colors, cut to allow plenty of freedom of movement. In sizes 6 to 12.

Caps $1.50

Cotton Flannel Shirts

$1.40

Bright ranger shirts in plaid cotton flannel. They're warm and good-looking . . . solve last minute shopping problems. Sizes 6 to 20.

Mail and Phone Orders Filled on Total Purchases of $2 or More

Youth Center—Sixth Floor—State

5x7 and 8x10 Photo Frames

Gift Feature in Camera Section

$1 Boxed

Send to your favorite. A welcome gift for one who has loved ones in the service. Tan or brown simulated alligator finish stamped with gold leaf design.

Miniature Candid-Type Camera

Complete with Case $3.95

New model Falcon takes 16 pictures on No. 127 size film. Easy to operate, pictures can be printed 3"x4". Snapshots and time. Proving a best seller this Christmas.

Phone and Mail Orders on Purchases of $2 or More

Cameras—First Floor—Wabash

"Lightningpak" Heat Pad

No Hot Water Needed—No Electricity—Always Ready

$1

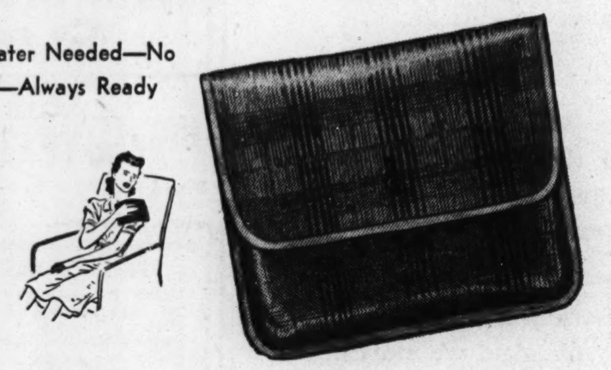

An aid in case of colds, tired backs, arthritis, sore muscles and cold beds. Heat lasts 8 hours or more every time you add two tablespoons of water. Each heat unit good for 100 hours. (Refills 50c.)

Surgical—1st, Wabash Balcony. Mail, Phone Orders on $2 or More

5x Telescope

View Distant Objects Clearly and Easily

With Case 79c

Ready to focus. Size 8¾", extends to 16". Use for spotting planes, at sports events.

Thermometer

With 23 Karat Gold Design on Real Leather

Boxed 89c

Decorative. Indoor style, 8"x2" size. Guaranteed accurate. Assorted colors.

Optical Section—First Floor—Wabash

Fulfill Her Dreams of Beauty and Luxury

Silver Fox Scarfs

$55 Per Skin

Dyed Asiatic Sable Scarfs	$55	per skin
3 Skin Natural Wild Mink Scarfs	$55	complete
2 Skin Natural Ranch Mink Scarfs	$55	complete
4 Skin Dyed Mountain Sable Bassarisk Scarfs	$55	complete
3 Skin Dyed Mountain Sable Bassarisk Scarfs	$55	complete
8 Skin Sable Dyed Russian Squirrel Scarfs	$55	complete
Natural Silver Fox Scarfs	$55	per skin
Natural Stone Marten Scarfs	$55	per skin

Furs—Fifth Floor—State

Let's Play Games!

Mandel's Suggest Fun-Filled Games for the Adults in the Family

Kismet—As exciting and as unpredictable as roulette. Gather the gang around the board, roll out the dice . . . you're off to an evening of thrills $1.75

Victo—Famous slogans get a play in Victo, a game the whole family can play. It's as much fun as Keno and twice as educational. Play with cards and markers. $1

The Original Ouija Board—Predicts the future! Put your finger on the board, ask your questions, unravels the questions of tomorrow. Hilarious fun for everyone. $1.25

Checker-Bingo—All the fun of both the old favorites, combined in one rollicking game. You play it like checkers, score it like Bingo, enjoy it twice as much as either $1

Adult Games—First Floor—Wabash

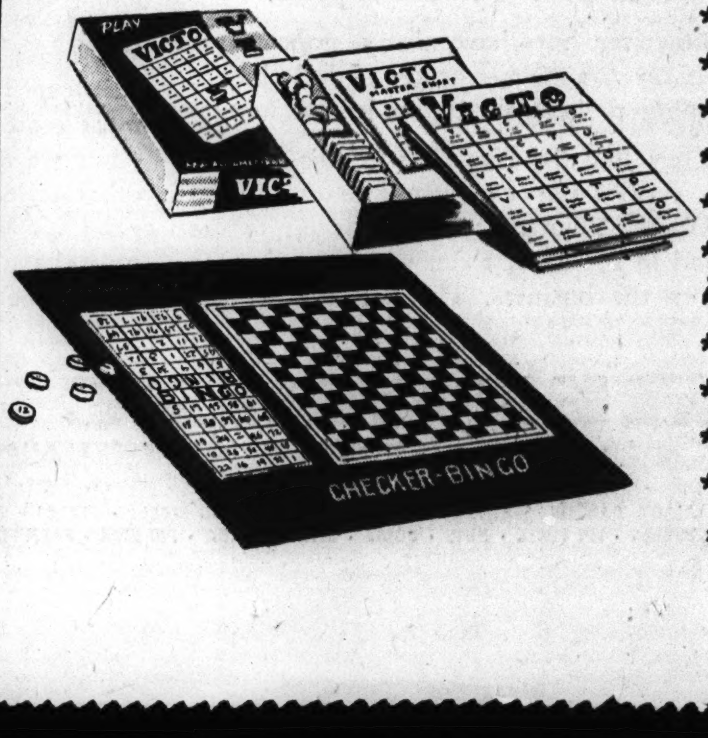

Intimate Gifts She'll Love

For your special Venus, choose a happy wearable gift . . . a dainty frock, a soft warm robe, a dream-fitting flowered gown. Wrap one of these up for her gift . . . wrap her in charming femininity Christmas morning.

Youthful Coat Dress
Her favorite coat style, all done up with dainty ric-rac trim, neat front pleats, tie back. Orchid, blue or red floral prints on fine cotton. Sizes 16 to 44 .... $2.25

"Whirlaway" Robe, by Kaymore
Kitten-cuddly robe in the famous "Whirlaway" pattern. Comfortable wrap-around style, very warm and cozy. Blue, pink, wine or royal. Sizes 14 to 42 .... $6.95

French Rayon Crepe Gown
Beguiling gown, dainty with lace, patterned with pastel prints. High bodice, beautifully fitting, tearose or blue; sizes 32 to 40 ...... $3.50

Mail and Phone Orders Filled

All on the Third Floor—State

Last Minute Jewelry Gifts

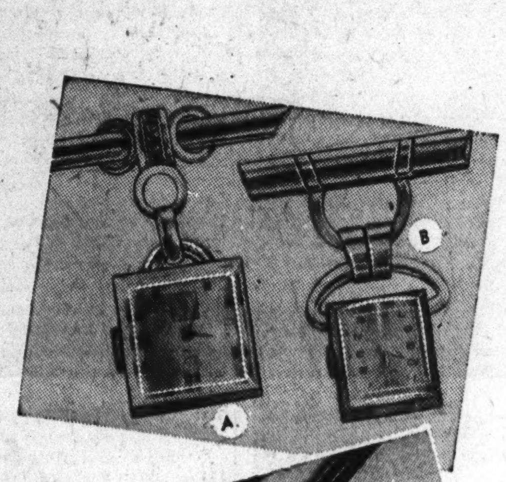

It's not too late to choose a beautiful wrist watch, an exquisite diamond ring or a charming novelty fob watch for that dearest name on your list. Here are just a few from our wonderful gift selection.
Hurry! Many only one-of-a-kind.

Novelty Fob Watches

A. Novelty Fob Watch, 7 jewel, gold plated $29.50
B. Novelty Fob Watch, 17 jewel, gold filled $39.50

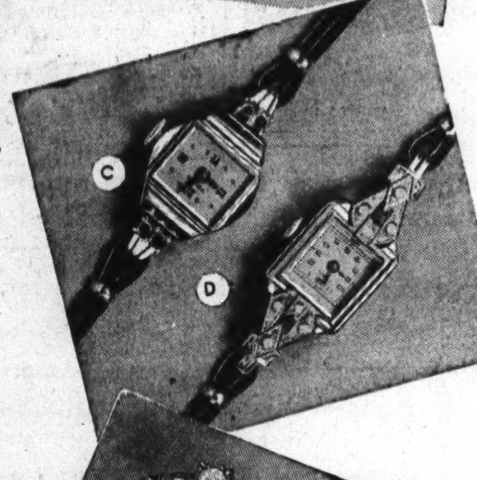

Beautiful Wrist Watches

C. Wrist Watch, 4 rubies, 14 kt. case . $49.50
D. Wrist Watch, 8 diamonds, platinum $149.50

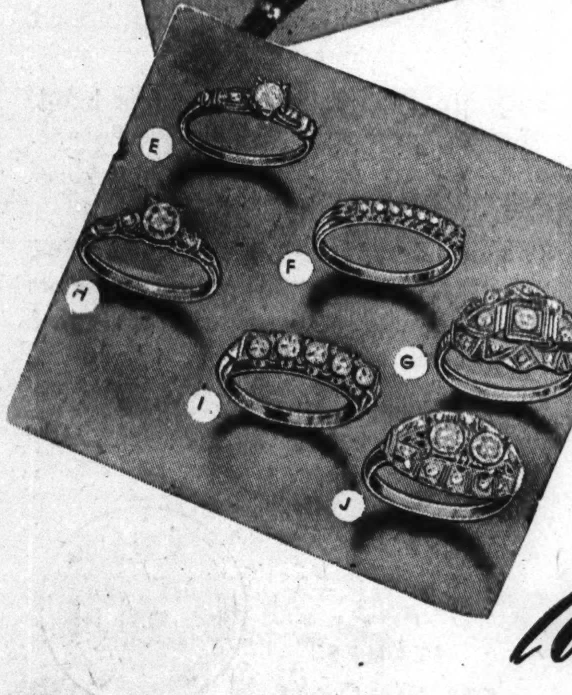

Exquisite Diamond Rings

E. ¼ Ct. perfect blue white Diamond Ring, platinum $119.50
F. Diamond Wedding Ring, 5 diamonds, 14 kt. $42.50
G. Diamond Dinner Ring, 9 diamonds, 14 kt. $89.50
H. ⅝ Ct. perfect blue white Diamond Ring, platinum $295.00
I. 5 15-pt. Diamond Wedding Ring, platinum $210.00
J. Diamond Fancy Ring, 12 diamonds, platinum $297.50

Pay Only ⅓ Down

Balance Monthly (Plus Small Service Charge)

Diamonds—First Floor—Wabash

Mandel Brothers

PART TWO
Sports Markets

Chicago Sunday Tribune
THE WORLD'S GREATEST NEWSPAPER

DECEMBER 19, 1943. A **

SUPERIOR 0200 PUBLIC INFORMATION SERVICE
0260 SPORTS BULLETIN SERVICE
0100 WANT ADS—GENERAL BUSINESS
3 Tribune phone numbers for FASTER SERVICE

N. U. TOPS NOTRE DAME, 48-32; DE PAUL WINS

GIANTS, REDSKINS PLAY FOR SECTIONAL TITLE TODAY

40,000 TO SEE EASTERN FINAL IN NEW YORK

Sudden Death Rule May Decide Victor.

The Last Round

WASHINGTON.		NEW YORK.
Masterson	L. E.	Liebel
Rymkus	L. T.	Cope
Shugart	L. G.	Younce
Hayden	C.	Hein
Slivinski	R. G.	Marone
Pasqua	R. T.	Blozis
Aguirre	R. E.	Walls
Hare	Q. B.	Shaffer
Cafego	L. H.	Leemans
Seno	R. H.	Cuff
Farkas	F. B.	Brown

Radio broadcast—WIND, 1:15 p. m.

BY EDWARD PRELL.
[Chicago Tribune Press Service.]

New York, Dec. 18.—The east's professional football riddle definitely will be solved tomorrow afternoon. There positively is nothing which can force a fourth successive Sunday meeting between the New York Giants and the Washington Redskins for this sector's supremacy in the National Football league and the assignment to battle the Bears for the title a week from tomorrow in Wrigley field, Chicago.

Between 40,000 and 50,000 will come to the Polo Grounds tomorrow to sit in on this strangest finish since the league's play-off system was installed a decade ago. The game will start at 1:05 p. m. [Chicago war time]. But no one knows when it will finish. If it's deadlocked at the close of the regulation four quarters, the rival football players will be treated like a jury—locked up on the gridiron until there is a decision.

Floodlights Are Ready.

If they still are playing but getting nowhere in their endless warfare and darkness comes, the floodlights will go on. The overtime will continue until one team scores. Today's temperatures were in the 20s and the sun was out.

The Giants and their coach, lumbering Steve Owen, are reading nice things in the papers about themselves. One gazette today quoted Sammy Baugh, the one hope of the Redskins tomorrow, declaring Owen is the smartest coach in professional football. Unless Sam buys up the entire edition, his own coach, Arthur [Dutch] Bergman who is an avid sports page reader, is sure to see it at near-by Rye, where the Redskins hustled thru a double workout today—one outdoors on the lawn of the Westchester Country club, the other indoors.

Giants 13 to 10 Favorites.

For a team which has been pounded three Sundays in succession, the champions are holding up well under the punishment. Bergman and his assistant, Big Turk Edwards, believe that the nightmare will come to an end tomorrow and that they will see the Bears in Chicago next week. In fact, Bergman tonight was talking about establishing a base in the Chicago area a few days before meeting the Bears for the championship. The latest betting odds had the Giants 13 to 10 favorites.

They're comparing the Giants to the St. Louis Cardinals of other years—a money hungry group which smells world series money. There's no doubt but that the Giants have a deeper urge to win than their opponents because their chance is so unexpected. The Giants have almost a contempt for the Redskins' running game and are confident they again can keep Baugh from throwing touchdown passes. Against the Giants these last two Sundays, Baugh completed 34 passes for 402 yards, but only two went for touchdowns.

Bergman Promises Surprise.

"We actually played a better game last Sunday in losing to the Giants, 31 to 7 than the previous Sunday when we lost, 14 to 10," said Bergman. "Last Sunday the Giants completed only four passes, but two of them went for touchdowns which wouldn't have happened had Wilbur Moore been in there. We've usually managed to win when we were the underdogs and I think the Giants will be in for a surprise."

Bergman said that Moore, whose hip was injured in the Polo Grounds two weeks ago, will be used sparingly, perhaps both on offense and defense. When the Redskins were riding high earlier in the season, Moore was Baugh's favorite target for passes. Moore scored nine touchdowns during the season as did the Washington full back, Andy Farkas.

Giants Confident of Attack.

The Giants think their all around attack will again keep the Redskins back on their heels—Emery Nix and Tuffy Leemans passing; Bill Paschal and Ward Cuff doing most of the running.

There are only three pounds difference in the combined weights of the announced starting lines, which average 220 pounds per man.

THEY'LL SHOOT WORKS

Steve Owen (left), coach of the New York Giants, and Bill Paschal talk over plans for today's National Football league eastern division play-off between their team and the Washington Redskins. Paschal is a young first year back field star, whose brilliant playing was a feature of the Giants' two victories over Washington in the last two weeks. [Acme Photo.]

Sammy Baugh (left), the veteran forward passing ace, and his employer, George P. Marshall, owner of the Redskins, confer on today's game in New York. [Associated Press Photo.]

Hawks Lose to Leafs, 8 to 4; Play Again Tonight in Chicago

TORONTO, Ont., Dec. 18 (AP).—Toronto's Maple Leafes skated into second place in the National Hockey league standings tonight by defeating the Chicago Blackhawks, 8 to 4, before 8,618 fans, who watched youthful Johnny Marois give a scrintillating performance in his first appearance as a Toronto net minder. The defeat dropped the Hawks into fourth place.

The two teams boarded a train immediately after the game tonight for Chicago, where they will resume hostilities in the Chicago Stadium tomorrow night.

Rookie Performs Brilliantly.

Called upon as replacement for 35 year old Benny Grant, the young University of Toronto student, who is militarily exempt because of a weak heart, overcame early nervousness to perform brilliantly in the nets, handling 29 shots while the Leafs poured 36 at Hec Highton, the Hawks' goalie.

Veteran Bob Davidson and Rookie Gus Bodnar created the spark for the Toronto attack, scoring two goals apiece as the Leafs snapped their third place tie with Chicago and moved into second, a point ahead of the Boston Bruins.

Allen Scores Twice.

For a while it looked like a duel between the two outstanding lines of each team as the first four goals went to Bill Mosienko and Doug Bentley while Bodnar and Davidson sniped the Toronto tallies.

Then George Allen swept off on two quick breakaways that gave Chicago a 4-2 lead midway thru the

[Continued on next page, column 8]

Skid to Fourth

TORONTO [8].		CHICAGO [4].
Marois	G	Highton
Morris	R. D.	Seibert
Pratt	L. D.	Johnson
Bodnar	C	Smith
Carr	R. W.	Bailey
Davidson	L. W.	Mosienko

SPARES.

Toronto—Kennedy, J. Hamilton, R. Hamilton, Boothman, O'Neil, Ingoldsby, McLean. Chicago—Dyte, Dahlstrom, Gottselig, March, Purpur, Campbell, Allen.

FIRST PERIOD.

Scoring—Mosienko [Bentley], 3:15; Bodnar [Davidson-Carr], 8:40.

Penalties—R. Hamilton, Dyte.

SECOND PERIOD.

Scoring—Bentley [Smith-Mosienko], 7:22; Davidson [Carr-Morris], 9:27; Allen [Seibert-March], 9:45; Allen [Dahlstrom], 10:53; Davidson [Carr], 11:50; Morris [J. Hamilton], 12:42; Ingoldsby [Pratt-Boothman], 19:40.

Penalties—Seibert, Davidson.

THIRD PERIOD.

Scoring—Boothman [Kennedy], 3:07; Kennedy [Morris], 4:35; Bodnar [Carr, Davidson], 9:04.

Penalties—None.

Referee—Bill Chadwick. Linesmen—Eddie Mehan, Jim Primeau.

GREAT LAKES BEATS PURDUE FIVE, 58 TO 52

Minnesota Defeats Iowa State, 31-28.

The Great Lakes Bluejackets defeated Purdue, 58 to 52, at the naval training station last night for the sailors' fifth straight victory of the season. It was Purdue's first loss in three starts.

Herman Schaefer and Paul Armstrong, a pair of high scoring forwards from Indiana university, again staked the sailors to victory, pouring in 14 and 12 points, respectively, to lead their team's scoring. Earlier in the week these two Hoosiers combined to score 46 points against Bowling Green State of Ohio.

Last night's triumph was the third over Western conference opponents this season for the Bluejackets. They previously had defeated Chicago and Illinois.

The game was close thruout most of the first half, the score being tied three times before Armstrong put his team in front, 22 to 20, on a pair of free throws. After that, the sailors never were headed.

Great Lakes [58].	B	F	P	Purdue [52].	B	F	P
Armstrong,f	4	4	1	Horn,f	4	1	3
Schaefer,f	6	2	2	Lodge,f	6	3	1
Coleman,f	3	1	1	Frazier,c	2	3	2
Joachim,g	3	1	3	Friend,g	1	0	3
Smith,g	2	1	2	Haag,g	2	0	2
Lautenbach,g	4	0	1	Hoffman,f	5	3	2
Curtis,c	2	1	2	Kennedy,c	1	0	0
				Elliott,g	0	0	0
				Walley,g	0	0	0

Referee—Nick Kearns [De Paul]; umpire—Glen Adams [DePauw].

GOPHER FIVE WINS

Minneapolis, Minn., Dec. 18 [Special].—Outscored in field goals, Minnesota made up the deficiency at the free throw line here tonight to beat Iowa State, 31 to 28. The Gophers only made 11 field goals to Iowa State's 12, but added nine free throws while the best the Cyclones could do was four.

Minnesota [31].	B	F	P	Iowa State [28].	B	F	P
Johnson,f	0	3	2	Ray Wehde,f	1	2	2
Baglien,f	2	0	3	Meyers,f	3	1	0
Wright,c	2	3	0	Roy Wehde,f	3	1	4
Lehrman,g	3	2	4	Chisholm,f	1	0	1
M.Sutton,g	1	0	0	Oulman,c	0	0	0
Geraghty,g	2	1	2	Naylor,g	2	0	3
Pepper,g	1	0	2	Sauer,g	0	0	0
				Kester,g	2	0	2
				Felix,f	0	0	0

Free throws missed—Johnson, Baglien, Wright, Lehrman, Geraghty [3], Outman [2], Roy Wehde, Sauer, Kester [4].

Referee—John Getchell. Umpire—Parks Carroll.

IOWA WINS, 54-29

Iowa City, Ia., Dec. 18 [Special].—Led by Dick Ives, 17 year old freshman who collected 12 field goals, the University of Iowa basketball team scored it third straight triumph of the season tonight, defeating Monmouth college, 54 to 29. A crowd of 1,800 saw the Hawkeyes take a 22 to 20 lead in the first half, then unleash a high scoring pace in the final period that completely swamped the opposition. Lineups:

Iowa [54].	B	F	P	Monmouth [29].	B	F	P
Ives,f	12	0	3	Reese,f	1	0	1
Hughes,f	0	0	1	Laxson,g	0	1	2
Danner,f	3	1	1	Johnson,f-c	2	4	1
Walter,f	0	0	0	Read,f	0	0	0
Herwig,c	4	3	2	King,c	2	3	4
Magnusson,c	0	0	2	Mosher,c	0	0	0
Postels,g	1	5	1	Provost,g	2	1	1
Grafton,g	0	0	1	Wardrop,g	3	0	3
Spencer,g	2	1	0				
Kremer,g	0	0	0				

Free throws missed—Ives [2], Herwig [3], Postels, Laxson, Provost, Wardrop [2].

Referee—John O'Donald [St. Ambrose]. Umpire—Jack North [Highland Park].

College Basketball

LAST NIGHT'S RESULTS.

Northwestern, 48; Notre Dame, 32.
De Paul, 81; Indiana, 43.
Great Lakes, 58; Purdue, 52.
Illinois, 39; Missouri, 29.
Wisconsin, 40; Marquette, 37.
Minnesota, 31; Iowa State, 28.
Western Mich., 48; Michigan, 38.
Iowa, 54; Monmouth, 29.
Illinois Tech, 59; Concordia, Ill., 42.
Illinois Normal, 58; George Williams, 50.
Nebraska, 41; South Dakota, 31.
Cen. Michigan, 67; Kalamazoo, 29.
Evansville, 41; Louisville, 40.
Danas, 41; Luther, 25.
Colgate, 63; Rensselear, 56.
Doane, 43; Lincoln Air Base, 23.
Marquette Navy, 43; Wisconsin B., 35.
N. Y. U., 52; St. Francis, 30.
Penn, 57; Cornell, 51.
Norfolk Navy, 50; Virginia, 20.
U. S. C. G., 46; Columbia, 45.
Naval Op. Base, 50; Virginia, 20.
Villanova, 42; Princeton, 40.
Penn State, 41; W. & J., 34.
Akron, 52; Ohio Wesleyan, 44.
Norman Navy, 51; Oklahoma, 29.
Arkansas, 65; Springfield Teachers, 40.
Franklin and Marshall, 43; Bloomsburg, 42.
Bennett Field, 47; Brooklyn Navy, 23.
Connecticut, 42; Wesleyan, 33.
Baldwin-Wallace, 35; Rochester, 34.
Lafayette, 43; Lehigh, 30.
Bainbridge Navy, 62; Loyola [Baltimore], 34.
Baylor, 32; Southwestern Texas, 30.
Southwestern, Texas, 57; Baylor, 28 [second game].
Texas Tech., 39; Texas Christian, 37.
Oklahoma A. & M., 42; Lempe, 37.
Georgia Pre-Flight, 47; Robins Field Army Flyers, 33.
Missouri Mines, 56; Ft. Leonard Wood, 27.
Miami, 74; Earlham, 33.
Oberlin, 52; Case, 44.
Bowling Green, 69; Ohio, 47.
St. Johns, 44; Detroit, 31.
Yale, 39; Harvard, 35.
Richmond, 40; Hampden Sydney, 29.
Tufts, 38; Bates, 31.
Kentucky, 58; Cincinnati, 30.
Charleston Coast Guard, 52; Duke, 46.
Brown, 66; C.C.N.Y., 61 [overtime].
Albright, 53; Brigham Young, 49.
Stevens Tech, 39; Drew, 38.
Brooklyn Poly, 51; Brooklyn College, 44.

WILDCATS, IRISH MIX, AS USUAL

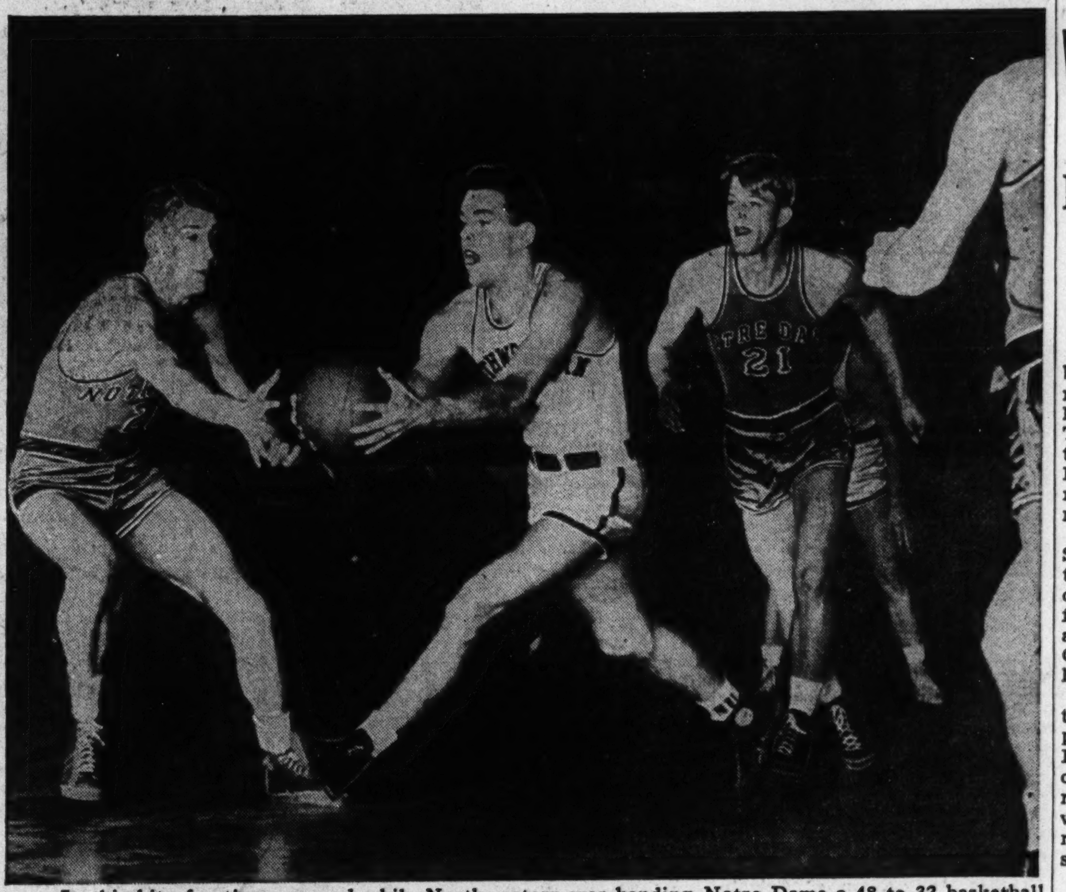

In this bit of action, snapped while Northwestern was handing Notre Dame a 48 to 32 basketball lesson in the Stadium last night, Otto Graham, Wildcat forward (center), makes a dash for the basket, eluding two Irish defenders, Marko Todorovich, center (left), and Leo Klier, forward.

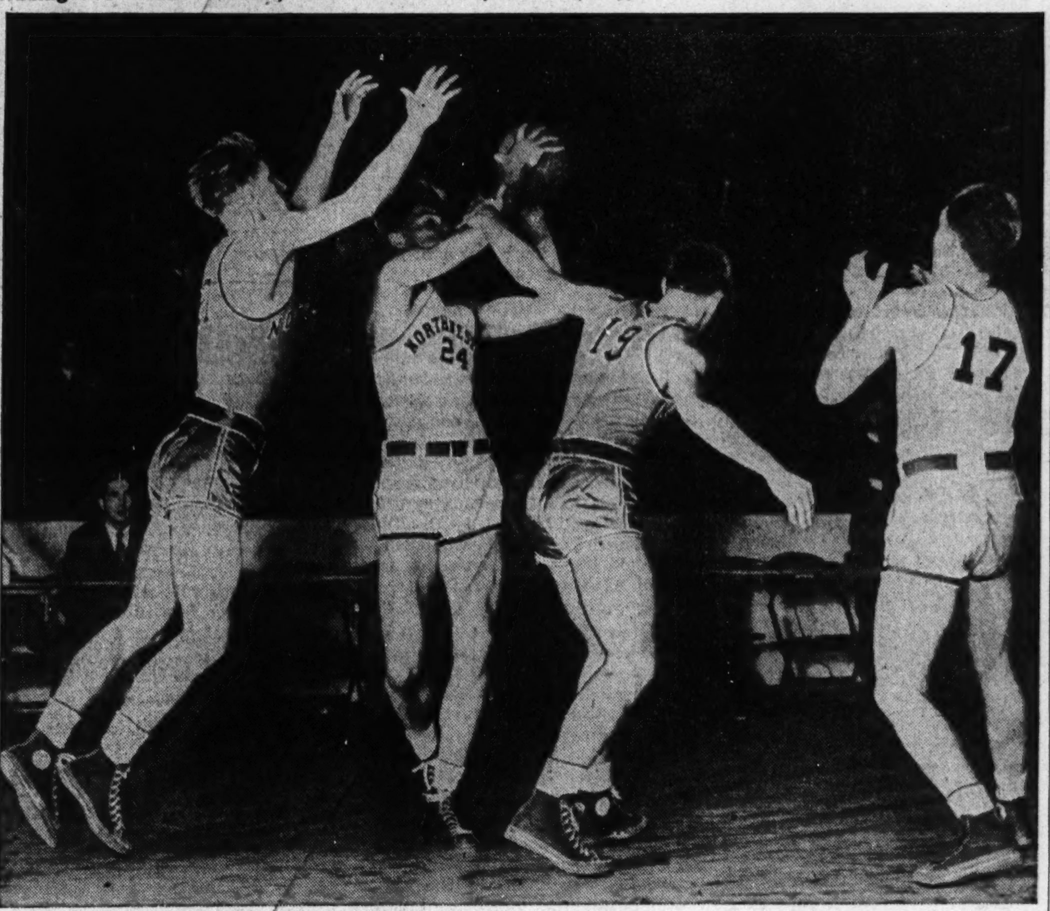

It was a battle for the ball here as George Felt, Northwestern center (with ball) attempts to pass to Graham (right). Two interventionists, Klier (left) and Bernard Rutledge, Notre Dame guard, try to intercept. [TRIBUNE Photos.]

Broncos Hand Michigan Five 48 to 38 Defeat

Ann Arbor, Mich., Dec. 18 [Special].—Western Michigan's Broncos hended the University of Michigan basketball team its first defeat of the season tonight, 48 to 38, as Bill Mason and Russ Morton paced a second half attack, which proved too much for the slower Wolverines. It was the fourth victory in five starts for Western Michigan, which previously had beaten Notre Dame and Northwestern.

Western Mich. [48].	B	F	P	Michigan [38].	B	F	P
Bowman,f	0	1	1	Strack,f	6	1	4
Anderson,f	0	1	1	Thompson,f	2	2	1
Loranger,f	2	0	1	Wiese,f	1	0	0
Lang,f	4	1	3	Hilkene,f	0	0	0
Rodney,c	0	1	1	Seymour,c	2	1	2
Short,c	1	1	0	Oren,c	1	0	0
Huppert,c	1	0	2	Wells,c	0	0	1
Behrens,g	0	0	2	Lund,g	3	2	3
Bylsma,g	3	2	2	Shrider,g	0	1	2
Mason,g	4	1	1	Hirsch,g	0	1	0
Morton,g	2	3	1	Cook,g	0	0	1
Compton,g	1	1	3				

Free throws missed: Rodney, Bylsma, Lang, Short, Loranger, Morton, Strack [2], Thompson [4], Shrider [3], Lund, Cook, Hirsch.

Referee—Fred Spurgeon [Valparaiso]. Umpire—Jack Travnicek [Chicago].

PENN TRIUMPHS OVER CORNELL QUINTET, 57 TO 51

Philadelphia, Pa., Dec. 18 (AP).—University of Pennsylvania rang up a 57 to 51 Eastern Interscholastic league triumph over Cornell tonight in Convention hall. Lineups:

Cornell [51].	B	F	P	Penn [57].	B	F	P
Militozk,f	1	1	2	Crossin,f	2	4	0
Alterson,f	3	0	1	Meade,f	5	0	2
Davis,f	1	0	2	Tanisky,f	0	0	0
Mallery,f	3	0	0	Crampsey,c	5	3	1
Gale,c	10	0	3	Novak,g	5	0	0
Booze,g	1	0	2	Shovlin,g	0	0	0
Stone,g	1	0	0	Forsyth,g	6	4	3
Haggerty,g	5	0	3				
Hunt,g	0	0	0				

Free throws missed—Novak [2], Crampsey, Forsyth, Militozk, Davis, Gale, Haggerty.

Tourney Facts

YESTERDAY'S RESULTS.

St. Michael, 49; De La Salle, 33.
Loyola, 36; Leo, 34.
St. George, 41; Joliet Cath., 38.
Mount Carmel, 33; St. Ignatius, 17.

TONIGHT'S GAMES.
[Semi-Finals.]

7:30—St. Michael vs. Loyola.
8:30—St. George vs. Mount Carmel.

W. & J. BEATEN BY PENN STATE QUINTET, 41-34

Philadelphia, Pa., Dec. 18 (AP).—Held scoreless in the first 14 minutes of play, Washington and Jefferson suffered its first defeat of the season in losing, 41 to 34, to Penn State tonight.

Don McNary and Bud Long, marine trainees, the latter a freshman at W. and J. last year, paced the Nittany five with 10 and 9 points, respectively. Hall played an outstanding game for the losers with six field goals. Lineups:

Penn State.	B	F	P	W. & J.	B	F	P
Funk,f	3	1	2	Hall,f	6	0	3
Barron,f	2	1	3	Sterling,f	2	3	1
Brune,f	0	0	0	Feisley,f	0	0	1
McNary,c	4	2	4	Dickson,c	2	2	3
Querns,c	0	1	1	Bakewell	0	0	0
Czekaj,c	0	0	1	Konyha	2	1	3
Moskowitz,g	3	1	3	Barbow,g	0	1	3
Curran,g	1	0	3	Petrone,g	1	1	4
Long,g	3	3	2				

Free throws missed—Curran [2], McNary [6], Czekaj, Paul Dickson, Hall [3], Sterling, Petrone [2], Konyha, Bakewell.

Referee—Walter Ketchell. Umpire—Hugh Conrad.

BOB WESTFALL GETS DISCHARGE FROM ARMY

St. Louis, Mo., Dec. 18 (AP).—Bob Westfall, University of Michigan back field star from 1939 to 1941, has received an honorable discharge from the army air forces for physical reasons.

Scott Field, Ill., where Westfall was a private studying radio communications, said he is suffering from bronchitis and asthma.

St. George's Meet Reaches Semi-Finals

BY FRANK NORRIS.

Sparkling individual play and sensational team work featured yesterday's quarter final round in the 10th annual St. George High school basketball tournament in Evanston. Out of the 14 teams which began the tourney last Thursday only four survive.

The first to gain the semi-final round was Loyola Academy, whose Ramblers outlasted the Leo Lions from the south side, 36 to 34. The closeness of this game can be attested to the score by quarters which shows the Ramblers leading the Lions by one point at the end of each of the first three quarters prior to its final margin of two points. Loyola led, 9 to 8, 16 to 15, and 23 to 22, at the end of the first three periods, respectively.

Ed Kelly, with 10 points, and Al McKeough and Dan O'Donnell, each with nine, were the leading individual scorers for Loyola but yielded top honors to Big Ed Dawson of Leo, who poured in 13.

Defending Champion Loses.

In the second afternoon contest, St. Michael soared to its second victory, 49 to 33, over De La Salle, the defending tourney champion. The Warriors attacked and passed too effectively for the defeated Meteors. The winner enjoyed a half time margin of 23 to 15.

The leading scorer in the tourney to date is Chuck O'Connor of St. Michael. O'Connor, a rugged little forward yesterday gathered 24 points on 10 field goals and four free throws, which added to the 23 he collected against St. Patrick last Thursday, brought his total to 47

[Continued on next page, column 6]

GRAHAM AND SCHADLER SET WILDCAT PACE

Demons Win from Indiana, 81-43.

BY WILFRID SMITH.

Northwestern ended Notre Dame's basketball supremacy, which had marked up five consecutive victories, last night in the Stadium, 48 to 32. The Wildcats held a 21 to 9 lead at the intermission and, while Notre Dame once cut this to a seven point margin, the result of the game never was in question.

A crowd of 10,000 watched the Stadium's second double header of the season. Benny Schadler, a Wildcat newcomer, led Northwestern's first half attack with nine points, and finished with 16, a mark tied by Capt. Otto Graham who got 13 of his points in the second period.

With George Mikan scoring 11 of the first 13 points and a total of 27 points in the game, De Paul whipped Indiana university in the second contest, 81 to 43. The Hoosier freshmen not only were unable to cope with Mikan's height, but they could not match the other Demons in speed or sharp shooting.

Schadler Starts It.

Schadler ran up Northwestern's first seven points of the game while Ernie Kivisto and John Kelly scored from the field for the Irish. The teams now had played 11 minutes and in this time Graham, who was stationed on the pivot line, had taken only one shot. Mike Todorovich then scored for Notre Dame but after time out, George Felt and Jerry Carle led a Northwestern rally which gave the Wilcats a 14 to 6 lead.

Schadler also contributed and Graham finally scored from the field. Otto got the last goal of the half.

Graham also got two free throws to open the second half scoring and, as the Irish defense loosened up, the Wildcat guards had an opportunity to whip the ball into their captain. Wit hthe score 25 to 11 for Northwestern, Leo Klier started a belated assault for the Irish and got five field goals in the drive which cut Northwestern's lead to 32 to 25.

Graham Winds It Up.

Schadler and Ronnie Schumacher, who was substituted when Carle twisted his ankle, restored the 10 point advantage. With five minutes to play, Northwestern again hit its scoring pace. Graham finished the game with a goal as he previously had completed the half. Klier's 10 points were high for Notre Dame.

Last night's victory was number seven for the undefeated De Paul squad which now has totaled more than 80 points four times this season.

Unable to Stop Mikan.

George Mikan's early shooting was done over the heads of the guards who vainly tried to stop him at the backboard. Eddie Kachan led off the De Paul scoring and Mikan then ran the count to 15 to 4 before Jack Dean got his first field goal. Dick Triptow and Gene Stump joined in the free scoring battle which ended 39 to 21 at the intermission.

Big George played 15 minutes of the second half, but his seven points in this period were lost in the shuffle as Triptow and Dean gave a dazzling exhibition of one handed shooting from the corners.

Dick Peed, Indiana substitute forward, hit seven field goals in the second half—14 of his 15 points for the game—to prevent a complete collapse of the Hoosier attack.

Northwestern [48].	B	F	P	Notre Dame [32].	B	F	P
Graham,f	5	6	1	Klier,f	5	0	2
Vodick,f	0	0	0	Kivisto,f	2	3	2
Ward,f	4	0	4	Furman,f	1	2	0
Felt,c	2	0	1	Pierce,f	0	0	0
Schadler,g	6	4	2	Todorovich,c	2	0	1
Carle,g	1	1	2	Kelly,g	2	0	0
Schumacher,g	0	1	0	Rutledge,g	1	0	4
Clawson,g	0	0	0	Lujack,g	0	0	1
				Gilhooley,g	0	0	3
				Kaufmann,g	0	1	0

Free throws missed—Ward, Felt [2], Carle, Klier [4], Kivisto, Kelly.

Referee—Nate Messinger [Chicago]. Umpire—Jim Enright [Western Michigan].

De Paul [81].	B	F	P	Indiana [43].	B	F	P
Triptow,f	5	2	1	Shields,f	2	2	3
Dean,f	8	1	3	Lehman,f	0	0	1
Di Ben'detto,f	0	8		Peed,f	7	1	0
Di Ben'detto,f	0	8	0	Retherford,f	2	0	2
Lyons,f	0	0	1	Tipton,c	2	1	4
Riordan,f	0	0	0	Brandenb'g,g	0	1	3
G. Mikan,c	12	3	3	Young,g	3	1	0
Phelpan,	1	0	4	Roland,g	1	1	2
E.Mikan,c	1	0	0	Sidwell,g	0	2	2
Stump,g	6	0	1	Mercer,g	0	0	1
Kachan,g	3	0	1				
McNabola,g	1	0	0				

Free throws missed—Triptow [4], Dean [4], G. Mikan [3], Kachan [3], Peed [2], Tipton, Bradenberg [2], Young, Roland.

Referee—Carl Johnson [Michigan]. Umpire—Gale Robinson [Indiana].

STATE NORMAL BEATS WILLIAMS QUINTET, 58 TO 50

Bloomington, Ill., Dec. 18 [Special].—State Normal, leading thruout, conquered George Williams college of Chicago, 58 to 50, tonight. Ability to hit free throws kept the Chicago team within striking distance of the Redbirds. The invaders sank 14 of 17 free throw attempts. Normal led, 30 to 24, at the half.

George Williams [50].	B	F	P	State Normal [58].	B	F	P
Hankins,f	6	2	2	Olivieri,f	[illegible]	[illegible]	[illegible]
Evers,f	2	0	2	Harding,f	1	1	1
Remand,f	3	2	0	Glickhauff,f	2	0	1
Slazinski,c	2	5	2	Tepperman,f	0	0	0
Williams,g	1	0	0	Schoof,c	1	4	1
Delaney,g	2	0	4	Raeside,c	2	0	1
Stable,g	2	3	2	Trebbe,g	0	1	2
Browning,g	0	2	2	Talkin,g	6	1	4
				Collier,g	2	1	3
				Verbic,g	2	0	0

Free throws missed—Hankins [2]; Slazinski, Harding [2]; Schoof, Raeside [2], Talkin.

Referee—A. G. Hausler Illinois Wesleyan]. Umpire—Jim Lewis [Bradley Tech].

MARQUETTE FIVE UPSET, 40 TO 37, BY WISCONSIN

Badgers' Speed Decides Issue at Milwaukee.

Milwaukee, Wis., Dec. 18 [Special].—Thru expert ball handling in mid-court more than by basket shooting, Wisconsin surprised the Marquette university quintet tonight and turned in a 40 to 37 victory.

The Badgers gained an early lead and then employed merry-go-round tactics just inside the center stripe while waiting for the Marquette defense to come out. It wasn't until late in the game that the Hilltoppers began to creep up on Wisconsin.

Badgers Control Ball.

Wisconsin controled the ball thru most of the first half and that fact, coupled with erratic Marquette shooting, enabled the Badgers to hold a 23 to 12 lead at the intermission. Forward Des Smith made 11 points in the first half splurge.

Marquette narrowed the score to 26 to 22 with nine minutes gone of the second half, but the Badgers maintained at least a four point advantage until with three minutes left the Hilltoppers again crawled up, 36 to 34. Then Dick and Patterson clinched matters for Wisconsin with short baskets.

Badgers Win Even Break.

The victory gave the Badgers an even break with the Hilltoppers for the season. Marquette won at Madison two weeks ago, 51 to 43. Lineups:

Marquette [37].	B	F	P	Wisconsin [40].	B	F	P
Kallenb'ger.f	2	0	3	Smith.f-c	4	3	3
Meyers.f	0	0	2	Dick.f	3	1	2
Prado.f	2	1	0	Dykstra.f	1	1	0
Weisner.f	1	1	0	O'Brein.f	0	0	0
Gerken.f	0	0	0	Patterson.c	3	1	1
Downey.c	5	0	3	Johnson.g	1	3	1
Wold.c	0	0	0	Selbo.g	3	1	2
Buettner.c	0	0	1				
Chandler.g	2	2	3				
Winter.g	4	1	1				
Polzin.g	0	0	0				

Free throws missed—Weisner [3], Chandler [3], Winter [3], Dykstra [2], Dick, Johnson.
Referee—Lyle Clarno [Bradley]. Umpire—Bill Haarlow [Chicago].

ILLINI RALLY TO WIN

Columbia, Mo., Dec. 18.—Dick Foley, the University of Illinois' army bound freshman guard, loosed the scoring bursts which pulled the Illini from behind and gave the Western conference champions a 39 to 29 victory over the University of Missouri tonight.

Foley scored eight goals from the field, seven of them in the second half, sparking the comeback Illinois needed after trailing the Tigers by a surprising 20 to 13 margin at the half time.

The Missouri rookies put up a surprising battle. They took an early lead, lost it midway of the first period, and then ran away from the visitors with a scoring sprint which Paul Collins and Dan Pippin led to run the count to 20 to 13 at one point.

Foley, when the second half was five minutes old, connected with one basket as he was fouled and rang up another 20 seconds later to pull Illinois in front, 22 to 21. After Clifford Minx regained a one point margin for the Tigers with a pair of free throws, Foley joined Walton Kirk in a rally that sent the visitors ahead to stay. Lineups:

Illinois [39].	B	F	P	Missouri [29].	B	F	P
Patrick.f	1	4	4	Matheny.f	0	0	1
Morton.f	0	0	0	C. Minx.f	2	5	1
Demoulin.f	0	0	0	Brown.f	0	0	0
Foley.f	8	0	0	Holman.f	1	0	0
Gillespie.c	1	1	0	Pippin.c	3	2	3
Delaney.c	1	0	2	Heinsohn.c	0	0	0
Judson.g	2	1	2	B. Minz.g	0	1	3
Seyler.g	1	1	3	Collins.g	3	2	3
Kirk.g	2	0	3	Arbeitman.g	0	0	1

Missed free throws—Kirk [3], Seyler [2], Delaney, Foley, B. Minx [3], C. Minx, 2; Holman, Arbeitman, Collins.
Referee—Ed Hess [Kansas City]. Umpire—Louis House [William Jewell].

BULL REIGH TIES WORLD RECORD AT BAY MEADOWS

San Mateo, Cal., Dec. 18 (AP).—Bull Reigh, 5 year old son of Bull Dog out of Risque Reigh, equalled the world record for a mile and a sixteenth today in winning the $5,000-added San Jose handicap, closing day feature at Bay Meadows track.

The winner was clocked in 1:42 to tie the record set at Bay Meadows Dec. 8, 1934, by Top Row.

Bull Reigh, packing high weight of 121 pounds and ridden by Johnny Longden of Calgary, Alberta, closed with a tremendous rush to score a head victory over War Knight, 3 year old colt. Kind Sir ran third.

It was the 15th victory this year for Bull Reigh, a record number of victories for any horse in America in 12 months.

Bull Reigh paid $7.90, $3.40 and $3. War Knight returned $3.30 and $2.70, and Kind Sir, $3.90.

GRIDIRON FETE AT NOTRE DAME TO BE HELD JAN. 5

Notre Dame, Ind., Dec. 18 [Special].—The 24th annual football banquet, given each year by the Notre Dame club of St. Joseph Valley for the football team, will be held on Wednesday, Jan. 5, Walter Langford, president of the club, announced today. The dinner will be held in the Indiana club. Paul Butler, South Bend attorney, is general chairman.

Prep Basketball

YESTERDAY'S RESULTS.
Illinois.
West Suburban Conference.
Frosh-Soph.
Hinsdale, 25; Downers Grove, 20.
Woodstock, 28; Marengo, 22.
Maine, 28; Riverside, 15.
Heavies.
Hinsdale, 37; Downers Grove, 23.
Woodstock, 34; Marengo, 20.
Maine, 35; Riverside, 28.
Miscellaneous Games.
Jacksonville, 57; White Hall, 12.
Routt [Jacksonville], 38; Franklin, 24.
Indiana.
Miscellaneous Games.
South Bend Riley, 39; Richmond, 30.
Elkhart, 39; Goshen, 25.
Culver, 59; Bourbon, 29.

FOUR WORRIES FOR WEST'S ALL-STARS

Four members of the East's All-Star football team lined up yesterday in Dyche stadium, Evanston, during a brief workout before entraining for San Francisco, where they will meet the West's All-Star eleven on New Year's day. In the picture (left to right) are Bob Hoernschemeyer, Indiana university back; Joe Kane, University of Pennsylvania back; Bud Cushing, Cornell university center, and Ed Doherty, Boston college back.

[Associated Press Wirephoto.]

East All-Star Team Goes to San Francisco

Coaches Andy Kerr of Colgate and George Hauser of Minnesota greeted 22 players who will make up the East All-Star football team yesterday afternoon. After a workout in sweat suits at Dyche stadium the party left last night for San Francisco where on New Year's day they will play the West All-Stars in the 19th annual Shrine children's hospital benefit game.

The East team is made up entirely of civilian players, many of whom played their first season of intercollegiate football last fall. In the past the team was made up of players who had completed their collegiate competition. Fifteen of the players were from midwestern schools.

Among the freshmen on the squad were Bob Hoernschemeyer of Indiana and Dean Sensenbaugher of Ohio State. Observers at yesterday's workout were surprised at the husky appearance of Hoernschemeyer whose size and ruggedness belie his 18 years. Nine players were captains of their respective teams last fall. The complete squad follows:

Alex Kapter and Bill Ivy, Northwestern; Bob Hoernschemeyer, Pete Pihos, and Jack Tavener, Indiana; Dick Barwegen, Bob Peevo, and Boris Dimancheff, Purdue; Cecil Souders and Dean Sensenbaugher, Ohio State; Phil Aldrich, and Wayne Williams, Minnesota; Bill Baughman, Iowa; Rudy Smeja, Michigan; James Daugherty, Miami [Ohio]; Walter Sergy, Lafayette; Meredith Cushing, Cornell; John Jeffers, and Aldo Cenci, Penn State; Philip Teschner, Brown; Joe Kasse, Pennsylvania, and Ed Doherty, Boston college.

Hinsdale Wins W. Suburban Game, 37-23

The Hinsdale heavyweights won their fourth victory in four assignments in the West Suburban High School Basketball league last night. Downers Grove was the victim, 37 to 23. Wally Weiss led the victors with three field goals and as many free throws. Lineup:

Heavyweights.

Maine [35].	B	F	P	Riverside [28].	B	F	P
Kruse.f	1	1	5	Dougherty.f	2	2	1
Pavlich.f	6	2	4	Schrieber.f	2	2	3
Domke.c	3	1	2	Sentz.c	1	2	1
Vogtritter.g	1	1	1	Melichar.g	2	1	2
Knezevich.g	1	2	1	Nelson.g	1	0	2
Johnson.g	2	0	5	Froelich.f	0	0	0
Olsen.g	0	0	2	McKinley.g	0	3	1
Trantin.f	0	0	0	Reiffer.f	1	0	0

Hinsdale [37].	B	F	P	Downers Gr. [23].	B	F	P
Kimball.f	1	2	2	H. Doty.f	0	0	0
Mottram.f	3	2	3	Prescta.f	1	2	5
Howes.c	2	2	4	Sofranski.c	0	0	1
Jackson.g	3	1	2	Boldebuck.g	1	6	5
Weiss.g	3	3	2	K. Doty.g	1	1	5
Winters.f	0	0	0	Howland.f	0	0	0
Cummings.c	0	0	1	Barnhart.f	1	2	1
Turke.c	0	0	1	Lekatsos.c	0	0	0
Greed.g	0	1	1	Mitchell.g	0	1	0
Palmer.g	0	0	0	Wilson.g	1	1	2
Martin.g	0	0	0				
Fritz.g	1	0	0				

C. K. STRATTON, COACH OF GRANT HIGH, 28, DIES

Charles Kerwin Stratton, 28 years old, of Ingleside, thletic coach at Grant Community High school of Fox Lake and a brother of State Treasurer William G. Stratton, died yesterday in St. Therese hospital, Waukegan, after being taken ill Thursday night. His brother said death was attributed to internal hemorrhage and that Charles had been taking cold tablets thruout Thursday night and Friday with a severe reaction yesterday morning which caused his removal to the hospital about 9 o'clock. He died at 2 p. m.

Mr. Stratton was a history teacher as well as coach at the Grant high school. He was a son of the late William J. Stratton, a former secretary of state of Illinois, who died in 1938. He is survived by his widow, Frances, two children, Judy, 5 years old, who lost her left leg in a mowing machine driven by an uncle four months ago, and William John, 1½ years old, by his mother, also of Ingleside, and his brother.

EXHIBITION HOCKEY.

H. M. C. S. York, 5; Curtis Bay Coast Guard, 4 [overtime].

The Home Front

BY MARK COX.

THERE seemed to be even a more sorrowful note than usual in placing that third gold star in the service picture gallery at the North Avenue Larrabee Y. M. C. A. This one, you see, was for Bill Gardner, that lovable, basketball crazy kid who always was good for a laugh.

Bill was the kid who cried for a basketball instead of a rattle. The kid who was attempting to make baskets when the ball was bigger than he was, but always felt it was a game to be played for the fun of it.

Bill was a star at Waller High in both basketball and baseball, but when Coach Chappell once said, "Either get serious or turn in your suit," in went the uniform.

He Had to Be Doing Something, Even When He Was Resting.

A bunch of the youngsters in his north side neighborhood rounded up a basketball team named the Rookery that was good enough to win the city and state Y titles before taking third in the national meet. But there was the time in the all important game when he was taken out to rest by Brother John, the coach, and when they looked for him to substitute, finally discovered him out in the lobby playing ping pong.

He was the kid whose greatest ambition was to be as good a basketball player as Windy Wemlinger and whose hero, above Babe Ruth and all the rest, was this same Windy. And the way he won the Industrial league scoring title in 1942 while playing with Montgomery Ward, indicated he must have been realizing his ambition.

He also pitched for the Wards in softball and when he left last winter was so far ahead in the intramural basketball league scoring race at the plant that it was five weeks before any one caught up with his total.

Rather Play Than Eat Was No Empty Phrase with Bill.

He was the boy who figuratively would rather play basketball than eat. Many were the times his mother would call Eddie Ryan on the phone at the Y and ask, "Will you please chase Bill home from the gym just to eat?" And he never could understand a boyhood girl friend, who didn't know a thing about the game. He never forgave her for the night he spent his savings for two box seats to the All-Star game in the Stadium, and after sitting four hours the 16 year old girl admitted she didn't know the score or who won.

To him, Bing Crosby could sing

PVT. W. R. GARDNER.

better than—well, even better than Frank Sinatra. And he never tired of telling his favorite joke of how he used to call Bing by his first name, and in return, Bing would always answer him in the personal manner of, "Hey, you!"

Drowns During Landing Drills on Coast Near San Diego.

When the going got tough in the war, Bill enlisted in the marines because he felt that was the toughest branch of the service. Then his early letters came back home with regrets that he had been designated a soda jerk in the San Diego canteen. What a deal! They'd better give him action or he'd quit, he quipped.

Here was the kid who won't be in the lineup any more, and here is how it happened:

Bill's company was practicing landing maneuvers on a barge about 200 yards off the coast at San Diego. The ramp accidentally gave way and 26 marines with full pack were washed into a very wicked sea. Twenty-four of them made it back aboard, but two were missing. One was Bill Gardner.

Volleyball is the latest vogue at Illinois Tool Works with a six team women's intra-plant league all set to open. Out of the first such league it is planned to select an all-star team to represent the company in competition with other war plant teams. Carol Potel and Mary Denges, former stars at Kelvyn park, and Marty Craig, a member of the LaFollette park championship team, are the motivating influences behind this new project.

Late most any afternoon or early evening, before the big fellows take over the basketball floor for the Industrial league, you can discover a bunch of little tykes racing helter-skelter up and down the court in their own type of game. And invariably you will find a tousled-haired youngster beat his chest after his version of a sensational basket and acclaim proudly, "I'm Bill Gardner!"

Cavarretta One of Leading Scorers in Larrabee League.

Spectators at the Industrial basketball league at the Larrabee Y received an added treat last week with the appearance of Phil Cavarretta as a member of the Scott Radio team, representative of his winter employer. . . . The Cub player, who was a first baseman the last time he looked, was making his first showing in his home neighborhood in five years and contributed sufficient scoring from his guard position to rate among the high point makers in the league. . . . H. Seipp, personnel man for Oscar Mayer, has arranged a recreation program for the house of frankfurters that includes conditioning for men and women of all ages.

Socially speaking. . . . The success of last night's Christmas party of Chicago Latrobe must be attributed to Bob Bunce, the personnel director who whipped up the program on a week's notice. . . . Seeburg's knack of doing things on a big basis again will be illustrated Tuesday night at the annual Christmas party which will be held in the Merry Garden ballroom, which was leased for the evening. . . . American Airlines Capt. Eldon Rohl has been accepting all dinner dates of late for he returned from a deer hunting expedition in Michigan with nothing to show but a worried and hungry look in his eye.

Chief Guard at Pullman-Standard Formerly Served at White City.

C. C. Carr, whose claim to fame in the realm of sports is his kinship to the late Paddy Carr of promotional renown, is chief guard at the aircraft division of Pullman-Standard. . . . C. C. served on the Chicago police force, including the detective bureau and pawnshop detail, for 23 years as well as being the chief of police for seven years at the old White City amusement park on the south side. . . . Two new marks were made last week in the Division Street L Industrial bowling lague with Hammond Instrument gaining second high series with 2,567 and Elcor taking team high single game with 957 to exceed the Flashtrons' previous record by six pins.

No Christmas Pay Boosts for Cards, Browns

St. Louis, Mo., Dec. 18 (AP).—Any member of the St. Louis Cardinals or Browns who hopes for a salary increase need not expect to receive his contract in the mails for a Christmas present.

Altho the papers normally go out early, both clubs intend to wait this time until the Feb. 15 deadline, because of the uncertainty of the draft, their officials said today.

"We'll just sit tight until we know where we stand on the man power situation," they explained. "There's no sense signing men who will have to be transferred to the defense list."

Elmhurst Quintet to Get Rest Until Jan. 7

After completing their pre-holiday contests, the Elmhurst college Blue Jays have a basketball record of one victory and two defeats. With vacation already started, the Jays will not play again until Jan. 7, when they invade Naperville to play the North Central Cardinals.

CRISLER, LEAHY TALK FOOTBALL SERIES RENEWAL

Detroit, Mich., Dec. 18 (AP).—The possibility of renewing the lucrative Notre Dame-Michigan football series was discussed today by Athletic Directors Frank Leahy and Fritz Crisler, but actual negotiations were set aside for the present because of war time uncertainties of the game.

Leahy and Crisler met at a football luncheon and some one suggested that their animated conversation must have touched on the football series that was renewed two years ago after a 30 year lapse. A sell-out 140,000 fans paid $500,000 in gate receipts for the two games. Michigan won in 1942 and Notre Dame won in 1943.

"Frank asked me if perhaps this wasn't the time to begin talking about playing again," explained Crisler, "but we agreed that maybe we'd better wait until we know more about what football will be like in the next few years."

Michigan is scheduled solid for 1944, but dates presumably are open for both schools thereafter.

AGGIES BEATEN ONCE.

Miami, Fla., Dec. 18 [AP].—The Texas Aggies, who meet Louisiana State in the Orange bowl here on New Year's day, have won seven, lost one, and tied one during the season.

Let Batsmen Take 1st or 3d, Dumont Urges

Wichita, Kas., Dec. 18 (AP).—Raymond [Hap] Dumont, president of the National Baseball congress, proposed today that batters be allowed to take off for either third or first base after hitting safely.

Here's his explanation of the proposal:

"A batter would have the choice of running to third or first but would have to continue his advancement around the bases in the same direction he left the plate.

"If the batter hits the ball toward first he can take out for third. If the batter, with a runner on first, figures his ground ball will result in a double play, he can go to third. Thus the runner on first would not be forced to advance.

"With the possibility that runners from third and first might attempt a steal to second from opposite directions, there would be double action for the fans, with the two runners, coming from opposite directions, sliding into the same base on the same play."

Dumont is going to try the idea at the 10th annual national semi-pro tournament next August.

NOTE TO SANTA: WATCH OUT FOR BOYS IN SERVICE

Dear Santa:

Well, here I am again with my annual letter to you. But Santa, this year I'm not making any suggestions to you on what you might bring me for Christmas. I got to thinking that you have such a big job taking care of so many boys in service all over the world that you should give most of your attention to them instead of to fellows like me.

However, I did want to write you about one or two things connected with Christmas and send you a couple of pictures. Why it wouldn't seem right if I did not drop you a note like this.

I was just thinking, Santa, about the thousands of boys who will be dreaming about a white Christmas and the way the snow puts a cottony mantle on every little spruce, balsam and spruce up in your country. Santa, don't ever depreciate the beauty and significance of those millions of little trees that decorate your homeland. I know that sometimes you may get tired of looking at them, but you and those little Christmas trees are a mighty important and revered part of our Christmas observance.

They're Wrong Kind of Trees.

The boys in the tropics may be literally surrounded by huge trees and a lush tropical growth, but I'm sure they would trade a whole island of those trees for just one of yours, touched by snow.

I don't know whether you ever stopped to think of it or not, but those Christmas trees in your country in some respects typify the enduring things that are a part of Christmas in our hearts. Now held firmly in winter's icy grip, they fight to live. They suffer cold and battle all the hazards of nature in much the same way that the deep religious significance of Christmas and all the finer things it represents found everlasting life thru trials and tribulations which we can appreciate today more than ever before.

Goes with Candles in Windows.

And now the snow softens your country. It decorates each little Christmas tree and spreads a clean mantle of white over the north country in much the same way that the spirit of Christmas covers the world, even tho it is not a world of "peace and good will toward men." And snow is so appropriate at Christmas because it brings a hush to the woods and the land of Christmas trees. It's the hushed quiet that one associates with the candles in our windows Christmas eve.

So Santa, this week when you hurry around the world bringing good cheer to so many who need the tonic of your spirit, don't forget how much affection all of us have for you. Your visit reminds us of all that's clean and timeless and beautiful in the outdoors. You and your fragrant Christmas trees, the green wreaths on our doors and the red holly berries brighten our homes and our spirits.

Best of luck, old boy.

BOB BECKER.

St. George's Meet Reaches Semi-Finals

[Continued from first sport page.]

for two games. Don Sherwood of St. George is in second place with 37, 17 of which he scored yesterday.

The host St. George Dragons staved off a fourth quarter rally by Catholic High of Joliet to become the third qualifier. The Dragons sent Catholic back to Joliet with a 41 to 38 defeat.

Wiltgens Assures Victory.

Brilliant one-handed hook shooting by Sherwood and three timely push-ins by Dan Perritt gave the Dragons a considerable lead in the second half, but Ken Wiltgens' three second half baskets assured the victory. Jim Sticklen, with 11 points, and Ray Burien, with 13, were big factors in the south surbanites' attack.

The defending city-wide champion had an easy time in romping to a 33 to 17 victory over St. Ignatius. The Caravan's captain, George Benigni, tossed four baskets and three free throws for individual scoring honors, but he was followed closely by his team mate, Ed Rose, who looped in four field goals and one free pitch.

The schedule for tonight sends St. Michael against Loyola at 7:30 o'clock and Mount Carmel and St. George will meet one hour later.

St. Michael [49].	B	F	P	De La Salle [33].	B	F	P
O'Connor.f	10	4	3	Carroll.f	4	5	2
Dunphey.f	5	1	2	Billie.f	1	0	1
Walters.c	3	2	4	Kean.c	3	2	2
Seiler.g	3	2	3	Trauscht.g	0	1	4
Fick.g	0	0	4	Schuch.g	1	1	1
Little.g	0	0	0	Lisowski.f	2	2	1
Lyman.f	0	0	0	Johnson.g	0	0	0
Rottman.g	0	0	2	Griffin.g	0	0	1
Hilgenberg.g	0	0	0				
Arenth.c	0	0	0				

Free throws missed—O'Connor [3], Lyman, Seiler, Carroll, Lisowski [4], Billie, Kean [2], Trauscht, Schuch.
Referee — Red Barak. Umpire — Dick Kuzma.

Leo [34].	B	F	P	Loyola [36].	B	F	P
O'Grady.f	1	2	0	Kelly.f	4	2	4
Malone.f	2	3	2	Maloney.f	0	6	1
Dawson.c	5	3	2	Boehme.c	0	2	4
McAuliffe.g	1	0	3	McKeough.g	4	1	4
R.O'Donnell.g	2	0	2	D.O'Donnell.g	4	1	4
Nicholson.f	1	0	3	Reed.c	0	0	0
Madden.f	1	0	3				

Free throws missed—Kelly [2], Maloney [4], O'Donnell [6], O'Grady [2], Nicholson, Dawson [2], McAuliffe [2], O'Donnell [3].
Referee—Dick Kuma. Umpire—Al Chapman.

St. George [41].	B	F	P	Joliet [38].	B	F	P
Perritt.f	3	0	2	Piazza.f	2	2	3
Castino.f	3	0	1	Lukanich.f	2	2	3
Sherwood.c	6	5	1	Sticklen.c	5	1	3
Rees.g	2	1	3	Burien.g	5	3	3
Wiltgen.g	3	0	5	Tyrell.g	1	0	1
Nicholl.f	1	0	0	Boseo.g	0	0	0
Jones.f	1	3	1	Adamich.f	0	0	1

Free throws missed—Castino, Nicholl, Sherwood [3], Rees, Wiltgen, Lukanich, Piazza, Sticklen, Burien [3].

Mt. Carmel [33].	B	F	P	St. Ignatius [17].	B	F	P
Lake.f	3	2	2	Goldberg.f	0	2	2
Thomas.f	1	0	3	McErlean.f	0	0	0
Benigni.c	4	3	2	Jancauscas.c	1	1	0
O'Brien.g	1	0	1	Carroll.g	1	0	1
Rose.g	4	1	2	DeGrande.g	1	4	3
Ahern.g	0	0	0	Klerick.g	0	0	3
McMahon.g	0	0	2	Jacoby.f	0	0	3
O'Leary.c	0	0	0	Potts.g	0	0	0
O'Halloran.f	0	0	0	McCarthy.g	0	1	3
Miller.g	0	1	0	Zavadil.g	0	1	0
				Shea.f	0	0	0

Free throws missed—Lake, Miller, Thomas, Benigni [3], O'Leary, Rose, McMahon, Goldberg, Jacoby, DeGrande [4], Klerick [2].
Officials—Referee, Al Chapman. Umpire, Red Barak.

Spotting the Pins

BY CHARLES BARTLETT.

JERRY PECK, one of Chicago's real bowling veterans, who recently assumed the management of the bowling department in the Chicago Arena, Ontario street, has announced the first Jerry Peck team sweepstakes, to be decided on the Arena drives on Jan. 22 and 23. . . . It will be the first team event ever to be held on the near north side lanes. . . . The entry fee will be $25 per team, with bowling extra. . . . There will be three games across six alleys, with squads at 7:30 and 10 p. m. each day. . . . The tournament is an open event, sanctioned by the American Bowling congress, with all entry money making up the cash prize list. . . . Thirty-two teams from Chicago and vicinity are expected to compete.

Blue Ribbon Girls to Bowl Benefit Match in Rockford.

The Chicago Pabst Blue Ribbon team of the speedy Congress Ladies' Classic league, which has been bowling benefit match games for the Bowlers' Victory Legion, thru which funds are being raised for playing cards and other recreational games to be forwarded to service men overseas, will go to the line in another benefit duel tonight. . . . The site will be the State-Madison Bowling Recreation in Rockford, Ill., at 7 p. m. . . . The Pabsts, incidentally, were one of the first entries in the Illinois state tournament, which opens in Springfield on Feb. 19. . . . The Windy City Bowling association will play host to bowling writers and officials, with a duck dinner tomorrow night in the association's headquarters, 2101 South Cicero avenue.

Chicago Teams Are Leaders in W. I. B. C. Season Figures.

The Women's International Bowling congress has set up a neat record of high scores, dated Dec. 3. . . . High team totals include Cocktails for You, Chicago, 2,883; Goransons, Chicago, 2,837; Logan Square Buicks, Chicago, 2,835; Comets, Indianapolis, Ind., 2,833; Remias Recreation, Chicago, 2,815, and Cottingham Bearing Co., Dallas, Tex., 2,814. . . . Two Chicago teams, the Goransons and the Liepold Realtors, are leading in high team games with 1,040, followed by Cocktails for You with 1,039 and the Logan Square Buicks with 1,035. . . . Laura Stellmacher's brilliant 710 is still the top series, followed by the 681 rolled by Hilda Uhlaender of Chicago and the 680 submitted by Sally Twyford of Indianapolis. . . . Hattie Wooster of Detroit leads all the high individual game scorers with her perfect 300, bowled on Nov. 13 at the Rotter Recreation in Detroit. . . . Mrs. Wooster's performance is the 11th on W. I. B. C. records. . . . Only Chicago woman bowler to topple them all is Marge Earley, who scored in the 1941-'42 season.

ONE of the oldest and best of all tenpin competitions already has drawn more than 500 entries. . . . If you haven't guessed already, it's the 31st annual Petersen classic, to be held from Jan. 29 thru Feb. 6 in the Archer-35th Recreation, one of the most venerable of the country's bowling institutions. . . . The host will be Louis P. [Pete] Petersen. . . . Pete will be the subject of a national magazine article shortly before the tournament opens. . . . It will include the story of the 22 steps up which have climbed all of the game's greats, including the 30 previous winners, all of whom are still living and still connected with the bowling game. . . . In the preceding 30 classics a total of $234,500 in cash prizes has been awarded.

Winner's Share Likely to Be $4,100 and Diamond Medal.

Next month, Pete anticipates an entry of 1,056 bowlers, comprising 33 squads, which will raise the 1944 purse to $26,400, with a first prize of $4,100, plus a diamond championship medal. . . . The entry fee is $25, with bowling extra. . . . The closing date is midnight, Jan. 10. . . . The tournament is open to the world for bowlers with an average above 180, with a bowling requirement of eight games across 16 alleys. . . . Net proceeds of this singles battle will be directed to the fund maintaining the 12 alleys in the Auditorium Service Men's center, whereat all uniformed men stationed in Chicago or visiting here may bowl free of charge.

65 Secretaries of Women's Leagues Attend School.

In a recent tournament in Dodge City, Kas., Mabel Easley rolled games of 178, 179, and 180. . . . Sixty-five secretaries attended the school being conducted by Betty Ramsey, secretary of the Chicago Women's Bowling association, at the Congress Recreation. . . . The Grain Belt team of Minneapolis recently needed a substitute. . . . Mrs. Doc Thomas, wife of a member of the opposing team, offered to take the job, rolled 583, defeated her husband, and was second high of the 10 members of the two teams. . . . Pete Howley announces the 30th annual Brothers' two-men tourney, set for Jan. 16 at Bensinger's Randolph street house. . . . Nick and Pete Butler are defending champions. . . . The fee is $4 per team, based on three games of total pins. . . . Ralph Olsen of Bowling Lanes, 5221 Broadway, has posted entry blanks for the third annual Bowling Lanes Ladies' individual classic. . . . The fee is $15 plus bowling, the prize list $2,500, the dates Jan. 29 and 30, with a competitive schedule of six games over 12 alleys. . . . Bob Perille of the Crest Recreation, 6742 Stony Island avenue, will hold his fifth annual New Year's Eve mixed doubles on Dec. 31. . . . The fee is $3 per couple.

MAROON SAILORS INCREASE LEAD IN BASKETBALL

The University of Chicago Naval Training school strengthened its hold on first place in the Chicago area service men's basketball league last week by scoring two more triumphs to bring its victory string to four straight. The Midway sailors defeated the Northwest University Naval unit, 57 to 39, and Camp Skokie, 49 to 35.

The Glenview Naval Air Station, also undefeated in the two games it has played, remained idle last week, while Fort Sheridan tied the Flyers in the victory column by winning its second start, a 58 to 33 victory over the Northwestern naval school.

Ensign Heman Fulkerson's Navy pier five came back with a vengeance after last week's upset loss to the Chicago training school by blasting Camp Sauganash, 72 to 28, to win its second league game in three starts. Sauganash then rebounded to score its first triumph by defeating Camp Des Plaines, 52 to 42, leaving the victims and Camp Skokie buried in the cellar with three straight losses. Team standings:

	W.	L.	Pct.
N. T. S., U. of Chicago	4	0	1.000
Glenview Air Base	2	0	1.000
Fort Sheridan	2	0	1.000
Navy Pier	2	1	.667
Camp Sauganash	1	2	.333
Northwestern Navy	1	3	.250
Camp Des Plaines	0	3	.000
Camp Skokie	0	3	.000

This week's schedule: Monday, U. C. Naval Training School at Fort Sheridan; Tuesday, Camp Skokie at Glenview; Wednesday, Camp Des Plaines at Northwestern.

CHICAGOAN WINS BOXING TITLE AT ST. MARY'S, CAL.

Aviation Cadet Daniel Cetina of Chicago has won the 180 pound regimental boxing championship at the St. Mary's college, Cal., Navy Pre-Flight school, where he is enrolled in naval aviation.

Cetina, a member of the 34th battalion, won out in a hard punching affair with Arthur Reimer, 35th battalion cadet from Detroit. Cetina, son of Mrs. Mary Cetina, 9119 Mackinaw avenue, Chicago, attended Bowen High school and was pitcher on the school baseball team.

Bloomington Trinity High Picks Co-Captains

Bloomington, Ill., Dec. 18 [Special].—Co-captains proved so successful in 1943 that Trinity High school's football squad decided on the same policy for 1944. The letter men elected Bill Gildner, full back, and Dave Cavallo, half back, as coleaders of next year's Blue and White eleven. They succeed Ralph Cunningham and Jim Conroy.

MEN AND BOYS
Help Supply Candy for Our Armed Forces
GOOD PAY 6-Day Week
Day or Night Work; Permanent Jobs
No Experience Necessary. Good Transportation.
EMPLOYMENT OFFICE HOURS:
Sun., 11 a.m.-4 p.m.; Mon., Tues., Wed. 7 a.m.-8 p.m.; Thurs., Fri., Sat., 7 a.m.-5 p.m.
BUNTE BROTHERS
3301 W. Franklin Blvd. (500 North)

Hawks in 4th Place; Lose to Toronto, 8 to 4

Hockey Standings

NATIONAL LEAGUE.

	W.	L.	T.	Pts.	G.	OG.
Montreal	12	2	3	27	80	37
Toronto	9	8	2	20	83	77
Boston	8	7	3	19	86	89
CHICAGO	9	8	0	18	71	74
Detroit	6	6	3	15	57	57
New York	1	14	1	3	52	95

LAST NIGHT'S RESULTS.
Toronto, 8; Chicago, 4.

[Continued from first sport page.]

second period. But Toronto came back with a three goal flurry which sealed the verdict, Davidson, Elwin Morris, and Jack Ingoldsby scoring less than 10 minutes apart.

The Leafs added three goals in the third period, George Boothman, Ted Kennedy, and Bodnar finding the target.

3 CITIES SEEKING REVIVAL OF P.G.A. TOURNEY IN 1944

Revival of the National P. G. A. Golf tournament in the fall of 1944 is being given serious consideration, Ed Dudley of Colorado Springs, Colo., president of the Professional Golfers Association of America, said yesterday in Chicago.

"We have two or three bids from cities to hold the P. G. A. there next fall," Dudley said. "We are thinking seriously of reviving the tournament. It was last held in the spring of 1942, Sammy Snead, winning it, but it was suspended this year because of the war."

Dudley said he not only was hopeful that arrangements could be made to revive the tournament but also that a newly appointed tournament committee would go ahead with plans to increase competitive golf over anything which has been scheduled the last two years.

Golf tournaments and exhibitions during the last season, he said, had netted $15,000,000 in war bonds, with contributions of over $200,000 to war charities and service organizations. Any tournaments which would be sponsored by the P. G. A. in 1944 would be for sale of war bonds or other war causes.

Dudley reappointed Jimmy Hines of Amsterdam, N. Y., as P. G. A. tournament chairman for 1944 and named Craig Wood of Mamaroneck, N. Y., co-chairman.

BEARS WIN, 6 TO 1.

Hershey, Pa., Dec. 18 [AP].—The Hershey Bears rode roughshod over providence in an American Hockey league game tonight, 6 to 1.

HOCKEY
TONIGHT AT 8:30
TORONTO MAPLE LEAFS vs. BLACKHAWKS
Seats Available at All Prices. Tickets $2.50—$1.75—$1.50—$1.25—75c at
CHICAGO STADIUM
1800 W. Madison St. Seeley 5300

TRACK SCENE IS DOMINATED BY TWO CHAMPIONS

Warmerdam and Hagg Break Records.

N.C.A.A. Champs

100 yards—Davis [California], :10.
220 yards—Davis [California], :21.4.
440 yards—Bourland [Southern California], :48.5.
Half mile—Nowicki [Fordham], 1:54.2.
Mile—Burnham [Dartmouth], 4:19.1.
Two miles—Thompson [Texas], 9:29.9.
220 yard low hurdles—Cummins [Rice], :23.9.
120 yard high hurdles—Cummins [Rice], :14.6.
Shot put—Aussieker [Missouri], 52 feet 3¾ inches.
Javelin—Gast [Iowa State], 202 feet 1½ inches.
Broad jump—Christopher [Rice], 24 feet 7¼ inches.
Pole vault—De Field [Minnesota], 14 feet 1 inch.
Discus—Debus [Nebraska], 144 feet 4¾ inches.
High jump—Shefield [Utah], 6 feet 8 inches.

Cornelius Warmerdam and Gunder Hagg of Sweden dominated the American track and field scene in 1943 with record performances. Warmerdam set his world pole vault mark in Chicago and Hagg appeared here during his tour preliminary to setting an American record for the mile, but Chicago and the midwest have greater claims to eminence.

Despite the loss of talent to the services, the Western conference continued its complete track program and Northwestern university was host to the National Collegiate games which might have been abandoned without the leadership of that university and the complete coöperation of athletic leaders in this section.

14,000 See Record Vault.

Warmerdam's vault of 15 feet 8½ inches in the Chicago relays—the world's indoor record and the highest vault on record either indoor or outdoor—stands as the best single mark in American competition in 1943. Before a capacity crowd of nearly 14,000, Warmerdam, the only man ever to clear 15 feet, first broke his own relays mark and then soared over the record height.

Warmerdam shared honors that night with Greg Rice, former Notre Dame middle distance runner, who ran two miles in 8:55.9 and defeated Ollie Hunter, Notre Dame senior. Rice's time was more than four seconds slower than his own world indoor record.

Hagg Sets Three Records.

Rice always has been a better performer indoors than when he ran outdoors. Enlistment in the service also was a handicap and he was beaten in Hagg's first race in America over a three mile route. Hagg continued his tour and ran two miles in Chicago's Soldiers' field in 9:02.8, defeating Gil Dodds in the featured invitational event in the Central A. A. U. meet.

Later, however, Hagg set the following American records: Mile, 4:05.3; 1,500 meters, 3:47.8, and two miles, 8:51.3.

The winter season in the Western conference was climaxed by Michigan's victory in the Big Ten games in the University of Chicago fieldhouse. The Wolverines also returned to the top of the conference rankings in the outdoor meet by scoring 53¾ points altho unable to take an individual title. Dal Dupre of Ohio State, who won both dashes and the broad jump, was the individual star of the games.

Trojans Win Ninth Title.

Illinois' well balanced team finished second in the Big Ten and went on to win the Central Collegiate championships at Marquette university.

Southern California won the National Collegiate title for the 9th consecutive year when its four man team scored 46 points to whip California, Rice, New York university, and Minnesota, which finished in that order.

Hal Davis of California, who went on to win the National A. A. U. sprint championship, won both the 100 yard and 220 yard dashes in the N. C. A. A. meet. The other outstanding college competitor at Dyche stadium was Bill Cummins of Rice, double hurdle winner. Cummins also won in the National A. A. U. games.

Breaks Old Record.

Midwestern athletes chosen on the college All-American track team include Jim Fieweger, Lawrence college, low hurdles; Bob Kelley, Illinois, quarter mile; Bob Ufer, Michigan, and Ralph Pohland, Minnesota, half mile; Ollie Hunter, Notre Dame, and Clarence Dunn, Illinois, two miles; Jim Delaney, Notre Dame, shot put; Fortune Gordien, Minnesota, discus; Dal Dupre, Ohio State, broad jump, and Jack DeField, Minnesota, pole vault.

Pete Watkins, Texas A. & M., was one of the best college high jumpers altho he was unable to compete in the N. C. A. A. Watkins broke the 21 year old high jump record in the Drake relays with a mark of 6 feet 8 inches.

Big 10 Champions

100 yards—Dupre [Ohio State], :10.2.
220 yards—Dupre [Ohio State], :22.9.
440 yards—Kelley [Illinois], :49.8.
Half mile—Kelley [Illinois], 1:58.1.
Mile—Dunn [Illinois], 4:31.8.
Two miles—Foslien [Minnesota], 9:49.3.
220 yard low hurdles—Hlad [Chicago], :24.7.
120 yard high hurdles—Hlad [Chicago], :15.2.
Mile relay—Illinois, 3:26.8.
Shot put—Gordien [Minnesota], 46 feet 9¾ inches.
Discus—Gordien [Minnesota], 151 feet 4 inches.
Broad jump—Dupre [Ohio State], 24 feet 1 inch.
High jump—Hodgell and Hertz [Wisconsin] and Hoeflinger [Ohio State], 6 feet 1 inch.
Pole vault—De Field [Minnesota], 13 feet 10 inches.

TAKES A WAR TO GET APPLING OUT OF SOX UNIFORM

Luke Appling, former shortstop for the Chicago White Sox, taking a look at his new army uniform at Fort Sheridan yesterday and seeming particularly impressed with the helmet. After being a member of the White Sox organization for 13 years, Luke finally signs up with a new team—Uncle Sam's.

[Associated Press Wirephotos.]

Duffle bag over his shoulder, Luke waves a farewell to civilian life following his induction yesterday at Fort Sheridan. The American league's leading hitter of 1943 joins a host of other former major leaguers who have traded baseball uniforms for service regalia.

[Acme Photo.]

"Now what do you think these are for?" Appling asks another rookie, Pvt. Ken Matreia of Kalamazoo, Mich., (left) after they discover leggings in a barrack bag.

Bulla Shoots 5 Under Par 65 at Miami

Miami, Fla., Dec. 18 (AP).—Johnny Bulla of Atlanta turned in a sizzling 31—34—65, five under par and one over the course record, in the third round of the $5,000 Miami Open golf tournament today, but it was not good enough to overtake flying Steve Warga Jr., the swing shift leader.

Warga, who is working at night so he can play golf, stole the lead from National Open Champion Craig Wood yesterday, and he turned in 33—38—71 today for a 54 hole 210 to stay three strokes ahead of the threatening Bulla.

Bulla's brilliant round was made in a dismal downpour. He was accurate with his chips and putts, particularly on the first nine.

Has Different Attitude.

Jubilant after his 75 of yesterday, when he was slamming his clubs to the ground in exasperation, Bulla said his showing was "pure luck today. It had to be luck in this rain."

Bulla's 65 was one over the tournament record held jointly by Sammy Snead, Bill Mehlhorn, and Willie Klein, but those three scored in other years under a warm sun.

Warga's first nine was sub par. On the second, he ran into trouble with his chips. Most were short.

As Wood faltered with a 37—39—76 for 219, to slip into an 11th place tie, Sammy Byrd of Detroit, pretournament favorite, made the second best showing of the day, a sub par 34—35—69, for 214. It gave him a tie for third with Joe Zarhardt, Norristown, Pa., defense worker, a dark horse who went into second place yesterday. Joe carded 38—35—73 today.

Penna Holds Fourth.

Tony Penna, Dayton pro, gained with 36—35—71, giving him 215 and a hold on fourth place.

Steve Warga Jr., Miami	139	71	210
Johnny Bulla, Atlanta	148	65	213
Samy Byrd, Detroit	145	69	214
J. Zarhardt, Norristown, Pa.	141	73	214
Tony Penna, Dayton, O.	144	71	215
*W. Turnesa, Hollywood, Fla.	144	71	215
*Earl Christiansen, Miami	144	74	218
Pvt. O. Crisman, Coral Gables	144	74	218
Bud Lewis, Philadelphia	146	72	218
Willie Goggin, Melbourne, Fla.	145	73	218
C. Wood, Mamaroneck, N. Y.	143	76	219
F. Strazza, Greenwich, Conn.	147	72	219
Pete Cooper, Fainsville, Fla.	149	70	219
Les Kennedy, Cambridge, Mass.	150	69	219
Joe Turnesa, Rockville, N. Y.	147	75	222
Willie Klein, Miami Beach	148	72	220
P. Ferree, Winston Salem, N. C.	147	74	221
*Harvey Breaux, Miami	148	74	222
Bob Hamilton, Evansville, Ind.	150	75	225
G. Sarazen, Brookfield, Mass.	151	78	229

*Amateur.

Dawson to Seek 15th Victory in Marigold Bout

Freddy Dawson, 1941 Catholic Youth organization featherweight champion, will try for his 15th victory in 17 professional starts when he meets Al Reasoner, former C. Y. O. lightweight title holder, in a 10 round bout in Marigold Gardens tomorrow.

Dawson, 19 years old, scored his 14th triumph when he was awarded a disputed decision over Harry Teaney of Cleveland in Chicago Stadium on Oct. 29.

Five round supporting matches tomorrow will bring together Jerry Pittro, Chicago welterweight, and Isadore Miner; Willie Moon, also a C. Y. O. graduate, and Joe Law; Jimmy Liddell, Los Angeles junior welterweight, and Eddie [Kid] Carson, and Mickey McKiness, St. Charles, Ill., middleweight, and Gene Simmons.

Sgt. Mike Kilonis of Truax field, Wis., and Jesse Hernandez have been added to the wrestling card headed by Walter Palmer and Ivan Kalmikoff in White City tomorrow. Kola Kwariani is paired with Seeli Samara.

JESUIT ELEVEN WINS LOUISIANA PREP HONORS

New Orleans, La., Dec. 18 [Special].—Jesuit High school of New Orleans captured the Louisiana state high school championship here last night by defeating Byrd High of Shreveport, 25 to 7.

Full Back Norman Hodgins scored all of the Jesuit touchdowns and added one extra point as the Jays came from behind to rout the highly favored visiting eleven.

Jesuit will meet Mount Carmel, Chicago's Co-Catholic league champions, next Sunday afternoon in the City Park stadium.

DANCER, 17, TO BE TOURNAMENT OF ROSES QUEEN

Pasadena, Cal., Dec. 18 (AP).—War time restrictions have trimmed the Rose bowl of some of its trimmings, but—there's no shortage of pretty girls.

Naomi Riordan, 17 year old amateur actress and dancer, will be queen of the tournament of roses, featuring a New Year's day football game between Southern California and Washington.

SONJA, NEW PARTNER

Sonja Henie with Buford McCusker, her new skating partner, in a scene from the 1944 Sonja Henie Hollywood Ice revue, which opens in the Chicago Stadium Christmas night for a run of 20 performances. There will be a special presentation for service men only on Christmas eve.

Pitchers Have Big Edge, A.L. Figures Show

BY IRVING VAUGHAN.

Pitchers, who may have enjoyed assistance from the absence of jack rabbit qualities in the baseball as well as from the fact that some of the better hitters were swinging for Uncle Sam, cracked the whip in American league affairs last season.

The official figures, made public yesterday, revealed that no fewer than 29 of the mound workers wound up the campaign with better than a 3.00 earned run average per nine innings of toil.

Topping them all, of course, was Spud Chandler of the Yankees, who not only won 20 decisions against four defeats but fashioned an earned run mark of 1.64, the league's best since Walter Johnson of the Senators played a 1.49 tune on the batters in 1919. The only other 20 game winner was Paul [Dizzy] Trout of the Tigers but he lost 12 and in earned runs finished 10th.

Maltzberger Leads Relief Men.

Among those winding up with the elite was Gordon Maltzberger, the White Sox freshman who didn't start a game but made himself invaluable as a trouble shooter. He was called on in 37 emergencies totaling 99 innings and revealed the rubber qualities of his arm by turning in an earned run average of 2.45. This exceeded the performance of even Johnny Murphy, the Yankee's able rescuer.

Two other White Sox pitchers finished among "those present" but the remainder of the James Dykes' throwers were not much better than also rans. Orval Grove who slumped off after winning his first nine starts, and Bill Dietrich both finished inside the 3.00 run average circle. Jake Wade, the lefty, hit 3.00 on the head, but was in only 61 innings, winning three while dropping seven. Leading Mr. Dykes' list of disappointments were Eddie Smith, who won only 11 while losing the same number, and Thornton Lee, also a lefty, who was handicapped by a bad arm and was knocked for a 4.18 run count by enemy hitters.

Jim Bagby Busiest Workman.

Jim Bagby, the Clevelander who has demanded he be traded before next spring, was the league's hardest worker. He pitched 273 innings and, incidentally yielded the most hits—a total of 248. He won 17 games but evidently his mates provided him with plenty of runs because he was frisked for 3.10 per game, a mark so poor that he was 33d in the earned run rating. Another "most" man was Luman Harris of the Athletics. He had the dubious honor of allowing the most runs, 122, the most earned runs, 101, and losing 21 decisions. He also lost 13 games in a row.

An unusual feature about Chandler's 20 successful games was that only two clubs beat him. Both Cleveland and Washington did it twice. He turned in one winning streak of seven games, one of five, one of four, and another of three. Five of his victories were shutouts, a mark equaled by Tiger Trout.

There were no no-hit games produced for the third season in succession, but there were five one hitters, two of which were jobs done by Grove and Buck Ross of the Sox.

MONMOUTH FIVE WINS 2 GAMES; CLAIMS CROWN

Monmouth, Ill., Dec. 18—[Special]. The Monmouth college basketball team won the only two games in the scheduled Midwest conference this year and now can lay claim to the conference title.

Monmouth, Cornell, and Lawrence are the only colleges in the league this year with basketball teams and Cornell and Monmouth arranged a home and home series. Transportation difficulties made it impossible for other games to be arranged.

Led by LeRoy King, 6 foot, 7 inch center and 17 year old Curly Johnson, Monmouth won handily, scoring 102 to 49 points in the two games. Monmouth also won the conference championships 1938 and 1942. Coach Bobby Woll still has a long schedule to face with a team whose personnel changes from week to week.

A. L. Pitching Records for 1943

CLUB PITCHING RECORDS.

	IP	AB	H	R	ER	SH	BB	SO	HB	WP	BK	CG	ER Avg. Per G
New York	1415	5255	1229	542	460	91	489	653	13	20	5	83	2.93
Detroit	1412	5240	1226	560	471	89	549	706	14	20	3	67	3.00
Cleveland	1406	5158	1234	577	492	96	606	585	22	10	1	64	3.15
Washington	1388	5248	1293	595	491	93	540	495	15	32	4	61	3.18
Chicago	1400	5302	1352	594	498	100	501	476	37	16	2	70	3.20
St. Louis	1385	5318	1397	604	525	107	488	572	22	25	8	64	3.41
Boston	1426	5336	1369	607	547	117	615	513	15	34	7	62	3.45
Philadelphia	1394	5354	1421	717	627	113	536	503	35	24	4	73	4.05
Totals	11226	42211	10521	4796	4111	806	4324	4503	173	181	34	544	3.30

Pitchers in 45 or more innings rated according to earned run average per nine inning game.

Name and club—	G	W	L	Pct.	Pct. Rat.	IP	AB	H	R	BB	SO	ER Avg.
Chandler, New York	30	20	4	.833	1	253	918	197	62	54	134	1.64
Brown, Boston	49	6	6	.500	31	93	320	71	26	51	40	2.13
Caster, St. Louis	35	6	8	.429	47	76	280	69	22	41	43	2.13
Bonham, New York	28	15	8	.652	8	226	834	197	63	52	71	2.27
Haefner, Washington	36	11	5	.688	5	165	607	126	56	60	65	2.29
Naymick, Cleveland	29	4	4	.500	31	63	200	32	23	47	41	2.29
Bridges, Detroit	25	12	7	.632	11	192	705	159	57	61	124	2.39
Kennedy, Cleveland	28	10	7	.588	22	147	538	130	47	59	63	2.45
Maltzberger, Chicago	37	7	4	.636	10	99	364	86	29	24	48	2.45
Trout, Detroit	44	20	12	.625	12	247	900	204	83	101	111	2.48
Candini, Washington	28	11	7	.611	16	166	604	144	55	65	67	2.49
Murphy, New York	37	12	4	.750	3	68	241	44	22	30	31	2.51
Wensloff, New York	29	13	11	.542	27	223	817	179	80	70	105	2.54
Smith, Cleveland	29	17	7	.708	4	208	779	186	74	72	72	2.55
Niggeling, St. Louis, Wash.	26	10	10	.500	31	201	732	149	67	74	97	2.60
Hughson, Boston	35	12	15	.444	44	266	981	242	87	73	114	2.64
Grove, Chicago	32	15	9	.625	12	216	805	192	84	72	76	2.75
Heving, Cleveland	30	1	1	.500	31	72	252	58	23	34	34	2.75
Galehouse, St. Louis	31	11	11	.500	31	224	851	217	80	74	114	2.77
Dietrich, Chicago	26	12	10	.545	26	187	711	180	72	53	52	2.79
Potter, St. Louis	33	10	5	.667	6	168	621	146	56	54	80	2.79
Muncrief, St. Louis	35	13	12	.520	30	205	799	211	80	48	80	2.81
Borowy, New York	29	14	9	.609	19	217	809	195	75	72	113	2.82
Scarborough, Washington	24	4	4	.500	31	86	341	93	42	46	43	2.83
Trucks, Detroit	33	16	10	.615	15	203	755	170	72	52	118	2.84
Judd, Boston	23	11	6	.647	9	155	569	131	58	69	53	2.90
Wynn, Washington	37	18	12	.600	20	257	966	232	97	83	89	2.91
Haynes, Chicago	35	7	2	.778	2	109	434	114	51	32	37	2.97
Reynolds, Cleveland	34	11	12	.478	40	199	693	140	72	109	151	2.98
Wade, Chicago	21	3	7	.300	61	84	297	66	34	54	41	3.00
Newhouser, Detroit	37	8	17	.320	58	196	727	163	88	111	144	3.03
Harder, Cleveland	19	8	7	.533	29	135	496	126	57	61	40	3.07
Bagby, Cleveland	36	17	14	.548	25	273	1034	248	112	80	70	3.10
Flores, Philadelphia	31	12	14	.462	41	231	866	208	88	70	113	3.12
Dobson, Boston	25	7	11	.389	51	164	602	144	63	57	63	3.13
Overmire, Detroit	29	7	6	.538	28	147	555	135	56	38	48	3.18
Ross, Chicago	21	11	7	.611	16	149	554	140	61	56	41	3.20
Sundra, St. Louis	32	15	11	.577	24	208	798	212	89	66	44	3.25
Ryba, Boston	40	7	5	.583	23	144	541	142	57	57	50	3.25
Leonard, Washington	31	11	13	.458	42	220	849	218	96	46	51	3.27
Humphries, Chicago	28	11	11	.500	31	188	740	198	86	54	51	3.30
Salveson, Cleveland	23	5	3	.625	12	86	327	87	36	26	24	3.35
Gorsica, Detroit	35	4	5	.444	44	96	356	88	43	40	45	3.38
White, Detroit	32	7	12	.368	54	178	658	150	84	71	58	3.39
Christopher, Philadelphia	24	5	8	.385	52	133	496	120	58	58	56	3.45
Terry, Boston	30	7	9	.438	46	164	608	147	70	63	63	3.51
Wolff, Philadelphia	41	10	15	.400	50	221	846	232	97	72	91	3.54
Smith, Chicago	25	11	11	.500	31	188	710	197	85	76	66	3.69
Carrasquel, Washington	39	11	7	.611	16	144	573	160	76	54	48	3.69
Russo, New York	24	5	10	.333	56	102	379	89	53	45	42	3.71
Henshaw, Detroit	26	0	2	.000	68	71	272	75	35	33	33	3.80
Zuber, New York	20	8	4	.667	6	118	427	100	54	74	57	3.89
Lucier, Boston	16	3	4	.429	47	74	292	94	35	33	23	3.89
Pyle, Washington	18	4	8	.333	56	73	276	70	38	45	25	4.07
Lee, Chicago	19	5	9	.357	55	127	485	129	66	50	35	4.18
Black, Philadelphia	33	6	16	.273	64	208	781	193	105	110	65	4.20
Harris, Philadelphia	32	7	21	.250	65	216	865	241	122	63	55	4.21
Hollingsworth, St. Louis	35	6	13	.316	59	154	601	169	81	51	63	4.21
Arntzen, Philadelphia	32	4	13	.235	66	164	621	172	85	69	66	4.23
Swift, Chicago	18	0	2	.000	68	51	195	48	25	27	28	4.24
Poat, Cleveland	17	2	5	.286	62	45	170	44	22	20	31	4.40
Newsome, Boston	25	8	13	.381	53	154	606	166	83	68	40	4.50
Dean, Cleveland	17	5	5	.500	31	76	295	83	46	34	29	4.50
O'Neill, Boston	11	1	4	.200	67	58	219	56	31	46	20	4.50
Donald, New York	22	6	4	.600	20	119	485	134	69	38	57	4.61
Mertz, Washington	33	5	7	.417	49	117	434	109	65	58	53	4.62
Woods, Boston	23	5	6	.455	43	101	384	109	61	55	32	4.90
Newsom, St. Louis, Wash.	16	4	9	.308	60	92	371	107	67	56	48	5.87
Milnar, Cleveland, St. Louis	19	2	5	.286	62	54	220	74	49	44	19	7.33

Pitchers in less than 45 innings rated according to percentage of games won and lost.

Name and club—	G	W	L	Pct.	IP	AB	H	R	BB	SO
Turner, New York	18	3	0	1.000	43	169	44	22	13	15
Lefbvre, Washington	6	2	0	1.000	32	123	33	18	16	10
Peterson, St. Louis	3	2	0	1.000	10	44	15	3	3	0
Byrne, New York	11	2	1	.667	32	113	28	26	35	22
Oana, Detroit	10	3	2	.600	34	130	34	21	19	15
Karl, Boston	11	1	1	.500	26	100	31	11	13	6
Bowles, Philadelphia	2	1	1	.500	18	66	17	10	4	6
Besse, Philadelphia	5	1	1	.500	16	61	18	6	4	3
McKain, St. Louis	10	1	1	.500	16	66	16	9	6	6
Center, Cleveland	24	1	2	.333	42	144	29	18	18	10
Fagan, Philadelphia	18	2	6	.250	37	145	41	28	14	9
Ciola, Philadelphia	12	1	3	.250	44	176	48	33	22	7
Gentry, Detroit	4	1	3	.250	29	112	30	12	12	8
Chase, Boston	7	0	4	.000	27	114	36	25	30	9
Abernathy, Philadelphia	5	0	3	.000	15	68	24	22	13	10
Ostermueller, St. Louis	11	0	2	.000	29	112	36	16	13	4
Kuczynski, Philadelphia	6	0	1	.000	25	107	36	15	9	8
Scheib, Philadelphia	6	0	1	.000	19	78	24	14	3	3
Breuer, New York	5	0	1	.000	14	63	22	16	6	6
Klieman, Cleveland	1	0	1	.000	9	28	8	1	5	2
Mains, Philadelphia	1	0	1	.000	8	32	9	5	3	4
Burrows, Philadelphia	4	0	1	.000	8	29	8	7	9	3
Gomez, Washington	1	0	1	.000	5	16	4	4	5	0
LaMacchia, St. Louis	1	0	1	.000	4	20	9	6	2	2
Fuchs, St. Louis	13	0	0	.000	36	143	42	22	11	9
Orrell, Detroit	10	0	0	.000	19	70	18	9	11	2
Lowry, Philadelphia	5	0	0	.000	18	67	18	10	9	3
Dean, St. Louis	3	0	0	.000	13	54	16	5	3	1
Miller, Washington, St. Louis	5	0	0	.000	12	50	17	15	8	4
Adkins, Washington	7	0	0	.000	10	36	9	3	5	1
Sanford, St. Louis	3	0	0	.000	9	32	7	2	4	2
Scheetz, Washington	6	0	0	.000	9	42	16	7	4	5
Kramer, St. Louis	3	0	0	.000	9	37	11	8	8	4
Calvert, Cleveland	5	0	0	.000	8	30	6	4	6	2
Brown, Philadelphia	1	0	0	.000	7	27	5	4	0	1
Clyde, Philadelphia	4	0	0	.000	6	23	7	8	4	0
Curtis, Washington	2	0	0	.000	4	15	3	3	6	1
Gromek, Cleveland	3	0	0	.000	4	17	6	4	0	4
Carpenter, Washington	4	0	0	.000	3	8	1	0	4	1
Hanski, Chicago	1	0	0	.000	1	3	1	0	1	0
Speer, Chicago	1	0	0	.000	1	4	1	1	2	1

GEORGIA TECH'S FULL BACK HURT IN DRILL PILE-UP

Atlanta, Ga., Dec. 18 (AP).—Plunging Ed Scharfschwerdt, Georgia Tech's first string full back, plunged right into the hospital today with a broken nose and other lesser injuries after a player pileup at Grant field.

The accident occurred while Tech's varsity scrimmaged in preparation for its meeting with Tulsa university in the Sugar bowl New Year's day.

MICHIGAN GETS A. A. U. INDOOR SWIM EVENT

Ann Arbor, Mich., Dec. 18 [Special].—The National A. A. U. indoor and diving meet will be held here March 31 and April 1 in the University of Michigan pool.

The meet was last held here in 1941 when the Chicago Towers team, paced by Adolph Kiefer and Otto Jaretz, beat Michigan for the title by winning the final event on the card.

Sports in Service

NEWS FROM ARMY AND NAVY POSTS

BY FRANK MASTRO.

Navy Pier.

THE pier basketball team will meet Chicago Flexible Shaft tomorrow night in Austin High school gymnasium, 231 North Pine avenue, and De Paul on Tuesday in De Paul gymnasium, 2219 North Sheffield avenue. . . . The pier quintet will be playing under the direction of Ensign Heman Fulkerson, who was appointed coach after Ensign John Ryback was detached. . . . The Aero-Macs hope to redeem themselves for a defeat suffered at the hands of the University of Chicago radio team in a recent Service Men's league game, during which Ensign Fulkerson made his debut as coach of the uniformed men. . . . Fulkerson will be assisted by Specialist 1st Class Kermit Taylor, whom he has placed in charge of the reserves. . . . Taylor was athletic director at Roosevelt High school in Kent, O., before joining the navy. . . . This station will not be represented by a track team this winter. . . . No reason was given. . . . Chief Petty Officer Peter Philippe, pier boxing coach, is making plans for an intramural tournament to be held soon. . . . A trophy will be given the winning company.

Ensign Fulkerson.

Great Lakes.

THIS station, which is represented by the Great Lakes Bluejackets and the Negro varsity in basketball, has about 700 teams participating in competitive play here, Ensign Leonard Rector, former University of Pittsburgh quarter back, who is assistant officer in charge of competitive sports for recruits, reports. . . . Rector also said there are more than 100 sailors entered in the second annual Service school Golden Gloves tournament which will start tomorrow. . . . Semi-finals will be held Thursday and the finals Christmas eve. . . . Chief Specialist Robert Rush, ex-Iowa State boxing coach, is in charge of the meet and will referee most of the bouts.

Glenview Air Station.

THE Glenview basketball team will meet Camp Skokie in a Service Men's Basketball league game in the drill hall here Tuesday night. . . . It will be the sailors' eighth appearance of the season. . . . Forward Bud Cook has scored 103 points in the seven previous games, 21 of which were registered against Great Lakes. . . . Eddie Boyk, forward on the Swab Jockeys quintet, who also plays on the station varsity, has made 191 points in 14 contests in the Glenview interdepartmental circuit, the mark giving him high individual scoring honors in the league. . . . The Swab Jockeys captured the first half championship in the league. . . . Play in the second half of the tournament will begin shortly after the first of the year. . . . Eddie Pence, assistant boxing instructor here, recently returned to duty after spending five weeks in the Great Lakes hospital with a back ailment.

Fort Sheridan.

THE post basketball team will swing back into action here tomorrow night in a Service Men's league game against the University of Chicago radio school, which is leading the circuit. . . . The soldier players also meet the Dow Chemicals in two contests, in Midland, Mich., Tuesday, and Ludington, Mich., Wednesday. . . . Luke Appling of the White Sox, who won the American league batting championship for the second time last season, was to report for duty at this fort yesterday. . . . He is the second major leaguer to be inducted into the army here, Tommy Bridges, Detroit pitcher, having entered the service at this establishment eight days ago. . . . Bob McGinn of Sheboygan, Mich., who assisted in the organization of a boxing program at Camp McCoy, Wis., last week was named to help Lt. John Phipps, post athletic officer, arrange a ring schedule for men at this fort.

Camp Grant.

THE Camp Grant Warriors, who beat Lawrence college, University of Wisconsin, and the Rockford Industrial All-Stars in their first three basketball games, will face the Sheboygan Redskins at this establishment Tuesday night.

The FAIR
STATE & ADAMS STATE 2500

Give Fun for Christmas
WITH ACTION GIFTS LIKE THESE

HICKORY SKIS. For an unusually appreciated gift. High grade ridge top.
Were $8.95. NOW $4.95
Were $10.95. NOW $6.95

SAVE on these Tonkin cane poles. Bright red, top quality. Order while they last.
Were $2.95. NOW $1.95
Were $3.95. NOW $2.95

OLYMPIC HOCKEYS. For men or boys. Electrically welded with tool steel runners and reinforced black shoes $5.45

SKATE SOCKS for warm hours of ice fun. Choose from assorted colored tops, white feet. 45% wool. Sizes 8, 9, 10 49c

"EXPERT" 5-PLY RUBBER BAT SET. 4 5-ply bats, lacquered, warp-proof. "Collegiate" net and post set, 4 balls, rules $6.45

BOWLING SHOE BAG of heavy canvas, welt seams, leather handle, nameplate. 12 in. zipper. Olive drab. $2.25

MONTAGUE FLY ROD of browntone split bamboo. 3 joints and extra tip. Improved nickel plated rolled welt. Tungsten steel snake guides. Ringed solid cork grip with hook ring above. Give it to the expert fisherman $4.95

DON'T FORGET BOZO this Christmas. Give him this 60% wool dog sweater. Sizes 12 to 18 in. Ea. 98c

DOG'S CHRISTMAS STOCKING. Includes bean bag, dog bone, squeak toy, package of candy 69c

Order from The FAIR—Second Floor. Also Oak Park

FIRST FIDDLE IS FIRST HOME IN LOUISIANA RACE

Reaping Glory Is Second; Salto Is Third.

New Orleans, La., Dec. 18 (AP).—Mrs. E. L. Mulrenan's First Fiddle, the favorite, came from behind in the stretch to win the $15,000 added Louisiana handicap today, the track's first major stake test of the winter season. Some 8,500 persons saw the race.

The gray colt broke late, worked up to third spot entering the stretch, then outsprinted Mrs. H. P. Bonner's Reaping Glory and William Helis' Salto to finish strong, two lengths ahead of Reaping Glory and three and a half lengths ahead of Salto.

Time Is Slow.

First Fiddle paid $4.80, $3.40, and $2.60. His share of the purse was $11,400, and he traveled the mile and an eighth in 1:52 1-5, almost three seconds slower than the track record set last season by Marriage.

Carrying top weight of 115 pounds, First Fiddle rounded the final curve fast, closing in first on Reaping Glory, then on Salto which set the pace. The track was fast, conditioned by bright weather on the tail end of a freezing spell.

Reaping Glory, winner of two sprints here this year, paid $5.80 and $4.00, and Salto paid $4.00. None of the top three competed in the event a year ago against Whirlaway, when that horse won first money.

Nearly $128,000 Is Bet.

Bettors crammed a total of $127,990 thru the mutuel windows on the feature race despite the fact that O. K. Sugar and Latent were scratched and both Alsab and Marriage, expected to enter the handicap, failed to reach peak form in time for it.

Mrs. Marie Evans' Shot Put finished fourth, followed by Bushwhacker, Samborombon, Incoming, and Pop's Pick in that order.

BLACK BADGE WINS

Miami, Fla., Dec. 18 (AP).—Black Badge, A. Hirschberg's ebony hued Flamingo stakes hopeful, gained a victory in the $2,500 Key West handicap at Tropical Park today before a crowd that totaled 3,356 despite wet, chilly weather.

The wagering aggregated $251,766, a figure so good that Tropical Park officials announced minimum purses of $1,000 retroactive to the opening of racing, meaning that an extra $100 would be added to many $900 awards of this week.

Top Skaters to Give Tips at 3 Schools

Tomorrow night boy and girl skating enthusiasts will head for Peirce playground, 1457 Bryn Mawr avenue, to attend the first session of the schools being sponsored by the Chicago Sports association in cooperation with the Illinois Skating association. Tuesday night the school will move to Mozart park, Avers and Armitage avenues, with the third class on Thursday in Gage park, 2415 West 55th street. The schools will be in operation at the same locations weekly until Jan. 6.

Over 50 of Chicago's leading skaters, past and present, will be on hand to teach the youngsters all the fundamentals needed by them to take part in the Tribune Silver Skates ice Derbies and championship events sanctioned by the Illinois Skating association.

Miller Heads Coaches.

Leading the coaches is Pete Miller, president of the Amateur Skating Union and a former coach of the American Olympic team. Eddie Schroeder, Al Kucera, and Eddie Murphy, all members of former Olympic teams will be on the job, as will Vic Ronchetti, former national and North American outdoor champion; Harry Kaskey, holder of the same titles; Bill Steinmetz, former skating champion of America, and Wilbur Marks, who held the national title several years ago.

Roy McWhirter, one of the finest skaters developed in the Chicago area, who held the national title and was winner of the Silver Skates is also on the coaching staff, along with Connie Ewert, Art Peters, George Thompson, Art Conroy, and Julian Steinmetz, all Silver Skates winners; Herb Knudten, president of the Illinois Skating association, a former national champion; Earl Solem, another former president of the skating association and his son Buddy, holder of the national indoor title; Max Kargol, Tri-state champ; Don Laser, national winner; Dick McCarter, ex-national champion, and Marshall Klemundt, present holder of the city title.

Women Stars Will Help.

The girls will be coached by Elaine Bagda Gordon, Rose Johnson, Lois Littlejohn, Eleanor Theil Dyer, Peggy Barbra, Bessie Laga, and Luetta Du Mez, who among them hold or have held all the feminine titles, including city, Tri-state, eastern, national indoor and outdoor, and North American championships.

CANTON PREPS KNOW WHY THEY SHOOT AT HOOP

Canton, Ill., Dec. 18 [Special].—If Coach Willard Larson's Canton High school basketball aggregation continues its early season demonstration of marksmanship, it may set a phenomenal record. In at least two games, the Little Giants average 40 per cent of their tosses.

Against East Peoria, the Canton marksmen hit 24 of 58 shots for an average of .414. Against Rock Island they connected on 20 of 50 attempts for a .400 average.

CHICAGO SKATERS PREPARE FOR COMPETITION

Other folks may have felt the weather of the last week was a little too cool, but the skaters found it just right. Here a group of beginners get some pointers from members of the Catholic Youth organization, Northwest Skating, Peirce, and Barrett clubs during a workout in Mozart park. The first of nine meets scheduled for the season will be held next Sunday in Garfield park under the sponsorship of the Joseph C. Gubbins A. C. The annual Tribune Silver Skates meet will be held in Garfield park Jan. 15 and 16. [TRIBUNE Photos.]

Luetta Du Mez, undefeated in nation-wide competition last season, will move up from the intermediate girls to the senior class this winter.

Three outstanding boy skaters are, left to right, Jerry Fahrenbach, C. Y. O.; Byron Warnes, Northwest Skating club, and Don Laser, C. Y. O. Don is a former national midget and juvenile champion and Jerry, to prove his versatility, played guard on the St. George High school football team which won the city prep championship this year.

At 9 years old, Rose Mary Fahrenbach is a veteran of three years of skating competition. She is the youngest competitive skater in the Illinois association.

WRITERS SELECT GUNDER HAGG AS TOP MAN OF '43

Tops in Sport

NEW YORK, Dec. 18 (AP).—Winners of the athlete of the year designation in the Associated Press' annual poll:

1931—Pepper Martin, baseball.
1932—Gene Sarazen, golf.
1933—Carl Hubbell, baseball.
1934—Dizzy Dean, baseball.
1935—Joe Louis, boxing.
1936—Jesse Owens, track.
1937—Don Budge, tennis.
1938—Don Budge, tennis.
1939—Nile Kinnick, football.
1940—Tommy Harmon, football.
1941—Joe DiMaggio, baseball.
1942—Frank Sinkwich, football.
1943—Gunder Hagg, track.

New York, Dec. 18 (AP).—Gunder Hagg, star Swedish runner, is 1943's athlete of the year. Hagg, whose eight straight triumphs on United States tracks this summer netted approximately $150,000 for the Army Air Forces Relief society, received 109 points in the Associated Press poll to determine a successor to Frankie Sinkwich, Georgia football star.

Twenty-seven of the 69 sports writers who cast ballots listed the Swede in first place. Twelve others ranked him second and four listed him third. Points were awarded on a basis of three for each first place vote, two for second, and one for third.

Chandler Second.

Spurgeon Chandler, whose 20 victories for the New York Yankees won him the American league's most valuable award, was a distant second to Hagg with eight first place votes and an aggregate of 59 points. He finished only two points ahead of Angelo Bertelli, former star passer of the Notre Dame football team, who collected 12 firsts. Ensign Cornelus Warmerdam, who pole vaulted 15 feet 8¼ inches at the Chicago relays, was fourth with 28 points and three first places to his credit.

In winning, Hagg becomes the first foreigner ever to walk off with the banner in the 13 years of the poll. He also is the first track man to be honored since Jesse Owens, the Ohio State sprinter, triumphed in 1936 following his four Olympic games victories.

Continues Amateur Monopoly.

Hagg also continues the virtual monopoly which the amateur athletes have had over the voting since Joe Louis annexed the laurels in 1935. Only Joe Di Maggio of the Yankees, whose consecutive hitting streak of 56 games won for him in 1941, has been able to crash thru from the ranks of the professionals since then.

During his United States visit Hagg, who is 24 years old and says he is too old to do much more running, lowered the American standard for the 2 mile to 8:51.3 and dropped the country's mark to 4:05.3 for the mile.

While Hagg was in this country his fellow Swede, Arne Andersson, wiped out a pair of his world marks, shaving the mile record to 4:02.6 and the time for the 1,500 meters to 3:45. Andersson's efforts got him three thirds in the poll.

The leading athletes of 1943 with the sports in which they starred: [First places in parenthesis].

Athlete. Sport.	Points.
Gunder Hagg, track [27]	109
Spud Chandler, baseball [8]	59
Angelo Bertelli, football [12]	57
Cornelius Warmerdam, track [3]	28
Stan Musial, baseball [1]	15
Mort Cooper, baseball [2]	12
Don Hutson, football [2]	12
Bill Smith, swimming [2]	11
Otto Graham, football [3]	11
Sammy Baugh, football [2]	11

Also rans—Sid Luckman, football [2], 9; Andy Phillip, basketball, 9; Byron Nelson, golf, 7; Tommy Harmon, football [1], 5; Bill Daley, football [1], 5; Robert Odell, football, 4; Bob Montgomery, boxing [1], 3; Arne Andersson, track, 3; Nick Etten, baseball [1], 3.

Two points each—Dick Wakefield, baseball; Hal Davis, track; Bill Dickey, baseball; A. A. Stagg, football coaching; Creighton Miller, football.

One point each—Francisco Segura, tennis; Beau Jack, boxing; Paul Mitchell, track; Luke Appling, baseball; Manuel Ortis, boxing; Gil Dodds, track; Doug Bentley, hockey; Joe Gordon, baseball.

SEEM EVENLY MATCHED.

Dallas, Tex., Dec. 18 [AP].—The Randolph field Flyers, who encounter Texas in the Cotton bowl here on New Year's day, have been scored on in only five of their 10 games this season. Beaten once, by Southwestern Louisiana Institute, the Flyers have piled up 262 points while yielding 49. Texas has won seven out of eight. Its point total is 270 to 47.

DAILY DOUBLES

TROPICAL PARK.
Flaming High and Ariel Flight......$29.00
FAIR GROUNDS.
Michigan Blue and Sunnip..........$67.00

BAY MEADOWS.
Tenas Tyee and Slappy..............$196.80
CHARLES TOWN.
Pugilist and Prance On.............$32.40

TROPICAL PARK RESULTS.

FIRST RACE—Purse $900, claiming, 3 year olds and up, 6 furlongs:
Flaming High, 113: C'g't 9.50 5.40 4.00
Queen Echo, 110: Bren'an 38.30 29.40
Friar Scout, 110: Skor'ski 11.00
Time, 1:14 3-5. Cosine, Zacharias, Defenseman, Briar Sharp, Good Fun, Bit O Brown, Knock Knock, Knight Call, Robert F. ran.
SECOND RACE—Purse $900, claiming, 2 year olds, 6 furlongs:
Ariel Flight, 111: Fator.. 5.80 3.6. 2.70
Pipeliner, 111: Permane.. 4.70 2.80
Reyes, 109: Gerlock..... 2.90
Time, 1:14 3-5. Trast, Over the Dam, Class Book, Broke, Sunamit ran.
THIRD RACE—Purse $900, claiming, 2 year olds, 6 furlongs:
Compatriot, 111: Mor'sey.11.00 5.10 3.00
Fortunatus, 101: Permane 4.60 2.90
Amalka, 111: Atkinson.. 2.30
Time, 1:15 3-5. Transfran, Emerson, Doctor Jeep, Robins Crown, Valdina Charm, Cavallena ran.
FOURTH RACE—Purse $900, allowances, 3 year olds, 6 furlongs:
Dr. Parade, 113: Atk'son.10.10 5.70 3.40
Free Air, 116: Permane.. 4.40 3.40
Wise Advice, 116: Day .. 2.90
Time, 1:13 4-5. Blue Pom, Suntegra, Miss Skylark, Dartaway, Scotch Abbot, Tim O'Shank, Roman Glory ran.
FIFTH RACE—Purse $900, claiming, 3 year olds and up, 6 furlongs:
Eric Knight, 116: Atk'son.3.70 2.50 2.20
Putitthere, 113: Mor'sey.. 3.80 2.60
Johnny Jr., 116: Higley .. 2.70
Time, 1:13 1-5. Meggy, Accord, Tenebrose, W. H. Kelly, Happy Hunting ran.
SIXTH RACE—Purse $2,500, handicap, 2 year old, 6 furlongs:
Black Badge, 124: Pierson 4.20 2.60 2.50
Jimmie, 116: Breen...... 2.70 2.60
Fire Sticky, 112: Lindberg 2.60
Time, 1:13. Vim, Air Patrol, Challenge Me, Green Bush ran.
SEVENTH RACE—Purse $900, claiming, 3 year olds and up, 1 1-16 miles:
Toy Quay, 109: Atkinson 6.80 3.30 2.50
Loch Ness, 116: Breen... 3.00 2.30
Bitter Ender, Skoronski.. 2.30
Time, 1:48 4-5. Darby Du, Snickelfritz ran.
EIGHTH RACE—Purse $900, claiming, 3 year olds and up, 1⅛ miles:
Tony Steel, 113: Breen...12.20 4.50 4.20
Belfry Chimes, 105: At'son 6.10 4.60
Snow Apple, 116: Kirk'ck 4.80
Time, 2:39 1-5. Majorette, Hard Bargain, Early N Smart, Just Tourist ran.

FAIR GROUNDS RESULTS.

FIRST RACE—Purse $1,000, claiming, 3 year olds and up, 6 furlongs:
Mich. Blue, 113: Whiting 7.20 3.00 2.80
Air Sprite, 108: Snelling. 2.60 2.40
Capsicum, 110: Thornb'g 3.00
Time, 1:14 1-5. Valdina Bee, Miss Courtesy, Tower Lass, Juanita M., Sassy Patricia, Gala Grip, Tower Miss ran.
SECOND RACE—Purse $1,000, allowances, 2 year olds, 6 furlongs:
Sunnip, 114: Loturco....14.60 6.00 3.20
Four Deep, 112: Jemas.. 3.40 2.40
Wise Sue, 106: Phelps... 3.20
Time, 1:13 4-5. Birthmark, Belor, Joey B., Bertha J., Real Short, Earl Riser, O. K. Pal ran.
THIRD RACE—Purse $1,100, allowances, 2 year olds, class D, 6 furlongs:
George Case, 115: Givens. 9.40 5.00 5.20
Arnel, 110: Snelling...... 7.40 5.00
Kenty Boy, 120: Scurlock 4.40
Time, 1:12 4-5. Play Hands, Vara, High Harp, Easy Quero, Doggone, Darby Doulton ran.
FOURTH RACE—Purse $1,100, claiming, 3 year olds and up, 6 furlongs:
Can't Lose, 109: Snelling, 3.40 2.60 out
Balmand, 111: Swain.... 3.00 out
Toonerville, 106: Bailey out
Time, 1:13 1-5. Lady Fanar, Quest Vive ran.
FIFTH RACE—Purse $1,000, allowances, 3 year olds and up, 1 mile and 70 yards:
Star Way, 112: Jemas....11.00 5.20 3.20
War Master, 105: Scurl'k 3.60 2.60
Rath Ronan, 112: Whit'g 3.20
Time, 1:45. Boom On, Ted O., Code Mentor ran.
SIXTH RACE—Purse $1,100, claiming, 4 year olds and up, 1 mile and 70 yards:
Sickle T., 119: Haas..... 7.40 4.20 3.40
Meetsum, 113: Givens.... 6.20 4.40
Fair Player, 113: McCad'n 8.40
Time, 1:46. Histrionic, Detroit Bull, High Plaid, Prince Chance, Floysan, Belplay ran.
SEVENTH RACE—Purse $15,000 added, the Louisiana handicap; 3 year olds and up, 1⅛ miles:
First Fiddle, 115: Whiting.4.80 3.40 2.60
Reaping Glory, 110: Givens 5.80 4.00
Salto, 110: Jemas 4.20
Time, 1:52 1-5. Shot Put, Pop's Pick, Incoming, Samborombon, Bushwhacker ran.
EIGHTH RACE—Purse $1,000, claiming, 4 year olds and up, 1¼ miles:
Dingmans, 111: Murphy..10.80 6.00 4.80
Dorothy D. K., 108: Ph'ps 4.80 4.20
Princess Olo, 103, Butcher 7.00
Time, 2:10. Onus, Mack's Hope, Money Hill, Tomoca, Lady Lyonors, Glennport ran.
NINTH RACE—Purse $1,000, claiming, 4 year olds and up, 1 1-16 miles:
Milk Punch, 115: Bailey.16.40 6.60 6.00
Hardwrack, 109: Phelps. 13.20 9.00
Albino, 114: Haas....... 5.00
Time, 1:49 3-5. Beauzar, Gay Hour, Dissension Sir, Poppycock, Masculine, Off Guard, •Blossom Queen, •Wise Hobby, •Troon ran. •Field.

BAY MEADOW RESULTS.

FIRST RACE—Purse $1,100, claiming, 2 year olds, 1 mile:
Rose Canyon, 114: P't'r's'n 8.00 4.00 3.00
Divulge, 111: Longden.... 5.00 4.10
Passion, 104: Thanes..... 4.30
Time, 1:42. Vegas Mary, Soon Rosalie, Busy Ellen, Xenofox, Friar Gene, Key Latch, Paulas Star ran.
SECOND RACE—Purse $1,500, allowances, 3 year olds and up, 1 1-16 miles:
Tenas Tyee, 117: Cho'acki 9.10 4.70 3.00
Chiclette, 117: Peterson.. 3.80 3.00
Herest, 117: Dodson...... 2.90
Time, 1:46 2-5. Cal Naishapur, Amys Second, Cloud Croft, †Duke Of War, †Sword Play, Gold Gift, Sherry Flip, Shifla ran. †Entry.
THIRD RACE—Purse $1,100, claiming, 3 year olds and up, 1 1-16 miles:
Slappy, 113: Johnson....36.10 14.90 7.20
Little Slam, 113: Dubois. 5.70 4.30
Busy Fingers, 112: D'dson 3.20
Time, 1:45 2-5. Cee Lot, Scapose, Sun By, Swell Chance, Congressman, Weescot, Agreemark, Exrevinu, Jodas Joe ran.
FOURTH RACE — Purse $1,100, allowances, 3 year olds and up, 1 mile:
Freedom Ring, 108: Johns. 4.50 3.00 2.50
Islam Girl, 109: Pederson 3.70 3.00
Lleksah, 111: Peterson 5.50
Time, 1:39 1-5. Army Song, Cool Off, Pilot Biscuit, Carmen Ann, Discussion, Emerald Bay ran.
FIFTH RACE—Purse $1,400, combination purse, 3 year olds and up, 1 1-16 miles:
†Queen Justice, 104: J'son.3.80 2.60 2.20
Becalm, 101: Pederson ... 6.90 4.40
Paula's Lulu, 104: Turk.. 3.60
Time, 1:44. †Mondaloof, Brave Deed, Crimson Tide, Boundary Light ran. †Entry.
SIXTH RACE—Combination $2,500 purse, 3 year olds and up, 6 furlongs:
Ended, 118: Chojnacki.... 6.10 2.70 2.30
Bullpen, 114: Longden.... 2.50 2.10
Corona Corona, 108: Zehr 2.50
Time, 1:10 3-5. Dr. Rush, Radio Joe, Precipitous ran.
SEVENTH RACE—Purse $1,500, handicap, 2 year olds, 6 furlongs:
Sirde, 121: Woolf......... 3.50 2.60 2.50
Jade Boy, 119: Johnson.. 3.00 2.90
Six Tricks, 103: Pederson 7.40
Time, 1:10 4-5. Damask Rose, Valdina Andire, Mon o' Haste, Barnello, Sun Goose ran.
EIGHTH RACE — San Jose handicap, $5,000 added, all ages, 1 1-16 miles:
Bull Reigh, 121: Longden 7.90 3.40 3.00
War Knight, 114: Zufelt 3.20 2.70
Kind Sir, 109: Johnson.. 3.90
Time, 1:42. Jerry Lee, Parasang, Put In, Silent Julee ran.
NINTH RACE—Purse $1,600, claming, 3 year olds and up, 1⅜ miles:
Good Policy, 113: L'den.10.10 3.60 3.70
Mantourist, 109: Dotter.. 2.70 2.50
Matt's Pride, 108: Turk.. 8.10
Time, 2:59 2-5. Hadalad, Gold Shadow, Boy Sweep, Big Parade, Valdina Minx, Patan, Neddie Boy, Gerald T. ran.

CHARLES TOWN RESULTS.

FIRST RACE—Purse $600, claiming, 3 year olds and up, about 4½ furlongs:
Pugilist, 115: Dufford ...8.80 5.20 3.40
Accrington, 114: Sheaffer 6.80 3.60
Blue Melody, 114: Futrell. 2.80
Time, :50. Silver Whisk, Rolls Rough, Colonial Miss, Ecomint, Lady Mascara ran.
SECOND RACE—Purse $600, claiming, 3 year olds, Charles Town course:
Prance On, 112: Scocca.. 5.20 3.80 3.20
Palgene, 109: Austin..... 4.60 3.60
Blue Devil, 109: Coucci.. 8.80
Time, 1:17 3-5. Clap Jack, Blue Norther, Sun Valley, Semper Ego, No Tip ran.
THIRD RACE—Purse $600, claiming, 4 years old and up, about 7 furlongs:
Market Place, 113: Sh'ff'r 4.40 2.60 2.20
Bob Jr., 115: Daugherty. 3.00 2.60
War Target, 106: Delucia 2.60
Time, 1:26 1-5. Sallipatica, Chide, Pneumatique, Erioca, Sistaur ran.
FOURTH RACE—Purse $600, claiming, 3 year olds and up, about 4½ furlongs:
Mar D'Esprit, 112: Kirk. 5.00 4.00 2.80
Big Talk, 108: Youngsma 15.80 5.00
Roman Boy, 121: Knapp. 2.40
Time, :49 4-5. Hegemon, Mervyn Leroy, Royal Ink, Honey Maid, Fly Gent ran.
FIFTH RACE—Purse $700, allowances, 3 year olds and up, 6½ furlongs:
Misty Lady, 107: Delucia.18.00 7.40 3.80
Phant. Player, 110: Kirk 3.40 2.40
Top Transit, 121: Scocca 3.20
Time, 1:18 2-5. Col. Scott, Pavilion, Fair Hero, Chop Sticks, Cutloose ran.
SIXTH RACE—Purse $800, allowances, 2 year olds, about 7 furlongs:
Comedy Player, 114: Sh'fer 5.40 3.00 2.20
Royal Step, 114: Kirk... 3.60 2.40
New Shoes, 108: Knapp.. 2.60
Time, 1:26 2-5. Ruksh, Ecolita, Appeal Agent, Good Yield, Nita Jean ran.
SEVENTH RACE—Purse $600, claiming, 3 year ods and up, 1 1-16 miles:
Galful, 110: Lusting...... 6.40 3.00 2.20
Primarily, 116: Palumbo 3.20 2.80
Bull Terrier, 116: Kirk.. 2.60
Time, 1:47 2-5. Gray Pass, Westensia, Army Life, New Life, Strana ran.
EIGHTH RACE—Purse $700, claiming, 3 year olds and up, 1¼ miles:
Cushla Macree, 107: A'tin 6.40 3.60 2.40
Cruiser, 118: Scocca...... 3.00 2.40
Herod's Pilate, 116: Kirk 3.00
Time, 2:07 3-5. Who Reigh, Robert E. Lee, Mr. Jim, Alfred Stuart, Guerrilla ran.

SKATERS WARM UP FOR SEASON'S OPENING EVENT

With the opening meet of the ice skating season only a week away, the skaters are working out daily on every available surface in the city. A full set of events is listed for the opening meet, sponsored by the George F. Gubbins Athletic club in Garfield park. The meet originally was set for Humboldt park, but the officials of the Illinois Skating association have been notified by the Chicago park district that warning house facilities could not be set up at that location. President Herb Knudten of the association has ordered all the meets set for Humboldt park moved to Garfield.

Among the skaters who already are in top shape are Marshall Klemundt and Max Kargol of the Catholic Youth organization; Bernie Smith, wearing the colors of Peirce playground and Tom Baacke of the Northwest Skating club, all in the senior class. Jerry Fahrenbach, who doubled in football this fall and was a guard on the St. George High school championship team will shoot for the intermediate title, but is expected to have plenty of competition. A few of the younger boys ready for the starter's gun are George Fischer, Buddy Solem, Don Laser, Art Winkler, Jack Kramer, and Bill Johann.

In the senior girls class Bessie Laga and Peggy Barbra of the Barrett Athletic club will battle for top honors with Elaine Gordon, Northwest Skating club and Joan St. Ong of the C. Y. O. Luetta Du Mez, C. Y. O. intermediate who won every race in which she took part last year, including some in the east, looks like a repeater. Joan Musson, Mary Allen, Virginia Mazzetta, and June Olson are others among the skaters who will be seen in action next Sunday.

College Basketball

GAMES THIS WEEK.

TODAY.
Iowa Pre-Flight at Cornell [Ia.].

TOMORROW.
Kentucky at Illinois.
Minnesota at Great Lakes.
DePauw at Indiana.
St. Ambrose Navy at Drake.
Berea at Louisville.
DePauw Navy at Bunker Hill Navy.
Sampson Naval at Rochester.

TUESDAY.
Navy Pier at De Paul.
Sheboygan Redskins at Camp Grant.
Camp Skokie at Glenview.
Wabash at Indiana State Teachers.
Fort Devens at Dartmouth.
Bainbridge Navy at Maryland.
Harrington Air Base at McPherson.

WEDNESDAY.
Chicago at Illinois Tech.
DePauw at Great Lakes.
Drake at Ottumwa Navy.
Yale at Harvard.
Villanova at Princeton.
Camp Edwards at Tufts.
Kansas State at Rockhurst.
Temple at Franklin & Marshall.

THURSDAY.
Purdue at Notre Dame.
Freeman Field at DePauw Navy.
Camp Upton at St. John's [Brooklyn].
Gallaudet at Quantico Marines.

SATURDAY.
Western Kentucky at Brooklyn college.
Havana at Long Island.

VIKINGS, SWEDES PLAY NATIONAL MATCH TODAY

BY OFFSIDE.

The undefeated Vikings and the Swedish-Americans will be in the center of the Chicago soccer stage today, meeting in a first round match of the National Open Challenge cup series in Winnemac park, Foster avenue and Leavitt street, at 2:30 p. m. The winner of this game will play the Spartas in a second round match later.

The Vikings number the Swedes among their victims of the fall campaign, but they will face a stronger Swedish eleven today. Bill Cross, the veteran goalkeeper, who has seen service with some of the strongest teams in the country, will be between the sticks for the Swedes. Tura Hallquist, speedy outside left of the Linneas, will replace Billy Fraser at left wing, the latter moving over to the outside right position.

Vikings Add Players, Too.

The Vikings, despite their fine season record, will not rest on their laurels in opening their bid for a high spot in National cup rankings. Manager Jocke Johanasen, tho he has done a fine job in filling in at goal since the club lost the services of Ray Camplin, has secured Horace James of the Linneas for his job and will direct the team from the side lines. The return of Weck Henney, who probably will play inside left alongside Bill List, will add a little more strength to the front line. Hans Jensen, left half back, who has been ill with the flu, is a doubtful starter.

The Schwabens, International league leaders in the regular season, and the Hakoah-Centers, both entered in the Amateur cup series, will play a preliminary game at 12:30. This double program is the only soccer activity in the city today. National cup match lineups:

Vikings.		Swedes.
James	G.K.	Cross
Whilborg	R.B.	Woodward
Kuehl	L.B.	Art Waldrom
Lingquist	R.H.	Pearson
Flodin	C.H.	Larson
Jensen	L.H.	Swanson
Brostrom	O.R.	Fraser
O'Hare	I.R.	K. Johnson
McDermott	C.F.	E. Johnson
Henney	I.L.	Reilly
List	O.L.	Hallquist

Substitutes — Vikings: Potti, Dalquist; Swedes: Hamilton, Kestetter, Carlson, Al Waldrom, Gunner.
Referee—Eli Korer.

WANT COACHES' ASSISTANCE AT BASKET SCHOOLS

As the basketball schools for boys, sponsored by the Chicago Sports association, enter the third week of operation, the classes are increasing so rapidly that Charles W. Bidwill, president of the association, assisting the public and private agencies conducting the schools has issued an invitation to coaches of the city to help.

While the local directors and coaches have done a good job teaching the fundamentals of the sport, some locations have been handicapped by the shortage of trained basketball coaches. Bidwell has asked high schools, both public and parochial, colleges, and universities to assist in conducting the classes which are open to all boys under 17 years of age. There are 40 schools located in every part of Chicago. Volunteer coaches are asked to contact Harry Berz, secretary of the Chicago Sports association, 134 North La Salle street, or telephone Franklin 4864.

HUNTERS, TREED BY DOG, DECIDE TO QUIT SPORT

Hillsboro, Ill., Dec. 18 [Special].—The dog population of Montgomery county apparently is afflicted with war nerves.

Four residents of Butler, out raccoon hunting, were treed by their own hound and had to remain in the branches of a large tree thruout a long, cold night. Every attempt to escape was met by vicious snarls. Finally at daybreak, the dog grew tired and wandered away.

The four hunters who became the hunted were Harry Klepper, Bob Howard, Earl and Roy Kinsella. They have sworn off 'coon hunting.

Gridley Sets Date for Its 20th Relay Meet

Gridley, Ill., Dec. 18 [Special].—The annual Gridley High school relay carnival will be April 28, Athletic Director Harry Hill has announced. Ceremonies will be held to commemorate the 20th anniversary of the inauguration of the carnival which was founded in 1923.

CASH PLENTIFUL, BUT BRITISH GIFT OUTLOOK IS POOR

Cost of Non-Rationed Items Soaring.

BY JOSEPH CERUTTI.
[Chicago Tribune Press Service.]

LONDON, Dec. 18.—Britain will experience next week-end what financial observers agree will be the costliest Christmas on record.

Bank of England statistics indicate the British people have more than twice as much spending money in their pockets as at the last peace time Christmas and approximately 25 per cent more than at Christmas in 1942. At the same time the types of goods normally in demand at this season for gifts never have been so scarce, nor the prices of uncontroled and uncouponed wares so high.

Public demand forced the Bank of England to put into circulation another 21,661,000 pounds [about $86,644,000] during the week which ended Dec. 15. This was the biggest weekly expansion in history, the financial editor of the Daily Telegraph asserted, and brought the toatl of circulating currency to 1,066,956,000 pounds [about $4,267,824,000].

Predict More Paper.

Present circulation leaves the Bank of England with only 33 million pounds in unissued bills and, unless the upward trend is unexpectedly checked, financial writers predict the treasury may be compelled to print more paper pound notes to cover the Christmas demand. The bank's fiduciary issue—bills not backed by gold—was increased by 50 million pounds to 1 billion 100 million on Oct. 6.

Commenting on war time currency expansion, Oscar Hobson, News Chronicle financial editor, asserted: "No doubt the exceptional expansion this year is partly attributable to the friendly invasion of our shores by American troops. To that extent our position is now in a measure similar to that prevailing in the near eastern countries and India, which have enjoyed similar invasions."

Terms Index "Obsolete."

Altho insisting inflation in Britain is far smaller than prevails in India and the near east, Hobson bitterly criticized John Anderson, chancellor of the exchequer, for reiterating in the house of commons this week that the price of necessities as measured by the official cost of living index had remained stable and that no threat to the purchasing power of the pound had arisen.

Anderson's reference to "an obsolete cost of living index . . . of which prominent elements are such prehistoric necessaries as tallow candles and woolen stockings, seems to indicate an almost contemptuous attitude on the part of the new chancellor toward a very vital problem," Hobson complained.

MALAY TIN FIRM HAS POST-WAR MINING PLANS

[Chicago Tribune Press Service.]

LONDON, Dec. 18.—British tin interests already are making plans to resume production in Malaya after the war, C. V. Stephens, chairman of Malayan Tin Dredging, Ltd., reported at the annual meeting today. He said that at the request of the secretary of state for colonies the Malayan Chamber of Mines is preparing a program for the rehabilitation of the industry.

Investors' Guide

Sunday, Dec. 19, 1943.

[Copyright: 1943: By The Chicago Tribune.]

CONTRIBUTIONS.

Contributions to charitable, educational, religious, and similar institutions or causes, are fully deductible from the donor's income subject to income tax. This fact reduces substantially the actual net cost of the contribution. The higher the donor's tax bracket, of course, the less the net cost of the gift, until, in the highest bracket, 90 per cent, the actual cost is only 10 per cent of the amount contributed.

The deduction for contributions is limited to 15 per cent of the taxpayer's net income computed without benefit of deductions for contributions or for extraordinary medical expenses.

Possible advantages in making a contribution of property rather than cash should be explored by the donor. The full market value of contributed property is deductible, and the donor is not required to pay tax on any paper profit on the property.

Assume, for example, that a taxpayer in the 90 per cent bracket has an unrealized long-term profit of $90,000 on securities that cost $10,000. By donating the $100,000 in securities he would reduce his income tax for the year by $90,000 and there would be no tax on the increase in value of the securities.

If the securities were sold before making the gift, both the donor and the beneficiary would lose. The capital gains tax on the $90,000 profit would be $22,500, leaving net proceeds of $77,500 to be given to the charity, and the donor's tax saving would be cut to 90 per cent of $77,500, or to $69,750.

Should the donor wish to maintain his position in the securities, and still make the gift, he could do so with a net additional outlay of only $10,000, as follows: After giving the securities away he could repurchase equivalent securities for $100,000. Because of the gift, however, he would receive an income tax credit of $90,000, making his net cash outlay $10,000.

The cost "basis" of the repurchased securities for the purpose of determining any future capital gain or loss upon their sale would be $100,000, instead of the $10,000 for the original securities.

If, instead of a paper profit, the donor has an unrealized loss on property, it is to his advantage to sell the property and donate the proceeds. The loss can then be used to offset any capital gains for the year, and as a deduction from ordinary income up to $1,000. Any unused balance of the loss could be carried over for five years as a short term capital loss.

PORTER MANSION TO BE REBUILT FOR WAR HOMES

Project on North State Financed Privately.

BY AL CHASE.
[Real Estate Editor.]

One of the near north side's best known residences, the former home of the late Henry Homes Porter, at 1520 North State street, is being converted, at a cost of $30,000, into homes for war workers, it was learned yesterday. The big three story 22 room mansion will house 11 families of employes in Chicago's big war plants when it is completed about the middle of February, Everett R. Cook of Cook & Jackson, Inc., sponsors of the project, announced.

Approved by the war housing center [a civic organization which handles both public and private conversion projects], a contract was awarded to the A. L. Jackson company by the owner, the Chicago Title and Trust company, trustee. More than half of the apartments already have been applied for thru the WHC, which passes on all prospective tenants of Chicago war housing. The apartments will rent from $53 to $59 a month.

The late Henry Homes Porter residence, 1520 North State street, is being rebuilt into homes for 11 families of war workers.

Preserve Original Beauties.

Frederick B. Schmidt, architect, has endeavored, as far as possible, to preserve the original architectural beauties of the old mansion, Cook said. The ballroom on the top floor will be made slightly smaller, but retain all of its old time charm.

Cook, who also is connected with the Cook estate, of which Chester A. [father of Everett] and Raymond C. Cook, are trustees, pointed out that the North State street conversion project is "blight prevention" and will prevent the old mansion from deteriorating into a second class rooming house.

Active in Modernization.

Both the Cook estate and Cook & Jackson have guided the operations of a large number of remodeling projects on the near north side in recent years. Following are some of the firm's recent activities: Two old rooming houses at 200 East Superior renting for $50 monthly, were remodeled into 15 studio type suites renting for $1,050.

The single family residence at 1507 North Dearborn, renting for $150, was rebuilt into eight apartments which bring in a monthly rental of $710.

Announce Public Project.

A good sized publicly financed war home conversion project also was announced yesterday by Charles Collins, regional director of Home Owners Loan corporation. The uncompleted three story apartment building at the northwest corner of Damen and Jarvis avenues, work on which was begun in 1928, will be finished to provide homes for 34 families. Dubin & Dubin is architect.

The owners, Nathan Schwartz, Benjamin F. Fohrman, and Joseph Shapiro have negotiated a $46,600 loan thru Dovenmuehle, Inc., and the government will supply the remaining $70,316.

Chicago Sunday Tribune
THE WORLD'S GREATEST NEWSPAPER

DECEMBER 19, 1943.

CERTIFIES 250 CITY FIRMS FOR NONWAR WORK

SWPC Reports 600 in Urgent Class.

Approximately 250 of Chicago-land's smaller war plants have been certified by the Smaller War Plants corporation as qualified to participate in 1944's increased civilian production program, Victor Fabian, Chicago district manager for SWPC, disclosed yesterday. An increase of about 15 per cent in the civilian goods quota for the first 1944 quarter is expected, officials said.

About 600 plants in Chicago are classified as "urgent," Fabian said. These plants do not have work enough to keep operating at capacity levels. Approximately 200 plants have become "urgent" in the last 60 days because of government contract cancellations.

Most of the Chicago plants affected do not know to what degree they will be able to increase their civilian production, a survey disclosed.

Ten Per Cent of 1941 Level.

Harris-Hub Bed and Spring company at present is manufacturing bed springs for civilians at about 10 per cent of the 1941 levels, Allen Harris, secretary, said.

"This is the only item we are allowed to produce for civilian consumption," he said. "Bed springs in ordinary times represent about 30 per cent of our entire production. If the company receives a 15 per cent increase in its production of bed springs, it will represent only about a 5 per cent increase of our total production during 1941."

Harris said that the company's war production during the current year was about 75 per cent below 1942. The company had about 500 employes last year, but only about 200 at present, and expects the number to be cut to about 85 by Feb. 1 unless civilian production increases largely.

Expects Production Increase.

A manufacturer of scales who is producing clinical scales at about 25 per cent of 1941 expects a large increase in his production.

A manufacturer of restaurant supplies, M. Leitner & Co., reported that its production for private business is about 10 per cent of 1941. "We are producing restaurant refrigerators, steam tables, salad pans, and other items of galvanized iron," M. Leitner, president, said. "These items are ordinarily made of stainless steel.

"At present we have enough stainless steel to increase present production by 15 per cent in the first six month of 1944, but the war production board won't permit us to use the steel."

Four midwest companies will manufacture one-third of approximately 60 million pounds of finished cotton insulation materials ordered for the government in 1944, the war food administration announced.

Chicago Firm Gets Order.

The Dry-Zero corporation, Chicago, application to manufacture 250,000 pounds was approved, E. O. Pollock, midwest regional WFA director, said. Other midwest assignments include: Janesville Cotton Mills company, Janesville, Wis., 5 million pounds; National Automotive Fibres, Inc., Detroit, Mich., 2 million pounds, and Standard Products company, Flint, Mich., 15½ million pounds.

The volume of government war contracts in the Chicago area rose $4,810,000 during the last week, Leverett S. Lyon, chief executive officer of the Chicago Association of Commerce, reported yesterday.

STATES RESELL 2 DISTILLERIES OWNED 2 DAYS

Kansas City, Mo., Dec. 18 (AP).—Resale of two Kentucky whisky distilleries at an undisclosed figure was completed today by the states of Washington and Oregon, which completed purchase of the distilleries and 78,000 barrels of whisky for $6,650,000 Thursday.

The transactions were engineered here to provide Washington and Oregon with stocks for their state-owned liquor stores.

Harry E. Collin, Toledo, O., industrial broker, steered the proceedings, but declined to say who now owns the distilleries. Other sources said Collin himself was the purchaser.

The distilleries — Shawhan Distillery company and Waterfill & Frazier Distillery company — will continue production of alcohol for the government under their present names.

Rail Officials Recall Sorry 1917 'Control'

BY PHILIP HAMPSON.

Washington reports that the government may take over the railroads to forestall a transportation calamity if the carriers' 1,350,000 employes strike, yesterday recalled to Chicago railway executives their experiences with government control in the last war.

Altho one of the purposes of government intervention during the last war was to unravel some of the traffic tangles that had developed, the government did not do much better than the roads themselves. Traffic on some occasions was backed up from the eastern seaboard as far as Pittsburgh.

The railroads were taken over on Dec. 26, 1917, by a Presidential proclamation, and the governmental control lasted until Feb. 29, 1920, when it was terminated by act of congress.

Income Greatly Reduced.

In that period, despite the heaviest traffic in railroad history up to that time, net operating income declined from 975 million dollars in 1917 to 693 million in 1918, 516 million in 1919, and 58 million in 1920. Besides heavier traffic, the railroads obtained two large rate increases in the period.

Executives recalled that immediately after assumption of authority over the railroads there was some loss of efficiency resulting from uncertainty on policies of the railroad administration, but more especially because of natural confusion occasioned by the changeover from private to government operation. Not the least of the difficulties, railroad men said, was the intrusion of politics into management.

Diffidence Sets In.

Because the government was guaranteeing the bills, subordinate officials did not practice the economy required by private management. It was easy to say, "What's the difference? Uncle Sam is paying the bills." Officials cited one instance in a freight office of a middle western railroad where clerks loafed during the day so that they would have work to do at night and get overtime pay.

The absence of competition largely eliminated the advantages held by the shippers, who had benefited from the various roads' efforts to give better service to hold the business. The same held true for the ordinary passenger who did not get the service he received when competing roads were trying to get his business.

Service Cut, Quality Lowered.

"Train service was cut, schedules and deliveries retarded, and the general quality of service was materially lowered," was the report made in one study of federal operation. "The traveler and the shipper did not get as much for their money as private operation gave them."

For example before the war fast freight arrived in Chicago from New York the third morning, during the war it arrived the fourth morning and after the armistice from the fifth to the eighth morning. Freight moving from California to Chicago required seven days under private operation and nine days under federal.

In all, government operation created an atmosphere of disruption and disorganization, from which it took them years to recover.

CARRIERS FIGHT SPECULATION IN TRAVEL TICKETS

New York, Dec. 18 (AP).—Eastern railroads have engaged private detectives to help stamp out an incipient black market in tickets and reservations, it was learned today. Spokesmen said the irregular practices uncovered so far hardly justified theterm of "black market," but added the railroads were determined to go the limit to put down any chiseling of this sort in their field.

A temptation to illicit operators to try their hand in transportation reservations, the roads explained, results from the fact that the demand for travel accommodations is so much greater than the railroads can supply. Getting reservations on the faster trains for such key centers as Boston, Washington, Chicago, and Pittsburgh is not easy. Most roads report heavy advance bookings, and last October the eastern lines stopped reserving space for more than a month in advance to discourage black market ideas.

Walworth Company's Sale of Preferred Is Called Off

New York, Dec. 18 (AP). — W. B. Holton Jr., president of the Walworth company, in a letter to stockholders today said that "due to [market] conditions" the company will not be in a position to carry out its plan to sell a new issue of 5 per cent convertible preferred stock.

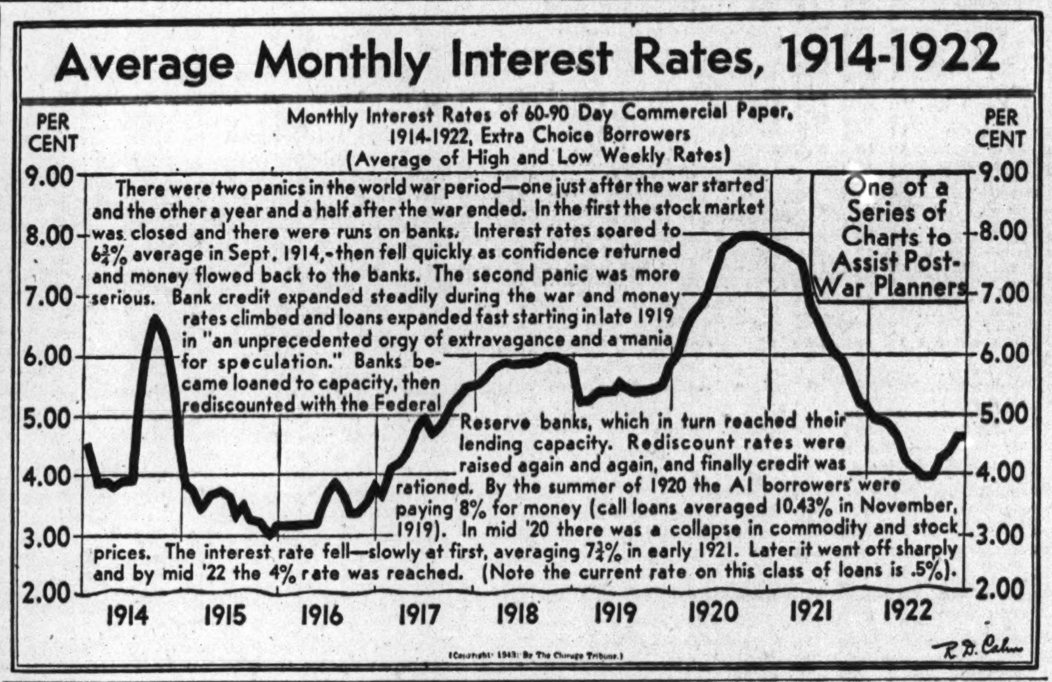

Let Managers Manage, Says WLB Umpire

Paterson, N. J., Dec. 18 (AP).—Young B. Smith, dean of the Columbia university law school, arbitrating a Wright Aeronautical corporation labor dispute, ruled that a company should not be forced to remove a supervisory employe.

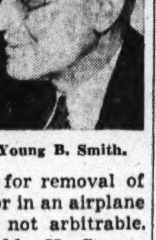

Young B. Smith.

"Management should be free to manage," he said, and ruled that a CIO union's demand for removal of an assistant supervisor in an airplane engine foundry was not arbitrable.

Fears Understandable, He Says.

"The fears of the company of the consequences of yielding to the demands of the union in this case are understandable," his opinion said. "If supervisory employes may be removed thru arbitration forced by the union, the independence of management in directing the affairs of the company, for which they are responsible, may be greatly impaired.

"When an industry breaks down and the government takes over under its war powers, it is the management and not the union which is removed. This is because it is management which is responsible for results. This being so, the management should be free to manage.

Opposes Forced Arbitration.

"If management voluntarily chooses to submit to arbitration questions which affect management, that is management's privilege and responsibility. But arbitration in such matters should not be forced on them."

Smith was named arbitrator by the regional war labor board after both sides to a labor-management dispute agreed last Friday to settle an unauthorized 48 hour walkout of thousands of workers at five Wright plants in this vicinity. Union members charged A. L. Knowles, the assistant supervisor, with arrogance, and this original complaint was supplemented by others as the walkout spread.

WLB APPROVES WAGE PLAN FOR PLANE PLANTS

Washington, D. C., Dec. 18 (AP).—Establishment of a job classification system for office and technical workers in four midcontinent aircraft companies similar to those in effect in southern California, and carrying wage increases of 1.6 to 9.2 cents an hour for some employes, was approved today by the war labor board.

The wage increases must be approved by Fred Vinson, economic stabilization director, and will be effective with that approval. The system was adopted at eight southern California plants last July as part of a wage stabilization plan for the aircraft industry.

The plan now goes into effect at the Douglas Aircraft company at Tulsa, Oklahoma City, and Chicago; North American Aviation, Inc., at Kansas City, Kas., and Dallas, Tex.; Consolidated Vultee aircraft corporation at Nashville, and Higgins Aircraft company at New Orleans.

Erie Rail Earnings Set New Peak for November

Erie Railroad company's November operating revenues were estimated at $12,735,579, the highest for any November in the company's history.

WHITE COLLAR PAY WILL BE STUDIED BY SENATE COMMITTEE

Washington, D. C., Dec. 18 [Special].—The economic pressure on the nation's 15 million white collar and professional workers whose salaries have remained fixed while the cost of living has risen, will be investigated at hearings of the senate special subcommittee on war time health and education, Jan. 25-27. This was announced today by Sen. Claude Pepper [D., Fla.], subcommittee chairman, and Sen. Elbert Thomas [D., Utah]; chairman of the senate committee on education and labor.

"There is no proposed legislation on the white collar worker's wage problem before the senate subcommittee, nor will its investigation necessarily produce any. Simply bringing abuses to the surface, provided such are found, does much by itself to bring about remedial measures," Sen. Thomas explained.

HOLDS ILLINOIS COULD DISCOVER MORE OIL POOLS

Mt. Vernon, Ill., Dec. 18 (AP).—Dr. M. M. Leighton, chief of the Illinois geological survey, expressed belief tonight that large additional reserves of oil would be found in Illinois if federal restrictions were removed, liberalized, or make more adaptable to conditions of the state.

In an address before a meeting of the Illinois Geological society and the St. Louis section of the American Institute of Mining Engineers, Leighton asserted "no one knows how much additional production can be found, but I am of the opinion that an increase of 75,000 to 100,000 barrels a day is within the realm of possibility."

Leighton said the discovery of additional oil reserves within the state was dependent upon the availability of essential equipment, materials, and experienced personnel, and upon increased crude oil prices to cover higher production and labor costs.

JOHN B. STETSON VOTES DIVIDEND, FIRST SINCE '37

The John B. Stetson company, Philadelphia hat manufacturer, yesterday declared a 50 cent dividend on common stock, the first since 1937. It also declared a dividend of $1 on 8 per cent cumulative preferred stock, $25 par, in payment of the accrued dividend of 4 per cent for the six months ended Oct. 31. Dividends voted yesterday:

Stock, rate, period—	Payable.	Stock of record.
Island Creek Coal, 50c q	Dec 24	Dec 21
McColl-Fronten Oil, 15c	Jan 31	Dec 31
Pon Cr Pocahontas, 50c q	Dec 24	Dec 21
Prosperity Co, 5%p, $1.25 q	Dec 30	Dec 20
*Do, class B	Jan 31	Jan 21
South Cal Edison, 37½c q	Feb 15	Jan 20
Waltham Watch, pr p, $7 a	Dec 23	Dec 17
White Rock Min Spr, 30c	Dec 30	Dec 27
John B. Stetson, 50c	Jan 15	Dec 30
Do, 8% cum p, $1	Jan 15	Dec 30

q—Quarterly. a—Annually. p—Preferred.
*Three shares of class B common for each 100 shares held.

4 Chicago Banks Take Part in Sperry V Loan

Four Chicago banks, the Continental Illinois National, First National, Harris Trust, and Northern Trust participated in the recently announced 125 million dollar credit loan to the Sperry corporation.

Many Service Men Back on Chicago Jobs

With less fanfare than at their departure, but with the gratification of finding employment awaiting them, several hundred discharged Chicago soldiers and sailors have returned to "the jobs they left behind them."

Industry not only is observing its pledge to absorb its service absentees, but in many instances firms are hiring veterans not formerly in their employ. In all cases of reemployment of former personnel, Chicago companies are offering the benefit of an extended service record without sacrifice of seniority. Many men who have been taught new skills thru army or navy training or have developed executive ability are being placed in better positions than they previously held.

More than 175 Rehired.

A Western Electric company official said yesterday this development was of special interest to his company and that the organization was discussing isolation of such men into a group to be studied for special placement. More than 175 former employes have been restored to jobs by the company.

Clayton Ruyle, director of personnel for the Zenith Radio corporation, said the company was absorbing discharged former employes as rapidly as they ask for reinstatement and that several already had gone back into their old jobs with the ease of men returning from an extended vacation.

Several hundred discharged service men have been reëmployed by the United States Steel company, and officials said yesterday those who had not been restored to previous positions had been placed in jobs of comparable status.

Edison Takes Back 100.

At the Commonwealth Edison company 100 former employes who have been honorably discharged have been rehired. This is slightly less than 5 per cent of the total of the utility firm's contribution to the nation's service rolls.

The International Harvester company reported reëmployment of several hundred men. Many of them were absorbed when the ruling rejecting men over 38 years of age became effective. Others are men who have failed to meet army requirements or who have been injured in training process. Some, have been partially disabled, but all have been restored to their original or comparable jobs.

FLORSHEIM NET PROFIT IN YEAR DOWN SLIGHTLY

Net profit of $1,011,359 was reported yesterday for the fiscal year ended Oct. 31, by Irving S. Florsheim, president of the Florsheim Shoe company. The profit was equivalent to $2.53 on the class A shares and to $1.26 on the class B shares, compared with $2.58 and $1.29 for 1942. Provisions for federal taxes was $1,108,500, compared with $1,031,770 in 1942.

TRADE EXPECTS HOG TRICKLE TO SUCCEED FLOOD

4 Billion Pound Cut in Pork Predicted.

BY ARNOLD ERICKSON.

As a result of gluts in the pork packing industry and hog markets, this country will experience one of the biggest declines in pig raising in its history within the next few months, leaders in the Chicago stock yards market predicted yesterday. The decline will mean a reduction of almost 4 billion pounds in potential pork tonnage, they said.

Altho the results of an official survey of breeding programs for 1944 will not be released by the government until later this week, private estimates of the spring pig crop are all below 65 million head, indicating reductions of more than 12 per cent from the 74 million pigs raised last spring.

Planners' Design Followed.

Spokesmen for the war food administration recently admitted that the goal for the 1944 spring crop has been lowered to 62 million head, and their advice to farmers was to raise 43 million fall pigs. The goal for the entire year is 105 million pigs, a cut of 22 million from the 127 million head total estimated in this year's crop. Early estimates placed the 1943 fall crop at 53 million. Despite this decrease, the 1944 total would be larger than in any year before the war.

A combination of adverse factors is influencing farmers to breed fewer sows, some resulting from war time conditions and others from federal price control. Market leaders placed these factors in the following order of importance:

1. The corn-hog price ratio is the most unfavorable since this country entered the war.

Packing Plants Handicapped.

2. Farmers are convinced that they have lifted hog production to beyond the volume that can be handled by packers, who are handicapped by the man power shortage.

3. A slump of more than $2 a hundred pounds in the price of hogs since last spring.

4. The ceiling on live hogs was established at $14.75 last October, $1.35 below the 1943 high of $16.10.

5. Warning by the government that the existing "floor" price of $13.75 will be lowered to $12.50 next fall.

Chicago buyers last week paid an average of $13.40 for hogs, 5 cents less than in the preceding week and the lowest weekly price since March, 1942.

SUBSIDIES CHANGED

Washington, D. C., Dec. 18 (AP).—The Defense Supplies corporation announced tonight that future subsidy payments to meat packers will be based on cattle grades, with payments ranging from ½ cent a pound on lower grades to 1.45 cents a pound on good grade. The payments currently are being made on the basis of 1.1 cents a pound live weight on all cattle slaughtered.

The purpose of the change is to bring a maximum number of good grade cattle to market and at the same time discourage feeding to choice grade, hence a lower subsidy on best grade.

17 Coal Mines Are Closed by Lack of Railway Cars

Fairmont, W. Va., Dec. 18 (AP).—Seventeen mines in three northern West Virginia counties were forced to cease operations today because of a lack of coal cars, with a resultant production loss of 25,000 tons.

Butter Supply Vast, but Not for Civilians

Nearly seven times as much butter was being held in Chicago cold storage warehouses yesterday as was held on Dec. 19, 1942, but the increase means little to civilians. Statistics gathered by the department of agriculture and war food administration showed that Chicago holdings amounted to 40,036,819 pounds, compared with 5,881,707 held a year ago.

WFA officials said most of the current total is earmarked for government purposes, including military and lend-lease needs. They discounted rumors that point values on butter would be reduced, altho recent reports from Washington indicated point values on meats may be lowered further to solve the storage problem created by recent record production.

Cheese Holdings Doubled.

More than twice as much cheese was in storage yesterday as a year ago, but this also was largely for the government. The comparative figures for Chicago warehouses were 9,155,848 pounds against 4,311,019 Dec. 19, 1942. On Dec. 1, the holdings of this commodity were 10,744,692 pounds.

Holdings of eggs and poultry, which are mostly for dealers, have been reduced compared with a year ago, altho poultry storage showed a large increase since Dec. 1.

Poultry Supply Rising.

Poultry held in Chicago warehouses totaled 47,934,589 pounds, compared with 49,372,802 a year ago and 43,556,167 reported on Dec. 1 this year. Large stocks of poultry still are being held for military use, it was said, altho private dealers were building up supplies for the holidays.

There were 100,365 cases of eggs stored in Chicago, compared with 112,969 a year ago, and 271,379 on Dec. 1, 1943. The withdrawals this month indicated more eggs were moving into the hands of commercial users in recent weeks, it was said.

U. S. EQUIPPED FOR WAR NEEDS, NELSON REPORTS

Washington, D. C., Dec. 18 (AP).—With some few exceptions, the United States has the capital equipment needed for completion of the war production program, Donald M. Nelson, WPB chairman, said today in connection with publication of an executive order by the White House transferring to WPB the authority to certify tax amortization privileges. Heretofore, the secretaries of war and navy made the certifications.

"The effort today therefore is directed, not to further expansion of plant, but to full utilization of existing capacity," Nelson said.

Tax amortization privileges were authorized by congress in 1940 to encourage expansion for war purposes of privately owned facilities. The law allows taxpayers to write off the cost of facilities over a five year period.

Furniture Output Value in Year Cut 30 Per Cent

Lawrence H. Whiting, president of the American Furniture Mart, reported yesterday the dollar volume of civilian furniture produced this year will approximate only 70 per cent of the industry's record production last year.

FARM MACHINE ISSUES LEAD IN STOCK ADVANCE

Liquors Subjected to Profit Taking.

New York, Dec. 18 (AP).—Buying of farm implement company stocks, scattered rails, and specialty issues today pushed the stock market higher despite profit taking in the recently buoyant liquors.

Dealings were fast at intervals and volume of 482,630 shares was the largest for any Saturday since Sept. 18.

Prominent gainers included J. L Case, lately split four for one, which climbed three points to a new high at 38; Southern Pacific, Chesapeake & Ohio, International Harvester, Oliver Farm, Allied Chemical, Wilson & Co., Armour, International Paper, Chrysler, and Electric Power and Lights preferred.

Altho all were on the losing end today, for the week Park & Tilford was up 10½ points, American Distilling 6½, Schenley 6, and National Distillers 2¾.

Week's Average Higher.

The Associated Press 60 stock average was up 0.3 point at 49.5 and for the week retained the same net advance.

Prices generally edged downward Monday and Tuesday as commitments were trimmed on the belief the December comeback had been a bit too fast. Waning year-end tax offerings and reinvestment demand bolstered the market from Wednesday on. Rails wilted when the national carrier strike was called but earnings figures, prospective dividends, and reduction of bonded indebtedness brought subsequent recovery.

RAIL BONDS STRONG.

New York, Dec. 18 (AP).—Railroad loans stirred the principal buying interest again in today's bond market.

Repeating their strong performance of recent sessions most issues of Baltimore and Ohio and Southern Pacific moved up fractions to more than a point. Advances were general among bonds of Missouri Pacific, Denver and Rio Grande Western, and New Haven, some rising more than a point.

Industrial and utility issues and United States government obligations were generally steady in quiet dealings.

CHICAGO PRICES RISE.

Prices advanced on the Chicago Stock exchange yesterday on a turnover of 19,000 shares. Alfred Decker & Cohn preferred rose 3 points to a new high of 95. Volume leaders included Chicago corporation, Armour & Co., Middle West corporation, and General Motors, all with fractional gains, and Midland United which closed unchanged.

engineering
TOOLS
PRODUCTS
MACHINES
PLASTICS
Staff of 107
TO SERVE YOU • WORK IN YOUR SHOP..IF YOU PREFER
Barnes & Reinecke
CHICAGO
664 NORTH MICHIGAN • DELAWARE 1400

DESIGN DEVELOPMENT
of Mechanical Devices
Comprehensive service in the preparation of detailed drawings and working models.
ADDRESS F M 490, TRIBUNE

GRAIN TRADERS!
Good Profits Ahead
Will you get your share of the profits? Do you know where the market should go. A free current issue of THE GRAIN INDICATOR which discusses what the market should do may be had on request. Write for your copy today.
GRAIN RESEARCH BUREAU
P. O. Box 1942, Detroit 31, Michigan

GENERAL MANAGER
Available Now
Phenomenal nation-wide management record of 23 years has proven ability to pioneer new products from inception to general acceptance. Experience covers both dealer and consumer sales, results with limited investment and difficult executive problems.
Address E D 198, Tribune

PACKAGING ENGINEER
Familiar with the latest merchandise packaging techniques, equipment and materials, including boxing, bagging, marking and preparation of merchandise for shipment to customers. Should know freight, express and postal requirements. Large established business preparing for expanded peacetime operations. Salary commensurate with ability and experience.
ADDRESS F M 573, TRIBUNE

TIMESTUDY ENGINEERS
A-1 Basic Standards Engineers, Handle complete projects individually. 1 Fdry. Exp. 1 Heavy Machine Shop. 1 Custom Assembly. Old line West Side Chicago Co.; College Grad. Pref. Salary and Bonus. Excellent Post-War Security and Opportunity. Write full details.
ADDRESS F M 559, TRIBUNE

"10 STOCKS We Would Buy Before Year-End"
This much talked about list of 10 better-than-average stock bargains is included free with all offers below. By subscribing now you will also receive "32 Stocks Likely to Increase Postwar Dividends" and "A Common Stock Program for $10,000." Read in our Dec. 22 magazine: "A Prime Inflation Hedge" and "Industries in Best Position at War's End" (a series).
How to Check Up On Your Stocks
FINANCIAL WORLD, America's 41-Year-Old Investment Weekly, supplies its subscribers each month with a remarkable stock ratings book that also contains much highly essential data not available to 99 out of 100 investors. This manual indicates the investment quality of 1,600 stocks by giving to each issue one of eight different ratings.
BECOME A WISER INVESTOR FOR ONLY $1. Return "ad" and only $1 (check or money order) for (a) our next three magazines, (b) 48-page manual described above, (c) "10-Year Dividend Honor Roll", (d) "10 Long-Term Dividend Payers" (38 to 91 years), (e) "WHAT INVESTORS CAN DO ABOUT INFLATION". (f) three bargain lists mentioned in first paragraph. If you ALSO want valuable free Advice Privilege, remit $7.50 for six months' subscription, or $15 for 52 weeks. Add 50 cents for $1 "Junior Factograph Manual" of 100 PREMIER PEACE STOCKS.
The FINANCIAL WORLD
86-B Trinity Place New York 6

WHY PAY 6%
ON YOUR LIFE INSURANCE LOAN
REFINANCE WITH US
Our rates only 2%, 2¼%, 2½%, 3% per annum. Minimum loan $1000.00. Be thrifty, and save with us.
MID-WEST INVESTMENT CO.
30 N. LaSalle St. Phone Central 1115
Loan Correspondents Wanted
(Insurance Men Preferred)

SALES ENGINEER
To sell solvents and alkalis for cleaning and bonding metal parts. Must have established contacts. Commission basis.
Address E M 52, Tribune

GROCERY SALESMEN
STRAIGHT SALARY
One of America's largest grocery mfg. concerns has several openings for men 25-35, in specialty merchandising work. Extensive traveling first 2-3 mos.; satisfactory work assures assignment to permanent district. Salary $200 mo. plus travel expenses. Prefer men with grocery mdsg. exp., not 1-A in Draft. Give education, exp., refs., etc., in first letter, enclosing snapshot if possible. All letters confidential. Personal interview arranged. ADDRESS F M 560, TRIBUNE

A GENERAL CONSULTING ENGINEERING SERVICE
... Now Available!
For the Manufacturer Who Has No Engineering Department or for the Manufacturer Who Wants to Augment His Engineering Staff with Special Assistance from an Outside Source.
HERE is an opportunity for the business man who is in need of specialized engineering service, either for his war production operations or for postwar plans, to avail himself of expert counsel. H.P. Wood & Associates is an organization capable of rendering complete, practical guidance and supervision in any of the following fields:
PLANT ENGINEERING
MECHANICAL ENGINEERING
MATERIAL HANDLING
ELECTRICAL ENGINEERING
CHEMICAL ENGINEERING
METALLURGICAL ENGINEERING
LUBRICATION ENGINEERING
CIVIL ENGINEERING
MINING ENGINEERING
CONSTRUCTION ENGINEERING
Won't you call on us with any engineering problem which now confronts you? A preliminary discussion will entail no obligation.
H. P. Wood & Associates
AFFILIATED WITH HOPKINS ENGINEERING COMPANY
230 NORTH MICHIGAN AVENUE, CHICAGO
... CENTRAL 8509

What's Ahead for STOCKS in 1944?
Is an Inflation Boom likely?
Which stocks offer best profits?
What outlook for Rails, Utilities?
ANSWERS to sixteen vital questions on business and finance—a valuable guide to investment in the New Year—are contained in the Annual UNITED OPINION Forecast for 1944. Gives also—
10 Outstanding Stocks
[Forecast includes Staff analysis of "The 10 most Promising Stocks for 1944," selected from 100 issues most favored by leading financial authorities.]
1944 Forecast—free!
That you may test the accuracy of UNITED OPINION for yourself, we will send you the Annual Forecast with list of 10 Outstanding Stocks for 1944.
Send for Bulletin CT-43 FREE!
UNITED BUSINESS SERVICE
210 Newbury St. Boston 16, Mass.

ST. PAUL
FEDERAL SAVINGS & LOAN ASSOCIATION OF CHICAGO
Will pay a dividend at the rate of
3%
per annum
January 1, 1944
54-years of Successful Service
Assets $3,900,000.00
Reserves $300,000.00
Accounts Insured Up to $5,000
Savings and Investment Share Accounts Solicited
2116 W. Cermak Road
Canal 2137

FOR SALE
Outstanding Manufacturing Business
A leader in its field manufacturing a vital electrical part widely used by foremost American manufacturers of Fluorescent Lighting, Radios, Radar, Television, Aircraft, Ear Aids, etc.
Product protected by patents and, more important, is the fact that the manufacturing process developed results in volume production of a superior product at lowest cost in the field.
Volume of sales fiscal year ended September 30, 1943, approximately $1,500,000 with profits of $820,000 (C. P. A. audited figures). By reason of superior quality and low cost, company enjoys virtual monopoly. Not a war baby. Post-war outlook most favorable.
Only cash sale of $1,250,000, free and clear of all liabilities, will be considered. Replies from principals only. The business now operating as partnership. Prompt action essential. Write Dept. X, Albert Frank-Guenther Law, Inc., Advertising, One N. La Salle St., Chicago.

VAST WRITEUPS BY BIG EASTERN UTILITY ALLEGED

FPC Seeks to Eliminate 66 Millions.

Washington, D. C., Dec. 18 (AP).—The federal power commission today ordered the Pennsylvania Power and Light company, Allentown, Pa., to show cause within 60 days why it should not eliminate from its books what the commission described as "writeups" totaling $66,526,894 above original costs. The company is a subsidiary of National Power and Light company, an Electric Bond and Share company affiliate.

According to the commission announcement, Pennsylvania Power was directed to show cause why it should not:

1. Eliminate $16,806,958 in writeups and other inflationary items from its electric plant accounts.

Disposition Plans Asked.

2. Submit plans for disposition of the initial balance of $34,051,532 established by the commission's staff as writeups and other inflationary items in the company's electric plant account.

3. Submit plans for disposition of $15,668,403 representing excess of purchase cost above original cost of plant acquired as operating units or systems.

4. Submit revised reclassification and original cost studies on $144,411,286 remaining on its books in account 100.6, electric plant in process of reclassification, for further examination by the commission in establishing the original cost of the company's electric properties.

The commission's announcement said the total amounts earmarked by its staff for elimination from the company's plant account was $66,526,894, or about one-third of its total utility plant account as of Jan. 1, 1937.

Larger Writeups Listed.

The commission said that among the larger writeups cited in its show cause order were:

1. Twenty-seven million, five hundred eighty-five thousand, eight hundred seventy-seven dollars in connection with acquisition in April, 1928, of capital stock and other assets of the Harrisburg group of utilities.

2. Eleven million, one thousand, four hundred thirty-six dollars in connection with acquisition in November, 1930, of the capital stocks of the Lancaster group.

3. A write-up of $4,833,224 above purchase price paid for plant and investments of companies from which Pennsylvania Power & Light was formed thru merger and consolidations June 4, 1920. These companies were the Lehigh Valley Light and Power company, the Harwood Electric company, the Schuylkill Gas and Electric company, the Pennsylvania Lighting company, Northern Central Gas company, Columbia & Montour Electric company, and Northumberland County Gas and Electric company.

WHEAT AND RYE RECOVER EARLY PRICE DECLINES

Evening up operations constituted most of yesterday's grain futures trading on the Chicago Board of Trade. Wheat prices slipped early, but rallied late in the session in sympathy with rye and closed ⅛ cent lower to ⅛ cent higher.

Liquidation of holdings in rye caused a decline of about ¾ cent, but the deferred deliveries rallied about 1½ cent from the low mark to close ¾ cent higher than on Friday. December rye finished unchanged at a fraction of a cent discount under the May future, compared with 1¼ cents premium at the close Thursday. Oats were unchanged to ¼ cent lower and barley ⅝ cent lower to ⅞ cent higher.

Trading in December grain contracts will cease Wednesday. December wheat held within a range of ⅜ cent, and December oats sold thruout the day at 82 cents, the ceiling price. The open interest in oats was being reduced steadily as holders of December sold and bought May contracts.

Chicago Bank Clearings Jump to 524 Millions

Chicago bank clearings last week aggregated $524,000,000, compared with 498,200,000 in the preceding week, and $464,700,000 in the corresponding week a year ago, the Chicago Clearing House association reported yesterday. The figures:

	Clearings.	Balances.
Monday	$ 82,300,000	$ 7,100,000
Tuesday	87,700,000	9,200,000
Wednesday	86,100,000	5,700,000
Thursday	94,500,000	8,500,000
Friday	93,800,000	6,500,000
Saturday	79,600,000	6,500,000
Last week	524,000,000	....
Year ago	464,700,000	....

WHAT THEY EARNED

	1943.	1942.
Quarter Ended Nov. 30.		
Masonite	$ 282,555	$ 346,584
Per share	.45	.57
October.		
Cal Elec Pow	105,555	76,632
So N Eng Tel	105,555	222,021
Nine Months Ended Sept. 30.		
Am Export Lines	954,481	5,176,912
Fiscal Year Ended Sept. 30.		
Illinois Zinc	439,257	464,763
Per share	4.56	4.88
Fiscal Year Ended Oct. 31.		
Florsheim Shoe	†1,011,359	1,031,770
Per A share	2.53	2.58
Per B share	1.26	1.29

†Includes post-war credit of $71,500.

U. S. TREASURY STATEMENT

[000 omitted.]

	Dec. 16, '43.	Dec. 16, '42.
Receipts	$ 365,782	$ 307,287
Expenditures	265,355	215,924
Net balance	12,247,821	7,295,262
Working bal inc	11,485,081	6,532,718
Customs rec mo	18,968	12,180
Rec fiscal yr	16,832,990	6,476,066
Exp fiscal year	41,504,670	31,925,234
Excess of exp	25,308,722	25,449,167
Total debt	169,826,830	107,075,745
Dec und pr day	122,264	....
Gold assets	22,004,245	22,744,319

NEW YORK STOCKS

Saturday, Dec. 18, 1943.

Following is a complete list of issues traded:

*Ex dividend. xr—Ex rights. a—Also extra or extras. d—Cash or stock. e—Paid last year. f—Payable in stock. g—Declared or paid so far this year. h—Payable in Canadian funds. k—Accumulated dividend paid or declared this year.

Rates of dividends in the foregoing table are annual disbursements based on the last quarterly or semi-annual declaration. Unless otherwise noted, special or extra dividends are not included.

Sales to 11 a. m., 157,250; total sales, 482,630 shares.

PHILADELPHIA, Pa., Dec. 18 [Special].—Odd lot purchases by customers on Dec. 17 were 95,506 shares; sales 99,449, including 1,434 shares sold short.

OTHER GRAIN MARKETS

	Open.	High.	Low.	Close.	Prev. close.
December Wheat.					
K C	1.60⅝	1.60⅝	1.60½	1.60½	1.60⅝
Mpls	1.61	1.61	1.60¼	1.60⅜	1.61¼
May Wheat.					
K C	1.57⅞	1.57⅞	1.57½	1.57½	1.57⅞
Mpls	1.57¼	1.57⅜	1.56⅝	1.57⅜	1.57½
July Wheat.					
K C	1.55½	1.55⅝	1.55½	1.55⅝	1.55⅝
Mpls	1.55½	1.56	1.55	1.56	1.56¼
May Oats.					
Mpls	.76⅞	.77¼	.76⅞	.77¼	.77⅛
May Rye.					
Mpls	1.18⅝	1.19⅝	1.17⅞	1.19⅝	1.18⅝
Wpg	1.20¼	1.21⅞	1.20¼	1.21⅝	1.20½
May Feed Barley.					
Mpls	1.15	1.15	1.14⅜	1.14⅜	1.15
May Flaxseed.					
Mpls	3.02½	3.03⅛	3.02¼	3.03¼	3.02

NEW YORK BONDS

Following is a selected list of issues traded:

DOMESTIC BONDS.

FOREIGN.

N. Y. CITY BONDS.

wd—With declaration. xin—Ex-interest. ct—Certificates.

NEW YORK CURB

Saturday, Dec. 18, 1943.

Following is a selected list of issues traded:

DOMESTIC BONDS.

*Ex dividend. ur—Under rule. ww—With warrants. w—Warrants. xin—Ex interest.

BOARD OF TRADE GRAIN FUTURES

[Prices Dec. 18, 1943, in dollars per bushel.]

	Open.	High.	Low.	Close.	Prev. close.	Year ago.	Season's range High.	Season's range Low.
Wheat.								
Dec.	1.70¼-1.70⅛	1.70½	1.70⅛	1.70½	1.70⅝	1.36⅞	1.71⅜	1.42⅝
May	1.65⅝	1.66	1.65¼	1.65⅞-1.66	1.65⅞	1.36⅝-1.36¾	1.67⅝	1.46⅛
July	1.63½-1.63¾	1.63⅝	1.63	1.63⅝	1.63½	1.37⅛-1.37¼	1.65⅞	1.44⅝
Sept.	1.62	1.62¼	1.61½	1.62	1.62⅛-1.62	1.38¼	1.64⅝	1.55⅝
Oats.								
Dec.	.82	.82	.82	.82	.82	.52⅜	.82	.59⅜
May	.79⅛-.79⅞	.79⅛	.78¾	.79	.79⅛-.79¼	.54⅛-.54¼	.81	.67⅛
July	.77⅝	.77¾	.77⅛	.77⅝	.77⅝-.77¾	.53⅝	.79¼	.67⅝
Sept.	.76½	.76½	.76¼	.76⅜	.76⅝	......	.78½	.70
Rye.								
Dec	1.23	1.23⅞	1.22¾	1.23¾	1.23⅜	.73-.72⅞	1.26½	.88½
May	1.23-1.23½	1.23⅞	1.22⅝	1.23⅜-1.23⅞	1.23-1.23⅛	.77⅜-.77¼	1.24⅞	1.00⅛
July	1.20⅝	1.21½	1.20¼	1.21¼-1.21⅜	1.20½-1.20⅝	.79½-.79⅜	1.23¼	1.02
Sept.	1.18½	1.19⅝	1.18⅛	1.19⅝	1.18⅞	.81⅝	1.21¾	1.12⅝
Feed Barley.								
Dec.	......	......	......	1.25½	1.26¼	......	1.28	1.14⅜
May	1.21¾	1.22¾	1.21¾	1.22⅝	1.21⅜	......	1.23¾	1.13⅜
July	1.19⅝	1.19⅝	1.19⅝	1.19½	1.18⅝	......	1.20¼	1.12⅝

CHICAGO STOCKS

Saturday, Dec. 18, 1943.

Shares sold today	19,000
Year ago	12,000
Sales 1943 to date	9,251,000
Sales 1942 to date	5,146,000

Odd lot transactions are omitted from the following list:

Stock, div.—	Sales, 100s.	High.	Low.	Close.	Net chge.
Advance Alum..	3	4⅜	4⅜	4⅜—	⅛
Am Tel&Tel 9.	3	154⅝	154⅛	154⅛—	⅞
Anaconda 2½g..	4	25	25	25 +	¼
Kellogg Sw .55g	.50	6¼	6¼	6¼+	¼
L-McN&L .45g	3.50	7	6¾	7 +	⅝
McCord Rad A.	1	20¼	20¼	20¼—	¼
McQuay-Nor 2½	.10	40	40	40	....
MidWest ½g..	15.50	9⅝	9½	9½+	⅛
Midland Unit...	10	1/16	1/16	1/16	....
Nash-Kelv ½...	1	11½	11½	11½	....
N Y C RR 2½g	1	16	16	16 +	⅛
Param Pict 1.60	2	24	23⅞	24 —	⅛
Penn RR 2½g..	1	25⅝	25⅝	25⅝	....
Quaker Oats 4.	.20	70	70	70	....
Repub Steel 1.	1	17¼	17¼	17¼	....
StLNatStkYds 4	.10	48	48	48 +	1
Spiegel Inc.....	2	5⅝	5⅝	5⅝+	⅛
Std Oil Ind 1a.	1	32⅝	32⅝	32⅝—	⅛
Studeb Corp ¼g	1	13	13	13 —	⅛
Swift&Co 1.20a.	1	27	27	27 —	3
Union Carbide 3	.50	80⅛	80⅛	80⅛+	⅛
U S Steel 4....	3	51⅝	51⅝	51⅝	....

*Ex dividend. a—Also extra or extras. e—Paid last year. g—Declared or paid so far this year. k—Accumulated dividends paid or declared this year.

CASH GRAIN PRICES

Estimated receipts of cash grain at Chicago Saturday: Wheat, 108 cars; corn, 90; oats, 12; rye, 1; barley, 17; soybeans, 7. Range of cash grain prices per bu in leading markets.

WHEAT.

	Chicago.	Kansas City.	St. Louis.
2 hd..	....	1.62½	....
	Duluth.	**Winnipeg.**	**Minneapolis.**
1 d.n.	1.63¼@63¾	....	1.63¼@63¾

CORN.

	Chicago.	Peoria.	Kansas City.
4 wh.	1.25¼	....	1.22@1.27¾
S. grd.	99⅝	....	....

OATS.

	Chicago.	Kansas City.	Minneapolis.
2 wh.	....	85 @87	79 @80½
1 rd..	85¾	85 @87	....

RYE AND FLAX.

	Rye.	Flax.
Minneapolis	1.21⅝@1.25⅝	3.05
Duluth	1.19⅞@1.20⅞	3.05

BARLEY.

	Malting.	Feed.
Chicago	1.28@1.45	1.18@1.26
Milwaukee	1.28@1.45	1.18@1.26
Minneapolis	1.22@1.38	1.09@1.16

RAILROAD EARNINGS

	1943.	1942.
October Net Income.		
Fla East Coast	$ 570,357	$ 264,804
Seaboard Air Line	1,320,640	1,881,221
Ten Months' Net Income.		
Fla East Coast	6,152,413	3,192,335
Seaboard Air Line	17,661,172	16,360,309

BANK STOCKS

[Nominal quotations.]

CHICAGO.

	Bid.	Ask.
American National	280	290
Central National [par $10]	17	19
Chicago City [par $50]	138	145
*Chicago Title and Trust	142	147
City National	148	152
*Continental Illinois [par 33⅓]	90½	93
*District National [par $20]	24	26
Drovers National	140	150
*First National	220	225
Halsted Exchange	220	228
*Harris Trust and Savings	368	378

NEW YORK.

	Yesterday Bid.	Yesterday Ask.	Dec. 17 Bid.	Dec. 17 Ask.
Bankers Trust	47¼	49½	47¼	49½
Bank of Manhat	20⅛	21⅝	20¼	21½
Central Hanover	97⅝	101¼	98	101½
Chase	36⅛	38⅛	36¼	38¼
Chemical	47½	49⅝	47⅝	50
First National	1455	1495	1455	1495
Guaranty	301	309	302½	310½
Irving	13⅝	14⅝	13⅝	14⅝
Manufac Trust	45⅝	48⅛	45⅝	48⅛
National City	35	37	35¼	37¼
N Y Trust	90⅝	90⅝	90	94
OTHER BANKS.				
BR of America	44⅛	46⅛	44	46
First Nat'l, Bos	48⅝	50⅝	48½	50½

*Ex dividend.

INSURANCE STOCKS

Nominal quotations by the National Association of Security Dealers:

	Bid.	Ask.
Aetna Cas [4a]	137½	145½
Aetna Ins [1.60a]	54	56½
Aetna Life [1.20a]	35⅞	37⅝
Am Alliance [1a]	20¾	22¾
Am Equit [1]	18½	20
Am Ins Nwk [½a]	14¾	16
Am Surety [2½]	58¾	61¼
Balto-Amer [.20a]	6⅜	7⅜
Camden Fire [1]	22¼	23¾
City of N Y [1g]	17½	19½
Contin Cas [1.20a]	37½	40
Fireman FS F [3]	85	89
Firemen's Nwk [.40]	12⅝	13⅛
Frank Fire [1a]	26½	28½
Gen Reinsur [2]	43⅝	46⅝
Glens Falls [1.60]	42	44½
Globe & Rep [½]	8⅝	9⅝
Gt Am Ins [1a]	27⅛	28⅞
Hanover [1.20]	25½	27½
Hartford Fire [2a]	95	99½
Home Ins [1.20a]	30¼	32
Knickerbocker [½]	8½	9⅝
Maryland Cas	6⅝	7⅛
Mer & Mrfs of N Y [.40]	6⅞	8
Nat Fire [2]	57⅝	60⅝
Nat Liberty [.20a]	7⅛	8¼
Nw Am Cas [½g]	25¼	27⅛
N Y Fire [.80]	13½	15
North River [1]	21⅞	23⅝
Phoenix [2a]	83¾	87¾
Preferred Ac [.80a]	13⅝	15¼
Prov-Wash [1a]	34⅜	36⅞
Security [1.40]	35⅝	37⅝
Springfield [4½a]	127	133½
Travelers [16]	489	504
U S Fid & G [1a]	37⅞	39⅞
Westchester [1.20a]	30⅝	32⅞

a—Also extra or extras. e—Paid last year. g—Declared or paid so far this year.

UNLISTED STOCKS

Nominal quotations are provided by the National Association of Securities Dealers.

	Bid.	Ask
Birtman Electric	16¼	17¼
Booth Fisheries new, pfd	70	......
Buda Co	11⅝	12⅝
Central Cold Storage	20⅝	23¼
Central Republic Co	6¾	7½
Chicago Daily News	11⅛	12⅛
Do $5	87¼	89⅝
Chicago Mill & Lumber	30	31¼
Chicago Rwy Equip	14	15
Do pfd	20	21½
Chicago Title & Trust	143	147
Clearing Machine Co	11	12
Creamery Package Mfg	27½	29
Deep Rock Oil Co	16⅝	18
*Eversharp Inc, pfd	14¼	15¼
Foote Bros Gear	6⅝	7⅝
Fox De Luxe [Mich]	12½	13¼
Galvin Mfg Co	14	15
Giddings & Lewis	6¾	7⅝
Gisholt Mach Co	10⅝	12
*Globe Steel Tubes	11⅝	12⅝
*Goodman Mfg Co	34	37
Hammond Instrument	4⅝	5⅝
Harris Hall	18	19½
Hart Carter	3¼	4⅛
Hart Schaffner & Marx	54	56
Haskelite Mfg Co	8¼	9
Hearst Consol Publ A	16	17
Howard Aircraft	1	1½
International Cellucotton	38	39⅝
Jefferson Electric	22	24¼
Johnson Service Co	21	*22½
Kansas Nebraska Natl Gas	6⅝	7½
Kearney & Trecker	15⅝	17½
*Kellogg Co	24⅝	26¼
Locomotive Firebox	4⅛	5⅝
Marathon Paper Mills	37¼	39⅝
*Marshall Field, 1st pfd	110	113½
Merck & Co	41¼	43¼
Missouri Kans Pipe Line	7⅝	8½
National Battery, vtc	42	45
North Amer Car, A pfd	99	102
Northern Ill Coal	16	17⅝
Northwest Engineering	23	25
Northwestern Yeast Co	17	19½
Pettibone Mulliken	11¼	12¼
Poor & Co A	16	18
Pyle National	10¼	11¼
Roper Geo D	12½	13⅜
Staley A E, $5	103	......
Do com	26	27⅝
Steel Products	8½	9½
Tokheim Oil Tank & Pump	11⅝	13½
Union Stockyards Omaha	67	70
United Print & Publ	2⅝	3
*Do pfd	21½	23¼
U. S. Truck Lines	7⅝	8⅝
Whiting Corp	12	13½
Wickwire Spencer	12⅝	14
Woodward Governor	14	15¼

*Ex dividend.

MARKET AVERAGES

[Saturday, Dec. 18, 1943.]

NEW YORK STOCKS.

TRIBUNE AVERAGES.

	25 indust.	25 rails.	50 stks.
High	160.61	25.51	93.06
Low	159.44	25.32	92.38
Close	160.33	25.44	92.88
Net change	+0.36	+0.07	+0.21

ASSOCIATED PRESS AVERAGES.

	30 ind.	15 rails.	15 util.	60 stks.
Net change	+0.4	+0.1	+0.1	+0.3
Saturday	69.9	23.0	35.2	49.5
1943 high	74.6	27.4	36.8	53.3
1943 low	60.2	18.3	27.1	41.7

Trading figures on Dec. 18: Advances, 364; declines, 146; unchanged, 191. Total issues traded, 701. New 1943 highs, 11; lows, none.

DOW-JONES AVERAGES.

	30 ind.	20 rails.	15 util.	65 stks.
Opening	135.60	33.24	21.87	46.90
High	136.09	33.37	22.00	47.09
Low	135.31	33.18	21.80	46.80
Close	135.89	33.30	21.97	47.01
Net change	+0.45	+0.09	+0.19	+0.18

Transactions in stocks used in Dow-Jones averages: Industrials, 33,900; railroads, 35,650; utilities, 32,700. Total, 102,250.

NEW YORK BONDS.

[Compiled by the Associated Press.]

	20 rails.	10 ind.	10 util.	10 for.
Net change	+0.2	+0.1	....	....
Saturday	77.7	105.0	104.9	63.1
1943 high	78.7	105.8	105.4	64.1
1943 low	64.6	103.8	98.0	53.2

Ten low yield bonds—Saturday, 113.6; 1943 high, 116.1; 1943 low, 112.6.

NEW YORK WEEKLY STOCKS.

DOW-JONES CLOSING AVERAGES.

	High.	Low.	Close.	Net chge.
Industrials	135.89	134.18	135.89	+0.61
Railroads	33.30	32.76	33.30	+0.01
Utilities	21.97	21.63	21.97	+0.12
65 stocks	47.01	46.43	47.01	+0.17

LIVE STOCK STATISTICS

AVERAGE PRICES AT CHICAGO.

	Cattle.	Hogs.	Sheep.	Lambs.
Last week	$15.10	$13.40	$6.80	$14.30
Prev. week	14.85	13.45	6.50	14.15
1942	14.65	14.05	7.50	15.05
1941	12.40	11.00	5.60	12.20

Receipts.

	Cattle.	Calves.	Hogs.	Sheep.
Est. yester'y	800	.....	10,500	1,500
Last week	47,425	4,140	142,754	61,918
Prev. week	49,822	4,592	150,271	68,165
Year ago	37,543	4,527	163,998	59,669

Shipments.

	Cattle.	Calves.	Hogs.	Sheep.
Est. yester'y	100	.....	200	100
Last week	16,702	529	*9,688	8,402
Prev. week	18,148	415	8,224	9,174
Year ago	14,958	805	20,764	9,610

Receipts at 20 Markets.

	Cattle.	Hogs.	Sheep.
Last week	282,000	772,000	360,000
Prev. week	314,000	767,000	413,000
Year ago	221,000	738,000	361,000
1943 to d.	13,225,000	27,200,000	18,293,000
Yr. ago	12,743,000	23,421,000	17,373,000

All receipts include packer directs.

Tomorrow's Chicago receipts are estimated at 16,000 cattle, 32,000 hogs, and 12,000 sheep, compared with 15,624, 34,254, and 11,691 last Monday, and 9,965, 28,351, and 11,821 a year ago. This week's receipts are estimated at 46,000 cattle, 145,000 hogs, and 58,000 sheep, compared with 33,202, 119,259, and 41,776 a year ago.

20 MOST ACTIVE STOCKS

Traded during week ended Dec. 18, 1943.

Sales.		High.	Low.	Close.	Net chge.
87,500	Schenley Dist	44⅞	35¼	42¼+	6
55,800	Nat Distill	36	31	34⅝+	2¾
56,200	Unit Gas Im	2⅜	2¼	2¼—	⅛
53,200	Sinclair Oil	11½	11	11½+	⅛
46,000	Am Loco	16	14¼	16 +	1⅜
43,300	Bald Loco ct	20⅛	18⅛	20⅛+	1½
43,000	Com & Sou	11/16	⅝	11/16	
39,300	Curtiss Wrt	5⅞	5½	5½—	⅝
38,200	Am Distill	128	105	121½+	6½
38,000	South Pac	24⅝	22⅝	24¼+	¾
36,700	Allied Mills	34⅞	31⅝	33½+	1½
34,500	West Ind S.	19½	17⅝	19¼+	1½
34,000	Socony Vac	12⅝	12¼	12½—	¼
33,400	Int Paper	14⅜	13⅛	14⅜+	½
33,000	Alle p 30 ww	29⅛	24⅝	26 —	2
32,400	Int Tel&Tel	12⅝	11⅞	12⅜+	⅛
32,000	Gen Motors	51¼	50	51 +	¾
31,900	Col Gas&El	4½	4	4⅝+	⅛
29,800	Park & Til	72⅝	57⅝	69½+	10½
27,800	Cons Nat G	27⅞	25¼	26⅛—	1⅝

FOREIGN EXCHANGE

[Quoted in American cents.]

	Dec. 18.	Dec. 17.	Yr. ago.
†‡London	404.00	404.00	404.00
Canada	89.75	89.56	87.25
†Do	90.91	90.91	90.91
Argentina	25.16	25.15	23.72
†Do	29.77	29.77	29.77
*Brazil	5.20	5.20	5.20
India	30.37	30.37	30.35
Chile	3.50	3.50	3.75
*Mexico	20.67	20.67	20.67

*Nominal. †Official. ‡Selling price; banks buy at 402c.

BOARD OF TRADE SALES.

[On Dec. 17, 1943, in thousands of bu.]

	Dec.	May.	July.	*Total.
Wheat	284	2,851	1,231	4,661
Oats	271	781	728	1,948
Rye	344	4,339	2,457	7,616
Barley	....	54	9	63
Grand total				14,288

*Includes 295,000 bu September wheat, 168,000 bu oats, and 476,00 bu rye.

Open Grain Trades.

	Dec.	May.	July.	*Total.
Wheat	2,942	20,588	10,475	36,482
Oats	2,245	7,542	4,652	15,435
Rye	2,835	21,139	12,516	39,684
Barley	159	825	315	1,299
Grand total				92,900

*Includes 2,477,00 bu September wheat, 996,000 bu oats, and 3,194,000 bu rye.

Horse Sense Answers

1. Coffee.
2. 100 calories.
3. 12 years.
4. Civil war.
5. Da Vinci.
6. [a] Jerusalem-Jesus argued [w].
   [b] Nazareth-Carpenter [y].
   [c] Bethlehem—Birthplace [v].
   [d] Capernaum-Insane cured [z].
   [e] Gethsemane-Destiny [x].

Commodities

COTTON FUTURES.

[Cents per pound.]

	Open.	High.	Low.	Close.	Prev. close.
New York Cotton Exchange.					
March	19.51	19.60	19.47	19.59	19.54
May	19.27	19.37	19.25	19.35	19.30
July	19.07	19.15	19.01	19.10	19.09
October	18.90	18.95	18.83	18.93	18.90
New Orleans Cotton Exchange.					
March	19.69	19.76	19.69	19.69	19.69
May	19.47	19.58	19.48	19.55	19.49
July	19.30	19.36	19.28	19.32	19.26
October	19.88	19.02	18.88	18.99	18.94

The average price of 15/16 inch middling cotton at 10 designated southern spot markets yesterday was 19.80. Cash cotton at New York closed at 20.45 nominal.

CHICAGO CASH MARKETS.

BUTTER—Firm at OPA ceilings; receipts, 140,609 pounds. Basic price, 93 score, 41½c; 92 score, 41c.

EGGS—Weak; receipts, 5,239. Receiver's prices, specials, 45@45½c; extras, 42¾@44c; current receipts, 36@38c per dozen.

POULTRY—Nominal. Live hens, 23@24c per lb; fryers, broilers, and springs, 27½c; roasters, 18½c. Ducks, 25c; geese, 25c. Turkeys, hens, and toms, 30½@35c.

POTATOES—Steady—receipts, 51 cars; on team track, 139 cars. Carlots [per 100 lbs]: Idaho, $1.90@3.10; Colorado, $3.10@3.30; Minnesota, North Dakota, $2.00@2.40.

NEW YORK FUTURES.

WOOL TOPS—Closed unchanged to 1 cent higher. March, $1.205; July, $1.11; October, $1.075 per lb; sales, 25,000 lbs.

COMMODITY INDEX.

The Associated Press weighted wholesale price index of 35 commodities yesterday was 107.29; Friday, 107.25; week ago, 107.35; month ago, 106.40; year ago, 104.50. [1926 average equals 100.] The Dow-Jones commodity futures index closed at 96.14, up 0.05.

U. S. TREASURY BONDS

[Over the counter quotations furnished by C. F. Childs & Co.]

Issue—	Closing asked price.	Net chge.
3¼s, Apr. 15, 1946-1944	100.31	....
4s, Dec. 15, 1954-1944	103.11	....
2¾s, Sep. 15, 1947-1945	103.17	....
2½s, Dec. 15, 1945	103.18	....
3¾s, Mar. 15, 1956-1946	106.15	....
3s, Jun. 15, 1948-1946	105.13	....
3⅛s, Jun. 15, 1949-1946	105.23	....
4¼s, Oct. 15, 1952-1947	112.2	....
2s, Dec. 15, 1947	104.11	....
2s, Mar. 15, 1950-1948	102	....
2¾s, Mar. 15, 1951-1948	106.26	....
1¾s, Jun. 15, 1948	101.8	....
2½s, Sep. 15, 1948	106.12	....
2s, Dec. 15, 1950-1948	104.12	....
2s, Jun. 15, 1951-1949	101.18	....
2s, Sep. 15, 1951-1949	101.13	....
2s, Dec. 15, 1951-1949	101.9	....
3⅛s, Dec. 15, 1952-1949	110.7	....
2½s, Dec. 15, 1953-1949	106.18	+1/32
2s, Mar. 15, 1952-1950	100.31	....
2s, Sep. 15, 1952-1950	100.22	+1/32
2½s, Sep. 15, 1952-1950	107.4	....
2¾s, Jun. 15, 1954-1951	109.3	....
2s, Sep. 15, 1953-1951	100.7	....
3s, Sep. 15, 1955-1951	111.4	....
2¼s, Dec. 15, 1953-1951	106	+1/32
2s, Dec. 15, 1955-1951	100.11	....
2½s, Mar. 15, 1954-1952	103.21	....
2¼s, Jun. 15, 1955-1952	101.21	+1/32
2s, Jun. 15, 1955-1953	104.25	....
2¼s, Jun. 15, 1956-1954	106.26	+1/32
2⅞s, Mar. 15, 1960-1955	111.21	+1/32
2½s, Mar. 15, 1958-1956	103.11	+1/32
2¾s, Sep. 15, 1959-1956	111.10	....
2¾s, Jun. 15, 1963-1958	111.1	....
2¾s, Dec. 15, 1965-1960	111.16	+1/32
2½s, Jun. 15, 1967-1962	100.14	....
2½s, Dec. 15, 1968-1963	100.3	....
2½s, Jun. 15, 1969-1964	100.2	....
2½s, Dec. 15, 1969-1964	100.2	....
2½s, Sep. 15, 1972-1967	100.12	....

INVESTING COMPANIES

Nominal quotations provided by the National Association of Securities Dealers:

	Bid.	Asked.
Affiliated Fund Inc	3.22	3.52
Amer Business Shares	3.23	3.54
Boston Fund Inc	16.40	17.63
Century Shares Trust	27.78	29.87
Chemical Fund	9.49	10.27
Diversified Trustee D	5.25	6.00
Dividend Shares Inc	1.18	1.30
Fidelity Fund Inc	17.26	18.59
Fundamental Investors Inc	21.03	23.05
Incorporated Investors	19.58	21.05
Keystone Custodian Fund B 3	17.67	19.38
Do B 4	8.78	9.62
Manhattan Bond Fund	8.01	8.81
Maryland Fund	4.09	4.50
Massachusetts Investors' Trust	20.13	21.65
Do 2d Fund	9.91	10.66
Quarterly Income Shares	6.14	6.75
Selected American Shares	9.15	9.98
Union Bond Fund B	18.64	20.38
Do C	6.83	7.47

HAY MARKET.

Timothy, No. 1 or light clover or alfalfa mixed, $26.00@29.00; No. 2, $23.00@25.00; No. 1 and top No. 2 clover, $31.00@33.00. Alfalfa, $37.00@41.00. Straw, $16.00@17.00 per ton in carlots.

C. M. DRINKWATER & CO.
INDUSTRIAL ENGINEERS AND FABRICATORS
GENERAL MACHINISTS
WELDING—CABINET WORK
SHEET METAL WORK
SPECIAL MACHINERY
Dies, Fixtures and Production Equipment designed and built to meet your requirements.
MANUFACTURERS OF DRINKWATER TYPE HOSPITAL FOOD CARTS AND FIREPROOF STOVE BOARDS
2323 S. Michigan
Calumet 8261

SUPERINTENDENT
For Cleaning, Finishing and Shipping Departments
of heavy jobbing steel foundry with some production work. Plant manufactures 1,000 tons of commercial steel per month and is located in the Eastern Michigan industrial section. Man wanted must take full charge of departments named above and also of Annealing and Welding. For a thoroughly experienced man who can really get out production, this job will be permanent and will pay handsomely. Give full details in first letter.
ADDRESS F M 556, TRIBUNE

CHIEF ENGINEER
WANTED: Graduate mechanical engineer. Age 38-45.
HUBERT HOLLMANN
221 North La Salle Andover 4056

WANTED
INDUSTRIAL ENGINEER
We want an experienced engineer to rearrange our textile sewing-field plants, inaugurate production lines, make time and motion studies, help us maintain our factories efficiently. Real opportunity. Salary commensurate with responsibility of permanent position offered. Write today.
Address F M 557, Tribune

WORKS MANAGER
Thoroughly experienced, practical man to take complete charge of heavy jobbing steel foundry, with some production work. Plant manufactures 1,000 tons of commercial steel per month. Located in the Eastern Michigan industrial section. Old, thoroughly established firm. Permanent position for the right man. Give full details in first letter.
Address F M 555, Tribune

OFFICE MANAGER AVAILABLE
Capable sales-minded executive with proven ability, wants connection in Mercantile or Manufacturing field, or a Manufacturer's representative. Broad. 11 year executive background including office management and sales supervision. Best references. Present job entails too much travel. Age 44, married, college graduate.
ADDRESS F M 572, TRIBUNE

EXECUTIVE AVAILABLE
Management Engineer with 23 years' Industrial and Professional experience wants permanent connection to reduce factory costs by sound wage incentive method. No theories or high fees. Salary basis preferred. Age 43.
H. G. Healey, 1333 Touhy Avenue
Chicago, Ill. Phone Ambassador 1411

JEWELRY, DIAMONDS, OLD GOLD, ETC.

FIDELITY LOAN BANK
5 South Clark-st.
Ground Floor
MORRISON HOTEL BLDG.
Licensed, Bonded Pawnbrokers
Established 1893

Liquidating Out of Pawn BARGAINS Far Below Original Cost

We will submit any article for appraisal before purchase. You select the appraiser.
Open Sunday and Evenings Until Xmas

Diamond Solitaires

LADY'S DIAMOND SOLITAIRE. Wt. 3.10 carats; finest American cut; unusually brilliant. Attractively mounted in all-platinum ring with six diamonds.
Sale price, to liquidate loan....$645.00

LADY'S DIAMOND SOLITAIRE. Wt. 2.98 carats; American cut; unusually brilliant. Attractively mounted in an all-platinum ring with 12 diamonds.
Sale price, to liquidate loan....$595.00

LADY'S DIAMOND SOLITAIRE. Wt. 2.72 carats; finest American cut. Elaborate all-platinum ring with 10 diamonds.
Sale price, to liquidate loan....$525.00

LADY'S DIAMOND SOLITAIRE. Wt. 2.40 carats; fine American cut; blue-white color, beautifully mounted in white gold ring with 4 diamonds.
Sale price, to liquidate loan....$445.00

MAN'S DIAMOND SOLITAIRE. Wt. 2.15 carats; finest American cut; very brilliant. Attractive yellow gold ring.
Sale price, to liquidate loan....$375.00

MAN'S DIAMOND SOLITAIRE. Wt. 1.97 carats. American cut, very brilliant, attractive yellow gold ring.
Sale price, to liquidate loan. .$335.00

LADY'S DIAMOND SOLITAIRE. Wt. 1.78 carats; finest American cut; blue-white color; fine brilliancy. Beautifully mounted in an all-platinum ring with eight diamonds.
Sale price, to liquidate loan....$295.00

LADY'S DIAMOND SOLITAIRE. Wt. 1.60 carats; finest American cut; blue-white color; fine brilliancy; beautifully mounted in an all-platinum ring with eight diamonds.
Sale price, to liquidate loan....$260.00

LADY'S DIAMOND SOLITAIRE. Wt. 1.42 carats; finest American cut. Beautifully mounted in the newest design all-platinum ring with 12 diamonds.
Sale price, to liquidate loan....$225.00

LADY'S DIAMOND SOLITAIRE. Wt. 1.30 carats; finest American cut; beautifully mounted in the newest design all-platinum ring with 6 diamonds.
Sale price, to liquidate loan....$185.00

LADY'S DIAMOND SOLITAIRE. Wt. 1.75 carat; fine cut and color; unusual brilliance; beautifully mounted in an all-platinum ring with eight diamonds.
Sale price, to liquidate loan....$150.00

LADY'S DIAMOND SOLITAIRE. Wt. .90 carat; fine cut and color; unusual brilliance. Beautifully mounted in an all-platinum ring with 2 diamonds.
Sale price to liquidate loan......$125.00

MAN'S DIAMOND SOLITAIRE. Wt. .78 carat; fine American cut; blue-white color; brilliant. Attractive white gold ring.
Sale price, to liquidate loan.....$95.00

LADY'S DIAMOND SOLITAIRE. Wt. .65 carat; fine American cut; blue-white color. Beautifully mounted with 6 diamonds.
Sale price, to liquidate loan.....$85.00

LADY'S DIAMOND SOLITAIRE. Wt. .48 carat; finest American cut; blue-white color. Choice of either white or yellow gold ring of the latest style with two side diamonds.
Sale price, to liquidate loan.....$60.00

LADY'S DIAMOND SOLITAIRE. Wt. .35 carat; finest American cut; blue-white color; choice of either white or yellow gold ring of the latest style with 4 side diamonds.
Sale price, to liquidate loan.....$45.00

Finest Quality Gems

LADY'S DIAMOND SOLITAIRE. Wt. 3.25 carats; finest American cut; perfect; finest of brilliance. Exquisite all-platinum ring with 6 baguette diamonds.
Sale price, to liquidate loan..$1,625.00

MAN'S DIAMOND SOLITAIRE. Wt. 2.80 carats; finest American cut [Wesselton] gem [flawless], exceedingly brilliant; handcrafted. Handsome all-platinum ring.
Sale price, to liquidate loan..$1,095.00

LADY'S DIAMOND SOLITAIRE. Wt. 2.15 carats; finest American cut; blue-white gem. Beautifully mounted in the newest exquisite all-platinum ring with 2 diamonds.
Sale price- to liquidate loan.....$745.00

LADY'S DIAMOND SOLITAIRE. Wt. 2.02 carats; finest American cut; blue-white [Wesselton] gem; fine brilliance. Exquisite all-platinum ring with two baguette diamonds.
Sale price, to liquidate loan....$635.00

LADY'S DIAMOND SOLITAIRE. Wt. 1.92 carats; finest American cut; blue-white gem. Beautifully mounted in the newest exquisite all-platinum ring with two diamonds.
Sale price, to liquidate loan....$560.00

LADY'S DIAMOND SOLITAIRE. Wt. 1.73 carats; finest American cut; blue-white [Wesselton] gem; fine brilliance. Exquisite all-platinum ring with six diamonds.
Sale price, to liquidate loan.....$485.00

LADY'S DIAMOND SOLITAIRE. Wt. 1.59 carats; finest American cut; blue-white [Wesselton] gem; finest brilliance. Exquisite all-platinum ring with two extra large side diamonds.
Sale price, to liquidate loan....$415.00

MAN'S DIAMOND SOLITAIRE. Wt. 1.42 carats; finest American cut [Wesselton] gem; exceedingly brilliant. Handcrafted handsome yellow gold ring in gypsy style.
Sale price, to liquidate loan....$360.00

LADY'S DIAMOND SOLITAIRE. Wt. 1.30 carats; finest American cut, blue-white [Wesselton] gem; finest of brilliance. Exquisite all-platinum ring with four diamonds.
Sale price, to liquidate loan....$310.00

LADY'S DIAMOND SOLITAIRE. Wt. 1.10 carat; finest American cut [Wesselton]; blue-white gem; exquisite all-platinum ring in Tiffany style with six diamonds.
Sale price, to liquidate loan....$255.00

LADY'S DIAMOND SOLITAIRE. Wt. .90 carat; finest American cut; blue-white gem; beautifully mounted in the newest exquisite all-platinum ring with four diamonds.
Sale price, to liquidate loan....205.00

LADY'S DIAMOND SOLITAIRE. Wt. .67 carat; finest American cut blue-white [Wesselton] gem; finest brilliance. Exquisite all-platinum ring with two large side diamonds.
Sale price, to liquidate loan....$155.00

Fancy Cut Diamonds

EMERALD CUT DIAMOND. Weight 6.52 carats; finest rectangular shape; utmost brilliance [flawless]. Mounted beautifully in a lady's all-platinum ring with two marquise diamonds.
Sale price, to liquidate loan..$2,050.00

MARQUISE DIAMOND. Weight 2.89 carats; long narrow shape [flawless]; finest brilliance; lady's exquisite all-platinum ring with two baguette diamonds in shank.
Sale price, to liquidate loan....$875.00

EMERALD CUT DIAMOND. Weight 2.62 carats; finest oblong shape; fine color [perfect]; extraordinary brilliance. Lady's gorgeous all-platinum ring with 6 baguette diamonds.
Sale price, to liquidate loan....$850.00

MARQUISE DIAMOND. Weight 1.68 carats; finest cut, good color, fine brilliance; attractively mounted in a lady's all-platinum ring with two baguette diamonds.
Sale price, to liquidate loan....$495.00

IF YOU LIVE OUT OF TOWN

you can inspect any of the above articles without cost or obligation. Just drop us a line and tell us what item you would particularly like to see. It will be sent to your bank or Railway Express Agency for your inspection.
WRITE TODAY

Money Loaned
Quickly, Confidentially on Diamonds, Watches, Jewelry and Silverware
Lowest Rates of Interest
Highest Valuations

FIDELITY LOAN BANK
5 South Clark-st.
Licensed, Bonded Pawnbrokers
Established 1893

JEWELRY, DIAMONDS, OLD GOLD, ETC.

FIDELITY LOAN BANK
5 South Clark-st.
Ground Floor
MORRISON HOTEL BLDG.
Licensed, Bonded Pawnbrokers
Established 1893

Liquidating Out of Pawn BARGAINS Far Below Original Cost

We will submit any article for appraisal before purchase. You select the appraiser.
OPEN SUNDAY AND EVENINGS UNTIL XMAS

Bracelets and Brooches

DIAMOND BRACELET. Flexible, magnificent design in all platinum, 3" wide, set with 359 matched full cut blue-white diamonds of the finest blue white [perfect] quality and 39 large, carved, genuine oriental rubies; approx. total weight of diamonds, 35 carats..............$5,200.00

DIAMOND BRACELET. Flexible all-platinum. Elaborate and exquisite design. Set with 297 diamonds of the very finest quality, including 21 marquise diamonds, also 12 genuine oriental rubies. Approximate total weight of diamonds, 27 carats. Priced at a fraction of the original.
Sale price to liquidate loan...$4,250.00

DIAMOND BROOCH. Large oval shape, beautiful all-platinum design, 3 carat flawless diamond in center and circled with 136 matched full cut blue-white diamonds. Total approx. weight 10 carats.
Sale price to liquidate loan...$1,450.00

DIAMOND BROOCH. Clips combination, beautifully styled in all platinum, paved with 96 diamonds of the very finest quality including 12 baguette and 6 marquise diamonds. Approximate total weight of diamonds, 9 carats.
Sale price to liquidate loan...$1,275.00

DIAMOND BRACELET [Flexible]. Beautiful design in all-platinum set with 73 matched full cut blue-white diamonds, 8 large center diamonds and 23 genuine emeralds. Approx. total weight of diamonds, 6 carats......................$895.00

DIAMOND BROOCH [extra long]. Beautifully designed in all-platinum, paved with 41 matched full cut blue-white diamonds, large center diamonds about 1½ carats, total approx. weight 6 carats...........$750.00

DIAMOND BROOCH. All-platinum, exquisitely styled with 78 round diamonds, 4 marquise shaped diamonds and 21 baguette shaped oriental sapphires. All diamonds are of the finest quality and perfectly matched.
Sale price to liquidate loan.....$750.00

DIAMOND AND JADE BROOCH. Most attractively styled in all-platinum, 42 round diamonds and 3 baguette diamonds of the finest blue-white quality, effectively set around fine carved Chinese jade............$625.00

DIAMOND BRACELET [Flexible]. Attractive straight line design, set with 5 large [flawless] blue-white diamonds about ¼ carat each and 6 blue sapphires...................$125.00

Women's Misc'l. Jewelry

STAR SAPPHIRE RING. Weight about 30 carats, rare blue color, distinct perfect 6-point star, set in a very exquisite all-platinum ring, ornamented with 26 round and 4 baguette diamonds of the finest quality. Sale price to liquidate loan. $985.00

TWIN EMERALD CUT DIAMOND RING. Exquisite, unusual design in handcrafted all-platinum, 2 matched emerald cut diamonds, about 1½ carats each, finest oblong shape blue-white color, extraordinary brilliance, 6 baguette diamonds set in shank......................$950.00

EMERALD CUT DIAMOND AND RUBY COCKTAIL RING. Flawless and brilliant emerald cut diamond, weighing approx. 2 carats, effectively set in a handcrafted pink gold mounting of unique and attractive design containing 12 matched full cut blue-white diamonds and 12 square cut genuine oriental rubies........................$850.00

STAR RUBY RING. Exquisite design, All-platinum, extra fine star ruby, approx. 12 carats, surrounded by 44 round and 14 baguette diamonds of the finest blue-white quality. Set in fishtail effect..................$825.00

5 STONE EMERALD CUT DIAMOND RING. 5 fine [gem quality] emerald cut diamonds, weighing about .80 carat each; most exquisite, all-platinum ring with 2 shield shaped diamonds.
Sale price to liquidate loan......$685.00

CAT'S EYE RING [extra fine], weight about 10 carats, honey color, perfect eye, beautifully mounted in an all-platinum ring of unique design, paved with 8 blue-white diamonds, 1 baguette diamond and 1 large diamond about ½ carat.
Sale price to liquidate loan.....$625.00

TOPAZ RING. Weight about 75 carats, finest brilliant precious topaz, magnificently handcrafted 14 K. pink gold ring, ornamented with 14 matched full cut blue-white diamonds and 18 oriental rubies..$425.00

COMPACT. 14 K. extra heavy, fascinating design, finest French cloisonne paved with many rose diamonds including large baguette shaped diamond..................$350.00

DIAMOND CROSS. Very attractive in all-platinum, set with 23 matched full cut blue-white diamonds, approx. total weight of diamonds, 2 carats..........................$235.00

DIAMOND AND RUBY WRISTWATCH. Gorgeously styled in the newest creation in 14 karat pink gold with 14 karat matched snake band ornamented with 5 large, full cut, fine blue-white diamonds and 5 oriental rubies, 17 jewel, fully guaranteed. [Paul Ditisheim] movement.
Sale price to liquidate loan....$195.00

Men's Miscellaneous Jewelry

THREE STONE EMERALD CUT DIAMOND RING. About 1 carat each, finest cut blue-white color [flawless], brilliant gems, handsome handcrafted, all-platinum ring........$925.00

DIAMOND AND PLATINUM CUFF LINKS. Most handsome circle design, 52 extra fine, full cut blue-white diamonds set in black onyx, total approx. weight of diamonds, 5 carats.
Sale price to liquidate loan....$885.00

STAR SAPPHIRE RING. About 20 carats, finest cabachon shape, rare blue color [perfect], 6 point star, most attractive handcrafted all-platinum ring with 2 triangular shaped diamonds $375.00

3-DIAMOND RING. 3 blue-white diamonds. Approximately 1.25 carats, extraordinary brilliance, set in an attractive 14 K. yellow gold gypsy style ring.
Sale price to liquidate loan.....$150.00

DIAMOND DIAL WRIST WATCH. 14 K. pink gold, most modern attractive style, blue-white diamonds set in numerals, 17 jewels, fully guaranteed Paul Ditisheim movement.........................$145.00

STAR RUBY RING. Approx. 6 carats, distinct 6 point star, attractive all-platinum ring with 2 baguette diamonds..................$135.00

AMETHYST FOB [antique]. Large, finest faceted Siberian amethyst, weight about 50 carats, fitted in antique solid gold frame of unique design, attached to silk ribbon..$125.00

MAN'S DIAMOND MASONIC RING. Blue-white diamond, about ⅓ carat, [perfect] set in handcrafted, attractive with 2 sapphires.
Sale price to liquidate loan.....$85.00

IF YOU LIVE OUT OF TOWN

you can inspect any of the above articles without cost or obligation. Just drop us a line and tell us what item you would particularly like to see. It will be sent to your bank or Railway Express Agency for your inspection.
WRITE TODAY

Money Loaned
Quickly, Confidentially on Diamonds, Watches, Jewelry and Silverware
Lowest Rates of Interest
Highest Valuations

FIDELITY LOAN BANK
5 South Clark-st.
Licensed, Bonded Pawnbrokers
Established 1893

JEWELRY, DIAMONDS, OLD GOLD, ETC.

FOR BETTER QUALITY DIAMONDS SEE

Lloyd J. Butler
PRESIDENT
PRUDENTIAL LOAN ASSN.
THE MOST BEAUTIFUL PAWNSHOP IN CHICAGO.
133 N. CLARK-ST.
MAIN FLOOR, OPP. COUNTY BLDG.
Liquidating Unredeemed
Out-of-Pawn
Forfeited Pledges

D I A M O N D — DIAMOND — D I A M O N D

BARGAINS

PRICES BASED ON LOAN VALUES AND OTHER SUCCESSFUL CASH PURCHASES OF DISTRESS MERCHANDISE FROM ESTATES, BANKRUPT STOCKS, DEALERS, INDIVIDUAL LOANS. GUARANTEED TO BE

Greatest Values of All or Your Money Back

MY PERSONAL GUARANTEE AND REPUTATION ARE ASSURANCES THAT YOU CAN BUY HERE WITH CONFIDENCE. ANY ARTICLE MAY BE APPRAISED BEFORE PURCHASE. NO SALE FINAL UNLESS YOU ARE COMPLETELY SATISFIED.

OPEN SUNDAY and Every Night

Lady's Diamond Rings

6.50 CARAT LADY'S DIAMOND RING. Blue white, exceptionally brilliant, finest modern cut, set in a tailored platinum mounting with six dias.
ADVERTISED PRICE...............$1,000

3.43 CARAT LADY'S DIAMOND RING. Blue white, finest of brilliancy, American cut, lovely platinum mounting with four side diamonds.
ADVERTISED PRICE..................$650

2.77 CARAT LADY'S DIAMOND RING. Blue white, fiery brilliancy and luster, American cut, beautiful engagement ring decorated with dias.
ADVERTISED PRICE..................$360

2.06 CARAT LADY'S DIAMOND RING. Blue white, exceptionally brilliant, attractively styled platinum diamond mounting.
ADVERTISED PRICE..................$300

1.50 CARAT LADY'S DIAMOND RING. Blue white Wesselton, unusually brilliant, American cut, lovely diamond engagement ring.
ADVERTISED PRICE..................$255

1.25 CARAT LADY'S DIAMOND RING. Blue white, beautiful brilliancy, attractive white gold mounting trimmed with diamonds.
ADVERTISED PRICE..................$200

1 CARAT LADY'S DIAMOND RING. Blue white, snappy brilliancy and luster, latest style diamond trimmed mounting.
ADVERTISED PRICE..................$150

.75 CARAT LADY'S DIAMOND RING. Blue white, very brilliant, attractive diamond engagement ring.
ADVERTISED PRICE..................$100

Men's Diamond Rings

4 CARAT MAN'S DIAMOND RING. Blue white, splendid quality, American cut, heavy white gold mounting.
ADVERTISED PRICE..................$850

2.50 CARAT MAN'S DIAMOND RING —PERFECT AND FLAWLESS. Very fine color, snappy brilliancy, correctly cut, white gold Gypsy mounting.
ADVERTISED PRICE..................$595

1.70 CARAT MAN'S DIAMOND RING. Blue white, fiery brilliancy, heavy yellow gold mounting.
ADVERTISED PRICE..................$225

.90 CARAT MAN'S DIAMOND RING. Very good quality, attractively set in a modernistic yellow gold mounting trimmed in white gold.
ADVERTISED PRICE...................$85

MAN'S TWIN DIAMOND RING. Two perfect gem diamonds, weight approx. 1 carat, finest American cut and brilliancy, heavy yellow gold.
ADVERTISED PRICE..................$250

Superior Quality Gems

PERFECT BLUE WHITE GEM.
4.44 CARAT LADY'S DIAMOND RING. Radiant fire and brilliancy, splendid quality, correctly cut, diamond trimmed platinum mounting.
ADVERTISED PRICE................$1,990

PERFECT WESSELTON GEM.
3.85 CARAT LADY'S DIAMOND RING. Gorgeous brilliant gem, finest American cut, beautiful platinum mounting with six diamonds.
ADVERTISED PRICE................$1,860

TOP WESSELTON GEM.
3.07 CARAT LADY'S DIAMOND RING. Immensely brilliant, beautifully cut, set in a hand tailored engagement ring with fancy cut side diamonds.
ADVERTISED PRICE................$1,350

BRILLIANT BLUE WHITE GEM.
2.50 CARAT LADY'S DIAMOND RING. Exceptionally fine diamond, attractively cut and set in a beautiful platinum engagement ring.
ADVERTISED PRICE..................$900

TOP WESSELTON GEM.
2.06 CARAT LADY'S DIAMOND RING. Exquisitely brilliant, finest modern cut in a gorgeous platinum engagement ring.
ADVERTISED PRICE..................$750

FINE BLUE WHITE GEM.
2.30 CARAT LADY'S DIAMOND RING. Very brilliant, attractive diamond, has some slight imperfections, set in a platinum mounting with six side diamonds.
ADVERTISED PRICE..................$495

FINE WESSELTON GEM.
1.95 CARAT LADY'S DIAMOND RING. Unusually brilliant, correctly cut, in a fine platinum mounting with two diamonds.
ADVERTISED PRICE..................$550

FINE BLUE WHITE GEM.
1.55 CARAT LADY'S DIAMOND RING. American cut, highest degree of brilliancy, platinum diamond engagement ring.
ADVERTISED PRICE..................$495

FINE BRILLIANT DIAMONDS.
1.25 CARAT LADY'S DIAMOND RING. Practically perfect, snappy gem, set in a beautiful platinum engagement ring with two fine diamonds.
ADVERTISED PRICE..................$375

FINE BLUE WHITE GEM.
1.01 CARAT LADY'S DIAMOND RING. Brilliant quality gem, fine made, beautiful platinum mounting trimmed with six side diamonds.
ADVERTISED PRICE..................$325

FINE WESSELTON GEM.
.75 CARAT LADY'S DIAMOND RING. Sparkling brilliancy and luster, beautiful platinum mounting.
ADVERTISED PRICE..................$295

FINE BLUE WHITE GEM.
.50 CARAT LADY'S DIAMOND RING. Very brilliant, smart modern engagement ring.
ADVERTISED PRICE..................$165

EXTRA BLUE GEM.
1.15 CARAT LADY'S DIAMOND RING. Blue gem, PERFECT, peak of quality, platinum diamond engagement ring.
ADVERTISED PRICE..................$650

Fancy Cut Diamonds

3.20 CARAT MARQUISE DIAMOND. 100% brilliant, Perfect, lovely color and cut, platinum engagement ring with two baguette diamonds.
ADVERTISED PRICE................$1,250

1 CARAT EMERALD CUT DIAMOND. Beautiful gem, most desirable oblong shape, platinum engagement ring with two baguette diamonds.
ADVERTISED PRICE..................$300

Miscellaneous Specials

We have a large selection of bracelets, brooches, rings, and miscellaneous pieces. Wire, write or call in person.

DIAMOND FLEXIBLE BRACELET. Platinum, straight line design set with 43 exceptionally fine large sized brilliant Blue White diamonds.
ADVERTISED PRICE..................$600

DIAMOND FLEXIBLE BRACELET. Platinum, straight line design set with 21 large size fine quality diamonds and 21 blue sapphires.
ADVERTISED PRICE..................$475

DIAMOND DINNER RING. Platinum, set with 28 extra large fine quality diamonds having a total weight of approximately 5 carats.
ADVERTISED PRICE..................$600

LADY'S FANCY FINGER RING. Large unusual creation set with six large marquise diamonds and one round diamond, two genuine Oriental carved blue sapphires, platinum.
ADVERTISED PRICE..................$300

DIAMOND EARRINGS. Two beautiful blue white diamonds weighing about 1.50 carats, set in old fashioned drop earrings.
ADVERTISED PRICE..................$250

LADY'S DIAMOND WRIST WATCH. Platinum, a most beautiful design set with a total of 44 diamonds, two baguette diamonds, guaranteed 17 jewel Waltham movement.
ADVERTISED PRICE..................$235

We Ship Out of Town for Free Inspection

ANY MERCHANDISE YOU ARE INTERESTED IN WITHOUT COST OR OBLIGATION ON YOUR PART IN CARE OF YOUR LOCAL BANK OR EXPRESS AGENCY. WRITE FOR SELECTIONS TODAY. YOU MAY HAVE THE GOODS APPRAISED BEFORE PURCHASE.

Lloyd J. Butler
Prudential Loan Assn.
133 N. CLARK-STREET

JEWELRY, DIAMONDS, OLD GOLD, ETC.

OUT OF THE HIGH RENT LOOP DISTRICT, LESS THAN 10 MIN. FROM THE LOOP.

LEVINSON'S LOAN BANK
739-741 N. Clark-st.
Established 1888.
Bonded and Licensed Pawnbroker.
Member of Chicago Assn. of Commerce.

OUT-OF-PAWN DIAMOND BARGAINS

GUARANTEED TO BE
THE MOST SENSATIONAL VALUES EVER OFFERED IN ALL CHICAGO
Any article submitted for appraisal before purchase
YOU MUST BE COMPLETELY SATISFIED OR YOUR MONEY REFUNDED WITHIN 5 DAYS AFTER PURCHASE.
Open Eves. Until 9
Saturdays Until 10
Sundays, 10 to 5

Diamond Solitaires

9.04 CT. DIAMOND. Gorgeous brilliancy and luster, set in lady's artistic platinum ring with 14 round and 6 baguette diamonds.
SALE PRICE.........$1,075

7 CT. DIAMOND. Rare brilliancy, finest American Cut, styled in a streamlined tailored platinum ring with 6 brilliant diamonds.
SALE PRICE.............$850

6.10 CT. DIAMOND. Beautiful Color, highest degree of brilliancy, mounted in man's neat white gold square top setting.
SALE PRICE.............$695

4.92 CT. DIAMOND [unset]. Blue White Wesselton, exceptionally brilliant, your choice of man's or lady's ring at no extra charge.
SALE PRICE.............$550

4.01 CT. DIAMOND. Unexcelled brilliancy, Fine American Cut, styled in lady's newest all fishtail prong yellow gold engagement ring with 4 diamonds.
SALE PRICE.............$460

3.50 CT. DIAMOND. Top Wesselton Color, vivid brilliancy, styled in lady's dainty all platinum engagement ring with 2 baguette diamonds.
SALE PRICE.............$385

2.97 CT. DIAMOND. Blue White, utmost brilliancy, mounted in man's yellow gold modernistic gypsy ring.
SALE PRICE.............$300

2.60 CT. DIAMOND. Perfect and Flawless, American Cut, set in lady's smart looking all fishtail prong ring.
SALE PRICE.............$275

2.10 CT. DIAMOND. Blue White Wesselton, Fiery Brilliancy, styled in lady's lovely tailored platinum engagement ring with 2 side diamonds.
SALE PRICE.............$210

1.88 CT. DIAMOND. Fine color and brilliancy, correctly cut, mounted in man's yellow gold old fashioned style tooth prong ring.
SALE PRICE.............$175

1.44 CT. DIAMOND. Magnificent brilliancy and luster, smartly styled in lady's beautiful hand tailored yellow gold engagement ring with 6 diamonds.
SALE PRICE.............$140

1.25 CT. DIAMOND. Blue White, extremely brilliant, mounted in lady's graceful platinum ring.
SALE PRICE.............$110

1.12 CT. DIAMOND. Blue White, superb brilliancy, set in man's white gold satin finish gypsy ring.
SALE PRICE..............$90

1 CT. DIAMOND. Blue Steel Color, marvelous brilliancy, styled in lady's modern yellow gold engagement ring with side diamonds.
SALE PRICE..............$85

.80 CT. DIAMOND. Brilliant Quality, Fine American Cut, set in lady's white gold old fashioned Tiffany ring.
SALE PRICE..............$69

.72 CT. DIAMOND. Blue White, very brilliant, mounted in man's fancy square top yellow gold ring.
SALE PRICE..............$60

.49 CT. DIAMOND. Very fine Quality, American Cut, set in lady's styling yellow gold engagement ring.
SALE PRICE..............$38

Superlative Gems

7.97 CT. DIAMOND. BLUE WHITE WESSELTON GEM; finest American cut; gorgeous brilliancy; absolutely perfect and flawless. Mounted in man's very attractive heavy four prong white gold ring.
SALE PRICE...........$5,000

5.48 CT. DIAMOND. BLUE WHITE GEM; perfect and flawless; finest American cut; fiery brilliancy. Mounted in lady's all-platinum fishtail style ring with four extra large Blue White, perfect, full cut side diamonds.
SALE PRICE...........$2,495

4.70 CT. DIAMOND. BLUE WHITE GEM; perfect American cut; marvelous brilliancy. Mounted in lady's tailored white gold ring with six large diamonds on sides.
SALE PRICE...........$2,365

4.02 CT. DIAMOND. BLUE WHITE GEM; full American cut; perfect; magnificent brilliancy. Mounted in man's heavy yellow gold square top ring with very plain sides.
SALE PRICE...........$1,995

3.03 CT. DIAMOND. BLUE WHITE WESSELTON GEM; fine American cut; utmost brilliancy. Mounted in lady's all-platinum fishtail style ring with six large diamonds on sides.
SALE PRICE...........$1,500

2.80 CT. DIAMOND. BLUE WHITE GEM; fine American cut; unexcelled brilliancy. Mounted in lady's smartly styled yellow gold fishtail prong engagement ring.
SALE PRICE.............$590

2.45 CT. DIAMOND. FIERY BRILLIANT GEM. Mounted in man's newest style massive yellow gold ring with six square cut rubies.
SALE PRICE.............$525

2.01 CT. DIAMOND. BLUE WHITE WESSELTON GEM; fine American cut; excellent brilliancy. Mounted in man's modern heavy yellow gold square top ring.
SALE PRICE.............$395

1.75 CT. DIAMOND. BLUE WHITE WESSELTON GEM; fine American cut; snappy brilliancy. Mounted in lady's latest style yellow gold fishtail prong engagement ring.
SALE PRICE.............$350

1.48 CT. DIAMOND. BLUE WHITE WESSELTON GEM; fine American cut; excellent brilliancy. Mounted in lady's tailored white gold ring with two large diamonds on sides.
SALE PRICE.............$325

1.32 CT. DIAMOND. BLUE WHITE WESSELTON GEM; fine American cut; exceptionally brilliant. Mounted in lady's yellow gold fishtail prong ring with two large side diamonds.
SALE PRICE.............$285

1.22 CT. DIAMOND. BLUE WHITE GEM; finest American cut; radiant brilliancy. Mounted in man's modernistic yellow gold square top ring with six square cut rubies.
SALE PRICE.............$250

1 CT. DIAMOND. BLUE WHITE WESSELTON GEM; fine American cut; lustrous brilliancy. Mounted in lady's white gold fishtail prong ring with four large side diamonds.
SALE PRICE.............$200

.87 CT. DIAMOND. Fiery brilliant gem; fine American cut. Mounted in man's smartly styled yellow gold square top ring.
SALE PRICE.............$180

.68 CT. DIAMOND. BLUE WHITE WESSELTON GEM; fine American cut; unusually brilliant. Mounted in lady's white gold fishtail prong solitaire ring, knife-edged shank.
SALE PRICE.............$165

.50 CT. DIAMOND. BLUE WHITE WESSELTON GEM; fine American cut; utmost brilliancy. Mounted in lady's fishtail style white gold ring with four large diamonds on sides.
SALE PRICE.............$125

Fancy Cut Diamonds

4 CT. DIAMOND. EMERALD CUT. TOP BLUE WESSELTON GEM; perfect and flawless; rectangular shape; gorgeous brilliancy. Mounted in lady's all-platinum ring with 2 large baguette diamonds.
SALE PRICE...........$4,500

1.86 CT. DIAMOND. EMERALD CUT. BLUE WHITE WESSELTON GEM; perfect and flawless; rectangular shape; magnificent brilliancy. Mounted in lady's all-platinum ring with six large baguette diamonds on sides.
SALE PRICE...........$2,750

2 CT. DIAMOND. MARQUISE. BLUE WHITE WESSELTON GEM; PERFECT; superb brilliancy; long narrow shape. Mounted in lady's all-platinum ring with two large baguette diamonds.
SALE PRICE...........$1,950

1 CT. DIAMOND. EMERALD CUT. BLUE WHITE WESSELTON GEM; perfect and flawless; rectangular shape; fiery brilliancy. Mounted in lady's all-platinum ring with two baguette diamonds.
SALE PRICE.............$900

1.25 CT. DIAMOND. MARQUISE. BLUE WHITE WESSELTON GEM; perfect; marvelous brilliancy; long narrow shape. Mounted in lady's all-platinum ring with two baguette diamonds.
SALE PRICE.............$595

1 CT. DIAMOND. EMERALD CUT BLUE WHITE WESSELTON GEM; perfect; utmost brilliancy; rectangular shape. Mounted in lady's all-platinum ring with two large baguette diamonds.
SALE PRICE.............$450

Out of Town Customers "Seeing Is Believing"

We will send any article to your bank or Railway Express agency, subject to your inspection without cost or obligation, or direct to you upon references.

Levinson's Loan Bank
739-741 N. Clark-street

JEWELRY, DIAMONDS, OLD GOLD, ETC.

WE CANNOT BE UNDERSOLD. SPECIAL HOLIDAY OFFERINGS AT

LEVINSON'S LOAN BANK
739-741 N. Clark-st.
CONVENIENT FREE PARKING ON OUR OWN LOT DIRECTLY ACROSS THE STREET.

LET US HELP TO MAKE YOURS A MERRIER XMAS

YOU CAN PURCHASE
DIAMONDS AND JEWELRY OF FINE QUALITY AT LESS THAN WHOLESALE!
A small deposit will hold your selection 'til Xmas.
YOU WILL MARVEL AT BOTH OUR WIDE SELECTION OF MERCHANDISE AND OUR LOW PRICES!
Take advantage of this opportunity to check our Xmas Gift Suggestions

Lady's Diam'd Jewelry

DIAMOND EARRINGS. 2 finely matched American Cut fiery brilliant perfect diamonds weighing 6.56 Ct. mounted in all platinum hexagon shaped earscrews.
SALE PRICE...........$1,295

EMERALD RING. 25 Cts. deep green color, cabachon shape genuine Emerald, beautifully mounted in all platinum with 6 Blue White brilliant matched diamonds and 4 square cut genuine oriental rubies.
SALE PRICE.............$875

THREE STONE DIAMOND RING. 3 finely matched Blue White perfect quality Emerald Cut diamonds weighing about 2.25 Ct. mounted in all platinum with 2 tapered baguette diamonds on sides.
SALE PRICE.............$675

AQUAMARINE RING. 40 Ct. Genuine Aquamarine of rich sea green color, rectangular shape, beautifully mounted in pink gold with 2 large Blue White perfect matched full cut diamonds and 8 genuine oriental rubies.
SALE PRICE.............$500

DIAMOND SAPPHIRE PRINCESS RING, smartly styled in all platinum terraced design with 9 Blue White perfect matched brilliant square cut diamonds across center and 2 rows of 11 square cut genuine sapphires.
SALE PRICE.............$395

TOPAZ RING. 60 Ct. Genuine golden Topaz of fine brilliancy, rectangular shape, attractively mounted in pink gold scroll design with 2 large Blue White perfect matched brilliant diamonds and 6 square cut genuine oriental rubies.
SALE PRICE.............$245

DIAMOND EARRINGS. 2 perfectly matched Fine American Cut Blue White Wesselton diamonds of magnificent brilliancy weighing about 70/100 Ct. mounted in newest style square top yellow gold ear screws.
SALE PRICE.............$150

DIAMOND PEARL RING. fine quality large genuine pearl, neatly mounted in all platinum solitaire ring with 6 large Blue White brilliant matched diamonds on sides.
SALE PRICE.............$125

DIAMOND CLUSTER RING. attractively styled in white gold set with one large center diamond and 14 smaller diamonds.
SALE PRICE..............$85

DIAMOND ONYX RING. large oval shape black onyx, with 5 large Blue White brilliant matched diamonds set diagonally across center, mounted in richly designed yellow gold ring.
SALE PRICE..............$70

Men's Diamond Jewelry

STAR RUBY DIAMOND DRESS SET. two 3 Ct. Pigeon Blood Color Star Rubies with distinct 6 point stars surrounded by 40 Blue White perfect matched brilliant diamonds in links and 3 studs set with genuine ruby centers surrounded by 12 Blue White perfect matched brilliant diamonds in each.
SALE PRICE.............$675

STAR SAPPHIRE RING. 30 Cts. Deep Blue Color with perfect distinct 6 point star, smartly mounted in heavy all platinum ring with 2 large baguette diamonds on sides.
SALE PRICE.............$495

VACHERON AND CONSTANTINE POCKET WATCH. ultra thin model in platinum, 12 size with diamond and ruby set dial and bow; 69 large Blue White brilliant matched diamonds and 30 baguette shaped genuine oriental rubies; 17 jewel Vacheron and Constantine movement. GUARANTEED.
SALE PRICE.............$365

DIAMOND SCARF PIN. with one 1.50 Ct. Blue White Wesselton Fine American Cut diamond of exceptional brilliancy, mounted in yellow gold Tiffany prong pin.
SALE PRICE.............$295

DIAMOND WALDEMAR CHAIN. neat spiral link in all platinum, set with 5 Blue White perfect matched brilliant diamonds weighing about 1 Ct.
SALE PRICE.............$265

STAR SAPPHIRE RING. 30 Cts. Cornflower Blue Color Star Sapphire with perfect distinct 6 point star, mounted in plain white gold gypsy style ring with 2 large baguette diamonds on side.
SALE PRICE.............$195

DIAMOND RUBY RING. Large oval shape reconstructed ruby in center and 2 Blue White Fine American Cut Wesselton diamonds of gorgeous brilliancy weighing about 68/100 Ct.
SALE PRICE.............$165

TWIN STONE DIAMOND RING. 2 fine matched Blue White Fine American Cut Wesselton diamonds of fiery brilliancy, modernistically mounted in yellow gold with 3 square cut blue sapphires.
SALE PRICE.............$150

THREE STONE DIAMOND RING. 3 matched Blue White Fine American Cut brilliant diamonds weighing about 1 Ct. mounted in man's heavy white gold ring.
SALE PRICE.............$125

STAR SAPPHIRE RING. 4 Ct. cornflower blue color Star Sapphire with distinct 6 point star, neatly mounted in heavy satin finished white gold ring.
SALE PRICE.........$42.50

Cocktail Rings

DIAMOND RUBY COCKTAIL RING. exquisitely styled in all platinum set with one large Blue White perfect Emerald Cut diamond of marvelous brilliancy in center, 28 large Blue White perfect matched brilliant full cut round diamonds and 24 square cut rubies.
SALE PRICE.............$750

DIAMOND RUBY COCKTAIL RING. smartly styled in pink gold, set with one Blue White Wesselton Fine American Cut diamond of gorgeous brilliancy, weighing 68/100 Ct. 6 Blue White perfect matched full cut diamonds and 14 genuine oriental rubies.
SALE PRICE.............$395

DIAMOND RUBY COCKTAIL RING. elaborate rolled scroll design in pink gold set with 5 Blue White perfect matched brilliant full cut diamonds and 8 finest quality, matched genuine oriental rubies weighing about 2½ Ct.
SALE PRICE.............$250

DIAMOND RUBY COCKTAIL RING. beautiful triple row terraced design set with 10 square cut genuine oriental rubies through center and 2 rows of 5 large Blue White perfect matched full cut diamonds.
SALE PRICE.............$225

DIAMOND RUBY COCKTAIL RING. attractively styled in pink gold sun ray design set with one Blue White Fine American Cut Wesselton diamond of fiery brilliancy about 40/100 Ct., 2 smaller diamonds, and 3 genuine rubies.
SALE PRICE.............$150

DIAMOND RUBY COCKTAIL RING. neat scroll design in pink gold set with 4 large Blue White perfect matched full cut diamonds and 3 square cut genuine rubies.
SALE PRICE..............$95

Diam'd Wedding Rings

DIAMOND RUBY WEDDING RING. ⅜" wide, smartly styled in all-platinum, set with 12 extra large blue white brilliant matched diamonds and 68 rubies in guards on sides.
SALE PRICE.............$325

DIAMOND RUBY WEDDING RING. 5/16" wide, exquisitely styled in palladium set with 30 extra large blue white brilliant matched diamonds and 12 square cut Rubies.
SALE PRICE.............$285

DIAMOND WEDDING RING. 5/16" wide, neatly styled in palladium set with 6 blue white perfect matched full cut diamonds about 6/100 Ct. each, and 6 smaller diamonds.
SALE PRICE.............$175

DIAMOND WEDDING RING. ¼" wide, beautiful floral design in palladium set with 12 large blue white matched brilliant diamonds.
SALE PRICE.............$125

DIAMOND WEDDING RING. All-platinum with 60 fine Blue White perfectly matched diamonds, channel set all around.
SALE PRICE.............$100

DIAMOND WEDDING RING. 63 Blue White diamonds set in yellow gold and platinum all around.
SALE PRICE..............$85

DIAMOND WEDDING RING. 9 large blue white diamonds set in fishtail prongs. Can be had in white or yellow gold.
SALE PRICE..............$70

DIAMOND WEDDING RING. 5 blue white diamonds set in white gold, channel set.
SALE PRICE..............$19

Levinson's Loan Bank
739-741 N. Clark-street

JEWELRY, DIAMONDS, OLD GOLD, ETC.

KNOWN FROM COAST TO COAST. THE HOUSE OF PROVEN VALUES.

LEVINSON'S LOAN BANK
739-741 N. Clark-st.
THE FINEST STORE OF ITS KIND IN AMERICA.

OVER 50 YEARS OF LEADERSHIP

FORFEITED PLEDGES of unpaid loans offered to the public at unequaled prices. Every possible saving is passed on to our customers. You can purchase diamonds and fine jewelry at less than wholesale.
We Buy and loan money on diamonds and jewelry
from dealers, individuals, and estates. LIBERAL TRADE ALLOWANCE MADE ON YOUR DIAMONDS AND JEWELRY.
Every item in our stock marked in plain figures
One Price to All!

Diamond Brooches

DIAMOND BROOCH CLIPS COMBINATION, smartly styled in all platinum set with 140 large Blue White perfect matched brilliant full cut round diamonds, 76 baguette, 2 bullet shaped, 8 trapeze and 2 half moon diamonds. Total weight about 20 Cts. A FINE MASTERPIECE!
SALE PRICE...........$4,500

DIAMOND BROOCH CLIPS COMBINATION, elaborately styled in all platinum, set with 2 large baguette diamonds in center about 20/100 Ct. each, 32 smaller baguettes, 2 round diamonds about 20/100 Ct. each and 122 smaller round diamonds; all of the finest Blue White Perfect matched brilliant quality. Total weight about 6¼ Cts.
SALE PRICE...........$1,995

DIAMOND RUBY BROOCH. gorgeous spray design in pink gold set with 15 extra large Blue White perfect matched brilliant full cut diamonds and 30 finest quality matched genuine oriental rubies.
SALE PRICE.............$775

DIAMOND BROOCH. gracefully styled in all platinum, set with one Marquise diamond center about 35/100 Ct. and 58 large round diamonds; all of finest Blue White brilliant matched quality.
SALE PRICE.............$600

DIAMOND BAR PIN. exquisitely styled in all platinum, set with 3 large center diamonds and 26 smaller diamonds; all finest Blue White matched quality and full cut.
SALE PRICE.............$250

Diamond Bracelets

DIAMOND FLEXIBLE BRACELET. exquisitely styled in all 10% iridium platinum, one inch wide, set with 3 large Marquise diamond centers weighing about 3 Cts., 51 large baguette diamonds and 366 full cut round diamonds; all of the finest Blue White perfect matched brilliant quality. Total weight about 25 Cts.
SALE PRICE...........$5,950

DIAMOND FLEXIBLE BRACELET. ¾" wide, all platinum set with 374 large round diamonds weighing about 12 Cts., 3 square cut diamonds about 25/100 Ct. each and 12 large baguette diamonds. All of finest Blue White perfect matched brilliant quality. Total weight about 15 Cts.
SALE PRICE...........$2,650

DIAMOND FLEXIBLE BRACELET. beautifully styled in all platinum, set with one large center diamond about ¾ Ct., 2 diamonds about 50/100 Ct. each and 46 large full cut diamonds. All of finest Blue White brilliant matched quality. Total weight about 7¼ Cts.
SALE PRICE...........$1,250

DIAMOND FLEXIBLE BRACELET. all platinum, straight line design set with 56 Blue White perfect matched brilliant full cut diamonds weighing about 3 Cts.
SALE PRICE.............$650

Diam'd Wrist Watches

DIAMOND WRIST WATCH. exquisitely styled in all platinum with ¾" wide diamond set flexible bracelet attached; 2 large diamonds about 20/100 Ct. each, 254 Blue White perfect matched brilliant round and 2 baguette diamonds; total weight about 6 Cts. 17 jewel high grade Geneva movement. GUARANTEED.
SALE PRICE...........$2,250

DIAMOND WRIST WATCH. attractively styled in all platinum, small square design with diamond set flexible link extensions; 2 large and 62 Blue White perfect matched brilliant diamonds, and 4 square cut genuine oriental rubies. 17 jewel high grade Geneva movement. GUARANTEED NEW.
SALE PRICE.............$545

DIAMOND RUBY WRIST WATCH. HAMILTON, modernistically styled in pink gold with double row flat snake link flexible bracelet attached, set with 26 large Blue White matched brilliant diamonds and 10 square cut genuine oriental rubies. 17 jewel Hamilton movement. GUARANTEED NEW.
SALE PRICE.............$395

DIAMOND RUBY WRIST WATCH. HAMILTON, artistically styled in pink gold with flexible gold bracelet attached, 6 large Blue White perfect matched brilliant full cut diamonds and 9 square cut genuine rubies. 17 jewel Hamilton movement. GUARANTEED NEW.
SALE PRICE.............$295

DIAMOND RUBY WRIST WATCH. beautifully styled small square design in pink gold with 2 large Blue White perfect matched brilliant full cut diamonds and 10 genuine rubies. 17 jewel high grade Geneva movement. GUARANTEED NEW.
SALE PRICE.............$145

LEVINSON'S Fur Coat Bargains
NEWEST 1943-1944 FUR STYLINGS

We have obtained from leading Furriers and Fur Manufacturers brand new showroom and salesmen's coats which we are now offering at a fraction of their original worth.
Also included amongst this vast selection of fine Furs are Furriers' loan forfeiture of brand new fur coats, pawned with us because of their need for ready cash. Their loss is your gain.
Do not wait. The prices offered are a new low for these fine quality high grade and excellently made fur coats.

The Coats Listed Below Are All Brand New Coats!

SEEING IS BELIEVING!
COME IN AND BE CONVINCED.

SABLE OR MINK Dyed Coney Jackets. In all sizes.
OUR PRICE..............$29

SILVER FOX MUFF. A perfect complement to be worn with your fur coat this winter.
OUR PRICE..............$39

4 SKIN SABLE Dyed Besserick scarf. An ideal Xmas gift.
OUR PRICE..............$49

BLACK CARACUL Jacket. This garment is a real "Suprise Gift" for her.
OUR PRICE..............$49

NORWEGIAN DYED BLUE FOX. Luxury Chubbies. Just 2—for a "Special" gift.
OUR PRICE..............$79

SILVER FOX CHUBBIES. A true Levinson value that will make an exceptionally fine Xmas offering.
OUR PRICE.............$109

BEAUTIFUL BLACK DYED SKUNK Great Coats in the season's newest styling.
OUR PRICE.............$129

NORTHERN MUSKRAT. HOLLANDER BLEND. The newest Sable blend of the finest selected northern peltries. Big wide turn at cuffs, at
OUR PRICE.............$179

NATURAL SILVER FOX GREAT COAT. A BRAND NEW luxury garment that can be purchased now at
OUR PRICE.............$225

NATURAL CANADIAN BEAVER COAT. Must be seen to be appreciated.
OUR PRICE.............$550

THE NEWEST "Coolie" style Russian high lustre Persian coat. A truly remarkable value that must be seen to be appreciated.
OUR PRICE.............$595

NATURAL WILD MINK COAT. Mandarin sleeves. Graceful, full flowing style. Only one.
OUR PRICE.............$895

Hundreds of other COATS, JACKETS, and SCARFS, too numerous to mention, which include Natural Eastern Mink, Persian, Broadtail, Beaver, and Silver Foxes of the finest pelts and style in America.

USE OUR SMALL DEPOSIT LAY AWAY PLAN

FREE STORAGE IN OUR AIR CONDITIONED VAULTS.

Out of Town Customers
You can also take advantage of these exceptional fur buys. Write and give us your size and type of fur coat you are interested in and we will ship direct to you upon references.

Levinson's Loan Bank
739-741 N. Clark-street

JEWELRY, DIAMONDS, OLD GOLD, ETC.

THE U. S. LOAN BANK
SIXTH FLOOR
10 N. Clark-st.
54 years in the heart of loop
PAWNBROKER'S LICENSE NO. 1.

XMAS SPECIALS OUT OF PAWN BARGAINS

PAWNED BY JEWELERS
BRAND NEW
A SMALL DEPOSIT WILL HOLD ANY ARTICLE.
We submit any article for appraisal before purchase
LIBERAL
Trade Allowance Made on Any Type Jewelry
SUITABLE TERMS CAN BE ARRANGED

Diamond Rings

5 KT. DIAMOND. Blue-white color. Finest American cut, brilliancy plus, white gold latest type ring.
SPECIALLY PRICED...........$575.00

3.73 KT. DIAMOND. Finest American cut, brilliancy superb, mounted in unusually smart white gold ring.
SPECIALLY PRICED...........$495.00

2.62 KT. DIAMOND. Sparkling brilliancy. Smartly fashioned platinum ring with 6 large blue-white diamonds.
SPECIALLY PRICED...........$265.00

2.22 KT. DIAMOND. Exceedingly brilliant. Individually set in yellow gold ring.
SPECIALLY PRICED...........$250.00

2.15 KT. DIAMOND. Blue-white color. Exquisitely styled with 2 large blue-white diamonds in white gold ring.
SPECIALLY PRICED...........$225.00

1.82 KT. DIAMOND. Blue-white color. Individually set in most attractive yellow gold ring.
SPECIALLY PRICED...........$195.00

1.32 KT. DIAMOND. Blue-white color. Exceptionally brilliant. Mounted in exclusively designed white gold ring with 2 large blue-white diamonds.
SPECIALLY PRICED...........$150.00

1.18 KT. DIAMOND. Exceptionally brilliant. Set with 6 large blue-white diamonds—latest type yellow gold ring.
SPECIALLY PRICED...........$125.00

1 KT. DIAMOND. Exceptionally brilliant. Individually set in newest style yellow gold ring.
SPECIALLY PRICED............$95.00

72/100 KT. DIAMOND. Smart and individually set in yellow gold ring.
SPECIALLY PRICED............$85.00

58/100 KT. DIAMOND. Unusually styled, vividly brilliant. Mounted with 2 large blue-white diamonds in yellow ring.
SPECIALLY PRICED............$65.00

De Luxe Diamond Rings

7.18 KT. DIAMOND. Very finest American cut, extraordinary brilliance, smartly styled platinum ring with 6 large blue-white diamonds.
SPECIALLY PRICED.........$3,500.00

5.11 KT. DIAMOND [perfect]. Free from flaws and imperfections, latest style platinum ring set with 2 large blue-white baguette diamonds
SPECIALLY PRICED.........$2,250.00

4.69 KT. DIAMOND [perfect]. Flawless, stylishly mounted with 4 large blue-white diamonds in platinum ring.
SPECIALLY PRICED.........$2,000.00

2.85 KT. DIAMOND. Fine color, attractively mounted with 2 marquise shape diamonds, 2 large blue-white diamonds in platinum ring.
SPECIALLY PRICED...........$950.00

1.81 KT. DIAMOND [perfect]. Sparkling brilliancy and luster, beautifully mounted platinum ring with 2 large blue-white diamonds.
SPECIALLY PRICED...........$650.00

1.59 KT. DIAMOND [perfect]. Rare brilliancy, with 6 large blue-white diamonds set in smartly fashioned platinum ring.
SPECIALLY PRICED...........$550.00

1.55 KT. DIAMOND [perfect]. Intensely brilliant, fashioned latest style platinum ring.
SPECIALLY PRICED...........$525.00

1.30 KT. DIAMOND [perfect]. Marvelous brilliancy, newly designed platinum ring set with 4 large blue-white diamonds.
SPECIALLY PRICED...........$450.00

1 KT. DIAMOND [perfect] Flawless, fiery color, attractively mounted with 2 large blue-white diamonds in platinum ring.
SPECIALLY PRICED...........$325.00

62/100 KT. DIAMOND. Blue-white color, latest style yellow gold ring set with 2 large blue-white diamonds.
SPECIALLY PRICED...........$225.00

50/100 KT. DIAMOND [perfect]. Blue-white color, mounted in smartly styled yellow gold ring with 4 large blue-white diamonds.
SPECIALLY PRICED...........$200.00

Fancy Cut Diamonds

6.15 KT. MARQUISE SHAPE DIAMOND [perfect]. Flawless, finest color, correct long shape, platinum ring.
SPECIALLY PRICED.........$2,750.00

4.65 KT. EMERALD CUT DIAMOND. Radiant brilliancy, long, slender shape, mounted beautifully in platinum ring with 2 large blue-white baguette diamonds.
SPECIALLY PRICED.........$1,250.00

3.33 KT. MARQUISE SHAPE DIAMOND. Most desired long, slender shape, fine color, mounted beautifully in all-platinum ring with 2 large blue-white baguette diamonds.
SPECIALLY PRICED.........$1,250.00

2.40 KT. MARQUISE SHAPE DIAMOND. Excellent color, most beautiful cut, long slender shape, lovely handmade platinum ring.
SPECIALLY PRICED...........$675.00

1.81 KT. EMERALD CUT DIAMOND. [Perfect] Flawless, maximum brilliancy, attractively set platinum ring with 2 large blue-white baguette diamonds.
SPECIALLY PRICED...........$650.00

1.22 KT. EMERALD CUT DIAMOND. [Perfect]. Finest color, mounted in exclusive platinum ring set with 2 large blue-white baguette diamonds.
SPECIALLY PRICED...........$375.00

Christmas Special!

NECKLACE, DIAMOND, AQUAMARINE AND PEARLS. Most beautiful and attractive designed platinum necklace set with 30 large blue-white diamonds, 14 most lovely color aquamarines and 15 genuine oriental pearls.
SPECIALLY PRICED...........$650.00

Men's Diamond Rings

5.02 KT. DIAMOND. Finest American cut, brilliancy plus, mounted in heavy yellow gold ring.
SPECIALLY PRICED.........$1,500.00

3.69 KT. DIAMOND. Finest American cut, exceptionally brilliant, set attractive latest style yellow gold ring.
SPECIALLY PRICED...........$525.00

2.56 KT. DIAMOND. Finest American cut, latest type yellow gold ring.
SPECIALLY PRICED...........$750.00

2.15 KT. DIAMOND. Fine blue-white color, exceptionally brilliant, mounted in a smart yellow gold ring.
SPECIALLY PRICED...........$225.00

92/100 KT. DIAMOND. Fine color, handsomely styled white gold ring.
SPECIALLY PRICED...........$200.00

THREE STONE DIAMOND RING. 3 large blue-white diamonds, wt. about 1¼ Kt., exceptionally brilliant, set yellow gold ring.
SPECIALLY PRICED...........$175.00

STAR SAPPHIRE RING. Star sapphire, about 8 Kt., fine deep blue color, distinct star, mounted in platinum ring.
SPECIALLY PRICED...........$100.00

Diam'd Wedding Rings

ALL BRAND NEW.
We have on hand for immediate delivery one of the largest stocks of all platinum, yellow or white gold diamond set wedding rings styled in channel and fishtail design.

DIAMOND WEDDING RING. Set with 41 large blue-white square cut diamonds all way around, perfectly matched in all-platinum ring.
SPECIALLY PRICED...........$125.00

DIAMOND WEDDING RING. 52 large blue-white diamonds all way 'round channel set in all-platinum ring.
SPECIALLY PRICED............$85.00

DIAMOND WEDDING RING. 5 large blue-white diamonds about 8/100 Kt. each, exceptionally brilliant and perfectly matched diamonds, fishtail setting platinum ring.
SPECIALLY PRICED............$75.00

DIAMOND WEDDING RING. 10 large perfect blue-white diamonds [flawless], set latest type palladium ring.
SPECIALLY PRICED............$35.00

DIAMOND WEDDING RING. 5 large blue-white diamonds. Set in latest type white gold ring.
SPECIALLY PRICED............$20.00

Buy now on lay-away plan. No interest.
MANY OTHER BARGAINS NOT LISTED

Confidential Loans
on diamonds, watches, and jewelry as low as 1% in private rooms

THE U. S. LOAN BANK
SIXTH FLOOR
10 N. Clark-st.

JEWELRY, DIAMONDS, OLD GOLD, ETC.

THE U. S. LOAN BANK
SIXTH FLOOR
10 N. Clark-st.
54 years in the heart of loop
PAWNBROKERS' LICENSE NO. 1.

MAKE 1943 A JEWELRY CHRISTMAS

Open Evenings and All Day Sunday Until Xmas
A SMALL DEPOSIT WILL HOLD ANY ARTICLE.
We submit any article for appraisal before purchase

Diam. Watch Bracelets

DIAMOND WATCH BRACELET. Geneva, platinum, latest style, set with 2 large marquise shape diamonds, 2 pear shape diamonds, and 89 large diamonds. All diamonds are perfect cut and blue-white color; 17 jewel; complete diamond set band.
SPECIALLY PRICED.........$1,500.00

DIAMOND WATCH BRACELET. Nicolet, platinum, lavishly fashioned with 6 large, blue-white baguette shape diamonds and 42 large blue-white diamonds; diamonds set in end pieces; 17 jewel movement.
SPECIALLY PRICED...........$350.00

DIAMOND WATCH BRACELET. Nicolet, platinum, latest round shape, attractively set with 26 large blue-white diamonds; 17 jewel movement.
SPECIALLY PRICED...........$200.00

DIAMOND WATCH BRACELET. Geneva, platinum, neatly fashioned baguette shape, set with 28 large blue-white diamonds; 17 jewel movement.
SPECIALLY PRICED...........$125.00

DIAMOND WATCH BRACELET. Longine, platinum, very smart model, set with four large blue-white diamonds; 17 jewel movement.
SPECIALLY PRICED............$85.00

DIAMOND WATCH BRACELET. Swiss, white gold, newest style round shape, smartly mounted with 20 large blue-white diamonds; 17 jewel movement.
SPECIALLY PRICED............$75.00

Diamond Bracelets

DIAMOND BRACELET, flexible, platinum, gorgeously styled with 14 large, perfect cut, blue-white center diamonds and 350 large blue-white diamonds; wt. about 22 kt.; originally sold in Paris.
SPECIALLY PRICED.........$3,500.00

DIAMOND BRACELET, flexible, platinum, finest workmanship and beautifully designed with 3 large blue-white marquise shape diamonds, 240 large, blue-white diamonds, extra wide.
SPECIALLY PRICED.........$2,500.00

DIAMOND BRACELET, flexible, platinum, extra wide, gorgeously designed with 6 large blue-white diamond centers and 110 large blue-white diamonds. An exquisite bracelet.
SPECIALLY PRICED.........$1,500.00

DIAMOND BRACELET. Straight row [platinum]. Flexible, paved with 30 large blue-white diamonds, total approx. wt. 11 kt. Bracelet appraised by Chicago's leading appraiser for $2,100.00 valuation.
SPECIALLY PRICED.........$1,500.00

DIAMOND BRACELET, flexible, platinum, attractive and modern style, triple row, set with 88 large blue-white diamonds and 44 deep grass green emeralds.
SPECIALLY PRICED...........$900.00

DIAMOND BRACELET [Platinum.] Straight row. Beautifully designed, finest of fashion mounted with 40 large blue-white diamonds.
SPECIALLY PRICED...........$550.00

DIAMOND BRACELET. [Flexible.] Platinum, handmade, most unique design, set with 22 large blue-white diamonds and 7 sapphires.
SPECIALLY PRICED...........$450.00

Cocktail Rings

COCKTAIL RING. Platinum, newest creation, set with emerald cut diamond, about 1½ kt. center, 2 large blue-white baguette and 22 large blue-white diamonds.
SPECIALLY PRICED...........$550.00

COCKTAIL RING. Originally designed, yellow gold, set with 14 large blue-white diamonds and 8 rubies.
SPECIALLY PRICED...........$175.00

COCKTAIL RING. Fascinating design, yellow gold, mounted with 22 large blue-white diamonds and 8 rubies.
SPECIALLY PRICED...........$135.00

COCKTAIL RING. Beautiful new creation, fashioned with 6 large blue-white diamonds and 2 rubies, pink gold.
SPECIALLY PRICED............$75.00

Diam'd Brooches, Clips

DIAMOND BROOCH. Heart shape, very unusual piece, smartly set with large genuine ruby center, and 93 large blue-white diamonds; wt. abt. 20 kt.; diamonds set in platinum, yellow gold back.
SPECIALLY PRICED.........$2,000.00

DIAMOND BROOCH. Gorgeously styled, finest workmanship, set with large genuine sapphire center and 98 large blue-white diamonds.
SPECIALLY PRICED...........$850.00

DIAMOND BROOCH CLIP COMBINATION. All platinum, attractive modern design, set with 8 large blue-white baguette diamonds and 72 large blue-white diamonds, beautifully styled.
SPECIALLY PRICED...........$550.00

BROOCH BUTTERFLY. Form of butterfly, set with 169 large blue-white diamonds, pearls, and emeralds, platinum top and yellow gold back. Most gorgeous brooch.
SPECIALLY PRICED...........$550.00

DIAMOND BAR PIN. Beautiful and unusual design, filigree, platinum, set with 21 large perfectly matched blue-white diamonds.
SPECIALLY PRICED...........$225.00

DIAMOND BROOCH. Heart shape, set entirely with pearls, center cloverleaf set with 15 large blue-white diamonds; most beautiful and unusual yellow gold brooch. Must be seen to be appreciated.
SPECIALLY PRICED...........$125.00

ANTIQUE YELLOW GOLD BROOCH. Artistically mounted, floral design with 16 large blue-white diamonds.
SPECIALLY PRICED...........$125.00

DIAMOND BROOCH. Daintily designed, set with 7 large blue-white diamonds, platinum.
SPECIALLY PRICED............$75.00

DIAMOND BROOCH. Very simple and smart, set with 1 large blue-white diamond in yellow gold.
SPECIALLY PRICED............$25.00

Miscellaneous

STAR SAPPHIRE RING. Beautiful star sapphire, about 40 kt., cornflower, blue, perfect distinct star individually styled, set with 28 large blue-white triangle shape diamonds. All-platinum ring.
SPECIALLY PRICED...........$550.00

POCKET WATCH. Longine, very exclusive, all-platinum man's pocket watch, 12 large blue-white diamonds and 16 rubies in dial, 14 diamonds in figures; 17 jewel high grade movement; appraised by Chicago's leading appraiser for $1,000.00.
SPECIALLY PRICED...........$550.00

CLUSTER DIAMOND RING. Exceptionally beautiful cluster, set with 7 large blue-white diamonds, spread of 2¼ kt., yellow gold ring.
SPECIALLY PRICED...........$175.00

DINNER RING. Originally designed, set with 11 large blue-white diamonds, platinum, filigree designed ring.
SPECIALLY PRICED...........$135.00

EMERALD RING. ANTIQUE. Distinctly created, artistically designed antique yellow gold ring with 3 cabochon shaped genuine emeralds.
SPECIALLY PRICED...........$125.00

DIAMOND DINNER RING. Very attractive platinum ring set with 15 large blue-white diamonds.
SPECIALLY PRICED...........$125.00

PEARL AND DIAMOND RING. Pearl center, set with 20 large blue-white diamonds. Very smart platinum ring.
SPECIALLY PRICED...........$115.00

PEARL NECKLACE. 131 pearls. Mounted with 8 large blue-white diamonds and 1 large sapphire in clasp.
SPECIALLY PRICED...........$110.00

DIAMOND EARRINGS. Most attractive design cluster effect earring, set with 14 large blue-white diamonds, white gold.
SPECIALLY PRICED...........$100.00

DIAMOND LAVALIERE. Most attractive lavaliere, heavy white gold, set with 3 large blue-white diamonds, and white gold chain.
SPECIALLY PRICED............$75.00

ANTIQUE RING. Most unique yellow and enameled ring, set with 7 large blue-whites.
SPECIALLY PRICED............$60.00

OPAL CLUSTER RING. 9 genuine Hungarian fiery opals, set in yellow gold and enameled ring.
SPECIALLY PRICED............$35.00

DINNER RING. Beautifully styled, 7 large blue-white diamonds, white gold ring.
SPECIALLY PRICED............$35.00

Buy now on lay-away plan. No interest.
MANY OTHER BARGAINS NOT LISTED.

Confidential Loans
on diamonds, watches, and jewelry as low as 1% in private rooms

THE U. S. LOAN BANK
SIXTH FLOOR
10 N. Clark-st.

[Continued from preceding page.]

JEWELRY, DIAMONDS, OLD GOLD, ETC.

LEVINSON'S LOANS
Out of Pawn Specials
Thousands of items, including Railroad, Waterproof, Shockproof, Military Model Watches; also split second and horse timers, in guaranteed condition. Cameras, Binoculars, Opera and Field Glasses, Microscopes, Telescopes, Suitcases, and Musical Instruments. Hundreds of Fur Coats, Scarfs, Chubbies, and Jackets.
AS LOW AS $20.
B&J Pr.-Cam. 4x5 imp. Anastigmat $94.50
Electric Guitar "Supertone," including Speaker and Case $94.50
Leady Bass Snare Drum & Sticks $75.00
Argus 35 m/m Enlarger, incl. lens & Accessories $35.00
Bulova Electric Clock $24.75
26 pcs. matched Silverware $19.50
Calcimine Brush $17.50
Dresser Set $12.50
9 Pc. Drawing Set $11.00
Schick Electric Razor $8.50
Harmony Ukulele $3.95
Barber Shears $1.69
Reading Glasses $1.75
Leather Billfolds $1.45
Gun Holsters 98c
Eye Loupes, 3-5-7-10x 95c
Magnifying Glasses 75c
Large selection of Lockers, Overnite Pullman Cases, and Zipper Bags.
Open Sunday 10 A. M. to 5 P. M.
LEVINSON'S LOANS, INC.
739-741 N. Clark-st.

U. S. LOAN BANK
OUT OF PAWN BARGAINS
Open Sundays and Evenings Until Xmas
"Split second" watches, horse timers, men's and ladies' chronographs, and waterproof watches, 100 sorority and fraternity pins set with diamonds, pearls, and opals; opera and field glasses, binoculars, rifle, radio, piano accordion, 100 lady's fur coats; also capes, scarfs, and jackets from $25 up. Large stock of all Emblem goods. High value Mink coat, $500. Large assortment of silverware. 300 ladies' and gents' special watches, $15 and up.
Pawned by Furriers
1943-1944 Styles
250 Fur coats—all types $ 55 up
20 Sable Dyed Muskrat Coats $125 up
10 Silver Fox Fur Jackets $150 up
10 Persian Lamb Coats $195 up
20 Fine Persian Lamb Coats $295 up
5 Sheared Canad. Beaver Coats $350 up
5 Fine Condition Mink Coats $395 up
5 Fine American Mink Coats $795 up
SILVER FOX, MINK, MARTENS, KOLINSKY, AND OTHER FUR SCARFS $10 up
150 USED FUR COATS $25 up
U. S. LOAN BANK
10 N. Clark-st., 6th Floor

$1,000,000
In Diamonds Wanted
CASH PAID IMMEDIATELY
AMERICA'S LARGEST BUYERS of diamonds from individuals, banks, estates, trusts. No deal too large, too small.
FOR HIGHEST PRICES AND GUARANTEED SAFETY, BRING YOUR DIAMONDS TO US.
WE ALSO BUY OLD GOLD AND PAWN TICKETS.
Members Chicago Assn. of Commerce.
AMERICAN DIAMOND SYNDICATE
37 South Wabash-av.
CORNER MONROE. 3D FLOOR.

CASH FOR DIAMONDS
DUE TO OUR TREMENDOUS SALES OUTLET WE NEED DIAMONDS AND WILL PAY TOP PRICES FOR THEM. TOP PRICES FOR YOUR OLD GOLD.
FULL VALUE PAID FOR PAWN TICKETS
WE ARE NOT THE LARGEST DEALERS IN AMERICA, BUT WE GUARANTEE TO PAY THE MOST SATISFACTORY PRICES. SEE US BEFORE YOU SELL.
CASH IMMEDIATELY
U.S. Diamond Syndicate
5 N. Wabash-av., Rm. 800
5 NORTH WABASH BLDG.

SELL YOUR DIAMONDS OR DIAMOND JEWELRY TO ONE OF CHICAGO'S oldest jewelers. There exists right now an unexcelled opportunity to take full advantage of today's high market in converting your diamonds into cash. The Olsen & Ebann reputation assures you prompt, accurate appraisal and high prices. Olsen & Ebann Jewelry Co., 209 S. State, 4th fl., Republic Bldg. Har. 1006.

GET OUR CASH PRICE
BEFORE SELLING.
Diamonds. Watches. Pawn Tickets.
THE U. S. LOAN BANK.
10 N. CLARK-ST. 6TH FLOOR.
OPEN EVENINGS UNTIL 8 P. M.

DO YOU WANT MORE CASH?
We pay highest current prices or make loans on your diamonds and jewelry.
ILL. STATE PAWNERS ASSN., LTD.
SECOND FLOOR, 140 N. DEARBORN.

TOP PRICES PAID DIAMONDS.
WATCHES, JEWELRY, OLD GOLD.
JEWELERS' EXCHANGE
32 N. STATE-ST., 11TH FLOOR.

WANTED—1,000 used watches, diamonds, jewelry, and old gold. We buy anything of value. Uncle Max, 675 N. Clark. Del. 2578. Open eves. and Sunday till Xmas.

ILL. Diamond and Jewelry Syndicate pays best prices for diamonds, old gold, pawn tickets, etc. Dea. 6711, R.812, 5S.Wabash.

I PAY HIGHEST PRICES FOR GOLD, DIAMONDS, JEWELRY, WATCHES. LLOYD J. BUTLER, 133 N. CLARK-ST.

HIGHEST PRICES PAID FOR DIAMONDS, watches, old gold, etc. Romack Dia. Exch., 7 W. MADISON, AT STATE. RM. 501.

CLOSING out watches, etc.—Dealers. 1138 Madison, all day Sunday.

HOME FURNISHINGS WANTED

Last call for shipment south wanted at once 300 pianos and all kinds of furniture for cash
Call Crawford 3212

WANTED—That tired old oriental rug, any size; any type, has a ready market today. We will sell it for you at the full market price or we will buy it outright. H. C. Nahigan & Sons, Inc., Rug Cleaning Plant. 2522 Chicago-av., Bruns. 6110. Call Monday.

ORIENTAL RUGS—NEW AND USED, BOUGHT, SOLD AND EXCHANGED.
ROCKWELL 4640

We pay excellent prices for anything from your home regardless of condition or quality. Furniture, refrigs., washers, sewing machines, vacuum, pianos, rugs, etc. AFTER 6 P. M. CALL CRAWFORD 8558

PHONE LAWNDALE 0409
Top cash prices for furniture, rugs, stoves, household appliances. Complete homes or single item. Call anywhere.

SHERIDAN ART GALLERIES.
Auctioneers of fine home furnishings. Cash purchases or consignments. 4818 Sheridan-rd. Ph. Longbeach 7671. Appraisals for Insurance and Probate.

Oriental Rugs—Spot Cash
Mandel Brothers will pay high prices for used Chinese and Persian rugs in good condition; all sizes. Sta. 1500, Local 536.

CALL KEDZIE 1300
Good cash prices for used furn., rugs, sew. mach., grand or midget pianos, etc.

CALL LAKEVIEW 1683
NEED AT ONCE, 2-3-4 ROOMS. MOD. FURN. WILL PAY SPOT CASH.

LAWNDALE 4422.
Want all kinds furniture, pianos, etc.—one piece or complete home. ALL DEALS STRICTLY CASH.

ROCKWELL 6606—Ben's Furniture House, wants furn., pianos, appliances, odd pcs., or comp. homes. We pay cash. No checks. EVES. AFTER 6, CALL MONROE 2299.

HOUSEHOLD FURNISHINGS of QUALITY wanted immediately for cash. Also grand or spin. pianos. Williams Barker & Severn, 229 S. Wabash. Har. 3777. Est. 1879.

HIGHEST prices paid for used carpeting, orientals; 9x12 rugs, or larger. American Pneumatic Rug Co., Alb. 0171.

YOUR own prices paid for furn., rugs, refrigs., stoves, sew. machs. Phone Lawndale 4300; after 6 p. m. Ardmore 0628.

PARTY WANTS FURNISHINGS OF 2, 3, OR 4 ROOM APT. CALL EVENINGS AFTER 6 P. M. MONROE 2299.

DON'T SELL YOUR FURNITURE UNTIL YOU CALL ROCKWELL 6606. WE PAY MORE CASH.

HAVE YOU ANYTHING TO SELL? CALL LAWNDALE 4422. WE PAY THE LIMIT!

STARTING BUSINESS — Will buy whole flats, stoves, rugs, washers, sew. machs., vacuum, tools, etc. MOHAWK 0263.

JUST STARTING BUSINESS—WILL BUY whole flats, odd pieces of furniture, rugs, stoves, etc. CALL ATLANTIC 2636.

WANTED—9x12 rug, no border, $25; also Philco radio-phonograph comb., tilt-front. Ph. Elmwood Park 761.

PARTY NEEDS RUGS, FURNITURE, Grand piano, china, linens. Long. 7459.

SUNNYSIDE 6000 — WE NEED FURNITURE, RUGS AT ONCE. CALL MON.

WTD.—Fine furniture, Orientals, bric-a-brac. Michel Kay. Lon. 6774.

NORTH SIDERS—We buy furniture, rugs. CALL DIVERSEY 3266.

NEVADA, 8787—We pay your price. Need furn., rugs at once. Aft. 6, Nev. 0011.

WILLIAMS, BARKER & SEVERN CO. EST. 1879. 229 S. WABASH. HAR. 3777

PARTY needs period furn.—Silv., gr. piano art obj.; orientals; bric-a-brac. Lon. 7258

CALL MIDWAY 2818 for an honest price on your furniture, rugs, and bric-a-brac.

PLAZA 6320—Highest prices paid for good used furniture. After 6 p. m. Mid. 10494.

3 RMS. BEAUT. FURN.; COST $500. Barg. Terms. Separate. 1379 Milwaukee.

HOME FURNISHINGS AND FURNITURE
(See Also Household Appliances.)

General.

Open Today, Sunday, to 5
OPEN EVERY NIGHT TILL XMAS.
CENTRAL FURNITURE OUTLET
222 S. WABASH-AV.
Formerly on Jackson-blvd.
TREMENDOUS SAVINGS
MANUFACTURERS' CLOSEOUTS and FURNITURE MART SAMPLES
Some Only One of a Kind
CASH OR TERMS
NO FINANCE COMPANY TO DEAL WITH

OCCASIONAL FURNITURE
End-lamp-cocktail tables. SALE PRICE $5.95
Table lamp. Complete with shade. SALE PRICE $7.95
Floor lamp, indirect lighting, with glass bowl and shade. Complete. SALE PRICE $8.95
Phone sets with table and chair. SALE PRICE $9.95
Chatter bench in one unit; can be used for phone or desk. SALE PRICE $12.95
Modern glass end or lamp tables. SALE PRICE $19.95
Drum table, beautifully finished. SALE PRICE $24.95
Walnut or mahogany kneehole desk. 7 drawers; useful and ornamental. SALE PRICE $29.95
Sectional bookcase; bl. mahogany. SALE PRICE $29.95
All mahogany tier table, Duncan-Phyfe base; hand carved balcony. SALE PRICE $34.95

CHAIRS AND ROCKERS
Pull-up chairs and rockers, attractive covers; sturdy construction. SALE PRICE $10.95
Lounge chair, roomy and restful; reversible cushion; choice colors. SALE PRICE $19.95
Platform rocker; rock and rest. SALE PRICE $24.95
Large wing back occasional chair. SALE PRICE $29.95
Lounge chair and ottoman; tilt back; velour cover; oak frame. SALE PRICE $34.95
Barrel chairs, channel back; coil spring construction; large variety. SALE PRICE $39.95
Kroehler chair and ottoman. Posture form. Hand tailored; large and roomy. SALE PRICE $49.95
Lounge chairs, beautiful and durable tapestry covers; spring construction. SALE PRICE $59.95

BEDDING
Mattress, full or twin size. SALE PRICE $9.95
Coil spring, full or twin size. SALE PRICE $10.25
Simmons box spring or matt.; guar. construction; full or twin size. SALE PRICE $19.95
Rollaway bed, complete with mattress. SALE PRICE $19.95
Hollywood bed, comp. spring, matt. SALE PRICE $39.95
Sofa bed, fully upholstered arms and seat. A sofa by day, a bed at night. SALE PRICE $49.95

LIVING ROOM FURNITURE
Kroehler sectional sofa, posture form. Beautiful figured tapestry cover. SALE PRICE $96.95
2 pc. liv. rm. suite; coil sprg. const., tapestry cover; choice of colors. SALE PRICE $109.95
2 pc. velour spring filled living room suite. Attractive, semi-modern style. SALE PRICE $169.95
French sofa, covered in rose damask. Down cushion, fringe edged. SALE PRICE $179.95

BEDROOM FURNITURE
3 pc. bed outfit, inc. bedspring and mattress; full or twin size. SALE PRICE $29.95
3 pc. modern gray oak bedroom suite, inc. dresser, chest, and bed. SALE PRICE $119.95
Beautiful 3 pc. bedroom suite; modern waterfront style, in walnut. SALE PRICE $129.95

DINING RM. FURNITURE
Drop leaf extension table; ideal where space is limited. SALE PRICE $54.95
18th Cen. breakfront china cabinet. SALE PRICE $69.95
7 pc. Duncan Phyfe dining room suite, beautifully designed in mahog. SALE PRICE $99.95
8 pc. 18th century mahogany dining room suite, inc. buffet, table, and 6 chairs. SALE PRICE $149.95

CENTRAL FURNITURE OUTLET
222 S. WABASH-AV.
Formerly on Jackson-blvd.
Telephone Web. 3440
Cash or 12 Mo. to Pay
OPEN EVERY NIGHT TILL XMAS.

Open Today, Sunday, 10 to 5
"OFF THE TRAIN"
DIRECT TO GIANT
Terminal Warehouse Furniture Outlet
775 W. JACKSON-BLVD.
29—Baby cribs, wax, birch, maple $14.00
44—Crib mattresses, rubberized $5.95
29—33x62 beaut. Turst throw rugs $9.00
44—Boudoir chairs, assort. colors $8.95
200—Painted pictures, mirror frame $3.95
21—Occasional chairs, spring con. $7.00
77—Platform rockers, fine fabrics $25.00
61—Coil springs, all sizes $7.00
38—Sleepwell mattresses, all sizes $8.00
92—Beds, walnut, mahog., maple $14.00
125—Dressers, walnut in waterfall $29.00
36—Rollaway beds, mattresses $25.00
19—Sofa beds, spring const. $29.00
96—Living room suites.
Spring construct. All periods, covers. Gigantic stock of odd end, lamp, occasional, cocktail tables. All periods, woods. 12 mos. No finance Co. to deal with.
775 W. JACKSON-Blvd.
PLENTY OF FREE PARKING.
2 doors East of Halsted. Can. 5701.
OPEN EVERY NITE TILL XMAS.

PRE-INVENTORY SALE
HUGE DISPOSAL OF SAMPLE AND SLIGHTLY USED FURNITURE. YOUR CHANCE FOR GREAT SAVINGS ON YOUR FURNITURE NEEDS.
BUY NOW AND SAVE
EASY, CONVENIENT CREDIT TERMS.
Repossessed parlor sets As low as $25
Sample parlor sets As low as $45
3 piece bedroom sets As low as $39
Kitchen sets, all kinds As low as $18
Studio couches As low as $25
Rugs, all sizes As low as $25
Sample dining room sets As low as $39
3 ROOM OUTFIT, slightly used $169
3 ROOM OUTFIT, sample groups $229
NELSON BROS. OUTLETS
North: 4840 Broadway
South: 6910 Cottage Grove
Open Tues., Thu., Sat. to 10 p.m. Sun. 5.

INLAID LINOLEUMS
CEMENTED DIRECT TO YOUR FLOOR.
All Makes, $1.50 Sq. Yd.
ASPHALT-TILE, LINOWALL CARPETS AND RUGS.
Terms arranged. Phone VIctory 6644-45. Free estimates. Our representative will call at your home with samples.
LEE RUGS
1408-10 S. MICHIGAN-AV.
OPEN EVERY DAY TO 6 P. M.

OPEN TODAY [SUNDAY] TO 5 P. M.
WANTED—Reliable Party
TO TAKE OVER FOR BALANCE DUE. Beautiful 3 rooms of furniture, like new; Parlor Set, Bedroom Set, Din. Set, Rugs, Lamps, Tables, Pictures, Mirrors, Dishes, Silverware, etc. All for $148. Cash or terms $2 weekly. Free delivery. Open daily to 9 p. m., Sunday to 5 p. m.
NO FINANCE CO. TO DEAL WITH.
IRVING FURNITURE OUTLET,
7839 S. HALSTED

ORDERED SOLD—Responsible party wanted to take over balance due on 3 rooms of repossessed furniture, like new; only $139; incl. 3 pc. bedroom set, 2 pc. parlor set, dinnette set, tables, lamps, rugs, dishes, etc. on easy terms; free delivery. Phone Eng. 2952. Mr. Brooks. Open Thursday and Saturday evenings. 6125 S. HALSTED.

MUST BE SOLD AT ONCE
3 rm. outfit; repos.; full guar.; will trans. acc. to reliable party in small mo. payts.; consisting of liv. rm., bedrm., dinette, tables, rugs, lamps, mirrors, compl. $125. Credit Mgr., 1553 W. Chicago-av. Monroe 6351. Open Thurs.-Sat. eves. to 9:30. p.m.

MUST BE SOLD AT ONCE!
3 comp. rms. furn. Bal. due $149. Your tms.—Free delivery. Open eves. and Sun. MEYERS FURNITURE WAREHOUSE.
4153 W. ROOSEVELT-RD.

OUT OF PAWN—3 fine perfect rugs, Kerman Picture, 11x48; Anatol Silk, 6x4; Tabriz Silk, 6x4.
AMERICAN STATE PAWNERS,
37 S. WABASH-AV. DEA. 9239.

WE COME OUT—CALL ANY TIME. HIGH CASH PRICES FOR RADIOS, FURNITURE, WASHERS, ETC. OPEN SUNDAY. HAYMARKET 3020.

MY PROMISE TO YOU BEST PRICES. RADIOS, FURNITURE, WASHERS, ETC. CALL ANY TIME, DAY OR NITE. OPEN SUN. CANAL 8875.

47 9x12 CHINESE, Sarouks, ENG. 9051. CHECKER Cleaners Whse., 1301 W. 63d.

FOR sale—Beaut. mirror, 4 ft. by 5¼ ft. 1¼ in.,bev.all 4 sides. Buckwalter,840 Windsor.

9'x18, 11x15, 12x14½ WILTON rugs—Will sacrifice. Wallace Co., 228 N. Cicero.

47 9x12 CHINESE Sarouks, ENG. 9051. CHECKER Cleaners Whse., 1301 W. 63d.

100—9x12 BROADLOOM rugs, $15; bedrm. sets. Real bargains. 7839 S. Halsted-st.

General.

OPEN EVERY NIGHT TILL XMAS.
Open Today—Sunday—to 5
BUY FURNITURE
Only After You COMPARE
OUR PRICE & QUALITY!
5 floors packed with hard to get merchandise
At Such Low Prices!
Partial list of bargains follows:
End and cocktail tables From $ 2
Full, ¾, or twin size metal beds. From 5
Full or twin size wood beds 5
Full or twin size mattresses 8
3 way reflector lamp 8
5 piece dinette set 19
Lounge chair and ottoman 19
Bunk bed with rail and ladder 22
Studio couch 34
Hollywood lounge with springs 39
3 piece bedroom set 59
2 piece liv. rm. set with springs, new 99
Kroehler sectional sofa 89
7-8-9 piece dining room sets From 99

SPECIAL PURCHASE!
182 Chairs to Choose From
ALL BRAND NEW
LOUNGE CHAIRS.
PULL UP CHAIRS.
OCCASIONAL CHAIRS.
LOUNGE CHAIRS AND OTTOMANS.
DESK CHAIRS.
DINING ROOM AND KITCHEN CHAIRS.
PLATFORM ROCKERS, ETC.
IN MOHAIRS, TAPESTRIES, VELOURS, DAMASKS, FRIEZES.
ALL PERIODS AND WOODS.
MANY ARE SPRING CONSTRUCTED.
PRICED FOR IMMEDIATE SALE.
$4-8-12-24-59
Also on sale at lowest prices, pull up and occasional chairs, cedar chests, stair carpeting, lamps, etc.
12 MONTHS TO PAY. CANAL 3668.
Warehouse Outlet
1232 S. HALSTED-ST.

BUY NOW
WHILE THERE IS STILL A COMPLETE SELECTION OF
FURN. MART SAMPLES
AT
Johnson Furn. Co.
SAVINGS UP TO 60%
5 FLOORS OF FINE FURN.
Open Sunday Till 5 P.M.
DEALERS INVITED. NOTE PRICES.
7-8-9 PC. DINING RM. SETS $49 to $189
5 PC. DINETTE SETS $8 to $49
3-4-7 PC. BEDRM. SETS $39 to $195
DAVENPORTS $39 to $115
STUDIO COUCHES Up to $59
OCCA. AND LOUNGE CHAIRS $5 to $49
SPRINGS AND MATTRESSES $9 to $29
ODD DRESSERS, CHESTS, BEDS, VANITIES, TABLES, MIRRORS SACRIFICED.
9x12 RUGS, ALL STYLES $9 to $89
TWO SHOWROOMS
203 E. OHIO-ST.
TERMS. DELAWARE 9020.
4750 WASHINGTON
At Cicero-av. Col. 9609

IMPORTANT NOTICE—Will sell to responsible party complete 3 rooms of modern, beautiful furniture: ONE MONTH OLD; bedroom, living room, dinette, table, rugs, mirrors, lamps, pictures, etc. Originally worth $480. NOW $147; terms. Open evenings. Free delivery.
MEYER'S WAREHOUSE.
455 W. 63D-ST.

Central.

U-s-e-d R-u-g M-a-r-t
C-L-O-S-I-N-G O-U-T
New-used sample rugs and broadloom carpets at tremendous savings.
AMERICAN PNEUMATIC CARPET CO.
3308 W. NORTH, 7439 COTTAGE GR.
MAIN PLANT, 3920 ARMITAGE.

NEW AND SLIGHTLY USED spring parlor sets; innerspring mattress; bedrm., dining sets; rugs; studio couches. Home Furn. Mart, 3660 Irving Park-rd. Cash, terms. Open Tues., Thurs., Sat. eves.

LINOLEUM LAID FREE.
Inlaid, 89c sq. yd.; 12 sq. yds. min. Open Thurs., Sat. eves. Marsh, 6503 S. Halsted. Eng. 0294. 4812 N. Western. Ard. 4100.

CARPETS, LINOLEUM, ASPHALT TILE. Br'dlm. carpeting, regular and odd size rugs; inlaids, Battleships, congoleum. 1547 Roosevelt. Op. Thur.-Sat. eves. Cen. 1553.

SLIGHTLY used 200 rugs, 9x12 and other sizes, Wilton Ax.-Chinese, 2,500 yds. Wilton carpet. 1500 W. Chicago. Mon. 0772.

South Side.

ORDERS sold by various young men who are going into army to sell their furniture which is in our possession. Lot B—3 rms. furn. for $100; Lot E—3 rms., $160; Lot F—Excellent high-grade furn., $200. We also will separate such as pre-war liv. rm. sets, din. rm. sets, bedrm. sets, lounging chairs, spring-filled stu. couches, and many other items too numerous to mention. Sale starts Mon., 9 a. m. 7090 S. CHICAGO-AV.

PRIVATE SALE
of fine Period furniture from the apt. of Albert Ellis. Showing Sun., 1 to 5 p. m. Furnishings incl. lge. dining rm. set, mirrors, sectional wall set and card table of bleached mah., down filled English lounge sofa, wing chair, lounge chairs, occas. tables, lamps, rugs, etc.
6737 Oglesby, 1st floor.

MUST sell at once, at sacrifice—10 piece solid walnut, hand carved dining room set; 3 piece walnut bedrm. set; Valentine & Seaver down-filled davenport, 2 lounge chairs; mahogany frame occasional chair; solid walnut marble-top occasional table; coffee table; marble statue lamp; electric fireplace logs; 2 oil paintings by Kitchell; wall mirror, 68 in. x 58 in.; drapes. 7317 S. Luella. Reg. 6787, Weinress.

WE HAVE THE RUGS
LARGEST RUG WHSE.; LOW PRICES. 27 9x12 Chinese—24 Sarouks, like new; 49 new 9x12, $15-$69; Brdlm., $3 sq. yd. 287 unclaimed, new 6x9 to 12x18, $3-$9. 188 Samples, 4x6 to 9x12 to 12x36. 75 throw Orient. 250 yds. carp., $1.75 up. CHECKER Cleaners Whse., 1301 W. 63d.

6 PC. Upholstered Rattan set, pair of fine needle point chairs; overstuffed davenport; lacquered cabinets; settee and chair to match; child's wardrobe; Simmons metal spool bed; innerspring mattr. and box spring; occasional pcs.; books; bric-a-brac; rug pcs. Lieber, 5029 Woodlawn.

MUST sell these things in storage, walnut twin bedrm. set. Single cherry bed, mattresses; box springs; chest of drawers; desk comb. French commode. Ask for Mrs. Davis, Joyce Bros. Storage 7415 Stony Island. Mon., Tues., 10 a. m.-4 p. m.

PRIV. pty.—Dresden fig., Meissen, Wedgwood, Cr. Derby, Lowestoft, oil ptgs., etch., 300 yr. old bench, brass, orent. rugs, Eng. china, lamps, crystal, table radio. Jackson, 1500 E. 55th-st., Apt. 4.

BEDRM. set, secretary desk, tables, Venetian vase; also com. wardrobe of boy in service, size 36-38, etc. 7316 Yates.

DBL. bed, full spring mattress, pr. liv. rm. chairs, springs, lamps, dishes, overcoats, etc. 5012 Dorchester. Oakland 6625.

HAND carved, marble top commodes, lamps, elec. broiler, doll house, doll buggy, Irish Mail. Dorchester 9136.

REAL furn.—Hand carved parlor set, $210; solid wal. dining rm. set, $75; wal. dresser, $30; beds, etc. 8130 Rhodes.

RADIOS, lge. and small; broadloom rugs, 9x12, 10x15, 11x14; sew. mach.; dinette set; vac. clnr.; all like new. 7947 Essex.

46" 2 DR. carv. wal. Robt. Irwin con. tbl., marquetry inl.; cost $680; sac.; Steelart card tbl., chrs., statuary. Ken. 6823.

100 RUGS—$15, $25 up. Parlor, bedroom sets, $50. Complete 3 rm. outfit, $175. RAPP STORAGE. 5746 S. ASHLAND.

REFRIGERATOR, RADIO, PARLOR SET, ETC. SEELEY 5974.

PAY balance—3 rms. furn., $120; terms $1.50 a wk. S. H. Furn., 746 E. 71st-st.

REAL BARGAINS in furniture and rugs—Easy terms. IRVING, 7839 S. HALSTED.

3 PIECE walnut bedroom set. Good condition. Regent 6360.

5 RMS. furn.—Incl. rad. ph. com., kit. cab. Armstrong, 812 E. 53d-st. Mid. 4473.

ALL KINDS of used furniture, stoves, rugs, etc. Wkdays, only. 6730-42 Cottage Grove.

PAY balance—3 rms. furn.; $120, terms. $1.50 wk. S. H. Furn., 7090 S. Chicago.

FURN. 5 rm. apt.; also day bed; leaving city. Vin. 6963. 8129 Maryland.

11X15 ALL wool oriental-patterned rug; gd. cond. 4848 Drexel-blvd. Drex. 1318.

DINING rm. set; walnut, ebony inlay. Also 2 piece living room set. Triangle 2723.

PARLOR, dining, bedrm. set; innerspring mattress, coil sprgs. Reas. Dre. 3305.

KARPEN FRENCH style 2 pc. living room set; coil springs. Normal 3994.

PRE-WAR Kroll collapsible, twin carriage; exc. cond.; $30. Fairfax 9848.

DAVENPORT.
8537 South Vernon. Rad. 3118.

SEW. mach., ice refr., mah. dresser, rad., brass bed, day bed. 1642 W. 67th-st.

CHINESE ORIENTAL RUG—3X5. TRIANGLE 5687.

DIN. rm. tble., buffet, china cab.; solid mah. Hyde Park 2570. 6843 Cornell.

CHINESE ORIENTAL, 3x6; like new. Private party. South Shore 6837.

7 PC. din. rm., 100 pc. dinner set, girl's ice skates, sz. 6; tricycle. Blue Is. 543W.

5 ROOMS furniture—All or separate. 6801 East End. Plaza 6202.

DIN. table, oak and waln. refectory, pads, 6 chairs, 9x12 and throw rugs. Dre. 6785.

PRE-WAR ENGLISH BABY COACH—EXCELLENT COND. FAIRFAX 7693.

DOUBLE box spring and mattress, like new. Hyde Park 9834. Sunday.

4 RMS. of 18th Century Eng. furniture; will separate. Sou. 4555. Sunday 11-5.

LIVING room, bedroom furn., tapestry, odd tables, chairs, and pianos. Mid. 2075.

FIREPL. set, scrn., scale, antique rocker chair; gifts. Kimbark, N. E. cor. 52d-st.

BABY bed, radio, bks., audirons, transfrmr., wire hangers, radiator. Ken. 8868.

LIONEL train, scale model; sled; steam engine; other toys; private. Sag. 7816.

INDEX

	Page.	Col.
Air Conditioning	6	3
Apartments—See to Rent—		
Aquariums and Supplies	6	6
Arts and Antiques	6	4
Auction Sales	12	1
Automobiles—		
Autos, Trucks to Rent	7	5
Loans	7	5
Repairing and Accessories	7	5
Tires	7	5
Trailers, Passenger, Utility	7	5
Trucks	7	8
Used Automobiles— For Sale	7	1
Wanted	7	6
Aviation	6	4
Barter and Exchange	2	8
Bar and Store Fixtures	6	4
Bicycles and Motorcycles	7	8
Board and Lodging	3	2
Wanted	3	2
Boats, Yachts, Etc.	8	3
Books	6	8
Building Material—		
Building and Remodeling	8	5
Heating and Plumbing Supplies	8	5
Lumber	8	5
Stokers, Oil and Gas Burners	8	5
Miscellaneous	8	5
Business Opportunities—		
Business Equipment	6	2
Businesses For Sale	6	1
Business Service	6	2
Concessions, Locations and Leases	6	2
Distributors	6	2
Job Lots	6	3
Manufacturing	6	3
Partnerships and Investments	6	3
Wanted	6	3
Business Personals	3	8
Cameras and Optical Goods	6	5
Cemeteries	Part 1, 22	3
Clothing, Furs, Etc.	6	8
Collections	5	8
Contracts to Let & Wanted	6	8
Dancing Schools	3	6
Death Notices	Part 1, 22	3
Dogs, Cats, and Pets	6	6
Dressmak. and Mill. Schls.	14	8
Employment Agencies—Men	8	7
Employment Agencies— Women	12	2
Financial Service	8	5
Garages	7	7
Help Wanted—Men	8, 9, 10, 11	
Help Wtd—Women	12, 13, 14	
Horses, Harness and Wagons	7	8
Hotels and Apartment Hotels	3	2
Home Furnish. and Furniture	2	2
Home Furnishings Wanted	2	1
Household Appliances	2	6
Houses—See Real Estate and To Rent.		
Instruction	5	8
Jewelry, Old Gold, etc.	1, 2	
Live Stock	5	7
Loans—Personal and Bus.	8	4
Lost and Found	2	8
Machinery and Equipment	8	1
Wanted	8	3
Mausoleums and Monuments	Part 1, 22	3
Miscellaneous [For Sale]	2	7
Wanted	2	8
Mortgages [See Real Estate Loans]	5	8
Motorcycles and Bicycles	7	8
Moving and Storage	6	8
Musical and Dramatic	3	8
Musical Instruments	3	7
Office Furniture and Devices	6	4
Painting and Decorating	7	8
Parcel Post Express	2	8
Patents, Patent Attorneys	12	1
Personal	12	1
Pianos [See Musical Instruments]	3	7
Poultry, Chicks, and Equip.	5	7
Printing Mach'y and Supplies	3	6
Radios, Supplies and Service	3	8
Rug Cleaning	7	8
Real Estate—		
Acre Property	5	4
Apartment Buildings	4	1
Business Property	4	4
Central	4	1
Estates Property	5	4
Farm Lands	5	5
For Exchange	5	8
General	4	1
Houses	4	4
Industrial Property	3	5
Loans, Mortgages	5	8
Other Cities	5	4
Real Estate Service	5	4
Resorts	5	4
Southern Properties and Resorts	5	4
Suburban	4, 5	
Town and Country	5	4
Vacant	4	7
Wanted	5	7
Sewing Machines	6	7
Situations Wanted	8	5
Sporting Goods	2	6
Stamp Exchange, Part 7, Women's Sec.—		
Store and Bar Fixtures	6	4
Stoves [See Household Appliances]	2	6
To Rent—		
Apartments	3	3
Apartments and Rooms to Share	3	2
Farms	3	5
Floors and Lofts	3	5
Furnished Houses	3	3
Furnished Apartments	3	4
Houses [City and Suburban	3	2
Industrial Property	3	5
Offices and Shops	3	4
Rooms	3	1
Stores	3	4
Travel	2	6
Trade Schools—Men	12	1
Trade Schools—Women	14	8
Typewriters and Supplies	3	6
Undertakers	Part 1, 22	3
Wanted—To Rent—		
Apartments	3	4
Farms	3	5
Houses	3	3
Offices, Stores and Lofts	3	5

HOME FURNISHINGS AND FURNITURE

South Side.

OUT OF STORAGE
3 R. Outfit, Like New, $118
Parlor suite, bedrm. suite, din. sets, rugs, lamps, end tables, mirrors, dishes, etc.
WILL SEPARATE.
TERMS $2 A WEEK.
85 Parlor Suites $39 to $49
95 Bedroom Suites $34 to $78
38 Studio Couches $18 to $27
78 Dinette Sets $15 to $35
10 Rugs, room size $15 to $39
DE LUXE 3 ROOM OUTFIT.
Parlor, Bedroom, Kitchen, $198.
EASY TERMS.
GROVE STORAGE
4301-13 COTTAGE GROVE. Oak. 7200.
Open eves. to 9. Sun. to 5. Free Delivery.

ELECTRIC washing machine, 9x12 all wool rug. Dorchester 7386.

North Side.

PRIVATE SALE SUN., 1-5
REMOVED FROM WINNETKA HOME.
Downfill, sofa; chairs; vict. sofa; fine commodes; tables; table lamps; Pers. and Chin. rugs and runners; 2 beau. bedrm. sets [1 with twin beds]; custom built dining rm. suite; curio cabinets; paintings; mirrors;
Bric-a-Brac, Art Objects
Dresden, Meissen, Bohem. glass, ivories; dinner service for 8; Sheffield; silver.
Michel Kay Art Galleries
5550-52 Broadway

ORIENTAL RUGS
This week we have a special lot of semi-antique Persian rugs in 9x12 sizes. They are all very special values. Also larger sizes—10x15, 11x19 up to 15x30 in Kirmans, Ispahans, Kashans, etc.; scatters, too—new and used. H. C. Nahigian & Sons, Inc., Rug Cleaning Plant, 2522 Chicago-av. Bruns. 6110. Call Monday.

French Haviland China
141 pieces beaut. encrusted and gold lined, $375; misc. English Cauldon, Wedgewood and French Limoges china priced reas. EXQUISITE FRENCH AUBUSSON SOFA and chair [gilt frames]; R. C. A. Electrola-record changer radio; electric Conover dishwasher [tea rm. size], etc. Rogers Park 7598.

AN EXCEPTIONAL OFFER
Fine furniture like new. English lounge type sofa, 2 chairs—damask covers, all down filled, custom built, linen slip covers. $150. Private party.
MORTON GROVE 4557 AFTER 1 P.M.

8 PC. DUNCAN Phyfe din. rm. set, credenza buffet, and twin bed set, compl.; desk, twin chairs, Hollywood beds, curio cab., maple din. rm. set, Cable gr. piano, stud. couch, juvenile twin beds, cash registers, office desks.
A. A. Furniture, 1560 Howard.

Western Furniture Co.
4646 N. Western. Rugs, all sizes; ½ pr. 3 rms.; pre-war sample furn. $179 up. Terms. Open daily to 9:30. Sun. 12-5.

Bargain of a Lifetime
$1,000 bone china dinner set for less than half; also 3 fine orinetal throw rugs. DIVERSEY 4171.

REMER STORAGE SALE—EASY TERMS; PARLOR, BEDRM., DIN. FURN., $39 UP. 9x12 RUG, $15; WILTON RUG, $59; WOOL WIL. BROADLMS., $4.50 SQ. YD. 5822 N. WESTERN—DAILY 6; 2 EVS. 9.

INTERIOR DECORATOR
Selling entire furnishings sacrifice prices —rugs, bric-a-brac, etc. B. J. Cowan & Co., 155 E. Ontario. Del. 6061. Open today.

CHROME kitchen set, porcelain top; kit. cabinet; small extra table; portable phonograph; also child's phonograph. Msc. furniture. Delaware 8275.

TWIN baby buggy—Fine English make; like new. Call Sup. 4100, Room 1805, during business hours.

OSTERMOOR Hollywood bed; innerspring constr.; used 2 months. Also AC-DC converter; elec. percolator set. Whi. 5576.

SILVERWARE—Servc. for 12; crystal stemware; satinwd. commodes; mirrors, lamps, bric-a-brac; private. 2935 W. Sherwin.

FOLDING beds, coil spring and inner spring mattresses, single beds, springs and mattresses. Also miscel. home furn. Lak. 5014.

USED rugs in good condition—Cleaned. Orientals, Chinese, Wiltons, Broadlooms. On sale today, 1-5. Gordon's, 1249 Devon

ANTIQUE silver dishes—Also China, 2 radios, 2 iron twin beds; other miscel. items. Sup. 3240.

PARLOR set, gas range, garbage burner, baby bed, and steel cabinets. Div. 5846.

MOD. double bed, box spring and matt., pr. maple twin beds. Shel. 2498.

REPOS. 3 rooms—Like new; $99; tms. Evg. till 9. ADVANCE Whse., 4342 Broadway.

10 VAN loads fine used furn.—Cheap; tms. Tues., Thurs., Sat. till 9. 2557 N. Clark.

LIVING rm., dining rm. and bedrm. set—Good cond. Private. Rogers Pk. 5947.

ENGLISH CAB BABY BUGGY — CALL SHELDRAKE 8217.

SOLID WALNUT DINING RM. SET—CALL HOLLYCOURT 2126.

USED PARLOR SETS, $50 UP—TERMS, ABC STORAGE, 3918 N. LINCOLN.

CHINESE rugs—9x12, 7x10; excellent condition; sac. Also Persian runner. Lak.7150.

ORIENTAL rugs—Sarouks, 4x6, 3x5; exc. cond. Call Whi. 4180, Apt. 118, for appmt.

BLANKETS, pillows, dishes, utensils, hand paint, plates, etc.; private. Sun. 0332.

4½ RMS. of modern furniture, less than yr. old. Sunnyside 8679.

STUDIO couch—Like new; coil springs; private party. Juniper 8815.

DRES. compote, candelabra to match; also figures, dolls, buggy. 4421 N. Clark.

4 RMS.—Furniture and 2 stoves at 1726 N. Burling, basmnt. apt.

COMPRESSOR with spray gun—Good 9x12 rugs, wash. mach., mangle. 1050 N.LaSalle

COMP. furnishings of 4 rm. apt. Priced quick sale. Lake View 8097. 10-2 Sun.

5 ROOMS furniture complete. Reasonable. Phone Juniper 5411.

PARLOR suite and doll buggy, good cond., reas. WELLINGTON 5552.

North Side.

Auction! Auction!
TODAY!
The Exquisite Furnishings of a North Shore Estate
Sunday, Dec. 19, 1 P. M.
Crystal, linens, Dresden, bric-a-brac, bronzes, ivories, fixtures, curio cabinet, sofa, chairs, tables, andirons, lamps, curios, 2-pc. living room set, midget radios, art objects. Also
SET OF STEUBEN CRYSTAL
SET OF COALPORT CHINA
100-PC. SET SOLID SILVER FLATWARE
STERLING SILVER COFFEE SERVICE
FINE COLLECTION OF OIL PAINTINGS
POINT VENICE TABLE CLOTH
ORIENTAL AND CHINESE RUGS
9x12 AND 11x19 SAROUKS
8-PC. FR. SATINWOOD BEDRM. SET
9-PC. BLOND DINETTE SET
IMPORTED FRENCH COMMODES
All these furnishings suitable for Christmas gifts.
AUCTIONEERS
Mr. R. Roberts Mr. Homer Goldstine
Chicago Art Galleries
5250 Broadway

THEO. Haviland china set from Limoges, France. Hand painted Turkey set from France; sherbet and water glasses, cream and sugar sets, other odd pieces. Walnut ofc. desk and chr., antique walnut chair and ottoman, solid black walnut bed with hand carved front, Hoover vacuum and attach., metal radiator covers, 2 pr. lined drapes, yr. old; others unlined, and curtains; oil paintgs., 9x12 rug, other sizes and runners; 8 pc. din. suite, phone table and chair, rocker, dresser, metal bed, complete electric sandwich grill, books, flr. lamps and others, ba. scales, child's folding rocket, etc. 2106 Lunt-av.

BY ORDER Probate Court will sell at public sale furnishings consisting of fine bedrm. suite, oil paintings, glassware, linens, Oriental rugs, fancy bric-a-brac, Dresden vase; also men's wearing apparel; Estate of Niels Boberg deceased, Sunday, Dec. 19, between 2 to 4 p. m., Monday, Dec. 20, and Tuesday, Dec. 21 betw. 7:30 to 9 p. m. on premises, 415 Fullerton-pkwy., apt. 1101. For information, call Randolph 0432.
John T. Dempsey, Administrator.

MAPLE FURNITURE
Chicago's largest display of maple furniture. "Heywood-Wakefield," OLD COLONY MAPLE, Cushman Colonial Reproductions, Willet, Lewisburg, and other nationally known lines now on display. If you are in need for anything in maple furniture ride out to us and save money.
WALLEN FINE FURNITURE CO.
3300 N. CLARK-ST. BIT. 2339.
Open Thursday and Saturday eves.

MUST SELL AT ONCE
3 rooms rep. furniture; 2 pc. parlor set, 3 pc. bdrm. set., din. set, lamp, tables, mirror, rug; complete, $128 cash or trms. SEE MR. CLARK, CREDIT MGR. Good Housekeeping Shop, 3047 Lincoln. OPEN THURS., SAT. EVES. TIL 9:30.

Everything Must Be Sold
LOST OUR LEASE—BLDG. SOLD.
Spring filled parlor and chairs—also bedroom, dinettes—tables, lamps, etc.
4709 LINCOLN-AVENUE.
OPEN THIS SUNDAY, 10-3

FURNITURE and hshld. furnishings—English mah. dining rm. and bedrm. set, odd living rm. pieces, bamboo porch furn., garden tools, lawn mower, and hose. Call Glenview 343-R on Sat. or Sun., or Sunnyside 4073 week days, evenings.

4 COMP. ROOMS, $119
Parlor suite, bedrm. suite, din. set, rugs, lamps, tables, mirrors, dishes, etc.; terms. Interstate Furn Co., 3015 Lincoln-av.

TORCHIER — Bridge, and table lamps; smoking stand, end tables, small bar, large mirror, pictures, etc. Must sell at once. 5746 Kenmore, Apt. 610.

ANNIVERSARY Clock—Curio cab., waln. love seat, Edison cyl. record phonograph, bric-a-brac. Ambassador, 1304 N. Clark.

BEAUTIFUL custom built mahogany Sheraton sofa. Spring construction, down cushion. Like new. Lon. 7923.

8 PC. dining rm. set, bleached elm; baby's playpen; also large wardrobe trunk. Longbeach 1400, Apt. 511.

RARE oil paintings, antique silver coffee pourer; Dr.'s weight-height scale; elec. rm. htr. 540 Briar-pl., Apt. 5N.

FRENCH table and chr., hand carved; twin bedspreads, blk. coat, silver fox collar, size 12. Call Lak. 6978, 12-5 p. m.

100 USED rugs—Orient., domes., from $5 up. 6812 N. Clark, nr. Pratt. Open Sun.

2 RUGS—Wool; approx. 9x14; 6x9, $50. Lincoln 8472.

$500 DUN. Phyfe sofa, $250; only one in U. S.; lifetime guar.; unus. his. Hol.2256

SIMMONS STUDIO COUCH, $25; CARD TABLES, CHAIRS, GRACELAND 1100.

STUDIO COUCH, WITH SPRINGS—Like new; reas. 829 W. Agatite, apt. C.

PERSIAN RUG—10 BY 15 FEET. 4426 N. Magnolia-av., after 7 P. M.

Northwest Side.

DINING rm. set—9x12 rug, reasonable; also oil burner. Independence 0913.

GORGEOUS mod. radio-phonograph, meat slicer. Want to buy refrig. Key. 1767.

DRAFTED!—Studio couch, kitch. set; occ. chairs; [11 a. m.-3 p. m.] Key. 8581.

3 ORIENTAL rugs—9x12; $80 apiece. 937 N. Parkside. Call Col. 9316, evenings.

LEAVING town—6 rms. of furniture. Call Newcastle 3627 for appointment.

4 RMS. of furniture—Like new. 2209 Mulligan. Merrimac 8029.

MAHOGANY knee hole desk, wal. cons. table, metal rad. covers. Reas. Ave. 0706.

SIMMONS innerspring studio couch with chair; Swedish modern. Ind. 1731.

LIV. rm. pcs.—Cust. made; 18th cent. per.; mah. din. set; like new. Key. 6057, Sun.

HOTEL size Roll-a-Way bed—Coil spring; $15; good condition. Ph. Keystone 0030.

HOME FURNISHINGS AND FURNITURE

Northwest Side.

SILVER handled Sheffield carving set; embossed silver wine cups; tufted leather love seat; oil paintings—lilac, apple blossoms, sheep; cut glass. Also mink collar. 4047 N. Troy.

BRAND new J. Lind 4 post wd. beds. Other mod. beds, coil sprgs., mattrs., $6.95 ea.; twin insp. studio couches, $29.75; 3 pc. bedrm. suite, $39.75. Cash-terms. Chicago Bedding Co., 2645 Milwaukee. Alb. 1111.

HIGH grade, slightly used rugs, 9x12, 10x14, Sarouk, 11x17, 16x21 Laristan, others. Wilt., Chin., Broadlooms; all sizes. Caravan, 5046 Montrose. Open eves., Sun.

RADIO, baby grand cabinet style, light finish; chrome bar stools; metal chairs; bric-a-brac. 6550 N. Trumbull-av.

5 PIECE bedroom and kitchen sets, occasional, coffee and end tables, chifferobe. 4850 N. MELVINA. PEN. 0639.

COMPLETE set of dishes for 12; Ironstone china, very unique; 60 yrs. old, antiques; inherited; $30. Palisade 7605.

TWIN beds with springs, matts., dresser, chest robe, night table. Cap. 6637.

3 RMS. of furniture, incl. radio, Frigidaire, gas stove. Independence 1374.

SINGLE metal and twin birdseye maple bed. Newcastle 6213.

ORIENTAL rug, 9x12, $100; Oriental runner, 2½x16, $100. 5955 N. Kenneth.

LG. crib, chest of drawers, high chair, stroller, etc.; good cond. Juniper 3802.

GAS stove, radio, sew. mach., clock, rug, parlor suite, misc. Sun., 2-5,4233N.Kildare

WHITE hand made poinsetta design tablecloth, 3 yds. long; reas. Man. 7421, Mon.

West Side.

BLK. waln. Dunc. Phyfe dining rm. set—Buffet tble., 6 ch., wht. leatherette seats, $200. Vill. 5028, 915 Lyman, Oak Park.

12 PC. JACOBEAN oak dining set; beau. carv. 1619 Jenks, Evanston. Davis 1673.

USED RUGS—All sizes, $3 to $25. LION, 5931 W. Chicago. Op. Tu., Th., Sat. eves.

UNCL. rugs—6x12, 8x10, $3-$15. Rug Clnr., 4953 Chicago-av. Op. Tu., Th., Sat. eves.

WALN. Dining rm. set with buffet. Original cost, $350. Sac., $150. Maywood 167.

COMPLETE furnishings of 6 room apt., 2 yrs. old; sell at once. Columbus 10005.

ORIENTAL runner; Bijar, 13 ft. by 4 ft. 4. Like new. Reasonable. Mansfield 9825.

Suburban.

10 PIECE mahog. Duncan Phyfe dining rm. set, $475. Davenport, $90. 4 chairs at $45; one at $65. 3 inlaid end tables at $20 apiece. Antique carved mahog. table and chair, $25. Mandolin, $3. Mamdola, $3. Infra red lamp, $3. 14 vol., leather bound, Stoddard lectures, $5. 10 vol., leather bnd., crowned "Masterpieces of Lit.," $5. Rem. auto. shotgun, extra brl. and case, some shells. Maywood 216.

SET sixty pieces China, Geo. Jones & Sons dramatic Marlborough pattern, black and cream, $100; also set Haviland-Limoges white; private home. Phone Lombard 73.

FOR sale—15 big beautiful lounge chairs. Also large hvy. antique marble top lobby table. Suitable for use in hotel or theater lobby. Maywood 330.

Venetian Blinds.

SAVE STOREKEEPER'S PROFITS ON FINEST CUSTOM MADE BLINDS. FREE ESTIMATE. CHESAPEAKE 2312.

HOUSEHOLD APPLIANCES

General.

Electric Appliances for Xmas Gifts
Kitchen Aide electric mixer with meat grinder, 4 extra cutters, juicer, whipper, masher, butter whipper, and drink mixer. Hot plate electric room heater, roaster, toaster, electric table broiler, waffle baker, electric popcorn popper, all types electric irons, table top electric range, small size table top range with automatic oven control, electric sewing machine, table model electric mangle with automatic heat control, large oil heater, electric bed warming pads, bed lamp, portable typewriter, flashlights, sun lamp with automatic timer built in.
OPEN SUNDAY, 11 TO 5.
KIMBARK ELECTRIC APPLIANCE,
1309 E. 53d-st. Plaza 2700.

FOR SALE—Late model Coldspot refrigerator, 6 foot box, in original crate. Also practically new Royal Typewriter, very little used. White Star gas range, very good condition. Call Drexel 7517.

8 sheet 1 minute washer.
Conover Dishwasher—ALL REBUILT.
SOLD AT CEILING PRICES.
Calumet Utilities—7604 Cottage Grove.

WILL SELL CHEAP.
Washing machine and Kelvinator refrigerator. 1650 N. Albany-av., 2d floor.

ELEC. irons—Recond.; for sale; all makes. Guar. American Salvage, 4000 Cottage Gr.

G. E. ULTRA-Violet sunlamp—Stand model. Extra bulb. $75. Call Hol. 3548.

WANTED—Good used electric range and electric water heater. Euclid 536.

Appliance Repairs.

REFRIGERATORS SERVICED, REPRD., Reconditioned; all makes. Monroe 5788.

Kitchen Stoves.

BEAUTIFUL 6 burner gas range, $150; Frigidaire, $75. JUNIPER 6190.

WANTED—Tabletop gas range in good condition. Western Springs 8979.

Refrigerators.

1 6 CUBIC ft. refrig., and 1 8 cubic ft. refrig.; late models. Also 1' 8'-3" by 10'-6" Royal Wilson rug. Roy Overpack, 3842 N. Sawyer.

FOR SALE—10 cubic feet refrigerator, completely overhauled, porcelain in and out, looks and runs like new; best offer. Cal. 8338, week days only.

NOW YOU CAN BUY COOLERATOR REFRIGERATORS AT $73.75.
Or have your old refrigerator rebuilt.
BERCHTOLD'S, 4912 W. MADISON.

6 HOLE deep freeze cabinet—Capacity 10 cubic feet; mechanically perfect. Call Sat.-Sun. or eves. Park Ridge 1361-W.

GIBSON refrig.—7 cu. ft., $145. Walker elec. dishwasher sink, $45, A-1 condition. 1731 Winona-st. Edg. 2459.

LIMITED amt. of new mod. frozen food lockers for rent at 3316 Devon-av. at McCormick-rd. Dutch dairy. Towers 1517.

COPELAND refrigerator — Excellent condition. Village 9772.

6 HOLE Freezer—Frosted Food Cabinet; recond.; guar. Reas. UNIVERSITY 1303.

NEW—Full size T. T. gas ranges in stock. $69.50 installed. 4002 Irving Park-rd.

2 DR. Frigidaire refrig.—11 cubic ft.; $150 for best offer; gd. shape. 6165 N. Winthrop.

FRIGIDAIRE—5 cubic ft.; $75; good condition. 1940 Fremont-st. Div. 4038.

FAIRBANKS-Morse 6 cu. ft. refrig. late model. Private party. 7810 S. Bennett-av.

REFRIGERATOR—Late model; also washing machine. 1448 Mohawk-st.

Room Heaters.

HEAT YOUR HOME
For Sale: 500 3-coil, 110-volt electric heaters. Just plug in your light socket and get warm. No priority required. Write or wire
ELLIOTT OIL CO., Pine Bluff, Ark.

5 TO 6 rm. Duo-Therm oil stv., pot burner; used 1 yr.; $60. 12320 S. Carpenter.

OIL HEATER—HEATS 6 RMS.; ALSO SMALL OIL HEATER. DRE. 2647.

DUO Therm 6 rm. oil heater, $40. 1029 N. Lorel. Austin 8861.

LADY wants a gas steam radiator or coal stove. Address F M 276, Tribune.

COAL stove—Cicr. heat; 4 to 6 rms.; mod. cb. was $159, now $60. Prv. 354 N.State.

WANTED—Electric steam radiator. Cap. 3015, all day Sun. Wkdays after 7.

Vacuum Cleaners.

YOUR old vacuum rebuilt like new. We buy-trade cleaners. Sun Elec., Law. 2239.

WANTED — Hoover vacuum cleaners in good condition. Call Regent 2415.

SAC. late model $89 vac. clnr., with attchs., $35. After 2 p. m. 1742 Henderson, Apt. 3.

Washing Machines and Ironers.

G. E. MANGLE—Iron, good condition, $50. Saginaw 2405.

WANTED by family with 4 small children, Washing mach.; needed urg'tly. Man.8466

GUARANTEED WASHER AND IRONER FOR SALE. 3822 W. NORTH-AV.

NAXON baby washer and wringer, perf. cond. Call 9 a.m-6 p.m. Sun. Arm. 8151.

NEW de luxe Iron-Rite Ironer; guar. by auth. dealer. 1451 W. 63d. Rep. 2269.

WASHING machine, bath tub, 2 gas hot wat. tanks, ldry. tub. Armitage 2134.

THOR ironer—44 in. Reas. Has hardly been used. Briargate 1399.

THOR WASHER FOR SALE, $34. GUARANTEED. 244 S. CICERO-AV.

CASH FOR YOUR WASHER—ANY year, make, or condition. MIDWAY 4473.

SIMPLEX ironer—'41 model. Exc. condition. 725 N. Noble. 3d floor, rear.

Water Heaters.

SLIGHTLY used new models, automatic storage gas water heaters, only $34.50; guar. Cen. 8888. 217 N. Wells-st., 1st fl.

Miscellaneous.

NEW mangler, $60; elec. automatic Nesco with cabinet, $60. Like new. Priv. party. Apply 2d floor, 4736 S. Harding.

ELEC. roaster; Thor gas elec. mangle; Hair dryer, D. C. current. Delaware 8275.

TRAVEL

Automobiles.

OFFICER'S wife driv. Los Ang. within 10 days; '42 Olds; take woman or cpls.; help drive, share exp. Refs. exch. Bri. 5133.

2 LADIES want ride to Minneapolis 23d or 24th Dec., shr. exps. Lon. 6800.Apt. 101.

TRANSPORTATION—For driver and fam. to Denver Colo., leave at once. Sag. 6771.

MAN on vacation will drive your car south or west—MacGregor. Hem. 6250.

DRIVING to west coast of Florida soon. Can take 2 persons; refs. Austin 9034.

COUPLE—Desire trans. to Florida aft. Jan. 1; shar. expenses, driving, ref. Law. 1990.

DRIVING to L. A. Mon. or Tues.; late car. Take 4; share. Hyde Park 9034.

Buses.

WEST—FREE MEALS: FREE PILLOWS
EAST—FREE PILLOWS; NO MEALS.

	O. W.	R. T.
LOS ANGELES	$34.85	$58.40
San Francisco	35.50	59.50
St. Louis	3.95	5.95
Dallas	13.20	22.45
Oklahoma City	11.05	18.80
New York City	12.05	19.75
Phoenix	29.65	53.40
San Antonio	18.25	34.65
Pittsburgh	6.60	11.90
Boston	14.25	24.90

ALL-AMERICAN BUS LINES.
MAIN DEPOT AND TERMINAL,
514 S. WABASH. Wabash 8300.
TICKET OFFICES:
4702 South Park. Drexel 3888
174 N. State. Dearborn 9407
Hammond Bus Depot Hammond 3390

MISCELLANEOUS

For Sale.

Electrical Appliances for Xmas Gifts
Electric train, Christmas tree light sets, small A. C., D. C. table model portable radio, portable phonograph, radio recorder combination. Kitchen Aide electric mixer with meat grinder, 4 extra cutters, juicer, whipper, masher, butter whipper and drink mixer. Hot plate electric room heater, roaster, toaster, electric table broiler, waffle baker, electric popcorn popper, all types electric irons, table top electric range, small size table top range with automatic oven control, electric sewing machine, table model electric mangle with automatic heat control, large oil heater, electric bed warming pads, bed lamp, portable typewriter, flashlights, sun lamp with automatic timer built in.
OPEN SUNDAY, 11 TO 5.
KIMBARK ELECTRIC APPLIANCE,
1309 E. 53d-st. Plaza 2700.

FOUR new Fairbanks Morse, Model No. 12134 10,000 pound by 10 pound Fairbanks Crane Dial type scales with Printomatic Weigher.
PORTER ELECTRIC COMPANY,
612 Third Avenue South,
Minneapolis, Minnesota.
GE 8655
EVERYTHING ELECTRICAL.
SEE US FIRST FOR BARGAINS.
WE BUY—SELL—RENT—TRADE.

800 METAL UTILITY BOXES, 1,000 hard board letter trays, 1,000 lbs. CATALIN PLASTIC pieces, 1,500 Ball tire locks, 100 ball bearing wheels [⅛ in. bore by 2¼ in. diameter], 25 modern Jumbo sand urns, 24 in. factory stools [metal legs]. 152 N. PAULINA. SEELEY 5061.

BOTTLE CAPS
24 mm., 30 mm., 33 mm., 43 mm., 58 mm., 70 mm., 83 mm., 120 mm. Caps, both metal and bakelite, available for immediate sale.
Address E R 270, Tribune.

Tool Chest for Xmas Gifts
250 like new wood tool chests; 34"x18"x20" with 2 padlocks and keys; $6 each; must be seen to be appreciated. Passman Bros., 1101 W. Lake-st. Mon. 6960.

100 USED typists' tables, $1 to $2.50 each; 50 used office and factory tables, $2 to $4 each; 300 10-lb. used sledge hammers, 79c each, in lots of 50, less than 50, $1 each. 502 S. CANAL-ST.

R. C. A. VICTOR radio—16 tube; men's shoe hockey skates, size 11; single barrel shotgun, music cabinet, almost new Universal waffle iron, man's overcoat, size 39, in perf. cond. 3115 N. Richmond.

Purchased from Govt.
300 tarpaulins, heavy weight, Sizes from 6x8 to 16x20.
QUIRK, 1166 W. Madison. Mon. 8373.

USED Federal elec. siren, Mohawk elec. gong, complete stage lights, reflectors, rubber cable wire.
La Salle Camera Co., 133 W. Jackson-blvd.

WHITE lapin eve. jacket, black no. seal jacket, roller skates, ice skates, jodhpur boots, size 5½, and breeches, size 12; 24 pc. Col. glassware. Hem. 9326.

CHAFING dish, copper and silver, hold turkey; cost $200; a beauty for Christmas gift; $75. 5201 Milwaukee-av. Mulberry 8292, week days, 10 to 5.

LIONEL electric train, whistle, automatic coupling, $18; 2 pr. red satin drapes, bed spread to match. Lincoln 4599.

AMER. FLYER train—2 engines; 6 swches.; frt. and pass. cars; other equip.; $45. Call 12-4 p. m. 6508 N. Talman. She. 3290.

TALKIE toys—Talking Santas and Walkie-Talkies, 20c to $1.95. Factory Salesroom, 6855 S. Halsted-st. Open evenings.

AMERICAN Flyer, pin game, tuxedo, full dress, cutaway suit, size 42; table, 6 chairs, buffet. 2112 E. 72d-pl. Hyd.5587.

ELECTRIC roaster, silverware, glassware, trunk, violin, boy's coat, size 14, sled, electric train, misc. toys, games. Liv. 0321

GUITAR and leather case, ladies' golf clubs, bag, oil painting, girl's tweed soat, size 14, rocking chair. Hol. 4366.

"OO" LIONEL frgt., comp., $63. "O" ga. derrick and acc. sep., rid. boots, ice skates. Barg. Village 2739, after 6 p. m.

LIONEL standard gauge electric train—Complete with transformer, extra cars, track, etc.; $60. Bev. 1539.

CORRUGATED cartons for sale—New and used; immed. delivery. Peerless. Chesapeake 2509.

ELABORATE elec. train set, O gauge; track O-O 72; switches; 6 remote control, 5 hand and accessories. Ave. 1669.

ELECTRIC train outfit—2 Lionel trains on 10'x15' portable bench; $100. 411 S. Dunton, Arlington Heights. A. H. 1500.

RUMMAGE sale—Big variety of toys, utensils, clothing, fur pieces, furniture. 918 Irving Park. Monday, Tues., and Wed.

100 MARSH air pressure gauges, 100 lb. cap., 2¼ in. dial, rear center attachment. 7016 S. Halsted.

SPECIAL—For retail stores, Fri., Sat., Sun. Choice Wis. Xmas trees, bundled, $2.40. 5 or 100 bun. At 6420 N. Clark at Devon.

POPCORN mach.—100 lbs. peanuts, 15c lb.; el. sew. mch., 22 rifle, 410 s. gun. P. A. sys., ¼-¾ a.c.mtrs. R.apt., 5410Wentwth.

LIONEL Electric Train—With tracks, mounted on table. Good condition. Reas Oakland 0530 or Kenwood 1201.

50 BUNDLES select Western trees, 6 to 9 ft. $2.40 per bundle. Call Hilltop 5500, or 3453 No. 35th-st., Milwaukee, Wis.

AVOID the crowds. Call Forest 4854 for your last minute Christmas gifts. Aprons, dresses, slips, hose, cards, etc.

GEN'L elec. sun lamp with time clock—Prac. new. Sun. 9647. 937 Sunnyside.

$85 HAWAIIAN guitar—Inlaid wood, case, $25. Everhot elec. roaster, $40. She.0186.

ABOUT 140 yds. new drapery material suitable for hotel. Call Prospect 3847.

STOP watch for time study nonmagnetic. Jockey Club. Decimal dial. Ced. 3544.

3 ELECTRIC trains, 1 electric griddle. Stewart 2668.

140 PRS. ice skates, 25 gross fountain pens, 400 ladies' wrist watches. 1411 Milwaukee.

EXERCYCLE—LITTLE USED, good condition; $175 for quick sale. Kedzie 1217.

WESTINGHOUSE S-4 SUN LAMP. Nearly new; $32.50. LAKEVIEW 8708.

COFFEE set, elec. chrome; glassware set, 46 pcs.; other miscel. items. Tri. 4128.

MODEL gas motor—Rogers 29 coil, timer, propeller, batteries. Exc. cond. Col. 8656.

LIONEL elec. train, switches, village—Prac. new. $50. 4947 N. Kildare. Pal. 10101.

KROLL baby cab.—Converts into stroller; excel. cond.; ice skates, size 6. Buc. 8936.

ELECT. Powermaster liquidizer; Paisley shawl racc. coat, $25; wk. eve. Lak.7968.

AMERICAN Flyer electric train—Large size. Excell. cond., $35. Mul. 1282.

ROYAL typewriter—$45; also pair of riding boots, size 11. Lin. 6931.

ELEC. Train—Scale mod.; switches, villages. Lge. amount equip. Prac. new. Mid. 6378.

WASHING Machine—Miscel. furniture, elec. train, clothing. Real buys. Mans. 1463.

NEW and SECOND-HAND SILVERWARE. Kramer Co., 107 W.Van Buren. Har. 2683.

ACQUARIUM and stand—Chrome; 12 gal.; 30 asst. trop. fish incl. Reas. Div. 5177.

CORRUGATED CARTONS—10 good sizes avail. immed. Ph. Bit. 8616 or Lak.0410.

BEAUTIFUL large and small modern and antique dolls. Reas. Private. Gra. 2694.

RADIOS, 2 tbl. mod.; restaur. waffle iron; port. typewr.; all good cond. Lin. 8780.

3 AMER. FLYER Zero, wide track trains, $75-$100. 10150 S. Morgan. Ced. 2628.

3 TRICYCS., Irish Mail; pre-war Kroll baby buggy; all A1 cond. Oak Lawn 1447J1.

SEXTANT! London made, $225, or will trade for car. Long. 3809.

REM. port. typewriter, portfolio, lge. overnight bag. V. Martinek, Sup. 5544.

HEARING AID—In excellent condition. REASONABLE. RANDOLPH 6182.

2 275-GAL. oil drums on stands, Wisc. htr.-blower-controls. 1741 Monroe-st.

WHEARY wardrobe trunk—Splendid; cost $150; ½ pr. Rear Apt., 5410 Wentworth.

PAINT sprayer—Complete, $30; jig saw, 16 in. arm, $20. Michigan 4497.

LADY'S wardrobe trunk, $45; also man's, $35. Fine cond. South Shore 2348.

ELEC. train—Print press, doll desk, toys. China dinner set. Oakland 3957.

SUN KRAFT Sun lamp; good as new; call eves., Sat, or Sun, Ferrell 5305 S. Harper.

STORKLINE collapsible buggy, good condition. Midway 2979.

ELECTRIC train set—No transformer; $35. Ravenswood 6182.

ZIPPERS—Used. Reconditioned. All types. CALL ARMITAGE 5261.

CHILD'S automobile, wind up train, tracks, child's tricycle. Arm. 8835.

TRICYCLE, doll cab, scooter, hob. horse, sled, sid. w. bike, transformer. Lak. 9150.

FOR sale—Large music box; also ladies fur coat, much worn. Normal 0110.

LIONEL electric train—Streamline and accessories. 958 W. 71st-st. Abe. 1129.

CLOSING out large stock new tarpaulins. S. Bernstein Co., 549 W. Washington.

1,500 LBS. high grade synthetic lemon odor. Address E R 448, Tribune.

LIONEL train—Standard gauge steam type; perf. cond., accessories. Graceland 2111.

FOR sale—2,000 ft. 14 2-wire B. X.; call Sunday. Berkshire 3226.

ELEC. roaster—New, $50. Sled; mach. vice and bench; wall lav.; h. w. rad. Roc. 8250.

BULLET proof partition for currency exchange for sale. Harrison 5460.

BATTLE Creek sun lamp; sidewalk bike; parade drum. 455 N. Pulaski.

ELECTRIC train, complete; elec. switches; exc. condition. Details Avenue 6294.

DE LUXE 5 rm. furnished doll house; $75. Longbeach 0252.

SAFE, CASH REGISTER, GAS BLOWER. 6501 S. Halsted.

LIONEL elec. train set, child's sew. mach., elec. stove, doll carriage. Hol. 6907.

HEALTHMASTER—¼ h.p. mtr. Exc. cond. Sac. $20. Desk, $6. Misc. furn. Lak. 3356.

WHEEL CHAIR — PRACTICALLY NEW; $35. ARDMORE 6651.

NESCO cooker, with stand and broiler, $40; port. radio; 14 in jig saw. Lon.0252.

WARDROBE trunk, perfect cond.; $35. Call Rogers Park 1802.

BOY'S RANGER BIKE—GOOD CONDITION; $40. RADCLIFFE 8572.

ELEC. train, automatic coupling, $55; junior bike, $15. 6034 S. Washtenaw.

WARDROBE and packing trunk—3034½ N. Pulaski-rd. Palisade 9373.

ADJUSTABLE DRESS FORM; LADIES BICYCLE, SUN LAMP. MUL. 1508.

PRE-WAR METAL AUTOS AND FIRE TRUCKS. 3437 W. CHICAGO.

ELEC. train—Complete, track, switches, condenser; like new; cheap. Oak. 0460.

WANTED—ELECTRIC FANS; A. C., D. C. LGE. AND SMALL. STATE 1100.

WANTED—Toy transformers; 2,500 or less. 1411 S. Michigan, after 1 p. m. daily.

MISCELLANEOUS

For Sale.

$25,000 METAL Electrical Toys, orig. cart.
25 Radio Lab. Test. Equip., Jewel Meters.
10,000 Kurz-Allison Civil War prints.
200 Signing Declaration Independence.
1,000 8x10 Lacquer Picture Frames.
100 Egyptian Lamp Bases and Shades.
100 Large Silk Shades.
8 Chippendale Chairs and Table, old.
Fireplace Fixtures; brass, new-old.
French Curio Cabinet, gold leaf.
2 Aubusson French Arm Chairs.
50 Work Room Tables, all sizes.
2 carved ebony hearse bodies, fully equip.
50 9x9 Movie Screens; portable, in trunk.
10,000 Manual Truck Signals.
50 old Mantel Clocks; French; assorted.
Extra large Tiger Rug, with head.
1411 S. Michigan, after 1 p. m. daily.

CASHIER'S window with bulletproof glass.
Used fluorescent fixtures.
100 steel beds.
Bostitch electric stapling machine.
4 hole deep freeze box.
Portable movie screens.
Set of ship's clocks.
Electric vegetable peeler.
Used electric room heaters.
Electric hot plates.
Radios and phonographs.
Electric office clocks.
Folding undertaker's church trucks.
Quirk, 1166 W. Madison. Mon. 8373.

DOOR chimes, $1.50 up; sump pumps, magnetic starters, kit. exhaust fans, steel medicine cabs. with side lights. Insulated and lead covered wire and conduit, all sizes. Chrome and fluorescent and colonial lighting fixtures. All new. Harrison-st. at 16th-av., Maywood. Phone Maywood 34. Open evenings and Sundays.

LARGEST Lionel elec. freight outfit incl. engine, tender, wrecking car with crane, searchlight car, gondola, and caboose. Also passenger outfit, engine, 3 coaches, observation car, large bridge, 2 switches, crossover, 100 section of track; $100. MAYWOOD 330.

FAMILY GROUP
Hospital insurance covers surgical and child birth; select your own doctor and hospital. Wisconsin National Life Ins. Co., 2400 W. Madison. Seeley 1742.

850 NEW plywood boxes with waterproof liners; size 17-21-33; 50,000 cartons new and used; 1,000 kegs of nails, assorted sizes; 200,000 carrage bolts, assorted sizes. 100 drafting tables. 2034 Lincoln-av. Diversey 3345.

ELECTRIC FAN.
Airplane type, 20 in. dia., 3 blade, 5 speed; sealed bearings; air cooled motor; chrome pedestal type stand; safety guard. Private party. $95. Ber. 2739.

20,000 ½-IN. brass pipe plugs, two 11 cu. ft. cement mixers, 400,000 ft. 1 in. gummed tape, 5,000 shop pans, 11½x19½, 900 prs. chip goggles, 4 gas generators. Palisade 8181.

1942 AMER. Flyer elect. train—O gauge; mounted; 35 ft. track; all cast; 8 wheel worm drive loco., tender; 4 freight cars; autom. couplers, switches, signals. Like new, $55 compl. Lin. 8064, 9 a. m.-8 p. m.

LIONEL—Large standard gauge steam type loco. frt. trn. in gd. cond.; auto. switches, remote control and other accessories. About 50 ft. track. $65. Hollycourt5956.

HOTELS, RESTAURANTS, WAR PLANTS. We have good quality used silverware. Immediate delivery. LEE SHELL CO. 1141 W. MADISON.

UNIQUE XMAS IDEA.
Modistes' and collectors' rare old buttons; several Paris sets. Lincoln 5964.

PRACTICALLY new No. 10½ Gilbert Electric Erector set—Complete with motor and magnet. Also other elect. trains. Lon.0079.

[2] NAIL bins; [1] stock bin; [1] small parts file—All in good condition; reasonable. 129 W. 29th-st.

CARTONS—Used; all sizes; must make room; closing out odds and ends. Sun. 10-3. 3515¼ Lawrence-avenue.

WANT to buy—Doll buggy and tricycle; good condition. Sag. 9525.

Wanted.

SHAVERS WANTED—ANY CONDITION. WILL PAY $3 AND POSTAGE RETURN MAIL. SCHICK, REMINGTONS, SHAVEMASTERS ONLY. ANDRESS, SHAVER SPECIALIST, SHORELAND, MIAMI 32, FLORIDA.

WANTED—Surplus stocks of bright basic galvanized or tinned wire in coils. 4, 5, 10, 11 or 12 gauge. Mid-West Metal Products Co., Muncie, Ind.

LIQUOR — WILL BUY.
1 BOTTLE OR A CASE OF LIQUOR FROM PRIVATE PARTY; CEILING. CALL RAN. 7719. ANYTIME.

VENETIAN BLINDS.
New or old; 1 or 100. Phone your sizes to Mr. Wright, HYDE PARK 7511.

WANTED—Used, complete correspondence courses. In good condition. Give full information. Address F C 321, Tribune.

CARTONS—Corrugated, new or used, any size or quantity. Spaulding, 2525. Camp Carton Co., 3108 Lyndale-av., Chgo. 47.

WANTED — PORTABLE PHONOGRAPH; HAND MODEL OR ELECTRIC. CALL ALB. 7578 BEFORE 3 OR EVES.

TRUNKS—Highest prices paid. Prompt luggage repairing. Mon. 5630.

SHEET steel wanted—Any ga.; any size; defense job. Address E R 422, Tribune.

HOUSE trailers—Call after 7 p. m. Sun. all day. 2747 N. Dayton-st., 2d flr.

WTD.—Used bob or toboggan sled, suit. for 8. Greenleaf 1429 or Bri. 3982.

WANT—Chicago Bears' football programs; all years. Address A 424, Tribune.

SUN lamp needed—Floor model; must be late model. Juniper 1530.

WANTED—A TWIN STROLLER. BRIARGATE 4364.

WANTED—Clean used cartons; highest prices paid. Call Axen, Bru. 2813.

WANTED—Painters' scaffolds, stringers, kickers, trestles, drpclths. Rav. 6665-2555.

WANTED—Clean, used cartons; highest prices paid. Call Axen. Bru. 2813.

LOST AND FOUND

$100 REWARD
No Questions Asked
for return of 5 ton multiple heavy duty lift truck taken from rear platform of the U. S. Finishing and Manufacturing Co., 771 W. Jackson-blvd. Phone Haymarket 0395, ask for Mr. Knapp.

Brief Case lost—Leather. Between St. Paul and Chicago on the C. N. W. Ry. "400" Sat., Dec. 11th. Liberal reward offered. David Paper, 975 E. 7th-st. St. Paul, Minnesota

DOG lost—Springer Spaniel, liver and white, named Duchess, lost in vicinity of North Side. Reward offered. Ardmore 1296.

DOGS lost—2 female bull terriers. Baker, Ambassador 9877.

DOG lost—Boston bull; sm., bl., wh. Skipper. Fri. aft. 81st-Phillips. Rew. Sou. 7265.

DOG lost—Lg., black Labrador retriever; long ears and tail; reward. Por. 7551.

DOG lost—Light tan Boxer pup; vic. 107th Prospect. Ans. Pete. Ced. 6159.

FUR coat lost — Shirred beaver missing from 906 Michigan-av., Evanston; rew. of $250 for any information leading to its recovery. Amb. 2406 or Gre. 6552.

RING lost—Lady's cameo, yellow gold; sentiment, keepsake; rew. Cicero 3634-R.

RING lost—Diamond, wht. gold; engagement ring; rew. Miss Norris, Dea. 4002.

NOTEBOOK lost—Blk. leather, cont. sev. months' bowling details; no value to any one exc. ownr.; rew. Berwyn 1869-R.

SUITCASE lost—Woman's, initials M. E. R. Wheevy make, Dec. 11, picked up in error at C. & N. W. R. R. sta; contained valuable army pilot's papers and personal effects; reward. Mrs. G. J. Egrud, 86 Dale-av., New Dove, Staten Island, New York, N. Y.

WALLET lost—Ration coupons, credentials, Friday; rew. Will party who called please call again. Col. 6695.

WATCH lost—In loop, Dec. 6, lady's Bulova with inscription. Sunnyside 0212.

WINGS lost—Silver; keepsake from husband overseas; loop; reward. Pen. 8312.

WRIST WATCH lost—Ladies' rose gold Swiss, gold mesh band and pink dial. Vicinity near N. side, Dec. 14th. Reward. Call Mr. Hanselman, Wabash 3000.

WRISTWATCH lost—Lady's Gruen, pink gold; loop vic.; Dec. 16; rew. Wab. 2288.

WRISTWATCH lost—Man's gold Hamilton; keepsake; rew. Bit. 1420 or Uni. 6731.

WRISTWATCH lost — Diamond, engraved "Helen." Nov. 15. Reward. Uni. 1750.

WRISTWATCH lost—Man's Bulova, "MMR to CEW," nr. North Tues., rew. Cap.5323.

LIBERAL REWARD
for return of lady's large black leather purse lost vic. of Fullerton and Kedzie Thurs. eve. Contents very valuable to owner; no questions. 1908 Warren-bl. MONROE 3371.

BARTER AND EXCHANGE

HIGHEST prices paid for used clothing, wrist and pocket watches, luggage and trunks. We buy and trade anything of value. Del. 2578. Uncle Max, 675 N. Clark-street. Op. eves. and Sun. til Xmas.

HAVE you anything of value you wish to exchange for well located real estate? Can use stocks, bonds, vacant lots, or what have you? Address E R 189, Tribune.

DODGE—'41 Luxury liner, fluid drive, good tires; want diamonds, or jewelry, or furs, vacant, or what have you? Call Monday. Dr. Brown, Dea. 8853.

WILL trade 3 pr. Nylon hose for office equipment of any kind. Address E J 489, Tribune.

3 PAIR Du pont Nylons, size 10—Want used movie projector with film; accept best offer. Address E R 402, Tribune.

LADY'S diamond ring, wristwatch, 6 mos. old; $200 val. for $120. Bass accordion, or anything of value. REPUBLIC 4245.

NEW matched golf set—3 woods, 6 irons; 1 gun or what? Triangle 2068.

$225 LADY'S DIAMOND solitaire ring; want fur coat, size 18. Austin 3332.

CARPENTER work wanted in exchange for choice of used car. Bel. 4021.

PARCEL POST AND EXPRESS

Mail Order Specialties.

ORANGES—Give health and enjoyment for the holidays. Large 60 lb. bushel container of oranges and citrus marmalades, or same size container oranges, tangerines, grapefruit, and citrus marmalades direct from our groves, express prepaid to your door in Ill. or Ind. Absolutely guar., only $4.95. Order early or send for rush information.
Malone's Famous Golden Label Citrus. Address Malone Groves, Mt. Dora, Fla.

—TO RENT—ROOMS—SOUTH—

CORNELL, 5519—Pvt. home; large front rm. adj bath; all trans. Hyde Park 8696.

HYDE PK.-BL.—Attr. rm., conn. bath, shwr. 1 rm. apt. for holidays. Midway 3594.

KENWOOD 6340, 1st flr. N.—Large front room; twin beds; all transp. Bradbury.

KENWOOD, 7300—Living room, bedroom comb.; I. C. transp.; suitable 2 adults.

KIMBARK, 6152—Nicely furn., lge., light rm. adj. bath, shower; exc. trans.; reas.

MARQUETTE, E., 1523—Rooms for defense workers; near I. C.; $3 to $4.

NORMAL, 7601 S.—Lge. comf. rm. for 1 or 2; girls pref. Reas. Stewart 3970.

SIXTY-NINTH-ST., 1456—Lg. rm., adj. ba.; eras.; priv. ent.; I. C. surf. Hyd. 6025.

STONY ISL., 6074—Warm fr. rm. with lav. and adj. ba.; pri. family; men. Fai. 5994.

WOODLAWN, 6339, 1st—Most attr. room; connect. bath; single or dbl.; all trans.

FRONT rm.—Facing Jackson Pk. on Stony Island; south of the Midway. Dor. 6822.

BEAUT. furn.—For 2; 1 block to I. C., bus, street car, lake. Bay. 0666-1523.

76TH-ST., E., 2825—Newly dec., comf., sunny rm., shwr. I. C., all tr. So. Sh.1669

LARGE, light rm.—With priv. fam.; also gar.; prefer man. Call Tri. 9279.

76TH-PL., E., 2827—Room in private home; near I. C. trans., lake. South Shr. 1308.

RM.—Fine S. Side Hotel, nr. lake. Refs. Lv. city. Reas. Address A 428, Tribune.

Hotel Rooms.

KENROSE HOTEL. 6417 S. KENWOOD. $6 WEEKLY UP. TRANSIENTS, $1.50 DAILY, UP. Nicely furn. elev. bldg.; 24 hr. swtchbd.

CADILLAC HOTEL—2138 S. Wabash. Under new management; rms. $5 up; transients $1.50; 24 hr. ser.; 5 min. lp.

FAIRVIEW HOTEL, 2124 S. Michigan—$1 day, $5 wk. up; permanent and transient.

—TO RENT—ROOMS—NORTH—

ARGYLE, 930—Sm. frt. rm. with balcony; hot and cold run. wat.; elec. plate if desired; $3.50; fine neighbhd.; good trans.

ARTESIAN, N., 6611—Lt., warm rm. with ba., $5; priv. fam.; gd. trans. Hol. 8398.

ASHLAND, 5002 N.—1 light, clean, well furnished rm.; adj. bath. Rav. 7494.

ASTOR-ST.—Small rm., quiet, comfortable; business woman. Delaware 2822.

BANK, 48 E.—Studio rms.; sglc. and dble. One with firepl. and adj. bath. Del. 4613.

BANKS-ST., 2 E.—Sgl. rs., $6-$8; dbl. rs., $12-$15; some pvt. baths; walk to loop.

BRIAR-PL., 442 [3100 NORTH]—Single and double rooms. Exc. trans. Wel. 0316.

BROADWAY, 5730—Slpg. rms.; running wtr.; stm. ht.; $3.50-$4.50. Edg. 3721.

BRYN MAWR, 1031—Studio rm.; 12 wind., firepl., twin bds. Reas. Ex. tr. Ard. 5878.

CEDAR, E., 61 — CANTERBURY HOUSE. Sgl.-dbl. rms., $6.50-$14; walk to loop.

DEARBORN-PKWY., 1500 N.—Dble. room twin studios; 2 closets. Delaware 7483.

DEARBORN, N., 1523—Well furn. single front rm. [2d floor] for employed.

EDGEWATER Beach Town House for Girls —Lake front; unique home environment; community kit.; maid service; $6, $6.50, $7.50. 5601 Sheridan-rd. Lon. 0302.

ELM, W., 28, nr. State—Attr. front room; exc. loc. Also basement studio.

GREENVIEW-AV.—Lge. rm., private home, $6; nr. trans. Lakeview 2980 aft. 7 p. m.

HAMILTON, 4830 N.—Newly dec. rms. for 1, 2, or 3; $2.50 up. Rav. 9030.

JUNEWAY-TERR.—Clean, warm rm.; adjacent bath; best tr.; sml. fam. Bri. 0233.

JUNIOR-TERR., 746—Large, lite frt. rm. Suit. 1. Lge. closet. Refrig. $6. All trans.

LAKE SHORE-DR., 1234—Lincoln House; newly dec., dble. r.; view lake; maid serv.

LAKEWOOD, 5543—Frt. rm.; twin beds; oriental rugs; for 2. Ph. Ard. 6598.

OAK-ST., E., 113—Newly dec. and furn. rm.; pvt. bath. large frt. rm., run. wtr.; suitable 2. Also 1 rm. unfurn. apt.

OAK, 67 E.—Nicely furnished rms.; some with run. water; $4 up. Good trans.

OAKDALE-AV., 618. SLPG. RMS. IN PRIVATE HOME.

PINE GROVE, N., 2819—Attr. furn. large rm., run. water; all trans. Buck. 2677.

RUSH, 937—Large, nicely furn. rm., $20 mo.; slpg. rm., $3 wk. Moore. Del. 4988.

SHERIDAN, 5420—Large room; twin beds; sun parlor, private bath. Also single room. Ravenswood 4710.

SHERIDAN-Lunt — Single; private bath; real home; references. Amb. 3880.

SHERIDAN at 3000—Tw. mast. rm.; pri. bath; cedar clos.; women, $7 ea. Lak.7150.

SHERIDAN-RD. 4520—Nicely furn. clean lite rms.; good beds; run. water. $4-5.

STATE, N., 1519—Except. attr. sgl. or dbl. front rm.; priv. bath; walk to loop.

THORNDALE, 1324 [5900 N.]—Nr. Thorndale L sta.; upstairs r. in residence; refs.

WILSON, 932—Large rm., adj. bath; suit. 1 or 2; pvt. home; gd. trans. Edg. 1990.

EXCEL. TRANSPORTATION. Modern, moderate, quiet. NORTH AVENUE Y. M. C. A. 1508 N. Larrabee [600 W.]. Moh. 2603.

2400 N.—LGE. ATTR. FRONT TWIN RM. BATH. PRIV. RES. NR. PK., LAKE. ALSO KITNT.. FRIGID. DIV. 5543.

ATTR. cozy suite—2 mature gentlemen; super. serv. Address A 430, Tribune.

ATTRACTIVE rm.—Priv. home; desirable loc. Phone all day Sun. Del. 9009.

Hotel Rooms.

DEL MONTE Hotel, 454 Melrose—$5 wk. up; 15 min. lp.; 24 hr. serv.; nr. Lin. Pk.

—TO RENT—ROOMS—NORTHWEST—

ALBANY, N., 4814—Large rm. with small family; gd. trans. Ind. 7163; call eves.

IRVING PARK Y. M. C. A. 4251 Irving Park-rd. Pen. 1400. Nicely furn. rooms; cafeteria; free parkg.

LARGE room—Suitable for 2; no other roomers. Edgewater 6085.

—TO RENT—ROOMS—WEST—

ALBANY, S., 1234—Furnished rm. for employed man; gd. tran.; $15 mo. Blitstein.

CENTRAL-AV., N., 1011—Excel. transp.; large, single and double rooms; innerspring; private entrance. Austin 3026.

ROMAN, N., 11—Fac. Garf. Pk. Beau. frt. [illegible]

[illegible]

LIVE AT SEARS Y. M. C. A.

[illegible]

—TO RENT—ROOMS—SUBURBAN—

[illegible]

—TO RENT—HOUSEKEEPING ROOMS—

South Side.

[illegible]

North Side.

[illegible]

—TO RENT—HOUSEKEEPING ROOMS—

North Side.

LARRABEE, 2125—HSKPG. RMS. Light and clean; good trans.; adults; $5.

LAWRENCE, 809 W.—Lge. 2 rm. apt., enc. pch., refrig. Ravenswood 9653.

LELAND, 934, and 4727 Kenmore—Lge. 1 r. kit. apts., well furn., $4 up; bse. apt., $7.

LOYOLA, 1128—Attr. 2 rm. apt., frig., conn. ba, linens, maid serv. L. exp., rea.

MAGNOLIA, 4441—1, 2, 3 rooms; nicely furn., dec.; elec. refrig.; all trans.; reas.

MELROSE, 437—At Lincoln Park; 1 room kitchenette apt.; adjoin. bath; reasonable.

NEWPORT, 919 [3450 N.]—Lge., lt., clean 3 rm. apt.; refrig.; all trans.; adults; refs.

PINE GROVE, 2717—2 rm., kit.; decor.; refrig.; ex. loc., trans.; adults, $10 wk. sleeping rms., $4.

SCHILLER, 112 W.—1400 N., nr. Clark. 1 slpg. rm., use of kitchen; 2 rm. kitnt., no serv. Inq. apt. 3. Mich. 9881, Sunday.

WILSON, 851—Newly dec., warm rms.; $3 per wk. up.; gd. trans. Sun. 2906.

WINDSOR, 843—3 rm. apt.; lg., lgt.; nice. furn.; refrig.; new. dec.; gd. trans.; adults.

WINNEMAC, 1306—2 r., real kit., pch., frig., pvt. ba. ent.; L; $9.50 cpl. Lon.3779

Northwest Side.

WASHTENAW, 1700 N.—2 newly dec. stm. htd. rms.; suit. 2 women or couple; $9.

West Side.

CENTRAL PK., N., 413—2 rms. and kitnt. Connecting bath. Best loc. $7.50 wk.

CERMAK, 4100—Warm, lite rms., suit. 2 adults; frig.; pvt. entr.; $10-$12.50.

HAMLIN, N., 336—1½ rms.; front, warm; cln., well furn.; Frig. L, bus, surf. Adlts.

PINE, N., 550 [5500 W.]—Nicely furn., lt. 3 rm. apt.; steam heat; refrig.; adults.

WASHINGTON-BLVD., 3850—Near Crawford; 1½ kit., Frig., warm, quiet, adults.

Suburban.

JACKSON-BLVD., 7635—Attr. rm. for 2 girls or cple. Exc. trans. Days, State 0700; eves., Forest 1373-W. Mrs. Dwyer.

—BOARD AND LODGING—

South Side.

BLACKSTONE, 5617—Clean, light r.; semi-priv. bath; exc. board. $11. Restricted.

BOARD and room—Home cooking; near park, I. C., L. Dor. 8357.

60TH-ST., 455 W.—Newly dec. rm. in pvt. fam.; home priv.; reas.; all tr. Wen. 1883.

North Side.

JANSSEN, 3535—Lg. rm.; A1 home for ref. gent. in res.; 2 in fam.; all tran. Wel. 9794.

KENMORE, 6213—Large attrac. room in private home, with brkfst.; all trans.

AVAIL, Jan. 1st or before for empl. or retired gentlemen. In refined home. Exc. meals; adj. bath; share 1 also rm. for lady. Wellington 3558.

ROOM and board in exchange for help with children; light duties; eves. and Sundays. Near North side. Michigan 9041.

ROOM and board in exch., care 2 children eves. Gd. trans. Lakeview 7651.

1400 STATE-PKWY.—Girls' Club, nr. loop. Homelike, luxurious; gd. food. Del. 0330.

Northwest Side.

PIERCE, 3433—Warm room; excel. meals; gentleman; private home. Spa. 5133.

Convalescent Homes.

A DE LUXE home for aged and convalescent and those chronically ill; kindly, expert care; best of food; lovely surrounds. REYNOLDS REST HOME. 5010 DREXEL. ATLANTIC 7141.

Children.

WORKING mother with child 3 or older to share attr. apt. with 3 other mothers; pvt. rm. and bath; good location; care for child provided. GRA. 6523.

EMPLOYED mother and 3 yr. child wants rm.-board and care child days; West Side preferred. Address A 294, Tribune.

RM. and board for parent and child over 3; nr. school; good trans. Cicero 4633.

PRIVATE HOME—For child and working mother. Ardmore 6384.

—WANTED—BOARD AND LODGING—

PRIV. family to board girl 11, with rm. for mother. Address E R 446, Tribune.

WANTED—Board and lodging for 2 yr. boy. N. W. Side. Avenue 0830.

APARTMENTS AND ROOMS TO SHARE

THE ORIGINAL CHICAGO ROOM REGISTRY. Apartments to share; rooms. DEARBORN 2713.

CATHOLIC ROOM REGISTRY. Open to both men and women, also cpls. 8 S. Dearborn. Dearborn 7545.

BUS. girl will share 2½ rm. apt. with same; good transp. Call Rog. 7001 Sun. all day and after 6.

YOUNG woman will share 4 rm. apt. with 2 same, or couple; north side. Hollycourt 9452.

BUSINESS man will share attr. 4 rm. apt. with same; sep. bedrm., shower; Edgewater distr.; reas. Ard. 2995, Sun. only.

MARRIED couple will share 5 rm. apt., Humboldt Pk. district; good transp. Hum. 1725.

YOUNG lady will share rm. with same—Pvt. bath, twin beds, in lovely apt., all home privil., $5; gd. tr.; restr. Edg. 6524.

WAR Mother—Will share her home with same in exchange for care of 1½ yr. child. Wellington 0898, after 5:30 p. m.

WID. Mother—Will share 4 rm. home with woman who will care for child. 5550 So. New England.

LADY will share 6 room furnished home with couple—3 bedrooms; gas; electric refrig.; steam heat; garage. Bev. 3148.

SERVICE Wife—Will share apt. with same. Reas. Good trans. Fairfax 0749.

GIRL will share her 4 rm. apt. with bus. girl, 25-30. Reas. Lafayette 1232.

NICELY furn rm.—Twin beds, for 1-2 girls or empl. cple.; I. C., bus. Sou. 7682.

1 OR 2 young men to share bachelor apt. with 1 or 2 same. Whi. 5379.

WIDOW will sh. 4-rm. apt. with woman—½ blk. surf. and bus; $25 mo. Wel. 0587.

BUS. woman will share 4 rm. apt. same—North; refs. Address A 245, Tribune.

EMPL. yng. lady will share nr. N. Side apt. with same. Address A 436, Tribune.

YOUNG woman will share 4 rm. apt. with same; W. S.; exc. trans. Roc. 7794.

[illegible]

—HOTELS AND APARTMENT HOTELS—

Midwest Athletic Club

[illegible]

HYDE PARK HOTEL

[illegible]

DREXEL ARMS HOTEL

[illegible]

—TO RENT—HOUSES—

South Side.

10TH AND AVENUE O. New 5-Room Brick Homes

[illegible]

96TH AND JEFFERY. New 5 Room Brick Homes

[illegible]

Southwest Side.

NEW BRICK HOMES

[illegible]

North Side.

[illegible]

WAR WORKER ONLY

[illegible]

New 5-Room Brick Homes

[illegible]

Suburban—Northwest.

[illegible]

West Side.

[illegible]

Suburban—West.

[illegible]

—TO RENT—FURNISHED HOUSES—

NEAR Des Plaines—5 rm. mod. frame res.; imm. poss. to Sept. 30, 1944; $80. Call Mr. Olson, Greenleaf 1410 or Uni. 7965.

7 RM. frame res.—Furn.; excel. location; Morgan Park; immed. possess.; $100 mo. Kiskaddon Realty. Phone Bev. 4400.

7 RM., 1½ bath home—In Glencoe. Immed. possession. $90.00 as is. Tighe Realty Company, 521 4th-st. Wilmette 3005.

KENILWORTH Gardens—Jan. 1-May 1. $150. 6 rms., compl. furn.; 1½ baths; auto. ht.; gar.; nr. tr., schls. Wil. 6380.

6 RM. FURN. HOME. Newly decorated; gas heat; garage. 127th-Wallace. Wen. 0925 or Abe. 2896.

FOR RENT or for sale—6 rm. furn. mod. home. 2 yrs. old; gas ht., 2 car gar.; 3 bedrms.; gd. trs. 8059 Calumet. Vin.1231.

5 RMS.—3 bed., lg. liv.; compl. furn.; $95; Park Ridge. Address A 391, Tribune.

—WANTED—TO RENT—HOUSES—

WANTED to Rent—5 or 6 rm. unfurnished house for immediate occupancy; north or west suburban district pref. Call Mr. Maxson, State 3711.

10 RMS. or more—On South Side. Roberts, 4646 Drexel-blvd. Kenwood 1542.

6-7 RM. house or flat—Furnished or not; sm. family. Address A 551, Tribune.

—TO RENT—APARTMENTS—SOUTH—

96TH AND JEFFERY. New 5 Room Duplex Apts. IMMEDIATE OCCUPANCY. War workers with families. $56, including Refrig. and Gas Range. Full Basement—Warm Air Furnace. Rental Office open daily 'til dark. HARRIS HOMES, INC. SOU. 8886.

SO. SHORE co-ops in fine building—Spacious: 5 rm., 1½ baths, enclosed porch, 1st floor, $2,850 cash, $60 month. 6 rm., 2 baths, canvas walls, tile bath, 3d floor, $2,750 cash, $60 month. SWAN-LORISH 1959 E. 71st-st. [Mr. Cooper.] Fai. 6410.

South Shore De Luxe Apt. Sublease 6 rms., 2 baths, solarium; heated gar.; 2d fl.; $125. American adult fam. Call Fairfax 5785.

DESIRABLE South Shore 4 rm. apt.—Sun parlor and inclosed rear porch. Available subl. if you can offer subl. on 6 rms. in same neighborhood. Dorchester 6130.

DE LUXE 6 rm. apt.—Canvas walls; 2 tile baths; South Shore district; $87.50. Immediate possession. Nr. I. C. 7539 Phillips. Sag. 0471.

7 ROOM stm. ht. apt.—Sublease, basic rent $35 per mo. Must buy furniture complete, reas. for $375; desirable location; excellent trans. Wentworth 8362.

SUBLEASE—5 rooms, 2 baths; elev. bldg. Hyde Park dist. Overlooking lake. Can give im. poss. Address F D 449, Tribune.

1647 W. 47th-st.—5 rms. 2nd flr. Newly dec. Stove ht. Peters Bros. Yar. 2186.

4 RM. apt.—Stove heat; $20. See Mrs. Kelly, 748 W. 52nd-st.

6846 NORMAL-BL.—5 room apt., Jan. 1; adults; $45; tr. L, R. I., W. Ind., st. car.

6946 S. RACINE—3 rms.; stove; refrig.; rent to party caring for stoker.

4 RMS.—Glass pch., 2 bedrms.; $15; stove ht.; toilet; no tub. 6716 S. Wood, st.

7 RMS.—Steam ht.; janitor service; hot water. Rent $60. Franklin 1660.

SUBLEASE—3 rm. apt. Will sell some furn. Nr. I. C. and lake; $37.50. Oak. 2235.

WILL Exchange 4 rms. for 5 or 6 in the South Shore district. Sou. 4366.

MOD. 4 rm. Engl. bsmt.—Tile kit. and bath; $50. See janitor, 1754½ E. 71st-place.

7 RM. Apt.—In Englewood. Steam heat; furn., or will sell furn. Reas. Fra. 8681.

NEW 3 ROOM CORNER BASEMENT APT. 7256 Emerald avenue. Adults. $42.50.

4 RM.—1st floor; sublease; $50. Adults. No pets. See janitor. 4410½ Drexel-blvd.

3 RM. Engl. bsmt. apt.—7610 So. Shore-dr. Avail now; $35.

7 ROOM flat — Stove heat; $20. 6512 Drexel-blvd. Fairfax 1544.

3 ROOMS in rear—Share bath; t. t. stove, frig.; $37.50. 7328 DORCHESTER.

SUBLET 7 rms.—Sun parlor; 3 baths; $95. 4542 Drexel, 2d apt.

5 RM. apt.—Steam heat. Newly decorated. $65. 7013 S. Green-street.

KIMBARK, 5120—3 unf. rms.; pvt. bath; light, gas inc.; $40; good tr. Pla. 5380.

4 RM. mod. apt., 1st floor; sell complete furnishings. 1711 E. 68th-st. Pla. 2822.

3 ROOMS—Steam heat; $20. 4301 Oakenwald [1135 East].

1½-2½ RMS.; free gas; bus at door. 2 blks. L. $35 up. 4338 Drexel. Oak. 4951.

2 RM. flat—2d floor front, stove heat. $20. Republic 8983. 6013 S. Ashland-av.

TO RENT—APARTMENTS—SOUTHWEST

AVAILABLE NOW

WAR workers only. 5 rooms, new. $55. New stove and refrigeration included. J. E. Merrion & Co. Rad. 3210.

6 RM. flat—hwht.; gar., incl. $45. Nr. 55th-S. Western. Adlts. pref. Hem. 3285.

—TO RENT—APARTMENTS—NORTH—

Overlooking Lincoln Park

Ideally located 9-room apartment; 3 baths; immediate occupancy; one block to bus; $185. Apply premises, 2236 Lincoln Park West. Lin. 5821, or SUDLER & CO. STA. 6622.

39 E. SCHILLER-ST.

10 rooms, 4 baths; entire 5th floor. Elevator building; near drive. WALLER & BECKWITH LAK. 6480.

4880 N. PAULINA-ST.

6 rooms—first floor—furnace heat. Tenant furnishes coal; $45.00 mo. For adults only.

BEACON-ST., 4608—1 rm. pull. kit.; in-a-dor bed and bath. $27.50. Poss. now. See resident agent or call LON. 4348.

UPTOWN Location—Sublet with purchase of furn., very des. 5 lge., lgt., 1st flr. apt. Rt., $50. Adults. No dogs. Ph. Ard. 6664.

NEWLY Remodeled Apts.—2 and 3 rms.; $43.50 and $45. 1473 Lawrence-avenue. See janitor or phone Franklin 1424.

3929 SOUTHPORT—2½ rm. apt. Also 3928 N. Wayne, 1½ rm. apt.; modern bldg. Ph. for appt., Bittersweet 2581 in a. m.

LARGE, sunny front rm. and kitchenette in Ravenswood; 1 or 2 employed; all trans.; restricted; $8. Sun. 2916.

NEW 3 rm. apt.—New stove, refrig.; $55. 3 rm. basement apt., $40. North, near lake. Adults. Phone Avenue 2742.

SUBL. 7 Rms.—Stm. ht.; $32.50. Furniture for sale or trade for car and cash. 755 North-av. Apt. 13, 3d fl.

4 RMS.—$32.50; stm. ht. Janitor serv. All tr. Dec. allow. Adlts. Janitor, 817 Addison

6 RMS.—2d flr. Rear pch. Arched doorway. Stove heat. 1838 N. Paulina. Can. 2202.

2 RM. apt. in elevator bldg. off drive—Carpeted. 429 Roscoe. Manager on premises.

SUBLET—2½ rm. apt.; must buy furn.; immed. occup. 4354 N. Ashland. Buc. 4479

4 RMS.—Stove heat; all light rms. Inquire 5105 N. Damen, Mrs. Hagen.

3-5 RM. flats—Immed. poss.; rent $20 per mo. Gus Gilcher, 416 N. State-st., 3d fl.

3 LGE., lite rms.—Stv. ht.; h. w. Adults. Imm. poss. Also furn. for sale. 4036 N. Bell

3 RMS.—Stove heat, bath, encl. pch.; adlts. $18; rear brk. cot. 1952 Dayton. Key.7296

1 ROOM—Private bath, heat, light, gas and refg. $30 mo. Wm. O'Boyle. 3755 N. Damen.

THE SHERIDAN SURF — 425 SURF-ST. No vacancies. Direct.: Downs, Mohl & Co.

1400 LAKE SHORE-DRIVE—Living room, bathrm.; unf. $57.50. Apply after 12 Sun.

6 RM. Apt.—With gas heater, $35. 3525 N. Halsted. Inquire grocery store.

4 LARGE Rms. and inador—Sublease. Poss. Jan. 1 $32.50. Bri. 7546 up to 10 p. m.

5 LIGHT, attractive rms., $60; adults; h. w. ht.; garage. 5929 N. Rockwell.

1439 N. CLARK-ST.—4 rms., stove heat, $10 mo. Inquire apt. 27, or Lak. 6480.

4 LARGE Rms.—With bath; 2d flr.; good shpg., trans. $20 mo. 3311 Sheffield-av.

1524 N. CLARK—3 rms. and bath; stm. ht. Immediate possession. $27.50. Sta. 7478.

DESIRABLE 2½ Rms.—Available Jan. 1. Near Jarvis L. Rent $37.50. Davis 1819.

AVAILABLE—2½ room apt., $65. Restricted. Phone Buckingham 3204.

4808 N. DAMEN—Rear, 4 rms., stove heat, bath; $16 mo. Key 1st fl. Rog. 3223.

5 RM. apt.—Tile bath, $57.50, available Jan. 1. 6306 N. Talman. Hol. 1241.

TO RENT—APARTMENTS—NORTHWEST

New 5 Room Duplex Apts.

WAR WORKERS. Immed. occupancy. $54 mo., incl. stove, refrig., water. Ideal location. Douglas 1 bus fare. Full bsmt. Warm air furnace. 7834 BALMORAL-AV. Open for insp. [Just south of Higgins at Canfield.] STATE 4582.

1143 N. ROCKWELL-ST.—1st floor, front; 4 rooms; stove heat; brick building. $20 per month.

6 LG., light rms.—Heated, slpg. pch., t. t. stove, no refrig.; garage; $70. Restricted. Exc. trans. 5138 No. Albany.

2927 GRESHAM—4 large, light rooms. $16 mo. 2 lge. rms.; $8 mo. Gd. shopping, tran.

5 RMS.—Lite, htd.; 2d; r. w.; gd. tr. Adults. No dogs. $48. 4115 Melrose. Ave. 7595.

2353 BELMONT—5 lg., light rms., 2d fl.; stove heat; bath; $20 month. Lak. 6480.

2 RMS.—Stove ht., shower; gd. trans. Owner there Sun., 2-4. Ard. 7462. 2643 Armitage.

6 RM. flat—Stove heat; $20 mo. 2653 W. Division-st. 2d floor.

3705 N. TROY—6 rms., stove ht. Key at 5609 Belmont.

2009 CONCORD [1700 N. nr. Damen]—4 rms., stv. ht.; agent on premises Sun.

3 RMS.; STOVE HEAT; 1ST FLOOR; $15. CALL MER. 5047.

SUBLET 3 rm. apt. by Jan. 1—Lvg. town. Will sell furn.; reas. Alb. 7777.

3 RMS.—Priv. bath; steam ht. New. dec.; $35 mo. Furn. to resp. pty. 2038 W. North

5 ROOMS—Heated, no refrigeration, restricted. Keystone 6833.

5 RMS.—Furn. ht., 1st flr.; gd. trans. 2054 N. Campbell. Spa. 5388.

—TO RENT—APARTMENTS—WEST—

HURON W. 1158.—4 lge. lt. rms., stove heat, attrac. outlook, new dec., makes very cozy home. $22. Hay. 2625.

SUBLET 1½ rm.—Tile ba.; elect., gas, frig., new carpts., furn. Elev. serv.; good trs. Mgr., Weller, 160 N. Menard, apt.401

2347 W. ROOSEVELT-RD.—3 rms.; stm. ht.; restricted; $16.50. Inquire premises.

3 LITE RMS.—Newly decor.; good transp.; stove heat; $12 mo. Van Buren 2193.

4 RM. flat—2nd., stove heat, $20. Cabinet sink. 1217 S. Kolin-av. Roc. 7421.

4 RMS.—Steam heat, refrig., newly dec.; adults; $35. Inquire 438 S. Bell-av.

6 LGE. rms.—Refrig. and stove, tile bath, 2d floor. 5515 Jackson-bl.

2½ RM. mod. apt.—Avail. Jan. 1; $40 mo. Call Estebrook 6299.

513 S. BELL-AV.—5 rms., stove heat, 1st apartment rear; rent, $17. A. J. Liebman, 105 N. Clark. Sta. 5674.

SUBLET—8 rooms, 4 bedrms., newly decorated; hot water heat; 1 block to Lake-st. L; adults; $80. Columbus 8152.

SUBLEASE mod. 7 rm. apt.; stm. ht.; with 4 bedrms.; tile wall bath; immed. poss.; exc. trans.; $50 mo. Cra. 2362.

TO RENT—APARTMENTS—SUBURBAN

EVANSTON—4 rm. apt., $65 mo.; immed. poss.; nr. L; will sell. ven. blds. Uni.4400.

—TO RENT—FURNISHED APARTMENTS—

(See Also Hotels and Apt. Hotels.)

South Side.

2 RM. kitchenette apt.—Modern bldg. beautifully furnished; all outside, large, light rooms; maid service, elevator; good transport.; by day or week. 753 E. 79th.

SHORELAND HOTEL—Sublease to May or Sept.; bedrm. apt.; good sized kit., din. rm. $185. Call bet. 11-12 Mon. Dea.1550.

5 RMS.—Sublet to buyer, beau., complete furnishings; rent $43.50; L. I. C. service. Hyde Park 7383.

6 RMS.—On 1st flr.; newly decorated; compl. furn., good. trans. Avail. Jan. 1; adults pref. $95 incl. gar. Ced. 9006.

7 RM. partially furn. apt. with baby's room; $125 month; 5400 block, Hyde Park-blvd. Call Mid. 2109, 11 a.m.-6 p.m.

4009 LAKE Park—2 large rooms, elec. refrigeration, newly decorated, telephone service. $35 mo.

4033 DREXEL-blvd.—2nd. mod. 2½ rm furn. apt. Pri. bath; elec. refrig.; $10 wk. See janitor or phone Atl. 3767.

DE LUXE 6 rms.—In elevator bldg., overlooking Jackson Park, Newly furn., complete nursery. Jan. 1st. Pla. 2662.

2 BEDRMS., bath, kitchen and din. rm. in 7 rm. apt., 68th and Oglesby. Dor. 4879.

6236 DORCHESTER—2 rm. kit.; very lt.; new. dec.; I. C., L; $10 wk. Pla. 9826.

MOD. 4 rms.—South shr.; close to I. C. subl. to party buying furn.; reg. 3319.

TERRACE Furn. apts.—5453 Drexel; 1½ 2½ kitmts.; also sgl. rms.; reas.

4539 ELLIS-AV.—Lge. mod. furn. 3 rm. apt.; front 2d; pvt. bath, electric refrig.

1-2-3 RM. furn. apt.—Frig., gas, lights heat, newly dec.; $4 up. 3800 Ellis-av

HYDE PARK TOWERS. 1½-4 rm. 810 Hyde Park-bl. Ken. 0940.

7 ROOMS—Exc. locat.; Jan. 1-Oct. 1; $160. Mary Creely, 1 N. La Salle. Del. 2190.

5 RMS.—Compl. furn. South Shore I. C. Immed. poss. $125. Refs. req. Sag. 0169.

LOVELY, well furn. 2½ rms., pri. bath—1 bl. Univ.; I. C. station, $80. Fai. 1929.

2 RM. Apt.—Knotty pine; pul. kit.; basmt. Pri. home; pri. en. 4465 Ellis. Oak. 7667.

Southwest Side.

3 RMS. furn.—Priv. bath; htd.; gas, elec refr. Gar. optional; imm. poss. Call Sun. Por. 5355. 5955 S. Kolin-av.

North Side.

FURN. apt.—Complete to smallest detail; beaut.; spacious 6 rms; 3 bedrms., 2 baths; lge. frt. sun par. facing Sheridan-rd. at 3900 north; fine neighborhood, buses at door. Sublet 5 months, $150 per month. Korshak. Buck. 4450.

DE LUXE 4 rm. beautifully furnished apt. —1 bedrm.; daily maid service. Belden-Stratford Hotel; sublease from Jan. 15 to May 15; $250 mo. Div. 6610, apt. 727.

3 RM. furn. apt. with 2 bedrms. $75 monthly. Shown after 1 p. m. daily. Clarendon Beach Hotel, 831 Wilson-av.

829 JUNIOR-TERR., nr. Clarendon—Ultra mod., lg. furn. frt. 2 rm. apt.; complete porcelain kit. unit, tile ba.; nr. lk. Adults.

4 RMS.—Tenant can buy complete modern furnishings for $250. Apply Sunday between 2-5. Andrews. 2603 Lawrence-av.

911 GORDON-TERR.—Sunny 3 rms.; $10. Frig. Beau. bldg., adlts. 4100 No.; all tr.

EASTWOOD, 819—5 rms., $58; refrig.; 2 pchs.; at park; Wilson L; 53 bus, surf.

1 RM. kit., pri. bath; all trans.; $10 wk.; 2 adlts. Knopf, 2934 N. Racine. Lak.1922

BEAUTIFUL double studio room. 22 E. Ontario.

SUBLEASE 4 rm. modern apt.—Must buy furniture. $45 rent. Buckingham 8445.

4 RM. Apt.—To rel. party. Refs. req. Reas. Good transp. Bit. 1948 after 11 A. M.

Northwest Side.

MONTROSE, 3034—2-3 rm. furn. apt.; 1 with 2 beds; gas, elec.; conv.; adlts.; ref.

5123 BLOOMINGDALE—3 rms.; lgt., clean. Unusually low rent. Bru. 8520.

LGE. new 3 rm. apt.; gas, elec. incl. $65. 5029 N. SPAULDING res.

West Side.

4 LOVELY rms.—Stm. ht.; 1st fl.; phone; $50 mo. 328 S. Homan-av., after 5 p. m.

700 S. CENTRAL PK.—3 rm. apt.; furn.; $12 wk.; 1st fl. Hay. 0139 between 10-4.

3256 WASHINGTON—2-3 rms., real kit.; empl. adults; all trans. Murray.

Suburban.

ARTISTICALLY furn. apt.—3 lge. rms. and bath. Available Jan. 1 for 6 mos. Option longer. Excel. loc. Near tr. and shopping centers. Adults. Refs. $85. Village 3241.

MT. Prospect—6 rm. furn apt. Less than 1 block Chgo. N.W. R.R. station. Wm. Busse Jr., Mt. Prospect 1077 or 953.

—WANTED—TO RENT—APARTMENTS—

WANTED by responsible couple—To rent or lease small apt., close to Northwestern Univ. campus, within walking distance if possible. Ph. University 6615 Tues. thru Fri., 10 a. m. to 5 p. m.

WANTED—5, 6 OR 7 RMS. Executive, wife, and child need modern unfurnished apt. north or northwest side. Call Mullberry 6660.

RELIABLE couple without pets desires a 2 or 3 room furnished apt. with elevator and maid service. Bit. 2822 after 5 p. m., Morgan, Apt. 501.

WANTED—To rent furnished apartment, 10 rooms or more, south of North-av. on Lake Shore-dr. or east of Michigan-av. O. W. Lehmann, Randolph 5769.

FURN. apt. with 2 bedrooms. Must be in nice location on N. side within walking distance of public school. Call Sun.—11 a. m. to 1 p. m.—Lak. 3647.

MIDDLE AGED man — Permanently employed; small furn. 2 or 3 rms.; S. E. pt. of cy. ref. Address F M 398, Tribune.

DEFERRED couple with small child desire 3 or 4 rm. furn. apt. N. W. side; will rent Jan. 1. Cap. 4455.

WANTED—Furnished or unfurn. 2 bedrm. apt., up to $80; 6 months in adv.; avail. Jan. 1. Sup. 1651. Miss Elowe.

ADULT family of 3, long residents of Chicago, desire 2 bedrm. apt. Nr. north side; furn. or unfurn.; up to $150. Har. 8612.

REPUTABLE Family of 4—Wishes to rent modern 3 bedrm. apt. or home, 10-16 mi. from loop. Address X 135, Tribune.

5 MODERN Rms.—1st floor; north side. For responsible family of 3. $65-$75. Avenue 4640, weekdays, 10-5.

4 RM. mod. apt. wanted—Not over $50 mo. North side. Ardmore 3334.

4 RM. apt. with inador bed—Edgewater dist. pref.; 3 adults. Ard. 9486.

WANTED to buy—A co-operative apt., 4 or 5 rms., in Rogers Park. Address F C 559, Tribune.

2-BEDRM. 4 or 5 rm. unfurn. apt.—Heated; 2 adults, 1 child 2 yrs.; South or Southwest. Ced. 6308.

4-5 RM. unfurn. heated apt.—North side preferred. Nr. trans. Lincoln 3869.

4 RMS.—Refrig. pref., 2 bedrms. or will ex. 3 r. apt. for sa.; W.-N. W. Law. 8979

4 OR 5 rooms—Steam heat; $50 or $55. South Side; couple. Hyde Park 6468.

5 RMS., mod., unfurn.; Austin-Oak Park; 2 adults; draft ex.; best refs. Mer. 1636.

4-5 ROOMS suitable 4 adults—North side. Near bus. Ardmore 7750.

UNFURNISHED 5 or 6 rm. apt. in Rogers Park. Phone Hollycourt 7490.

RESPONSIBLE Pty. wants—4-5 rms. Any vic. AT ONCE. $50-$70. Hyd. Pk. 0684.

—TO RENT—STORES—

Central.

176 N. MICHIGAN-BLVD.—23x120; MODERN FRONT; SHIP. PLATFORM; HIGH CLASS LOCATION. DEARBORN 1776.

South Side.

1463 HYDE PARK-BLVD. 16x61—In the Heart of Busy Hyde Park Dist. Just East of Piccadilly Theater. SUITABLE FOR Bakery, Foundry, Cleaner and Dyer, Optician, Lingerie, Currency Exchg. Baird and Warner, Inc. 1380 E. 53d. DOR. 5400.

MOD. sgl.-dbl. stores on large chain store street; liv. rms. 1130 E. 43d. Ken. 1610.

BEST location—Est. 33 yrs. as hand ldry. and dry cleaner. Mid. 6312.

North Side.

3500 BROADWAY—Busy corner, $125. for high class delicatessen or fruit store. OLDER REALTY. AND. 3120.

MODERN large stores, steam ht.; nr. Devon-Western corner; also nr. Addison [6400 W.]. Rogers Park 0458.

HEATED store, kitchen, bathrm.—$35. 2409 Clybourn, nr. Fullerton. Call Wel. 4245.

1528 N. WELLS—LARGE STORE. CALL SCHOLZ. RANDOLPH 4027.

Northwest Side.

STORE and Rooms—Both, $25 month; hot water heat. Hum. 9146.

—TO RENT—OFFICES AND SHOPS—

Central.

ATTRACTIVELY FURNISHED OFFICE WITH RECEPTION ROOM—RENT, $30; IN FIRST CLASS, WELL LOCATED BUILDING WITH SERVICE OPTIONAL. 30 N. LA SALLE-ST. SUITE 300.

TERMINALS BLDG. 537 S. Dearborn. Priv. offices or suites. Furn. or unfurn.; secy., phone serv. avail. I. La Hon. Room 506. Har. 2244.

FURNISHED—CARPETED—CLEAN. PRIVATE OFFICE AND RECEPTION ROOM. PRICE $20 AND UP. ROOM 420. 82 W. WASHINGTON.

179 W. WASHINGTON. Daylight; single offices or suites. Clean; LOW RENT; courteous service.

322 N. MICHIGAN-AV.—2,500 square ft.; SECOND FLOOR LOADING PLATFORM; FREIGHT ELEVATOR; FOR LIGHT MFG., SALES STOCKRM. DEA. 1776.

ADDRESS, $1; PHONE-MAIL, $3; DESK, $10; super. facilities; 23 yrs.' exp.; fine bldg. 30 W. Washington. R. 611. Cen.3838.

333 N. MICHIGAN-AV.—Mail address. 24 hour phone serv. R. 528. Fra. 7100.

SECY. serv., mail, ph., $3; desk space, $10. Dea. 2227. Suite 406. 109 N. Dearborn.

PRIVATE office—Furnished; heart of loop. Rm. 925, 39 S. La Salle-st.

—TO RENT—OFFICES AND SHOPS—

Central.

BANK BLDG. SUITE

Office Quarters of Distinction. Sublease. 231 S. LA SALLE-ST. 15 windows, North and East. Fine Directors' Room—Private Offices. Rubber Tile Floors. Size and Possession Date Flexible. Inspection, 10 to 5. HAROLD H. EGAN & CO. Agents for Lessee. WABASH 7727.

NEAR NORTH SIDE

Well located; some have N. Michigan-av. frontage; others are on adjacent side streets. Offices, $25 up; shop, $100 up; studios with north light. Also good light mfg. spaces in all locations. For information phone MR. FLANNERY, SUPERIOR 1855.

S. W. Cor. State-Washington

32 N. STATE. One entire flr., also attractive offices; north light; night serv.; center loop; single room furnished $20; with reception room, $35 up. Beau. desk-space. Phone Steno. SWIGART & CO., Rm. 601.

DESIRABLE phone and mail ad.—Board of Trade; $8. Duo Office Serv. Har. 1682.

—TO RENT—FLOORS AND LOFTS—

IMMEDIATE POSSESSION. 12 window daylight office and loft. 900 S. Wabash-av. $110 a month. HAROLD H. EGAN & CO., Mgrs., Wabash 7727.

—WANTED—STORES, OFFICES, LOFTS—

WANT priv. off. space—Loop or nr Loop; share steno. Address E J 457, Tribune.

—TO RENT—BUILDINGS—

RENT—615 La Salle, 3 story; 2 mod. display rms. and 5 r. mod. flat. Arm. 0554.

—TO RENT—FARMS—

118 AC. modern dairy farm—Near Woodstock; cash or shares. Address F C 334, Tribune.

TO rent on shares—200 ac. dairy farm, nr. Elgin, Ill. Must have equip. or some cash. E. Paul, 1500 Norwood-st., Chicago.

—WANTED —TO RENT—FARMS—

ILL. farm—80-120 acres; within 150 mi. Chgo.; must be good product. soil with elc.; cash rent. V. Terry, 3363 Karlov.

—INDUSTRIAL PROPERTIES—

STRAUS OFFERS

Hubbard—6,250 ft., 1-2 sty., loop..	$165
Washtenaw—7,500 ft., 3d fl., spklrd.	$225
Lake—7,500 ft., gar. type........	$15,000
19th-st—7,500 ft. spklrd, heat......	$250
Broadway—9,500 ft., 1 story.......	$150
Springfield—16,000 ft., 1 sty., S. W.	$250
Harrison—21,500 ft., gar. type....	$35,000
Division—25,000 ft., 3 sty. B.&M.	$15,000
Michigan—26,000 ft., 4 sty., B.&M.	$600
Foster—30,000 ft., 1-2 sty........	$75,000
Kilpatrick—32,000 ft., 1 story......	$750
Damen—40,000 ft., food prod.....	$40,000
Fulton—47,500 ft., 2 sty., B. & M.	$75,000
Throop—56,000 ft., 2 sty., swch.	$45,000
Racine—85,000 ft., 5 sty., switch..	25c ft.

ALSO OPERATING PLANTS AVAIL. STRAUS & CO. 120 S. LA SALLE. STATE 1945.

40,000 SQ. FT. 1 STORY. $40,000.

60,000 SQ. FT. 1 STORY. $60,000.

80,000 SQ. FT. CONC., SPKLD. $90,000.

300,000 SQ. FT. 1 STORY, switch. $525,000. ROBERT ZWIKEL. CENTRAL 8226.

COAL OR STORAGE YARD. 90,000 ft.—2 grade tracks; good brick ofc.; yard scale; storage sheds; choice north side loc. on car line. Sale or lease.

CALUMET RIVER ACREAGE. 12 acres with deep water facilities; switch track available; good loc. for heavy industry. Bargain to liquidate. CHANDLER & MONTAGUE. RAN. 1828.

For Sale-2 Story & Basement

121-131 W. PERSHING-ROAD. 30,000 sq. ft. concrete bldg. 200 lb. floor load; htg. plt.; frt. elevator; built to carry 2 additional floors. Chgo. Junction switch. Inspection by appointment only. REALTY RENTING AGENCY. Tri. 3211.

FOR RENT OR SALE—2 and 1 sty. bldg. 30,000 sq. ft., on switch, with yard. ALSO. 50,000 sq. ft. floor area, sprkld., switch. ALSO. 100,000 sq. ft., sprkld. bldg.; switch. L. B. BEARDSLEE & CO., State 8323.

FOR sale or lease—7915 S. Phillips, 12,500 sq. ft., 1 story truss roof. For sale or lease—Monroe, near Western; 1,500 sq. ft.; ground 6,250 sq. ft. For sale—1662 Fullerton, 5,650 sq. ft. Also choice industrial vacant. WM. J. KEHL, 1225 N. Maplewood. Bru. 1580.

AT 1706-12 S. WABASH

For sale or long term lease. Fireproof warehouse or light mfg. bldg. 132,000 sq. ft.; desirable space; nr. loop. FARR & CO. CEN. 8534.

67,000 SQ. FT., FIREPRF. $125,000. This property, on Near West Side, with frontage on 2 streets, offers excellent oppor. for location close to loop. Hogan & Farwell, Inc., Ind. R. E. Dept. WAB. 7300. 141 W. Jackson-blvd.

FOR SALE—Liquidation; nr. loop; several cor. mod. mill sprkld. bldgs.; some on track; heat; pssgr. and freight elevators; 30,000 to 150,000 ft.; bargains. PAUL C. LOEBER & CO. 6 N. Michigan-av. Franklin 0756.

FOR RENT—SOUTH SIDE

60,000 sq. ft. htd. daylight floors; mill const.; spkld.; pass. and freight elev.; poss. May 1, 1944. ADDRESS E R 491, TRIBUNE.

FOR RENT—CLOSE IN

4,500 sq. ft. or 9,000 sq. ft on same floor; passenger, freight elevator; heated; sprinklered; very light. LANG, WEISE & CELLA. RAN. 2574.

Want to Buy—N.N.W. or W.

75,000-10,000 sq. ft. 1, 2, or 3 flrs. Bldg. must be 200 ft. long. Possess. 1 yr. High press. steam. Address F H 521, Tribune.

3825 N. ASHLAND-AV.—1 sty. bldg., 7,000 ft.; lot 100x170; sell $15,000; S. E. cor. Fulton and Wolcott; 6,500 ft. 1 sty. bldg.; sell, tms. 1219 W. Lake, 1st fl.; 25x180; suit. for storage; $75 mo. Dea. 3327.

27,000 SQ. FT. LOOP BLDG. $35,000. Small property, east of river, offered by owner at excep. low price. Hogan & Farwell, Inc., Ind. R. E. Dept. WAB. 7300. 141 W. Jackson-blvd.

500 FT. for office and salesroom at 1313 W. Randolph-st.; fireproof bldg.; el.; $35 mo.

1ST REALTY CO. 39 S. La Salle-st. Cent. 5151.

NEED 20,000-40,000 sq. ft. of mfg. space for important defense work. Must be North Side. We would consider subleasing if you have extra space. Address E R 247, Tribune.

FOR SALE—2 story and basement building; on switch. Northwest Side; 22,000 sq. ft.; extra vacant; early possession. Hart & Whetston, excl. agts. Sta. 8270.

RENT—Brk. garage or storage space; 10,500 sq. ft.; fronts on 2 streets; Lake-Marion district, Oak Park; zoned light mfg.; rent $250. Cook & Skillin. Euclid 9800.

5006-08 N. CLARK-ST.—Sell 1 sty. garage bldg.; 9,500 sq. ft.; immed. poss. Also 1 sty., close by, 7,200 sq. ft.; $2,000 ca. dn. NAUMANN & STEUER. Fra. 7990.

LEASE—20,000 sq. ft. in sprinklered bldg. On switch. Immediate possession. J. H. VAN VLISSINGEN & CO. 120 S. La Salle. Randolph 4042.

STORAGE BASEMENT ON RIVER. Nr. loop; 4,500 sq. ft.; high ceiling; outside light; frt. elev.; rent reas. Judson F. Stone, Agent, 30 N. La Salle. Dea. 1776.

110,000 FT.—Or any part, sprkld., trk., nr. N.; sell 70c sq. ft. Rent 60,000 ft. or 120,000 ft. mill sprkld. space., trk. Dearborn 3330.

FOR sale or rent—44,000 sq. ft., sprnklrd., switch; 250 lb. floor load; very desirable bldg.; excellent loading facilities; close in; south. Call owner, A. Cohen, Bou. 1523.

To rent—8,130 sq. ft. 2216 Cottage Grove-av., 1st floor; private loading and unloading; light on all sides. Available Jan. 1. RALPH J. SHERMAN, INC., CEN. 0024

6,000 SQ. FT.—2 story, heated. 6,000 ft., 1 sty., htg. plant, driveway. 4,000 ft., htd. Will divide; exc. light. GEO. A. GOZDER. MOHAWK 2818.

110,000 FT.—Or any part, sprkld., trk., nr. N.; sell 70c sq. ft. Rent 60,000 ft. or 120,000 ft. Mill sprkld. space, trk. Dea. 3330.

320 N. LA SALLE-ST.—For rent, 12,000 sq. ft. of warehouse space, 30c per ft. Loading platform level. Switch track. Offices also available. Ph. Del. 2833.

FOR SALE—18,000 ft., 2 and 3 story bldgs., 1st fl., concrete; htg. plant, elev., heavy zoning. Mohawk 2818.

FOR SALE—West; 2 sty. bldg., 75x125; add'l 25 ft. vacant; frt. elev.; stoker. LANG, WEISE & CELLA. RAN. 2574.

FOR SALE—Addison-Kostner vacant. Parcels 10,000-30,000 sq. ft. at 35c per sq. ft. G. R. Hanson. Pen. 4070.

IMMEDIATE possession—3,000 sq. ft. on 2d floor, 2608-10 N. Cicero-av.; 3 phase, 220 A. C. Owner, Wellington 7373.

TRUCK terminal with ofc. space for rent; gar. bldg., inside cross dock loading; can furnish local pickup service also. Can.0723.

LEASE-sale—Divide; 64,000 sq. ft., switch, off., scale; suit. coal, mat., fact. site; N. W. Address C L 481, Tribune.

FOR SALE—Attr. corner sprkld. bldg.; 4 story; 50x125; 2 miles from lp.; at L sta. HART & WHETSTON. STATE 8270.

FOR sale—110,000 sq. ft. bldg., sprinklered, heated, switch, daylite floors; nr. north; 1¼ mi. loop. Call A. Cohen, Bou. 1523.

WANTED—Rent or buy 1 story mfg. bldg., 10-15,000 ft., north of Diversey, betw. Clark and Kedzie. Mr. Keel. Lon. 2132.

FOR rent—30,000 sq. ft. on switch; freight elevs.; htd.; sprkld.; 45c sq. ft. Might div. HART & WHETSTON. STATE 8270.

FOR SALE—Choice 1 story bldg.; 50x115; central west side; bargain at $15,000. HART & WHETSTON. STATE 8270.

RENT—Mod. store, 2,200 ft., also loft space for lite mfg., 1,500-4,000 ft.; D. C. current. Owner, 547 W. Lake. Dea. 6613.

FOR sale—Close-in North cor. mill sprink. bldg., 48,000 sq. ft.; yard room. Real Bargain to close estate. Randolph 2311.

FOR SALE—Ideal 2 story brick factory bldg.; 8,600 sq. ft.; very desirable loca. THE REAL ESTATE CORP. Har. 4040.

12,500 SQ. FT.—1 story; very modern; located near 79th and South Chicago-av. Rent or sell. Randolph 2311.

FOR rent—2d fl., 3,000 sq. ft. of 2 story bldg., heated. 1912 W. Lake. See. 6280

OUT OF TOWN factories—Coast to coast. FANTUS Service, 139 N. Clark. Cen. 4018.

WANTED—5,000 sq. ft. loft or store; for light mfg.; centrally located. Del. 2428.

FOR RENT—5,000 ft. units; close in. ALEX FRIEND & CO. Rand. 4913.

—INDUSTRIAL PROPERTIES—

OFFERED for Sale

30,000 sq. ft., 3 floors, fireproof bldg. Half mile from loop. Excellent loading. Ideal for any manufacturing, stock, or office use. Early possession.

80,000 sq. ft., 6 floors. Half mile from loop. Early possession.

46,000 sq. ft., 3 floors. Additional land. 4914 Wentworth-av.

24,000 sq. ft., 5 floors and basement. Roosevelt and Halsted district. Liquidation price.

20,000 sq. ft., 1 story bldg. Plus 50,000 sq. ft. additional land. Railroad siding and river. Possession now.

613-15 W. 31st-st. 10,000 sq. ft. in 1 story and bsmt. bldg. Good light and loading. Liquidation price. Early possession.

For Sale or Lease

9,000 sq. ft., 1 story and basement. Truss roof bldg. 4719 S. Halsted-st. Early possession. Arthur Rubloff & Co. 300 W. ADAMS-ST. AND. 5400.

WEST SIDE

2 story bldg., 19,000 sq. ft. Unusual opportunity to buy at low price; extra well constructed bldg.; beautiful offices; perfect daylight; large frt. elev.; stm. heat; good shipping; mile and half from loop; liquidating business; possession at once; might lease.

LARGE PLANT ON TRACK

20,000 sq. ft. under one roof; 3 stories; siding for 15 cars; good loading; sprinklered; perfect for mfg. or storage; poss. now.

TRACK UNDER COVER

85,000 sq ft.; near west side; on track; heavy mill; 250 lb. floor load; poss. now; truck level loading; will divide.

STORAGE AT LOW PRICE

Will lease for short or long term 100,000 sq. ft. 6 story, part concrete bldg., for 18c per foot; one mile from loop; 180 lb. floor load; no track. Also for mfg. A. L. MILTENBERG & CO. 29 SO. LA SALLE. RAN. 0334.

MANUFACTURING PLANT WANTED

A client of ours with unlimited resources, now operating several plants in diversified fields, desires to procure an additional plant with good peace time product; present personnel will not be disturbed. An interview will convince of ability and financial responsibility. All information will be in strictest confidence. BUSINESS BROKERS, INC. 120 S. La Salle-st. Rand. 2557.

WANTED

We have reliable clients to purchase or rent. INDUSTRIAL BUILDINGS 5,000 to 300,000 sq. ft. Arthur Rubloff & Co. 300 W. ADAMS-ST. AND. 5400.

IMMEDIATE OCCUPANCY

For sale—25,000 sq. ft., 4 stories and basement; semi-fireproof construction; heavy floor load; 1st floor tail-gate high; ideal loading facilities. Located in center of city. Bargain. S. J. KERWIN & CO. 5127 W. MADISON. COLUMBUS 0780.

ROCKFORD, Ill.—For rent or sale, 4 stories, approximately 110,000 sq. ft., including 2 dry kilns, r. r. siding, excellent heating plant, fully sprinklered, 2 freight elevators; plant electrically equipped; can be used for mfg. or storage purposes. Contact owners. Kauders-Steuber Co. 221 N. La Salle-st., Chicago. Cen. 9560.

TO RENT—7,500 sq. ft.; daylight 4 sides, office or light mfg.; htd., spkld. space; beautiful offices with Venetian blinds; large vault, fine modern bldg.; poss. Jan. 15. Central W. location; 1½ blks. to "L". Good labor. Drexel 3828.

PRINTING MACHINERY AND SUPPLIES

RETIRING from business—Will sell as unit very profitable offset printing business; Little Chief MP Webendorfer press, extra cores, extra blankets and dampener rolls, 14x20 sheet size, special hook-on plate. Valette all metal camera 20x24 with Cooke lens and 11x14 220 line screen, one whirler with tachometer and heater element for 17x22 plates, one 20 arc lamp, two 35 amp. 45x35 negative make-up table with fluorescent lamps, one Chandler-Price job press, variable speed motor, composing table, type, one 26½" Challenge paper cutter style 265 [new], 600 zinc plates, inks, Hotchkiss stapler, miscellaneous chemicals, paper stock, slug cutter; complete plate making equipment, 17x22 plate vacuum frame, etc.; all equipment like new. Address F H 223, Tribune.

12X18 CHALLENGE H. M. PLATEN, GD. FOR DIE CUTTING, 1 H. P. MOTOR, D. C. START., BOX, SWITCH, ALL COMPL., $200. 10X15 C. & P. WITH KIMBLE A. C. VAR. MOTOR, COMPL., $175. 25½ PAPER CUTTER, $115. RULEX CO., 549 S. WELLS.

DBL. HAMILTON [WOOD] GALLEY CABINET, HOLDS 300 GALLEYS, REG. [150 EA. SIDE], $60; GALLEYS EXTRA. RULEX CO., 549 S. WELLS.

QUOINS, 60 CTS. DOZ. PR., TYPE CABINETS, CASES, GALLEYS, STICKS, PAT. BASE, STEEL CHASES. RULEX CO., 549 S. WELLS.

BAUM 17x22 folder—3 folds, $375; 14x19 suction automatic, 4 folds, $590; motors inc., rebuilt like new. BAUM. 608 S. DEARBORN-ST. HAR. 8935.

VARI-TYPER wide carriage automatic justifier—13 metal type fonts; practically new; $500. Call Euclid 766.

HAVE you idle cylinders? Have work for auto. and hand feed. Charles Schmidt Printing Co., 32 S. Clark. Central 0914.

MONOTYPE CASTER, MOLDS & MATS. MONO. REPAIR PARTS, KEYBD. RULEX CO., 549 S. WELLS.

MIEHLE VERTICAL. A. B. C. Machinery. 705 S. Wells.

FOR sale—One extra large lift jack. Kenmore Mfg., 908 W. North-av.

HAND presses, types, inks, cases.—Compl. supplies. Bradshaw, 3214 W. Huron.

MIEHLE 65" with feeder, now running. Address A 293, Tribune.

WANTED—M24 press with metal cylinder. Kale, 2122 Churchill-st.

MEDIUM cylinder plant for sale. Now running. Address A 292, Tribune.

PRESS—7x11, $38; motor, $10; type cases and racks, $7. Lincoln 1506.

MULTIGRAPHS and equip.; Univ. folder; Electro. Cabt. 721 S. Dearborn. Har. 1489

METGES Folder—17x22; good condition. Latham Stitcher, $50 ea. 354 N. State.

—SPORTING GOODS—

SLEEPING bag—Kapok filled; 35"x72", 107" zipper. with 35"x72" air mattress. Excellent condition; $30; ideal gift. Phone Hinsdale 683.

HUNTING KNIVES

FULL LINE OF SPORTING GOODS. Bolotin Camera, 729 Roosevelt. Can. 2112.

20 GA. Winchester pump—16 ga. dbl. and pump; 30-30 never used; K. 22 and other guns. Few .22 bores. Will trade. Est. 1775.

BILLIARD AND POCKET TABLES, fully equipped and reconditioned like new; reas. GENERAL, 152 N. Paulina. Seeley 5028.

WINCHESTER never used, model 21, 12 ga., skeet grade, auto. ejector single sel. trigger; $185. Belson, Sun. 9398.

12 BOXES of gauge shells, No. 4, and 6 boxes of 12 gauge, No. 6, super X; best offer. Lakeview 1815.

9 BOXES of 12 gauge super X shells, with 12 gauge dble. barrel hammerless Iver Johnson, $65. Ard. 2239.

12 AND 16 GA. long range shells, $4.00 box. Seeley 7843.

FISHING TACKLE. 7312 Bennett. Fairfax 9105.

WANTED to buy—Man's bowling ball, gd. cond. Boulevard 2030 from 9-4.

TWO 4x8 galley pool tables, perf. cond.; $150 each. Eves. or Sun. 5057 S. Wells.

WANT—1903 Springfield Service or Enfield rifle. Address A 299, Tribune.

FOR sale—Ithaca 4E, 10 ga. auto. ej.; lea. case; case shells. Ph. Mon., Har. 3258.

WANT—Winchester 3" shell gun; mod. 21, dbl. barrel. Address A 422, Tribune.

MOSSBERG .22 autom. rifle—Excel cond. Sunday, after 9:30 a. m., Abe. 5518.

GIRL'S bike—Ping pong tbl.; 12 ga. shells; ¼ h. p. mot.; hand vac. clnr. Sou. 2474.

.22 LONG RIFLE CARTRIDGES. Phone Skokie 1305.

30-30 SAVAGE rifle—With shells; $55. 5419 W. Division; days only.

DBL. barrel 12 g., s. trigger and case; 5 B. shells; boots; $90. 4358 W. Harrison.

I NEED 20 gauge shells—Will trade one wild duck per box. Keystone 6422.

12 GAUGE shells—$3.75 a box. Mulberry 7322.

FOOTBALL pants, shoulder pad and helmet, punch. bag and platform. Ken. 8868.

—TYPEWRITERS AND SUPPLIES—

TYPEWRITERS FOR SALE. Gov't. released Noiseless Royal, Underwood, L. C. Smith, all rebuilt, like new. 859 FIRST NATIONAL BANK BLDG.

L. C. SMITH, 26 in. carriage; Underwood portable; Victor adding machine; check writer. 443 W. 79th.

ALL MAKES TYPEWRITER REPAIR CO. We buy. 4237 N. Western. Irving 4060.

FOR sale—L. C. Smith Typewriter. Room 608, 36 W. Randolph.

FOR sale—Underwood standard typewriter, like new; Royal portable. Cap. 3036.

$15 UP—TYPEWRITERS released by OPA. 189 W. Madison. Rm. 611. Today 9 to 9.

ROYAL portable—Standard keyboard; excellent cond.; $50. Lak. 2507, Apt. 516.

TYPEWRITER, $22—Or will exch. for 12 ga. shells. 733 E. 47th. Oak. 9619, aft. 12.

COMPTOMETER—$80; Oliver typewriter, $12; Royal, $25. 4523 Broadway.

—DANCING SCHOOLS—

YOUNG OR OLD—If you can walk we will teach you to smile, relax and dance; 3 1-hr. priv. les., $5.50. Class for over 30, Wed., 8 to 10, $1. HELEN ANDERSON DANCE STUDIO, 155 N. Clark-st., 738 Sheridan. Open 11-11; Sun., 2-11 p. m.

SPECIALIZE IN BEGINNERS. Lea's Studios, 1041 E. 63d-st. Hyde Park 1113. 1661 E. 79th-st. So. Shore 5171.

—MUSICAL INSTRUMENTS—

Pianos and Players.

FACTORY TO YOU

ONLY 3 DAYS LEFT FOR CHRISTMAS DELIVERIES. COME EARLY FOR BEST SELECTION. OPEN SUNDAY 1 TO 5 P. M. LIMITED number of Spinet styled converted and reconditioned MirrApianos, Knabe, Conover, Kimball, Hamilton, and other fine makes—conventional and Louis 15th Spinet designs..............$285 up. ALSO A FEW BRAND NEW 88-NOTE SPINET PIANOS, 3 FEET, 2 INCHES HIGH. Liberal allowance for your old piano. Maximum terms. GULBRANSEN COMPANY 816 No. Kedzie. Van Buren 9000.

CHRISTMAS PIANO BARGAINS

Open Sunday, 1 to 5 P. M. COME EARLY FOR BEST SELECTIONS. USED GRANDS, $395 UP. USED UPRIGHTS, $85 UP. All reconditioned. All in good shape. KIMBALL FACTORY 2611 S. CALIFORNIA-BL. CORNER 26TH-ST., 2800 WEST. Open Daily, 9:45-9 P. M. PARKING IN FRONT OF OUR DOORS.

WE PAY MORE CASH FOR YOUR Grands—Uprights—Spinets MERRIMAC 4026. Chicago's oldest used piano dealer.

CHICAGO PIANO EXCHANGE PAYS TOP PRICES. GRANDS, UPRIGHTS, SPINETS. Chicago's largest used piano dealer. KEYSTONE 2221.

PRE-XMAS BARGAINS

LARGE STOCK. NEW AND USED. WHOLESALE FOR CASH. BRAND NEW $1,000 accordions....$565. 120 bass accordion..............$65. 80 bass, 48 bass, 12 bass..........$3 wk. CHICAGO ACCORDION CENTER. 754 N. Damen. Open Sun., 1-5. Sec. 6270.

PIANO BARGAINS

STEINWAY, MASON, HAMLIN, BALDWIN, HOWARD, VOSE & SONS, CONOVER, CABLE, LYON & HEALY, ALSO SEVERAL MIDGET UPRIGHT PIANOS. TERMS. CHICAGO PIANO EXCHANGE, 3119-21 LAWRENCE-AV.

SPOT CASH TOP PRICE

For used grand, spinet, or plain case upright; not over 54 in. high. MR. KUSSMANN. HARRISON 1656.

CHRISTMAS SPECIALS. RENEWED AND USED GRANDS. Make your selection from such makes as Mason & Hamlin, Knabe, Steinway, Bauer Bechstein, Chickering, A. B. Chase, Everett, Cable-Nelson, Kimball. MANY ½ ORIGINAL COST OR LESS. CABLE'S, 228 S. Wabash. Op. Mon. eve.

AMAZING offer! A used converted SPINET piano for only $119 on 30 days' free trial, with minimum down payment, terms of two dollars and fifty cents a week. Free delivery. Fireproof Private Piano WAREHOUSE 39, corner of S. Ashland and 39th-st. Open until 9 p. m.

SPOT CASH!!

For your used upright, player, spinet, or small grand. Highest cash prices paid. PHONE VAN BUREN 9000.

WEBER, Kimball, Wurlitzer, Connor and other grand pianos, $125 up. Uprights, $25 up. Southeast Piano Exch. 2105 E. 79th. South Shore 4715. Sun. 1-5.

MASTERPIECE KNABE GRAND. Beautiful Queen Anne design, finely figured walnut finish; no signs of use; barg. CABLE'S, 228 S. Wabash. Op. Mon. eve.

NEW SPINET PIANO AVAILABLE. Famous make. Will accept best used grand piano offered in exchange. MR. JENKINS. HARRISON 1644.

BIG bargains in Steinway, Baldwin, Mason & Hamlin; other standard grands. North Shore Piano Mart, 6230 Broadway. Open eves. except Mon. to 9; Sun., 1-5.

STEGER BABY GRAND; MAH.; EXCELLENT TONE AND APPEARANCE. PHONE FOR APPT. SOUTH CHICAGO 5946. 8826 S. BLACKSTONE.

FOR SALE—100 UPRIGHTS AND PLAYER UPRIGHTS; ALSO GRANDS. STUDIO AND SPINET PIANOS. 5441 S. ASHLAND-AV. OPEN EVES.

SPECIAL bargains in 15 Grands and Uprights of various makes and models. ZABOTH PIANOS, 5137 W. DIVERSEY

PIANOS WANTED—2,000. All makes, all sizes. Quick service. PHONE BUTTERFIELD 3700.

USED SPINETS—Last of our floor samples, etc. First come, first served! WYMAN'S, Republic Bldg., 209 S. State.

FOR SALE—Baby grand, size A, ebony color; perfect condition; like new; price $1,000. Phone Sunnyside 8558.

KIMBALL Consolette—Small upright; walnut finish; beautiful instrument. Key. 6057, Sunday only.

CHICKERING — Beautiful mahogany baby grand; tone, action, appearance like new. Call Sheldrake 8414 to inspect.

CABLE—Parlor grand piano; also 9 tube cabinet A. C. radio; both in excellent condition; private party. Mohawk 3779.

W. W. KIMBALL CO. WILL PAY CASH FOR USED GRAND PIANOS. CALL MR. BORST. HARRISON 4010.

RENT a piano for a holidy party or by the month. Chicago Rental Shop, Wellington 2160. All parts of the city.

CHARLES FREDERICK STEIN—Large baby grand walnut case piano, $1,100; excellent condition. Ph. Des Plaines 637M.

BEAU. upright player—Like new; bench and latest rolls; $265. Victor console mahogany Victrola, $25. Juniper 7327.

USED GRANDS—On sale by owners forced to sacrifice; fine makes; $295 up. WYMAN'S, Republic Bldg., 209 S. State.

STEINWAY grand—6 ft. 11 in. mahog.; A-1 cond. Immed. Address A 432, Tribune.

FINE values in Steinway, Chickering, Baldwin, Weber and other grands, $345 up. Moist Piano Co., 5509 Broadway.

KROEGER apt. grand—Mahogany; perfect condition; $475. Wel. 8297.

WILL PAY well for grand, spinet or good upright. Cash. Sheldrake 8414.

SEVERAL spinets and studio uprights. Moist Piano Co., 5509 Broadway.

WILL pay $700 cash for Steinway or Mason & Hamlin grand—Phone Edg. 3626.

MASON & HAMLIN grand—Ebony; perf. cond.; priv. pty. will sacr. Drexel 4538.

WILL PAY TOP PRICE FOR SPINET, GRAND, UPRIGHT. BUTTERFLD. 0157.

SPINET piano—Nelson; nearly new; little used; mhg. finish. $345. Ph. Skokie 4078

STEINWAY baby grand—Ebonized finish; mech. perf. Ph. Chicago Heights 4221.

WANTED—GRAND OR GOOD UPRIGHT PIANO FOR CASH. SHELDRAKE 5797.

PLAYER piano—Mah.; A-1; very reas. Call after 4 p. m. 2311 W. North-av. Plenda.

VOSE baby grand—Excellent cond.; hardly been used; private party. Briargate 1399.

BABY grand — Excellent condition. Mrs. Kremens. Hyd. 0269.

CONOVER grand piano for sale—In good condition. Call Austin 3557.

ADAM SCHAAF parlor grand, walnut, like new; reas.; private party. Wel. 5517.

BALDWIN grand—Excel. tone; gd. cond.; pri. party; will sac., $600. Lak. 6167.

JULIUS BAUER upright piano — Walnut; fine tone; $50. Phone Euclid 6610.

KIMBALL SPINET—LATEST MODEL. 7822 COTTAGE GROVE. SUNDAY, 10-6.

KIMBALL parlor grand—Mahogany; excellent condition; $350. Rogers Pk. 7823.

FINE REBUILT AND USED UPRIGHTS. CABLE'S, 228 S. Wabash. Op. Mon. eve.

STEINWAY — Dark waln. spinet piano; nearly new; $900 incl. bench. Dre. 6305.

FOR SALE—BALDWIN GRAND. MAHOGANY; FINE TONE. BIT. 2861.

BABY Grand Starck—Hardly used, mah. Wm.&Mary. Reas. 6359 S. Sangamon, 2d.

BALDWIN Spinets—Inlaid mahogany and walnut. Also Grands. 3626 N. Pulaski-rd

WANT FOR CASH—Used Spinets and small Uprights. MERRIMAC 2811.

SACRIFICE—Walnut Apt. Grand piano; like new. 6242 W. Grand-av. Open eves.

WILL PAY $450 FOR SPINET PIANO OR SMALL GRAND. KEYSTONE 2489.

WANT PIANOS—Players, Uprights, Grands, Spinets. Cash waiting. Boulevard 2300.

TO SELL—Ivors & Pond mahogany baby grand. Like new. BOULEVARD 2300.

WANTED—Small upright piano; less than 54 inches high; for cash. Mer. 4099.

WANTED to buy—Spinet piano from private family for cash. Merrimac 4026.

WILL pay $700 cash for Steinway grand. Phone Merrimac 8313.

WANT—Steinway spinet; private party; for cash. Call morn. or eve. Whi. 6693.

UPRIGHTS, grands, and spinets wanted—Highest price paid. WENTWORTH 8724.

UPRIGHT piano—A-1 cond.; fine tone; barg. Mr. Gabel, 817 N. Dearborn. Sup. 4854.

SACRIFICE—GRAND PIANO—LIKE NEW. 6512 N. CLARK-STREET.

CONOVER BABY GRAND—SACRIFICE. SOUTH SHORE 5228.

WANTED—Spinet or midget upright. Call Miss Pekara, Kildare 4465 before 2 P. M.

BEAU. Spinet piano—Like new; walnut finish; ivory keys. $700. 4960 W. 91st-pl.

STEINWAY—Mahog. Grand—Sacr. Victor Storage, 4809 Lake-st.

WANTED—Grand, spinet, or studio pianos for cash. Austin 4927.

WANT THIS WEEK—SPINET OR SMALL UPRIGHT; CASH. LAKE VIEW 5498.

BALDWIN grand piano—For sale reas. 3520 Lake Shore-dr., Apt. 12H. Lak. 5429.

APOLLO apt. grand, $300. 7725 Maryland-ave. Triangle 2449.

Accordions.

$650 P. Soprani accordion; full size key bd.; 2 tones, $175. Spranzo, 39 S. Kedzie.

EXCELSIOR accordion—Black; like new; cost $800. Bargain. Ph. Glenview 1195.

120 BASE Wurlitzer piano accordion; like new; $200. Avenue 1852.

48 B & 120 B acc.; bargain for Xmas. 4532 N. Clifton. Ardmore 3453.

—MUSICAL INSTRUMENTS—

Accordions.

OPEN TODAY, SUN., 1-5. WHOLESALE AND RETAIL. 300 ACCORDIONS. CHICAGO ACCORDION CENTER. 754 N. Damen. Op. every eve. Sec. 6270.

UNIQUE F. PIATANESI accordion, 120 bass, 17 different tones. Also 40 watt public address system, 2 mikes, 2 speakers. 13530 S. Avenue L. Sou. 9640 aft. 6.

120 BASS, 3 switch, Italian streamline accordion—White and black pearl; $325. 4853 Milwaukee-av. Mul. 8592.

ACCORDIONS—NEW AND USED. Priced $60 to $750. Open daily, 8-8; Sunday, 9-1. 1514 Milwaukee-av. Bruns. 0240.

BEAU., slightly used, 120 Bass [lyric] accordion — Like new; reasonable. South Chicago 9418 evenings for details.

$120 Bass Accordion—exc. cond......$ 99. $250 Slingerland Drum Outfit.......$150. De Biase—4282 Archer-av., 2nd. flr.

CONCERTINA—102 key, triple. Coles. Graceland 0076.

CLOSING OUT—Complete stock, new and used accordions. Krupp. 3448 N. Cicero.

ACCOR.—Italo-Amer.; used mo.; 5 org. sws. Will sell cheap. Key. 0108. 2926 Belmont.

120 BASS accordion, slightly used, $225. 5751 W. 87th-place, Oaklawn.

ACCORDION WANTED — FROM PRIVATE PARTY. Will pay cash. SEELEY 8475.

48 BASE—Italian imported piano accordion. Very reas. Van. 5920.

WILL PAY $70 for 48B; $90 for 80B accordion. Wabash 1253. Eves. See 5915.

ACCORDIONS—New and used; at wholesale; Xmas only; 120b for $95. 31 S. Cic.

VITTORIA accordion — White pearl; 120 bass; complete with case. Triangle 2099.

ITAL. accd.—New 120 B. Reas. Write Herman Lennartz, Libertyville, Ill.

SPEC. button type accord.; new disp. mod.; 3 rows, 33 keys; 12 ba., $160. Irv. 2976.

Phonographs and Recorders.

MOTOROLA wireless record player and changer; private. Dorchester 6811.

WANTED—Table model Victrola; priv. pty. Sun. or eve. Miller. Fai. 8000; R. 620.

Wind, String, Etc.

TRUMPETS—GOLD lacquer..........$60-$75. CONCERT GUITARS ....$20-$25-$35. Cornets, Clarinets, Bugles, Violins, Bows, C Saxophones. For Best Xmas Gifts 914 Maxwell-st. Open Eves. and Sun.

PRIV. party wants to sell Hawaiian guitar, including corres. schl. lessons, phono with records of lessons. Spa. 8784.

TRUMPET—Silver fin.; Excelsior made by Wm. Frank Co. of Chgo.; like new; in case; $70. Miss Grimm, Fra. 0820, wkdys.

3 SAX, cheap—Gold fin.; C melody; silver fin.; E flat alto; curved B flat soprano; priv.; A-1 cond. Nev. 9317.

VIOLIN by Salsard; Conn trumpet; fine bows by Nurnberger and Hoyer. Jensen, 6843 S. Green, 1 blk. west of Halsted.

SLINGERLAND drum set—Complete, like new; $95; 12 base Hohner piano accordion, $20. 4533 South Union-av.

TRUMPET—Used little; famous Olds super model. Sells for $200 new. Wonderful gift or for professional use. Dav. 8380.

VIOLINS—2; full and half size; $30. 4627 N. Southport-av.; 3d.

OLD violin—In family 150 years; exc. cond., fine tone. Address A 222, Tribune.

FOR SALE—FINE OLD VIOLIN. 1806 S. 6th-av., Maywood. Maywood 4169.

ITALIAN violins—F. Ruggeri-A. Gagliano. Hill bow. Capitol 8260.

C MELODY saxophone; Rolls razor; golf clubs; oil ptg.; 2 wtr. colors. Del. 1571.

E FLAT alto Lyon & Healy saxophone—Perfect condition. Pensacola 9007.

SAXOPHONE—C MELODY. Call Spaulding 6212.

SAXOPHONE—Excellent condition. Call after 5 p. m. Cedarcrest 5019.

SILVER flute; Bfl. Boehm clarinet, alto; tenor sax.; trumpet; trombone. Alb. 9062.

TRUMPET and case—Used very little. Best offer. 5440 N. Campbell. Sun. 0389.

STRING bass and bag—Good condition. $85. Ph. Davis 1079.

USED French clarinet—Buffet, B flat; $100. Lak. 9050.

BLONDE concert bass—Cheap. Also cello and viola. Call Brookfield 6468.

DRUM AND TRAP SET, REASONABLE, GOOD CONDITION. REGENT 4962.

BUESCHER gold fin. trumpet, Artist model. Slightly used. $65. Drexel 1980, eves.

CLARINET-BUSSET, LIKE NEW. CALL CRAWFORD 2874.

—RADIOS, SUPPLIES, AND SERVICE—

Electrical Appliances for Xmas Gifts

Radio-phonograph combination; portable phonograph, small A. C., D. C. table model radio, radio-phonograph recorder. OPEN SUNDAY, 11 TO 5. KIMBARK ELECTRIC APPLIANCE, 1309 E. 53d-st. Plaza 2700.

SPARTON D. C. radio—Cost $400; will sell for $125. Twin junior metal beds, single metal bed, all comp. with spring and mattress; lamps, chairs, tables, bric-a-brac, etc. 6729 N. Bosworth. Amb. 0436.

ONLY—NEW Stromberg-Carlson FM comb. phono-radios; one with record making device; all new guar. by auth. S. C. dealer. Republic 2269. 1451-53 W. 63d-st.

Portable Phono-Recorders

Open Eves. until Christmas.......$89.95. CRITTENTON'S. 4740 BROADWAY.

HALLICRAFTER Super Sky Rider com'l short wave receiver, 11 tube model S-16 radio. Like new. $100. Davis 1353.

RADIO bar, sta. steel; 2 doz. chrome glasses, asst.; for. rec.; beaut.; $150 cash. Write Herman Lennartz, Libertyville, Ill.

RADIOLA combination—With rec. changer, consol type; good condition; best offer takes. 6500 N. Hamlin. Keystone 3000.

1 R. C. A. and 1 Philco table model consoles; 3 wave bands; priv.; $50 ea. Dor. 6811.

12 TUBE General Electric short wave, 5 bands, like new at half the original cost. Call from 10 to 5. Forest 987.

FINE R. C. A. multitube radio—Beaut. cab.; foreign and police bands.; exc. cond.; orig. cost $275; barg. Greenleaf 0540.

ZENITH arm chair combination radio, practically new, $250 cash. Phone Com. 7469 before noon Sunday.

BEST offer buys my R. C. A. '32 consol radio. Also studio couch, practically new. First apt., 3733 Pine Grove-av.

MEISSNER FM tuner; heavy 12 inch P. M. de luxe velocity mike. Diversey 3006.

PHILCO radio—Console model; 7 tubes; very good condition; reas. Boul. 2863.

ZENITH comb.—F. M. short wave; 18th Cent. style cabinet, $225. Chesap. 3759.

NEW R. C. A. radio for sale—Take best offer. J. Dryer, 23 S. Halsted, 2d fl.

PHILCO 8 tube floor model, $65. 953 Armitage-av., 3d flr.

16 TUBE R. C. A. radio—Late model; cost $300; sacrif. 540 Briar-pl., apt. 3L.

R. C. A. all-wave radio—Floor model; modern; $40. Van Buren 2326.

2 MIDGET radios—Late models. Giese, 311 S. Francisco. Nevada 0707.

SM. WK. TABLE RADIO, $25. ALSO FIVE WALLACE RED. RECORDS. BRI. 3722.

WANT—Used table model radios, any condition. Sun., week days, Normal 8680.

WE buy radios in any condition; table size or floor consoles. Call Canal 8875.

I'LL come out—We buy radios, all makes. Haymarket 3020.

OVER 100 radio tubes, $30; real bargain. Stubbs, 3928 Grenshaw-st., 1st apt.

ZENITH radio.—8 tube console, never out of crate, also food mixer. Pal. 4885.

FOR SALE—Stromberg-Carlson radio; exc. cond. Lon. 6876 [after 9 a. m. Sun.]

TRUE tone—7 tube, 42 table model radio. Ardmore 6910.

WANTED—Table model or comb. rad.; also phonograph. Mr. Alexander. Diversey 0213

WE PAY CASH FOR YOUR RADIO. CALL LONGBEACH 7591.

15 TUBE Philco—Autom. tune; multi spkrs. 5 bands; inlaid cab. $135. Law. 8841.

ZENITH—15 tube, 3 band, beautiful walnut console; $150. Englewood 2084.

12 TUBE Silvertone radio—Like new; 540 BRIAR-PLACE, APT. 5-N.

BATTERIES for all Radios — Lake City Radio, 6617 Dorchester. Plaza 0010.

—MUSICAL AND DRAMATIC—

RADIO SINGING AUDITIONS. Ken Turner Studios. Free microphone auditions for radio singers; special radio ensemble. See Miss Trana today, Mon., Tues., 3 to 8. Moderate fees. Kimball bldg. Phone Webster 2920.

MUSIC teacher—Estab. 1898, has several violins and mandolins. They are absolutely free to any one taking 1 month's lessons. Phone Bittersweet 8132.

MICROPHONE VOCAL LESSONS. by Russell Brooks, former Wayne King soloist. BROKEL COLLEGE, Suite 813-814. 64 E. JACKSON. Webster 2855.

FORMER Chicagoan, woman, wants hi-class, expd. booking agent immediately; singing own compositions, theaters, clubs, etc.; refs. exch. Address K A 47, Tribune.

PIANISTS! Study advanced piano, including Boogie, with marvelous professional man. Christensen School, 306 S. Wabash-av. Har. 5669.

4 PC. BAND—Available for New Year's eve. Phone Hum. 5817 or Elmwood Pk. 3597-M after 6:30 p. m.

LEARN SWING PIANO IN 20 LESSONS. Booklet sent free. Christensen Schools, 306 S. Wabash, 953 Belmont, 3945 Mad'n.

MEN—For amateur stage production; no pay but exc. contacts in professional stage, radio. Key. 0143 for appt.

EXPERT VOICE TRAINING—ACT NOW. D. CHUTE, 25 E. Jackson. Har. 3994.

HAWAIIAN Guitar—Girl team seeking future radio engagements. Ph. Yards 0399.

SINGER—Will pay $1 hr. for accompanist for practice. Address X 186, Tribune.

WTD.—Popular piano tchr.; man or woman. Englewood School of Music. Nor. 3289.

RADIO TRAINING AND BOOKING. LILLA GORDON. CALUMET 1370.

MAGICIANS, clowns, ventril., Punch-Judy, orch., etc., furn'd all occas. Key. 8491.

WTD.—Amateur's, singers, dancers, musicians, orchestras, talent furn. Dea. 0828.

—BUSINESS PERSONALS—

YOUR interest invited. G. Russo, C. Palma. CAMEO AND DOLL SHOP. 32 N. STATE. RM. 1006. AUS. 1290.

MISSING PERSONS LOCATED—$10. Anywhere in U. S. Northwest Secret Service, 140 N. Dearborn. Ran. 2392.

ALARM clock shortage? Why worry? We call you. Nu Fone Service. Kedzie 2868.

REAL ESTATE—CENTRAL

DOWNTOWN property suitable for residence or commercial. 1017 S. Wabash-av. Bargain price, $3,500. W. F. CONLON & CO., 809 Madison.

REAL ESTATE—GENERAL

6 TO 72 APT. BARGAINS
10 to 20% CASH.
We are still able to deliver a few well maintained, attractively priced ins. bldgs. in choice locations. Long term finan. Low int. Mr. Rylands.
McKEY & POAGUE
29 South La Salle. Fra. 1410.

REAL ESTATE—APARTMENT BLDGS.

South Side.

CASH OR TRADE
Buys 8 apt. building; will take cottage, bungalow or 2 flat as down payment. The rent is $3,000 year. Pr. $15,000. This property carries itself and will leave substantial cash profit each yar.
ARTHUR N. GLATT
See GLATT'S PHOTO LISTINGS today. 7630 Cottage Grove-av. Triangle 1655.

2 APARTMENT
6-6 large rms. with 2 extra rms. in basement; h. w. heat; and 5 rm. furn. heat. cottage rear of lot; very good income; 37½ ft. lot; good stoves and refgn. Poss. one apt. Nr. 79-Champlain.
McKEY & POAGUE
7940 Cottage Grove-av. Triangle 5060. OPEN TODAY. 1 TO 5 P. M.

CHATHAM 2 APT.
Beaut. 2 apt. bldg.; 5 rms. each with glazed rear pchs.; late model refrigs. and gas stoves. Priced right for quick sale. Located at 8112 Eberhardt-av. Do not disturb tenants. Call our office for appt. Office open today, 11 to 5.
WILLIAM FLECK & CO.
1665 E. 79TH. BAYPORT 1400.

A Real 16 Apt. Bargain
High grade bldg. in excellent cond. Best south side location. New stoves, refrig. Priced less than 5½X annual rental. No bond holders. Immed. delivery. Shown by appointment only. Mr. Rylands.
McKEY & POAGUE
29 South La Salle-st. Fra. 1410.

2 South Shore Bargains
2 APT.—7424 Kingston-av., 5 and 5 rms. Tile bath and t. t. stoves. Terms.
3 APT.—7722 Essex-av., 6 and 6 rms. Tile bath, new roof and stoves. Excellent condition. Priced at $16,500.
FLOYD M. PHILLIPS & CO.
2505 E. 75th-st. Saginaw 6100.

3 Apt. Brick—Only $13,750
This is one you can buy at last year's price. All lovely large 6 rms. each, mod. plbg., shower; T. T. stove, refrig., floors newly sanded. Only 16 yrs. old. Octagon front, 3 car gar. High rental. Makes it a beautiful investment. Nr. 77th and East End. Plaza 8855.

6 APARTMENT—15% CASH
6 rms. ea.; 2 baths; stm. ht.; 5 car gar.; excel. South Shore loc.; nr. I. C. sta.; inc. $5,500; priced right; long tm. financing. Splendid opportunity. Call Powers.
McKEY & POAGUE
7911 S. Ashland-av. Radcliffe 7911.

18 APARTMENT
4 and 5 rm. apts.; all lge., light rms.; good stoves & refrigs.; Kewanee boiler. L & surface transp. Nr. U of C. Income $10,320.
SWAN-LORISH, INC.
1300 E. 63d-st. [Mr. Temple]. Fai. 9500.

SOUTH SHORE 6 APT.
Nr. 69th-Chappel; 6 rms.; 2 baths; mod. Nr. I. C.; schools and churches; will submit offer of $28,000.
SWAN-LORISH
1959 E. 71st-st. [Mr. Sloane]. Fai. 6410.

2 APT.—SOUTH SHORE
2-5s, with rentals of $60 each; 1 basemt. apt., 3½ rms., $35. Kelvinator refrigs. and T. T. stoves. Stoker. 2 car brick gar. Office open today, 11 to 5.
WILLIAM FLECK & CO.
1665 E. 79th-st. Bayport 1400.

OCTAGON front—2 flat 5 and 5; 3 rms. and bath in basmt.; 3 car bk. gar.; tile bath and shwr.; weatherstripped; insulated, stm. ht.; oil. Automatic gas htr.; new roof; glazed and screened porches. Nr. 77th and Aberdeen-st. Tri. 8020.

SOUTH SHORE 3 APT.
IMMEDIATE POSSESSION ONE APT.
6 rms.; G. E. refrig.; t. t. stoves; stoker; 3 car gar.; nr. I. C. Pr. $16,000; clear.
JOHN A. HOGLUND CO.
2612 E. 75th. South Shore 4310-11.

Hyde Park 6 Flat. Nr. Lake
6 lge., light rms., 2 baths, 1 car gar., 1 block from I. C., bus, and surface lines. Perfect condition. Inc. $6,000.
I. LEVINSTEIN,
1362 E. 53d-st. But. 0718.

AVALON 6 APARTMENT
5 rm. apts., built in 1929; colored tile baths and canvas walls; near 82d-st. I. C. sta.; income $5,220; 1st mortgage $20,000, 4½%, payable $127 per month. Price $32,500. Dorchester 6207.

2 FLATS—Fronting private park; near Lake Michigan; 1 flat decor., ready for occupancy; h. w. heat. Only $250 cash needed. Balance monthly, less than rental. Price only $3,850. Inquire. Frank J. Petru. 1443 W. 18th. Can. 0806

16 APTS.—CORNER
8-5s, 7-4s, and 1-3 rm. in basemt.; stoker fired; bldg. in A-1 cond.; N. of 51st. betw. South Park and Cottage Grove; rent, $9,156 yr.; pr., $45,000. Fra. 1660.

ENGLEWOOD—Eng. basement type 3 apt. brk.; 17 yrs. old; 6s; built-in tubs; arches, etc.; 2d apt. has tiletex kitchen and bath and 1½ baths; 2 c. garage; $13,000; facing park. Sack Realty, 6529 Halsted-st. Went. 7464. Open Sunday.

WAITING to move to California—Will make low price and give immediate possession 1st flr. 2 flat frame, bricktex siding; 6-6 rms.; furnace and stove ht.; lot 37x125, 231 W. 59th-place; owner 1st, or Sims of McClun's, 217 W. 63d-st. Went. 1845.

7941-43 RHODES—6 apt. brick; 6-5 rm. apts. and sleeping porches; $6,000 down; $148.75 mo.; 1 apt. vac.; available for new owner. Phone Rad. 7300 for appt. DONALD F. MOORE, 7748 S. Ashland.

REDUCED to $5,750—Modernized 2 apt. Insul. brick siding; 4-5 rms.; on large lot, 33x125 ft.; steam heat, new stoker; heated sleeping porches; rent $40, 2d. Nr. 70th-Princeton-av. Went. 7464.

TWO 3 FLAT BUILDINGS.
ALL 6 ROOM APARTMENTS.
Choice Chatham Fields location.
Both priced for immediate sale.
OAK REALTY CO. Radcliffe 7211.

6 STOVE heated apts.—4 brick in front; 2 frame in rear. Northeast corner 70th and Loomis. Property in perfect condition. Income, $2,226. Open to offers. Sullivan, Vin. 6920, or Ced. 3550.

SO. SHORE 6 APT.
6 rms.; 2 baths; 6 gar.; new stoves; refrs.; porches and roof; bargain.
M'KEY & POAGUE.
2101 E. 71st-st. Mr. Hagan. Pla. 2100.

40 DE LUXE APTS., $34,400 GROSS.
17 yr. old; tile bath, shwr.; metal kit., t. t. stoves, new G. E.s; 2-3 rms. H. P.-blvd.; 4½% mtg.—Sac. at 5 x gross; imm. delivery. A. Miller. Atl. 8078 or Whi. 4100.

WORKING MAN'S OPPORTUNITY.
4 apt. brk.; h. w. ht.; stoker; 40 ft. lot; 3 car brk. gar.; $10,750 full price; about $4,000 cash; in Hyde Park nr. I. C. Call Mack. Plaza 6900.

BRK. 2 flat—6-6 rms.; tile bath; G. E. refrig.; stoker; auto. gas h. w. htr.; encl. prchs.; 2 car brk. gar.; nr. schls.; chrches; gd. trans. 8030 S. Justine-st.

2 APT., $5,500; 6-7 RMS.; STEAM HEAT; MARYLAND NR. 63D.
ERNEST COOK & CO.
Hyd. Pk. 6013. Sunday Dor. 1061.

2 APT. FRAME—NR. I. C.; $3,200. 7816 Avalon-av.—3-4 rms.; stove heat; asbestos siding; excel. cond.; rents, $40. Woodrich Bros. [Mr. Smith]. Tri. 1800.

16 APTS.—3 5s, 6 4s, 6 3s, 1 basement; northeast corner 66th and Lafayette; Frig., stokers. Income $6,960. Price $30,000, comm. 5519 S. Harlem, Port. 9020.

BARGAIN
$3,000 takes 4-apt. bldg. Stove heat. Rent over $600. Cen. 7061.

ATTRACTIVE Englewood corner 2 story 6 apt.—4s, built-in tubs; built 1926; rent $3,030 yr. Price $16,500. Sack Realty, 6527 Halsted-st. Went. 7464. Open Sun.

OPEN HOUSE TODAY.
Brk. 2 apt.; 5-6 rms.; gar.; apt. vacant for buyer; very fine nghbhd. 8332-Sangamon [932 west]. Lindee. Rad. 0050.

2 STORY BRICK APT., $11,750.
Nr. 82d & Peoria, 5-6 rms., stm. ht.; oil burner; refrig.; stoves; 1st fl. tile ba. & kit.; new dec. 37½ft lot. Hem. 7900.

INVEST $10,000—NET 10% O. P. A.
Nr. Sears, Wrigley's: 35th-Ashland; brk. 8 apts.; stoves; rents $1,260. Lon. 4770.

NR. 80th and Morgan—2 story brick; 2 6s; 2 car brick garage. Real buy. Call Radcliffe 4900.

BEST cash offer takes 2 flat fr.—5-6 r.; hot w. ht.; new brk. bsmt.; hwd. flrs.; arch drs.; by appt. 4146 S. Wells. Bou. 8622.

6 FLAT brick—Stm. ht.; 3-5s; 3-4s; stoves and refrigs.; good income; nr. 76th and Union; $15,000. Hem. 7900.

6 APT. nr. I. C. 67th sta.—4-6's, 2-5's; rent $4,100; small d. p., bal. $100 monthly. Ph. L. Ryan, Plaza 6900.

2 FLAT brk.—Mod. de luxe oct. frt.; 6-6; lge. rms.; lge. tile bath; 2 car brk. gar.; nr. 83d-Paxton. $12,000. Bay. 2402.

$4,000 CAN handle purchase of 30 unit rmg. hse.—Includes furniture; bal. terms; nr. U. of C. Central 5941.

SOUTHSIDE—30 apt. real buy. This one can be delivered. Bailey. Vin. 6920.

CHATHAM 3 flat.—Out of town owner says sell. Real buy. Bailey, Vin. 6920.

$13,000 hi cl. 2 fl. 6 rms. stm.; stkr.; gar. Nr. 79th & Paulina. Medora. Bev. 6155.

DRAFTED—Sac. cute 2 flat [4's], new br. siding, glass pchs. $3,000. 6716 S. Wood.

8 FL.—4's, 5's; stm.; rt. $300 mo.; $20,500, tms. Urnich. 2500 W. 63d. Pro. 6025.

WOODLAWN 6 apt.—A-1 condition; pr. $14,000, terms. Dan Ryan, Plaza 6900.

15 FLAT—6-4s, 6-3½s, 3-5s; I. C. trans.; inc. $8,200; $51,000. Cross. Hem. 4200.

BUY 2 fl. frame—Lge. lot; move in now! Liberal terms. 8542 S. Carpenter-st.

7 FLAT—I. C. trans.; inc. $3,678; $18,000. Cross. 7340 S. Western. Hemlock 4200.

3 FLAT brk. mod. oct. frt.—3-5s; stoker; nr. 85th-Drexel; I. C. $14,500. Sou. 3376.

LESS than 5 x rent—36 flat, 3s and 4s. Rent $18,000. Rad. 4902.

REAL ESTATE—APARTMENT BLDGS.

South Side.

VAN DYK SPECIALS
8 apt.; de luxe tile baths; good South Shore location. Priced to sell quickly for only $27,000. Call Mr. Jannsen, Beverly 4004.

6 apt.; Woodlawn; 2 5s, 6 4s; 4 car gar.; income $4,140; must sell to close estate. Price only $19,500, terms. Call Mr. McGuire at Boulevard 3300.

De luxe 3 apt.; 6 rms.; 2 baths; master bath tile walled; side drive to 3 car brick gar.; built 1928; rent $75 each; located on Garfield-blvd. near Ashland. Priced to sell quickly. Call Mr. Ross, Boulevard 3300.

Brick 4 apt.; nr. 65th and Racine; modern plumbing; stoker; new boiler; new table top stoves; electric refrig. Income $1,926. Price only $105.00. Must see to appreciate. Call Mr. Hensmann, Boulevard 3300.

S. A. VAN DYK
9052 S. Ashland. 5443 S. Halsted.
Beverly 4004. Boulevard 3300.

3 APT.—20% DOWN
Chatham Fields 6 rms.; 3 car brick gar.; good condition; long term mortgage at 4½% int. No finance charges; price $15,000. Call Mr. Saunders.
McKEY & POAGUE
7940 Cottage Grove-av. Triangle 5060. OPEN TODAY, 1 TO 5 P. M.

SOUTH SHORE 3 APT.
Exceptionally well kept. 6 lge. rms. each; white woodwork, canv. walls; t. t. stoves, G. E. refrigs. 3 c. brk. gar.; good transp. Income $2,790. Price $18,500. Will trade. for bungalow or 2 flat.
SWAN-LORISH
1959 E. 71st-st. [Mr. Persson]. Fai. 6410.

4 APT.—SOUTH SHORE
4-5 rm. units with additional 5 rms. in basement. Late model refrigerators and stoves. 4 car brick garage. Annual income over $3,200. Guaranteed delivery. One apt. available for buyer. Terms arranged. Office open today, 11 to 5.
WILLIAM FLECK & CO.
1665 E. 79th-st. Bayport 1400.

BRICK 2 APT.
5 and 6 rms.; arched openings; modern heating; table top stoves; individual refrigerators; 2 car garage; large lot; priced to sell at $8,750.
SWAN-LORISH
739 E. 79th. [Mr. Meyers.] Vin. 8000.

3 APT.—SOUTH SHORE
3-6s; octagon front; built in 1928, recently tuck pointed and cleaned. Late model refrigerators and stoves; glazed rear porches; 3 car brick garage. Office open today, 11 to 5.
WILLIAM FLECK & CO.
1665 E. 79th-st. Bayport 1400.

2 Apt. Bldg.
Mod. brk.; 5-6 rms.; h. w. ht., stkr.; lge. rms.; new bath fixt.; 2 stoves; 2 elec. refrig.; 2 car brk. gar.; new roof insul., calked; poss. at once; $3,000 cash, bal. tms. Mr. Williams.
BAIRD & WARNER.
2521 E. 75th-st. South Shore 1855.

5 Times Income
Cor. 12 apt. bldg.; 3-5s, 9-4s; lge., light rms. in all apts.; inc. $6,500; cash required $9,000; good renting resid. dist. Can deliver this bldg. Shown by appt. Mr. Williams.
BAIRD & WARNER.
2521 E. 75th-st. South Shore 1855.

INVESTORS SPECIAL ATTENTION.
We have a large, modern apt. bldg., located in 79th-Ashland-av. district. Approximately 5½ times rent. For details see Mr. Guest.
McKEY & POAGUE
7911 S. Ashland-av. Radcliffe 7911.

15 APTS.—SOUTH SHORE
Corner bldg. 6-4s, 9-3½s; 1 basemt. apt. Annual income over $8,300. Can be financed without loan; commission can be delivered. Office open today, 11-5.
WILLIAM FLECK & CO.
1665 E. 79th-st. Bayport 1400.

A LIFE income for one willing to give part of his time on this outstanding investment. 6632 Stewart-av., corner, pressed brick 6 flats, made into 14 units furnished; $5,000 rental; price $15,000; full details may be had at office. Kiser of McClun's, 217 W. 63d-st. Went. 1845.

OGLESBY, nr. 70th—3 apt.; 8 rms. ea.; 3 baths. Can be converted into 9 apts. with annual income of $8,000. Owner leaving city. Pr. $20,000. Requires $6,500 cash. ERNEST COOK, EXCLUSIVE AGENT. 2205 E. 71st-st. Hyde Park 6013. Sunday Phone Dorchester 1061.

So. Shore 20 Apt.—4 Stores
Modern corner bldg. Built 1928. 3½ rms. Tile baths and showers. Arched doorways. Canvas walls. G. E. refrig.; stoves; stoker. Income $12,360. Priced right.
REALTY RENTING AGENCY. Tri. 3211.

21 Apts. Hamilton Park
Corner bldg. 11-4s, 10-5s. G. E. refrig., stoves. Near park, 2 blks. R. I. station. Income $11,310. Priced right.
REALTY RENTING AGENCY. Tri. 3211.

2 STORY brick—2-6 rm. flats; only $750 down; nr. 31st and Canal; immed. posses.; total price $2,950, bal. very E Z terms. A. Kamenjarin & Co., 3042 Wentworth. Calumet 4663. Ask for Mr. Peterson.

Owner Needs Quick Cash
8 flat and store brick bldg.; steam heat. Smashout price $12,000.
Dombrou. 5100 S. Marshfield. Pro. 1585.

Southwest Side.

HOME AND INCOME
2-5 room apts., also 3 rm. bsmt. apt.; 50 ft. lot, hot water heat, stoker, 2 car gar. All in good condition. Price $7,950. Terms.
F. H. HALVORSEN CO.
3145 W. 63RD-ST. HEMLOCK 4300.

SMASHOUT—2022-26 W. 35th-st.; 2 sty. brk.; 2 flats and 2 stores; steam ht.; stoker; best offer takes it. Pal. 5500.

MARQUETTE PK.—2-5s, 2-4s, 1-3 in bsmt.; mod. plumb., stkr.; sell or trade for bungalow or 2 flat. Mr. Rio, Hem. 2000.

10 FLAT—New t. t. stvs., G. E. ref., stkr.; inc. $5,082; $27,500. Cross. Hem. 4200.

North Side.

THE END OF THE HUNT!
$28,000 buys mod. corner 19 apt. bldg. Bal. easy. Immed. dely.; attra. 3 and 4 rm. apts.; indiv. refr., t.t. stvs. Rog. 6430.

BARGAIN — 2043 Birchwood-av.; mod. 3 apt.; 5 rms. and sun par., slpg. pch., stoker; 30 ft. lot; pr. $14,500, easy tms. Margro Realty Co., 2525 N. Clark.

PRICE REDUCED
$7,250; 3 sty. brk.; 4 flats; stove at "L" sta.; excel. invest. Dirks Co. Lak. 1410

6 FLAT—Mod.; tile bath; gar. Rental $5,838. Cash $8,000. bal. 4½%, 15 yrs.
CAIN & CULHANE.
4545 Broadway. Longbeach 2820.

$12,500 BUYS
cor. 12 apt. bldg. in Edgewater; 4-5 rms.; income $7,900; priv. owned; E. Z. mtge. ANTOINE & MORTELL. LON. 4770.

LOOK—Income $3,450; price $15,500 cash. 6 apts., 3½-4 rms., with furniture; mod. plumb.; stoker; new boiler; must be sold in 10 days. Owner, Sunnyside 6361.

MODERN brick—3-5s; encl. porch; steam, stoker, stoves and refrigs.; good cond.; 3 car brk. garage. Maplewood nr. Granville. Price $14,500. Well. 4466.

N. EDGE. 3 apt.—5 rms. each; brk. gar.; built-in tubs; t. t. stoves; stoker; rent, $60 each; pr. $14,500. Fleck. Rog. 6430.

16 APTS.—9 4s, 3 5s, 3 3½s, 1 basmt.; fine cor. Rog. Pk.; new ref.; stoker. Inc. $9,600; priced to sell. Lak. V. 0760.

ROGERS PARK—31 apts.; built-in tubs, showers, new indiv. frig., table top stoves, stoker; pvt. owner; 5½ times. Dev. 2028.

CORNER 7 apt.—Well located; small units; inc. $4,500; price $27,500 cash or will trade for larger bldg. Rog. 6300.

2 APT. bldg.—6-7 rms.; nr. park; table top stoves. 2 new refrig.; stoker; easy terms. Miss Dahl, Long. 1518.

EDGEWATER—Oct. frt. 6 apt. bldg.; 5 rms. and encl. porches; 5 garages; vitroglass bath, stoker. Owner. Ardmore 1509.

TWO 5s—Enc. porch, sun rm., tile bath, shower, stoker; liv. room 22x18; near ch., trans.; pr. for quick sale. Lak. 7428.

4 APTS., 4 and 5 rms.; G. E. refrig., t. t. stoves; brk. garages; $14,500; tms. Walter T. Larson, 5159 N. Clark.

EXCEPTIONAL buy for quick sale—Beau. mod. 21 flat bldg.; cor.; rent $10,000. Pr. $40,000. Ph. Bittersweet 2581 in a.m.

6 APTS.—5 rms., encl. porch; 5 brk. garages; yearly rent $4,320; large lot. Walter T. Larson, 5159 N. Clark.

FRAME 2 flat, stove ht., 2 car gar.; nr. Ravenswood L; sacr., $3,250. Walter T. Larson, 5159 N. Clark.

BARGAIN for quick sale—Fine corner 15 flat bldg.; beau. loc.; rent $7,000. Price $32,000. Ph. Bittersweet 2581 in a. m.

CORNER 21 apts. in fine Edgewater loc.; well maintained; stoker; inc. $12,000. ONLY 4X RENT. Real buy! Sta. 9200.

MODERN 6 apt.—All 5 rms.; large lot; 6 car B. garage; nr. Kimball and Lawrence. Price $18,000. Address F G 276, Tribune.

EDGEWATER 6 apt.—All 4 rms.; nr. Glenwood and Ridge. Price only $18,750. Trade for 2 apt. Address F J 584, Tribune.

ARCADIA-ter.—Ultra mod.; tile bath; corner 4 apt., 2-4s, 2-5s; brk. garages; stoker; ideal home. Ardmore 6592.

3 APT.—Devon-Western; 5 rms.; also 3 rm. bsmt. apt.; inc. $2,220; priced to sell. Sterling Rlty. 2318 Devon. Shel. 5182.

57 APTS.—Nr. lake; 2-3-4 rms.; tile baths; stoker; income $34,000; priced to sell. Mr. Fried. 2318 Devon. Shel. 5182.

COR. 12 APT.—W. Rogers Pk.; 14 yrs. old; 4 rms.; stoker; t. t. stoves; priced to sell. Messinger, 2318 Devon. Sheldrake 5182.

6 FLAT brk.—Lincoln Pk. 30 rs., all kits., 6 baths. Inc. $550. Furn. opt. $3,500 down. Also 46 rm. bldg. Sup. 6160.

ROGERS PARK 12 FLAT.
Inc. $7,590; only $42,000; terms.
ARTHUR KRUGGEL & CO. Long. 5531.

REMODELED 4 apt., asbes. siding, stove ht. Rents $72 mo. Price $5,700. Seminary nr. Wellington. Well. 4466.

3 APT.—Rogers Pk., 6 rms., 2 tile baths; $18,000. Sterling, 2318 Devon. Shel. 5182.

31 4-5 RM. unfurn. apts., overlooking De Paul Univ. Eiger Realty. Ran. 2376.

$33,000—CORNER 12 apt.; 5 5s, 7 4s; A-1 cond.; income $6,450. Lakeview 1661.

3 APT. brick—Stm. ht.; 1-5, 2-6s, gar.; income, $1,680; pr., $8,500. Key. 7423.

5813 N. ARTESIAN—Mod. 3 fl. brk.; 3-6s; 3 car brick gar.; pr. $15,750. Hum. 4823.

RAVENSWOOD 2 APT. BRICK—$7,900; 6-6 rms.; 2 furnaces; 30x125. Lon. 0135.

5-5 RMS.—Stove heat, bath, encl. porch; $4,000. 1955 N. Halsted. Moh. 8012.

BEAU. 12 apt. brk., steam ht.; also 6 apt. brk., steam ht. For details. Lon. 9090.

BARGAIN—Fine 11 flats; cor.; rt. $4,800. Pr. $22,500. Ph. Bittersweet 2581 in a. m.

REAL ESTATE—APARTMENT BLDGS.

North Side.

A Very
Merry Xmas
to All.
Sincerely
Grindle Realty Exchange, Ltd., 5693 Lincoln-av.

24 APTS.—12 4s, 12 3s; income $13,000; $15,000 cash, bal. 4½%.
18 apts., 6 5s, 2 bath; 12 4s, 1 bath. Rent $18,000; $25,000, bal. 4½%.
21 apts., 4s and 5s; $12,000 cash, bal. 4½%.
O. F. Christensen
77 W. Washington-st. Rand. 1984.

MUST SELL IN 1943
Only a few days left for owner to take advantage of loss in sale of Rogers Park brk. 2 apt., 5 & 6 rms. Imitation tile bath; 2 htg. plants. We will submit any reasonable offer. Must hurry! Long-Kogen, Inc. Rogers Park 6500.

1ST APT. AVAILABLE.
Modern Dev.-West. 2 apt., 3 car garage, 6 spacious rms., tile bath, t. t. stoves, oil h. w. ht. New insulated roof. Perfect cond. Nr. all schools, shopping, and trans. Briar. 3508.
Jacobs & Jacobs. 2750 Devon.

Rogers Park Corner Bldg.
Gross income over $27,000. Apron tubs, individual refrigs. A real money maker. Cash $52,500, balance financed.
CAIN & CULHANE.
4545 Broadway. Longbeach 2820.

GOOD INVESTMENTS
CORNER 18 APT.—9-4, 9-5, nr. trans.
DE LUXE 6 APT.—6-6, 2 bths. nr. lake.
OTHER BUYS as low as 4 times rent.
A. M. KRENSKY & BROS.,
One N. La Salle-st. Established 1916.

WEST ROGERS PK., 2815 W. LUNT.
2-5 rms., sleep. porch, tile kit., bath, new t. t. stoves, G. E. refrigs., shower, toilet and paneled recreation rm. in basement., stoker; $14,000. 4 to 6 p. m. on prem. Sun.; or call 9 to 3 p. m. Craw. 4526.

DE LUXE
24 FLAT.
Choice; Rogers Park; lake, trans. Rent $19,200; mtge. $60,000 at 4%; price $125,000.
Leo Price, 139 North Clark. Dea. 9862.

N.E.Cor.Sheridan-L'wrence
21 apt.; 4s and 5s, and 5 stores. Annual rent over $15,180; price $75,000.
Henry S. Banach, exclusive agent.
2131 N. Rockwell-st. Humboldt 4823.

N.E.Cor.Sheridan-L'wrence
21 apt.; 4s and 5s, and 5 stores. Annual rent over $15,180; price $75,000.
Henry S. Banach, exclusive agent.
2131 N. Rockwell-st. Humboldt 4823.

APT. HOTEL.
Must liq. 60 apt., 8 story; nr. No.; net $30,000; stoker; ind. ice box, tip top cond.; ind. owner; sure del.; cash req. $120,000.
Brownlee Realty Co. 100 N. La Salle.

HERE'S A GOOD INVESTMENT.
6 apt.; look at 7634-36 N. Greenview-av. and bring your checkbook over to Mr. Paul, Raymond Realty Co.
1569 Howard. Briargate 1668.

IMMED. poss.—Attrac. 3 apt.; streamlined kitch.; lge., light rms.; mod. plumb. in bath; exc. cond.; owner wants offer; mort. available of $9,800, long term.
SCHOENLANK & KIRSCHNER. She. 8820.

$10,000 CASH HANDLES
This corner 18 apt. bldg.; bal. 15 yrs. at 4½%; 4s and 5s. Very good cond. Excel. neighborhood. Address F A 547, Tribune.

25 APTS.—Six 5s, eighteen 4s, and basemt. Beautifully decorated. Modern bldg. with new equip. High grade apt. section near Ravenswood-av. Rents $14,350. Pr. $79,000. K. G. Anderson, 37 S. Wabash.

INDIVIDUALLY owned 24-4 rm. apts. with inador beds; immed. delivery guar.; G. E. refg. and stoves, in good cond.; $70,000; $22,000 cash required.
WIRTZ, HAYNIE & EHRAT.
R. J. Anderson. Well. 3000.

APT. HOTEL—FURNISHED
Hi-grade mod. bldg.; 60 apts.; 1-2-3; individual G. E. refrigs.; inc. $36,000 year; price 3½ times rental; sure del. Fra. 2219.

50 SMALL FURNISHED APTS.—7 story bldg., nr. Linc. pk. All furnishings and equipmt. in A1 cond. Rental $30,000 and a real money maker. This bldg. is really priced to sell. MR. MOORE. DIV. 4771.

N. W. CORNER of George and Halsted-sts. 22 apts.; rent $9,630; taxes $935.10, Ind. ref.; good cond. Price $43,500. A. Korngiebel, 320 N. LaSalle. Del.2833 Mon.

EDG. 24 apt.—Small units; mod. plumb.; stoker; $14,000 cash; $57,000. Call Mr. Geary. Monday.
SCHOENLANK & KIRSCHNER. She.8820.

6-6, 2 BATHS—De luxe best West Rogers Pk. location; less than 6 times rent. Pr. $45,000. [Mr. Kirk.] Stanley & Co., Ambassador 1617. 7543 N. Western-av.

COR. 3 brk. apt. bldgs., 14 flats and 4 stores; stv. ht. exc. cond., loc., and inc.; pr. $40,000. Fin. arr. G. Dette. Buc. 2015.

6 FLAT brick—6 4s; stove heat, income $1,356. 2731 N. Lakewood. Pen. 9193.

BARGAIN—Beau. 18 flats; Arcadia Terr. $55,000. Ph. Bittersweet 2581 in a. m.

Northwest Side.

5064 N. KIMBALL
De luxe three apartment building; extra apartment in English basement; 3 car garage. Nothing nicer.
A. L. MILTENBERG & CO.
29 S. La Salle. RAN. 0334.

LARGE—COMFORTABLE
Brk. 2 apt., in excellent Austin loc. 6-6 rms., h. w. ht., stoker, enc. porches. 2 car brk. gar. $10,000. FHA terms.
ALBERT F. KEENEY, REALTOR.
5612 NORTH-AV. MERRIMAC 4300.

TO CLOSE ESTATE.
2 flat frm., furn. ht., full bsemt.; gar.; 4 lots; sacr., $7,950; 5308 N. Harlem-av. Also 2 flat frame, 2 furnaces, gar.; lot 50x125; pr., $9,500; 5847 N. Harlem. For appt. call Breen, Mer. 7100.

N. W. COR. Belle Plaine-Kedzie—Beaut. 2 story, yellow pressed brk.; 15 yrs. old; 2-5s, 4-4s, doctor's offices and 3 stores; all rtd.; pr. $32,000; consider small trade.
Henry S. Banach, exclusive agent.
2131 N. Rockwell. Humboldt 4823.

6 FLAT BRICK, $13,500
All small units, stm. ht. Income $2,550. Can positively deliver.
KNIGHT & MEIN.
4167 Irving Park. Pensacola 2600.

A GOOD INVESTMENT
Brick 4 apt., 5-6 rms., sun porches, 4 htg. units; 1 car garage; lot 50x150; 3 blks. to steam transp. Rental $1,830. Price $15,000. Avenue 1371.

MOD. 4 apt. brk., 4 rms. each; enc. pchs.; stm. ht.; stoker; t. t. stoves; refg.; 2 car gar.; bsmt. plast.; st.-alley paved; 50 ft. lot. 1041-43 N. Harding. Cheap. Bell Rlty., 2911 N. Central. Mul. 5657.

OWNER desirous of selling substantial 2 apt. brk. bldg.; 5-6 rms.; h. w. stoker heat; poss. 4828 N. Karlov. Pr. $8,950. TURNER RLTY. CO., EXCLUS. AGENTS. 4832 W. Madison. Aus. 0498.

AUGUSTA-BLVD.—6 flats, 4 rms., 3 story brk., balcony in frt.; hard woodwork, new pchs., new 2 c. gar.; prop. in gd. con.; gd. trans.; reas. price; cash or sml. dn. payment will take it; priv. Hum. 8395.

WIDOW SAYS SELL AT ONCE.
1023 N. Springfield; 1-5, 1-6 brick; h. w. ht.; 2 boilers; inc. prchs.; 2 car gar.; lot 32x125; barg. Brokers inv. Humb. 0699.

NEW 2 FLAT—2 YRS. OLD.
5-5 rms.; very modern; 2 car brk. garage; $12,500 for quick sale.
Crowe, 6110 North. Merrimac 8877.

2 APARTMENT BRICK—5-5 ROOMS.
H. W. ht., side drive; stove, refrigeration. Springfield-av., near Montrose; $12,000. Fagerstrom, 6205 Milwaukee. New. 2050.

YELLOW BRICK 4 APT.
5s and 4s; beaut. Hollywood Pk. Built 16 yrs.; stoker; dandy buy at $18,750. Burke & Lynn, 4747 N. Kedzie. Irv. 7120.

CORNER 8 APARTMENT.
All 4 rms.; rental $3,900 year; cash dn., $5,000; near Belmont and Keeler-avenues. Burke & Lynn, 4747 N. Kedzie. Irv. 7120.

3359 BYRON, cor. Kimball—Mod. 2 sty. and Eng. bsmt.; 2-6s with sun parlors, stm. heat, 2 car brick gar. Ideal community. $13,500. Wimpress, Fra. 5047.

5607 N. MASON—1½ story, 5 and 4 rms.; oil ht. Rent $85. Also 3639 Palmer, 3 flat frame; rent $79 mo.; pr. $6,450. Call Palisade 7200 to inspect interior.

BARGAIN—Beaut., modern 6 flat; 2 story brick bldg.; corner, nr. Diversey-Central-av. Phone Bittersweet 2581 in a. m.

2 STORY, 13 APT.—1-4, 2-3s, 5-1s; steam heat, with oil; income $4,116. Price, $20,000. Call Pen. 4774 Monday.

BARGAIN—Exceptional beaut. 12 flat.; corner 2 story bld. in Diversey-Central-av. Pr. $34,500. Ph. Bittersweet 2581 in a.m.

13 APT. brk. L shape; 10-4s, 3-3s. 1839-41 N. Monticello. Income $6,150. Emil E. Fick. 4459 N. Parkside-av.

BARGAIN—Beaut. 12 flat bldg. cor. choice Austin location; rent $7,100; for quick sale. Phone Bittersweet 2581 in a. m.

2 FLAT brk.—6-6 rms.; 2533 N. Lowell-av.; 2 htg. plants, 2 car gar., sun parlors, encl. rear pchs.; $11,500. Pal. 8787.

1650 N. PARKSIDE—2 fl. br., 5-5; two furn.; gar.; $9,500. Inspt. by appt. only. F. G. Thomas. Cent. 5833.

1619 BEACH—4-4 rms.; brick; $4,500; $500 down. 4837 N. TROY—5-6 rm. brick; $7,000, terms. Irving 0198.

2½ STORY BRK.—6-6-3; arched openings; stv. ht.; income $93 mo.; price $8,250; nr. North-Pulaski. Avenue 1441.

2 FL. fr.—5s; 2522 N. Seminary....$5,000
2 fl. brk., 5-5 rms.; h. w.; gar....$8,900
FELBINGER. 2344 N. Cicero. Berk. 8080.

BRK. 2 flat—4-4 rms.; stove ht., lge. attic, conc. basemt.; 2 car gar. Hoyne nr. Fullerton. Barg. at $3,950; terms. Pen. 8511.

12 FLAT BLDG. IN ALBANY PK. INC. OVER $6,000; A-1 CONDITION; $29,500. ADDRESS A 315, TRIBUNE.

MUST sell 2 flat—6 and 6; furnace and stove ht.; 2 car garage; price $7,500. Owner, 3719 N. Christiana. Irving 0733.

MODERN 3 flat bldg.—Tile bath; Venetian blinds; stoker; new boiler; $14,500.
4250 N. Lawndale. Beck.

LOGAN-BL. 4 apt. brick—2-6, 2-3 and 1-2 rm. apt.; stm. ht.; $14,000. [Jensen.] REALTY & MORTGAGE CO., Bel. 0001.

2 APT. brick; 2 6's; encl. porches; insulated roof; 2 car gar.; nr. Drake, Montrose; $2,500 dn. 4441 Elston.

2 FLAT yellow brk.—2 h. w. heat; steel construc; pr. $10,650. Degen, Pens. 0278.

BARGAIN—Fine cor. 12 flats; rt. $5,650. Pr. $25,000. Ph. Bittersweet 2581 in a.m.

1½ STORY frame—2-5s; stove ht.; 2 car gar.; pr., $3,500, terms. Keystone 7423.

SACR. 1½ Sty. brk.—5-4-3; Eng. bsemt.; h. w. ht.; $9,500. Senn, 5705 Irving Pk.

2½ STORY frame—4-4-3½ rms.; stove ht.; gd. income; pr. $2,900. Irving 9000.

16 APT. bldg.—Mod. cor. Built in 1928. Logan Sq. Lifetime inc. Sac. Ind. 5226.

REAL ESTATE—APARTMENT BLDGS.

Northwest Side.

NEED FOR CASH
forces builder to sacrifice 14 brand new duplex residences [28 units]; just completed and fully rented, including refrigerators, ranges, side drives, and landscaping on wide lots; will show a net of over 25% on $25,000 equity. What am I offered?
JOHN P. HARRINGTON
4910 Madison. Columbus 2400.

ALBANY PARK SPECIALS
4941 N. Monticello; 2 apt., 1-5, 1-6, t. t. stoves, separate heat. plants. Pr. $8,500; $2,500 cash, balance $47 per month.
ALSO
2 apt., 5s, heated enclosed porch, stoker; Lawndale, nr. Argyle. Pr. only $10,500.
DRAPER & KRAMER.
4662 N. Kedzie. Irving 1808.

West Side.

NEED FOR CASH
forces builder to sacrifice 14 brand new duplex residences [28 units]; just completed and fully rented, including refrigerators, ranges, sidedrives, and landscaping on wide lots. Will show a net of over 25% on $25,000 equity. What am I offered?
JOHN P. HARRINGTON
4910 W. Madison. Columbus 2400.

ESTATE OFFERS
2 flat, 5-6 rms., h. w. ht.; 2 car gar.; on wide lot; in St. Thomas Aquinas Parish, for $11,000.
JOHN P. HARRINGTON
4910 W. Madison. Columbus 2400.

SEASON'S GREETINGS
2 fl. brk., 6-6 rms.; stm. ht., stoker; 2 car gar.; 2 refrigs.; 2 gas ranges; nr. Augusta-Crawford. $8,750.
HANSEN & PECK
5939 W. North. Mer. 0430.

STOVE HEAT — 4 X RENT.
14 apts. and 1 store; 2 story brick, near Harrison and Racine; lot 72x144; rental $3,168. [Mr. Oslund.]
1ST REALTY CO.
Exclusive agents.
Cent. 5151. 39 S. La Salle-st.

INVESTORS, NOTICE
CORNER 44 APTS.
3-4 rms.; indiv. refrig.; stoker fired; low rents; approx. $20,000 yr. Only $95,000. ANDOVER 1179.

6-6 RMS.—Partly furnished, suitable for rooming house or private tenants; stoker; refrig.; income $350 mo.; 4 car garage; sac. $11,500. See 9 to 3 p. m. 1241-45 S. Sawyer. Cra. 4526.

WEST OF CICERO-AV., north of Fullerton, nr. St. Genevieve's church—Mod. 2 flat brk., 5-5 rms.; encl. prchs.; 2 hot w. plts.; 2 car gar.; $8,000 mort.; available; price $11,750. Infor., Bel. 4110.

$150 CASH, balance monthly less than rental, buys 2 flats near Harrison and Western-av. Price $2,500. Frank J. Petru, 1443 E. 18th. Can. 0806.

4941 GRAND-AV.—Small amt. down buys 2 flat frm. bldg.; stove heat; 1-6, 1-7; newly recond.; bal. easy terms. Shown by appt. Central 5941.

A CHOICE INVESTMENT.
Beaut. blvd. corner, near Columbus Pk.; 45 apts.; small units; income $22,900; pr. $135,000. Address F E 305, Tribune.

MUST SELL SUNDAY—BEST OFFER!
2 flat brick; 2 furnaces; immed. poss. 1st apt.; 2 car garage; near Cicero-av.; $6,500, $1,500 down. Mansfield 1900.

3046-48 FRANKLIN-BLVD.—Mod. brk. 6-5 rm. apts.; 1 unit available. Priced for quick sale. Only $19,000. WIMPRESS. Fra. 5047.

GARFIELD PARK 37 apartments—Built 1927; cost $225,000; price $125,000. Corner bldg. Excellent condition. Offered by owner. Address A 200. Tribune.

$500 DOWN—Three flat brick bldg., 1618 S. Sawyer-av.; steam ht.; pr. $5,250; 1 flat avail. Owner, Harr. 1234.

1317-19 N. LAWNDALE-AV. — 4-4s, 1-3; brk.; 4 furn.; lot 50x125; gar.; imm. poss.; $12,500. Open 1-4 or Alb. 1100.

6 FLAT brk.—Stove ht.; 6 baths; inc. $1,344 yr.; taxes $140; pr. $7,000; $2,000 cash; gd. tra. 3939 Maypole. Irv. 0198.

BEAU. 2 fl. pr. brk.—9 rms. ea.; 3 car br. gar.; h. w. heat; lot 33½x188. Joseph Cohn, 3436 Douglas-blvd. Rock. 3770.

25 APTS., 5 shops—All rented; in good Oak Park loc.; inc. $15,000; pr. $82,500; just painted, washed, caulked. Sta. 9200.

5400 BLK. on Division-st.—1 store and apt.; rental $80 mo.; cash nec. $3,500; no fin. charges. Address F D 411, Tribune.

2 STORY brick house—2 apts.; 1-5, 1-4; slpg. porch; stm. ht.; stoker; 2 c. gar.; insulated; nr. trans. 3212 Franklin-blvd.

6 FLAT brk.—Furn. and stv. ht.; 3-6's; 3-4's; inc. $1,464; priced for quick sale, $8,000. Central Pk. nr. 16th. Est. 1093.

2 APT. brk. bld.—13 rms.; furn. heat 1st fl.; stove ht. 2d; encl. pch.; $4,500. 904 S. Leavitt-st. Inq. 3309 W. Van Buren.

6-5s AND bsmn't apt. nr. Western-Elec.—Always rented; large rooms. Sta. 9200.

CORNER 8 flat—Near Drake-12th; 4 times rental. Address A 420, Tribune.

STORE—De luxe 5 rm. apt.; gas ht.; $5,000; tms. 2813 Madison. McCarthy. Ked. 8548.

2 APT. br.—2 ht. plants; gd. cond.; $4,500. 2251 Campbell-pkwy. A. Rieg. Dea. 6681.

711-13 W. ARTHINGTON—Brick 3 flat; 1-6, 2-4's. Best offer. Yards 1001.

REAL ESTATE—BUSINESS PROPERTY

South Side.

Business Property—South
100% RENTED
5 story modern office bldg.
At 35th and State-sts.
At liquidation price.
A real investment.
Arthur Rubloff & Co.
300 W. ADAMS. AND. 5400.

GARAGE BARGAIN
ONLY $8,000.
50x125; nr. 71st and Cottage Grove; overhead doors; suitable for mach. shp.; storage, etc. Also other garage listings.
McKEY & POAGUE
7911 S. Ashland. [Mr. May] Rad. 7911.

BUSINESS property for sale—Cheap. 5204-5206 Wentworth-av. Inq. Stewart 9809.

North Side.

3116-18 DEVON—Mod. 3 stores, 2 flats; tile baths; 4 gar. Pr. $15,000. Hum.1111.

4 STORES—Always rented; 15 yrs. old; 16% on $10,000 dn. paymt. Ph. Sun., Bri. 3180.

Northwest Side.

6 RM. house—On 60x150 ft. lot with 10 truck heated brick garage in rear; side drive. Immediate possession. Nr. Cicero-Milwaukee-av. Ideal for trucking concern or light mfr. A real bargain. $3,000 cash will handle. Palisade 7200.

HOTEL BARGAIN
75 rms., 2 stores. Choice location; exceptional return on your investment. Address E R 170, Tribune.

SELL AT ONCE; OWNER LEAV. CITY. Mod. 2 sty. brk. cor., 2 stores rtd.; 5 apts.; tile b., new frigs., stvs., stok.; lot 90 fr.; 4 car brk. gar.; nr. Peterson-Sauganash; $26,000; broker's inv. Humb. 0699.

DEVON—Cor. Caldwell; 4 stores; new bldg.; price $19,000.00; includes modern restaurant fixtures. Excellent investment. Schmid Co., Ex. Agts., Newcastle 2424.

3808 W LAWRENCE—Mod. str., 2 5-r. apts. Fine con. Inc.$1,700. Pr.$9,900. Lon.2776.

West Side.

RENTS $11,640—Only $10,000 cash needed, balance monthly over 15 yrs. N. W. cor. Halsted and Taylor. See Mr. Accola.
1ST REALTY CO.
Cent. 5151. 39 S. La Salle-st.

BARG.—4104 Roosevelt-rd.—3 stores, stv. ht.; $1,100 yr.; price $6,000. N. Hertz. Cen. 3838.

STORE and 4 rm. apt. bldg.—Brick; h. w. heat; 2 car gar.; clear; good cond.; in business sect. Private. Lawndale 0696.

746 W. NORTH-AV.—Important store loc. and 2 flats; $1,000 down. Sta. 7478.

General.

SPECIAL TAX LOSS.
6140-42 Gunnison-av. $4,000
5413-17 Irving Park-road.................$10,000
5100-02 Foster-av. $7,000
5893-95-97 Elston-av. $2,750
Phone ALBRIGHT, SUPERIOR 4918.

REAL ESTATE — HOUSES

South Side.

FOR WAR WORKERS
Individual 4 rm. houses. Kronenberg Construction Co., 1155 E. 95th-st. South Chicago 1256. Open eves.

READY TO MOVE IN
New 5 room, 2 story residence; lge. lot; excellent trans. $500 cash; balance E Z monthly payments. 8801 KENWOOD-AV.

6 RM. brk. bung.—3 bedrms., tile bath, hardwood flrs., h. w. heater, stoker; 2 car gar.; lot 30x125. Pr. $10,500, ½ cash. Open Sun., 1-4 p. m. 6534 S. Talman-av.

IMMEDIATE POSSESSION.
7 rms.; furn. ht.; good cond.; 2 car gar.; suitable for income; consider reasonable offer; nr. 55th and Ingleside.
Call Mack, Plaza 6900.

IMMEDIATE OCCUPANCY
6444 Woodlawn; 12 room house; small down payment. Dorchester 6601.

BRICK bung.—Priced for quick sale by owner; 5 lge. rms., lge. enc. pch.; hex. frt.; h. w. ht.; close to I. C., other tran. See Sun., 2-4. 12022 Wentworth-avenue.

4 RMS.—Complete plumbing, 60 ft. lot. 112th pl.-Central Park-av. $2,750, $750 cash. Grover C. Elmore's, Branch Office 111th and Kedzie. Beverly 1811.

6 RM. cor. bung.—Perf. cond.; automatic heat; incl. porch; insl.; blinds; cpts.; game rm.; other features; poss. imm.; nr. Marquette Pk. Excl. agt., Bev. 1142.

6 RM. frame cottage — Stove heat; new basemt.; h. w. ht.; new incl. back porch; gar.; $3,500. 9963 Exchange-av. South Chicago 2627.

11 RM. fr. res. — Income $100 per mo.; furn. and apt. for owner; nr. 82d and Cornell. D. Ryan, Plaza 6900.

FOR colored—2 big bargains, 6629 Rhodes, 2 flat. 3925 S. Park, 16 r. house and garage; terms. Mack, Cen. 5142.

6627 S. CARPENTER—5 rm. brk. bung.; newly dec.; h. w. ht.; oil; new roof; $6,800. Losacco. Mon. 7861 or Ber. 2056.

BRICK bung.—Nr. 79th-Bishop; lot 31x182. Only $7,500. Mr. Meissler. Bev. 8286.

6 RM. cott.—H. W. ht.; exc. cond.; $5,050, terms. Urnich. 2500 W. 63d. Pros. 6025.

5 RM. brk., 3 yrs. old; nr. 99th and May. Total price $7,750. Rad. 6600.

$750 buys new bung.; h. a. ht.; trees and shrub. Pri. $5,750. Call Laf. 0909.

IMM. poss.—6 r. brk. bung., tile ba., stm. ht. $7,900. Days, eves., Sun. 2850 W. 63d-st.

2 STORY 7 room brick res.—2 car garage. 7748 Evans; immediate possession.

REAL ESTATE — HOUSES

South Side.

FOR Security, Comfort, and Convenience. Buy a home in South Shore. See
7535 CHAPPEL—6 lovely rms.; mod. kit. Range and refrig.; h. w. ht., oil burner; insulated; price $7,500.
6726 CREGIER—8 rms., 2 tile baths; oil ht.; garage, side drive; a nice buy. Price $16,000.
7031 BENNETT—8 rms., 3 baths; to close estate. Price $18,500.
6841 EUCLID—9 rms., 3 baths; new gas boiler; 2 car brk. garage, side drive. Price $20,000.
7348 SOUTH SHORE-DR.—7 rms., 2 baths; furn. ht.; near lake and I. C. Price $6,500.
7352 SOUTH SHORE-DR.—8 rms.; lot 50x189; garage, side drive. Pr. $12,500.
JOHN P. QUIGLEY & CO.
2221 E. 71st-st. But. 6200.

BEFORE YOU BUY
See these South Side homes.
A deluxe home on Chappel, 9 rms., gas heat; very attractive.
A modernized air-cond. home on 50th; oil ht., 9 rms., exclu. area. Make offer.
A cor. home on 52d; 8 rms., oil ht., 5 bedrms.; well financed. Possess with $3,000.
Home and $1,200 inc., on Drexel Sq.; lge. liv. rms.; well financed. Equity $4,500.
SWAN-LORISH
1355 E. 53d-st. [Mr. Peck]. Dor. 6200.

8859 S. MICHIGAN-AV.
De luxe 5 rm. home; stoker; garage; beautiful shrubbery; lot 30x170; possession now; price $6,950, terms.

1518 W. 71st-PLACE
6 rm. de luxe br. bung. Poss. now. H. w. ht.; gar.; 3 extra rms. upstairs. Special price for quick sale only $8,450; terms.
PETERS, RAD. 6805.

BUILT IN 1942
2 story Georgian 5 rm. residence, faced brk. and stl. constr., chromium fixtures, recessed kitch. cabs., strictly mod., insulated; corner lot, 40x125; 2 car garage. 8201 California-av. Open house 12-5 Sun.
SWAN-LORISH
1959 E. 71st-st. [Mr. Sloane]. Fai. 6410.

BRICK BUNGALOW
In West Chatham; 5 rms.; 2 car gar.; good boiler and stoker; G. E. hot water heater, awnings, Venetian blinds. A good buy at $7,500.
SWAN-LORISH
739 E. 79th-st. Mr. Tryon]. Vin. 8000.

ATTENTION. WAR WORKERS.
Open for inspection, 2 to 6, at 100th and Normal-av.; new 5 rm. brick residences; space for 2 additional rms. on 2d flr.; near schools, churches, and shopping district; only $6,250, FHA terms; last chance; only a few left.
Barrett Bros., 9041 Ashland. Ced. 1600.

SOUTH shore 6 rm. bungalow—Stoker; steam; side drive 2 car gar.; tile bath; 2 ext. rms. upstairs; $8,700. F. H. A. tms.; immed. pos.
WM. FLECK & CO.
1665 E. 79th-st office open today 11-5.

OWNER bought larger residence; must sell his modern 7 rm. brick home, 6406 Emerald avenue; hot water ht.; steel constructed; poss. at once; attractive price and terms will be made. Open for inspec. Kiser of McClun's, 217 W. 63d-st. Went. 1845.

7414 ST. LAWRENCE-AV.
$1,500 down buys 6 rm. bungalow. Entirely remodeled. Built-in tub and shower. H. w. ht.; 2 car garage.
OPEN FOR INSPECTION SUN. 10-3.
Wm. H. Rubin, 100 N. La Salle. Dea. 8509.

6 RM. BRICK BUNG., $9,000
This lovely oct. front bung. is really a buy; all large rms.; mod. plumbing, h. w. ht.; natl. firepl., refrig., stove; wide lot; 2 c. gar.; good location; near 84th-Stony Island. See today. Plaza 8857.

BEAU. CORNER BUNG.
Near 77th-Constance. Very large 5½ rms.; spic and span; h. w. ht.; 2 car brk. gar.; 40 ft. lot; trees, shrubs, rock garden. Price $10,500. Rep. 5000.
John McCarthy & Co., 6316 S. Western.

5 ROOM BRICK, $7,500
Steam heat. Space for additional rooms upstairs. Good condition. Stoves, storm windows included. IMMEDIATE POSSESSION. Near 86th and Stony Island. FHA terms. Bayport 1401.

OPEN FOR INSPECTION.
9700 ELLIS-AV.
New 5 rm. house, modern, all features, open stairways, hot air heat, good trans. Bayport 6254. For sale or rent.

6519 KENWOOD-AVENUE.
Fine home in best condition; 7 large rms.; carpeted; h. w. ht.; 2 gar.; 43 ft. Nr. I. C., bus, elev., surf., schls., chur'es.
M'KEY & POAGUE.
2101 E. 71st-st. Mr. Hagan. Pla. 2100.

OPEN SUNDAY, 2-5:30 P. M.
11018 GREEN-STREET.
Due to owner leaving city, offer reduced price in 3 yr. old 6 rm., 1½ story brk. residence; gas, air cond. ht.; 35 ft. lot; garage; immediate poss. Beverly 8880.

6725 CONSTANCE-AV.
9 rms., 3 baths; 3 gar.; 75 ft. lot; completely reconditioned, modernized home. Priced to sell; immediate possession.
M'KEY & POAGUE.
2101 E. 71st-st. Mr. McHugh. Pla. 2100.

BRICK BUNGALOW FOR LGE. FAMILY.
5 rooms down, 2 beaut. heated rooms up; insulated; steam ht.; stoker; G. E. refrig. Table top stove; garage; excellent cond. On 89th-st. nr. Eberhart-av. Only $7,500. Woodrich Bros. [Mr. Smith.] Tri. 1800.

7116 EUCLID-AVENUE.
8 rm. cozy comfortable home; canvased; 4 bedrms., 1½ baths; 2 gar.; nr. stores, I. C., movie; $4,500 mtge., pay $50 mo.
M'KEY & POAGUE.
2101 E. 71st. Mr. McHugh. Pla. 2100.

1223 E. 50TH-ST.
9 rm. brick Colonial attached; 6 bedrms., 4 modern baths, fireplace, canvased walls, gas heat, many extras; $13,500. For appointment call Fairfax 5766, Monday.

VACANT—IMMEDIATE POSSESSION.
Open 2-4, 10202 S. May; 5 rm. octagon front brick bungalow; 13 yrs. old; modern thruout; h. w. ht. [oil]; insulated; stove, refrig., gar.; A1 cond.; FHA terms.

Completely Furnished!
Lovely 5 rm. brick res., 3 years old; h. a. ht.; $10,500. 8320 S. Seeley. Sun.

Southwest Side.

NEW BUNGALOWS
SEE MODEL AT 5515 KILBOURN.
[4500 West.]
SMALL DOWN PAYMENT.
$40 MONTHLY
Includes taxes and everything.
ARTHUR N. GLATT
See GLATT'S PHOTO LISTINGS today.
7630 Cottage Grove. Triangle 1655.

NEW 6 RM. BRICK HOMES
Ready now. 3 bedrms.; tile flr. bath; fully decorated; full basement.
6458 S. LOCKWOOD
[5300 W.] Take 63d-st. car to Long-av., ½ mile west of Cicero at 65th. Nr. Chrysler, Studebaker, and Clearing.
$300 Down, Bal. Like Rent
MODEL OPEN—SEE TODAY, or call J. E. Merrion & Co. Portsmouth 8330.

REAL BUY, $9,800
Newly built modern Colonial home. 2-3 room flats. Porcelain steel cabinets, Frigidaire and stove. Coal stoker. Hess force speed heating. Inlaid kitchen floor and halls. All exterior walls insulated. Storm sash and screens. Paved street, all assessments paid. CALL AFTER 6 P. M. VIRGINIA 0782.

OUR XMAS PRESENT
to Southwest side workers who need a home now.
6 rms. in a fine community.
Large lot; garage; $6,350.
Bring deposit, move in next day.
For location, terms—call
Finitzo Bros., 5444 Archer. Yards 3400.

Attention—War Workers
OPEN FOR INSPECTION—1-5 P. M.
Don't miss this. 8720-32 S. Sacramento. Just 3 new brick, full bsmt. residences left; 1 bedrm. 1st fl. 1-2d, 1 future; 40 ft. lot. FHA financed monthly payments including taxes, $39.50. Price $5,950 less finance cost.

IF YOU WAIT UNTIL AFTER XMAS you might lose one of these bargains.
Brand new, 5 rms., has everything..$7,350
2 yr. old English, come and see it..$8,650
5 rm. col.; if you want the best....$8,950
Like a doll house, brand new........$7,350
For locations and terms call
Finitzo Bros., 5444 Archer. Yards 3400.

ATTENTION, WAR WORKERS.
Open for inspection, 1 to 5, 110th and Springfield-av., new 4 rm. brk. residence; full bsmts.; furn. ht.; landscaped; only $5,500; FHA terms. BEVERLY HOMES CONSTRUCTION CO., STEWART 8188.

OAKLEY NR. 70TH-ST.
5 rm. brick bung.; new roof; hot air heat; garage; good condition. Owner leaving city. A bargain.
ERNEST GEISSLER.
2749 W. 63d. Hem. 3400.

NEW owner-built 6 rm. brick home—1½ baths; ven. blinds; gas heat; fully insul.; storm windows; full screens; 2 car gar.; priced right. 6332 S. Kenneth.

5 RM. FRM. HOUSE AND STORE—ACROSS FROM SCHOOL; H. W. HEAT; 2 CAR GAR. OWNER. 5241 S. SAWYER.

5 RM. home—Ready to move in; $300 down, bal. like rent. 5546 S. Kostner. Inquire 4034 W. 63d. Ports. 6411.

6 RM. brk. bung.—2 car gar.; vacant. 5829 S. Francisco. $7,500. Mrs. Rio, Hem. 2000.

2 FLAT frame—4-4 rms.; nr. 51st.-Damen; $2,700; $700 down. Van Buren 9264.

BEAU. brk. bung., fur. ht., 2 car gar. Nr. 64th-Talman. Pr. $8,000. 3558 Archer.

North Side.

7 RMS.—3½ baths—½ blk. Sheridan-rd.; liv. rm. 31x15; auto. ht., stoker; Ven. blinds; lot 50x150; 4 car gar.; immi poss. Price $10,000. Open Sun. 1344 Chase.

4833 N. LEAVITT—OPEN 1-5 P. M.
8 rm. frame res.; lot 30x125; 2 car gar.; vacant; immediate possession. Pr. $7,500. Fagerstrom, 6205 Milwaukee. New. 2050.

HOME with income — Brick; near north side; gas heat; low taxes. Call Lincoln 1506 before 5 p. m. for details.

LAST cut on 7 room home—33 ft. lot; hot water heat; 5216 Wayne-av.; possession now; price $5,500. Call Sun.

DE LUXE 6 rm. house—Peterson Woods; 1½ baths, tile kit.; stoker. Priced to sell. Messinger, 2318 Devon. She. 5182.

10 RM. frm.—Used as 2 apts.; 3 gar.; all trans.; gas ht.; insul. roof; reas.; E Z terms. Antoine and Mortell. Lon. 4770.

8 RM. brk.—Buena Pk.; poss. $7,500. Insulated. A buy. Carl Wolf. Gra. 3476.

REAL ESTATE — HOUSES

North Side.

LINCOLN PARK HOME.
On beautiful tree-lined street; resid. zoned. At 577 HAWTHORNE-PL.; brick home of 10 rms., 3½ baths and library, recreation and sewing rm.; 100x133 ft. ldscpd. lot; will sacrifice for $18,000; prompt possession. Shown by appt. V. A. Mingers, Wab. 7300 [Sun., Del. 7981].

7 ROOM BRICK RESIDENCE.
West Rogers Park; 4 yrs. old; large, light, modern rms.; knotty pine recreation rm.; gas air cond. heat; owner leaving town. See today for $16,000. Shown by appt. only. A. G. Stahl & Co.
2737 DEVON-AV. HOL. 1501.

SUPERB LOCATION—CANNOT BE BEAT.
West Rog. Pk. 8 rm. bungalow, 2 car gar., tile bath and roof, gas h. w. ht.; insulated; spacious rms.; nr. all facilities; perfect condition. Briar. 3508.
JACOBS & JACOBS, Inc., 2750 Devon.

IMMEDIATE POSSESSION.
5 rm. Indian Boundary Park bung.; very nicely arranged; h. w. ht., G. E. refrig., t. t. stove; lot 40x125; pr. $8,000; barg.
A. M. DE CARLO & CO.
6239 N. WESTERN. HOL. 1860.

4600 BLK., Beacon-st.—8 rm. brick residence; 2 fireplaces; excellent condition; 3 car garage; $10,000.
JOHN C. BOWERS CO.
4628 Broadway. Longbeach 8833.

SEE TODAY—MOVE IN TOMORROW.
HEIRS INSIST ON SALE OF this 6 rm. frame res.; h. a. ht.; arch doorway; gar.; FHA pymts. $39 mo.; possession now. 1834 Estes-av. Open 'til sold.

BUY now for May 1st poss.; attrac. 7 rm. res., nr. Jarvis L sta.; lge., light rms.; only $9,000. FHA terms.
SCHOENLANK & KIRSCHNER. She. 8820.

Northwest Side.

IMMEDIATE POSSESSION
NOW VACANT.
5 rm. brk. bung., sunken liv. rm., arched doors, insul., h. w. ht., thermostat control, steel constr.; 35 ft. lot; beau. sect. Norwood Park. $7,950.
KNIGHT & MEIN.
4167 Irving Park. Pensacola 2600.

EXCEPTIONAL VALUES
BUNGALOWS. INCOME HOME.
5 rm. brick; cabinet kitch.; gar...$8,500
Octagon 6 rm.; autom. ht.; gar...$9,000
Brk. 1½ story; 6-4 rms., h. w. ht.$11,500
OFFICE OPEN TODAY. 1:30 TO 5:30.
A. J. Schorsch & Co., 6059 Irving Park-rd.

EDGEBROOK HOME.
9 rooms ultra-modern brick residence, attached 2 car garage, playroom in basement; fully insulated, gas heat, complete electric kitchen; lot 100x250, beautifully landscaped. Write for appointment.
Address E M 162, Tribune.

SEASON'S GREETINGS
In Galewood, 5 rm. brk. bung.; h. w. ht., encl. porch, lge. rms.; $7,950.
HANSEN & PECK
5939 W. North. Mer. 0430.

2906 N. LINDER.
Buy now and beat 1944 price increase. 5 lge. rm. brk. bung.; tiled roof; h. w. ht.; oak trim; newly decorated; inlaid linoleum; room in basement; now vacant. Only $9,500. FHA tms. See today, 1 to 5.
FLEISCHHAUER. 5419 IRV. PK.

GRENNAN HEIGHTS.
Owner transferred, must sell 1½ year old modern 5 rm. brk. residence; lge. living rm., bath with shower, 4 closets, cabinet kitchen. Only $7,750.
BEESLEY, 4219 Irving Pk. Pens. 2726.

EDGEBROOK.
6 room Georgian; 1½ baths; screened porch; attach. garage, face brick; gas air cond.; $13,500. Other homes, $12,000 up.
RICE & CO.
4701 Peterson. Kildare 2411.

$500 DOWN BUYS
5 room, hot water heat bungalow; large lot; 2 car garage; reasonable monthly payments. Bulow, 4847 W. Irving Park. Phone Palisade 7060.

REMARKABLE GALEWOOD VALUE.
6 rm. stone front Georgian style brk. res.; only 2 yrs. old; gas ht.; 1½ baths; cab. kitch.; carpeting. For details call
ALBERT F. KEENEY, REALTOR,
5612 NORTH-AV. MERRIMAC 4300.

IMMEDIATE POSSESSION
Modern 5 rm. brick bung., glazed porch, high attic; new garage; price $6,850; $1,850 cash req.; FHA terms. Ave. 1370.

BARGAIN—2815 N. Sawyer. 6 rm. frame house, shingled; furnace heat. 2 car gar.; price $5,000; $1,000 cash; bal. $50 mo. See 11 to 5 p. m. Charles V. Pagano, Mohawk 0600.

$6,750
PORTAGE PARK HOME.
Excellent condition; wide lot.
S. O. Stone & Co. 4503 Milw. Pen. 3900.

$6,500—BUNGALOW BARGAIN.
5 rms. down, 2 up; h. w. ht.; gar.; insp. Sunday, 1-5 p. m. 4928 Berenice, or phone for appt. Ber. 7600. Spa. 6084.
FLYNN, 2414 N. CICERO.

DANDY BRICK BUNGALOW.
5 large rms. Also htd. slpg. pch. and attic rm.; 2 c. gar.; only $1,800 down, FHA terms. IMMEDIATE POSSESSION.
Burke & Lynn, 4747 N. Kedzie. Irv. 7120.

3½ RMS.—Frame house; 60 ft. frontage; cement block found.; h. w. heat; very reas. Inq. after 5 p. m. 2111 N. Mobile-av.

5 ROOM brick bungalow—Breakfast nook; 2 car brk. gar.; 30x125; h. w. oil heat; near Belmont and Central. Price $9,500. Owner. 5316 Melrose-st. Palisade 1755.

FOR an ideal Xmas—Present your family with this oct. brk. bung.; 5 dn., 1 up. Insul.; h. w. ht.; gar.; ven. bl.; nr. Belmont-Central. Inspect 12 to 5. Pal. 5500.

SAUGANASH—6 rm. brk. res.; 3 yrs.; tile kitchen, bath; firepl.; knotty pine den; sun deck; bsemt. toilet, shwr.; $12,500. terms. 4140 Peterson or Kildare 3135.

5 RM. brk. bungalow; A-1 cond.; insulated. tile kitchen, bath, encl. pch., auto. h. w.; 2 car gar., overhd. doors. Owner. 4339 N. Ottawa, 10 to 3 p.m. Sun., eves. aft. 6

6 RM. frame residence—Furnace ht.; 50 ft. lot; 2 car garage, side drive; in Mayfair district. Price $6,300.
GREGOR, 4200 Lawrence. Pal. 1461.

NR. AUSTIN-NORTH-AV.
Dandy 5 rm. brk. duplex; 3½ yrs. old; gas ht.; air cond.; cabinet kitchen; lot 30x150; price only $7,150. Nat. 0480.

MASON-AV., SO. OF NORTH-AV.
Owner must sell immediately 6 rms., new Holland furnace; 2 c. gar.; 33 ft. lot. Crowe, 6110 North. Merrimac 8877.

FOR SALE—By owner, 4 rm. frame with or without furniture; ideal location; insulated. Quick sale. Lackawanna 0023.

SEE this beau. 5 rm. brick bung.—Furn., stoker ht.; newly dec.; 2 car garage. 5436 Grace-st. For appt., Irving 7794.

5 RM. modern 2 story brick—Good trans.; $7,450, incl. cost of mortgage; $2,000 cash req. Address E R 460, Tribune.

NEAR Addison-Central—6 rm. brick bung.; furn. heat; shower; new roof; ven. blinds; gar.; A-1 cond. Price $7,950. Berk. 0601.

$1,000 DOWN buys 7 rm. res.—Aus.-North; wide lot; gar.; A-1 cond.; only $6,800. MOORE RLTY., 5613 Lake. Aus. 7708.

BEST OFFER takes modernized 7 rm. frame res., 1½ baths; arch drs.; screened pch.; lar. liv. rm. Spa. 1648.

ROOMY country 5 rm. Victory home—City improvements; nearly new; nr. transp.; $6,500. 2363 N. Harlem. Merrimac 9817.

OPEN 2-5—4142 N. KILBOURN.
6 rm. frame res.; 2 car gar.; 37½ ft. lot; $1,500 down, bal. $36 mo. plus taxes.

5255 MONTANA-ST.—Brick bungalow; 1½ stories; 5 and 4 rooms; 1½ baths; new furn. By owner; immed. poss. Ber. 7423.

BEAU. 5 rm. oct. brick bung.—Insul.; h.w. ht., oil burner; enclosed porch; garage. 2320 74th-court. Elmwood Park.

SAUGANASH—6 rm. brick; 2½ baths; attach. gar.; 50 ft. lot; N. of Peterson. KOESTER & CO. 4343 PETERSON.

BARG.—5 rm. bung., $400 dn. Call at office, 7800 Belmont, 2-5. Ph. Gould. Cent. 2522.

6½ RM. res.—Insul.; auto. oil ht.; lg. liv. rm.; cab. sink; auto. h. w. htr.; lg. lot. Owner, 3920 N. Kostner. Ave. 2692.

5 RM. br. bung.—Enc. sl. pch.; fl. attic; furn. ht.; very best con.; nr. Forest Glen sta.; $7,000. J. Krohn Co., 5343 Lawrence

5040 N. HARDING-AV.
6 rm. res.; liv. rm. 15x30; 35 ft. lot; low tax.; pr. $6,750. $2,750 dn. Irv.1808.

MUST sell mod. income fr. bung.—Vacant; newly decor.; low terms. 2155 N. Mobile. To inspec., call owner, Mer. 1617.

BEAU. 8 rm. brick bung.—Tile roof; h. w. ht.; 40 ft. lot; 2 car garage; facing Dickinson Pk. Acme Rlty., Ave. 4712.

IMMEDIATE possession—5 rm. brick bungalow; furnace heat; 6336 Cornelia-av., nr. Narragansett; pr. $7,300. Mer. 6106.

SEVERAL choice brick bungalows—Central-Belmont district; $8,200-$13,000.
MOORE, 5956 IRVING PK. MUL. 6400.

7 RM. frame res. furn. ht.; gar.; lot 50x200; Norwood Pk. Pr. $6,000. Schmid Co. Newc. 2424.

4933 N. RIDGEWAY—De luxe 6 rm. brk. bung., oil ht., 30x125; immed. poss. Reas. Open 1-4, or Scheubert, Albany 1100.

OPEN HOUSE SUNDAY.
You'll like the home, location, price; only $7,500. 5158 Eddy. Kildare 0002.

DIVERSEY—Oak Park, dandy 5 rm. brk. bung., golden oak trim; furn. ht.; only $6,700, $1,700 ca., $40 mo. Pens. 3201.

6 RM. fr. cott., 2470 Berteau-av....$4,250
6 r. fr.; fur.; 50 ft. lot; $1,000 dn.$5,500
FELBINGER, 2344 N. Cicero. Berk. 8080.

4235 NEWLAND—Open 2-5; 4 rm. frame; furnace ht.; gar.; low taxes; only $3,700. MOORE, 5956 IRVING PK. MUL. 6400.

3511 N. LOWELL-AV.—5 rm. brick bung.; h. w. ht.; garage; price $7,300. Call Losacco, Mon. 7861 or Berk. 2056.

ONLY $6,500.
5 rm. brick; encl. porch; 2 car gar.; exc. loc. 2555 N. McVickers. Inspect 1-5.

6 RM. brick house, 2 story; Edgebrook; 1½ baths; wooded lot; good trans.; gas heat; $13,250. Kildare 5433.

NEW 6 rm. brick; Grennan Heights—Price $9,500, terms. Briargate 2234.

BRICK bungalow and garage; $7,900; nr. Central-Addison. Berkshire 1540.

$7,850 BUYS 7 rm. brick bung.—Garage. Mills, 7610 W. Grand-av. Lac. 1403.

CAPE Cod brk. home—1 yr. old; 45 ft. lot. $6,500. Mills, 7610 W. Grand-avenue.

5 RM. brk. bung.—2 car gar.; Austin-Diversey; $6,700. Inquire 5141 Fullerton.

7 RM. brk. resid.—H. w. heat; wide lot; in Irving Pk.; good trans.; reas. Pal. 8832.

BARGAIN—Oct. frt. 5 rm. brick bung.; h. w. ht.; steel constr.; insul. Kil. 0002.

LG. 5 rm. brk.—Nw. dec.; big attic; $7,500. FHA terms. Mr. Collins, 8000 Belmont.

3355 N. OCTAVIA—3 rms., bath; cor. lot, 50x125; stove ht.; $2,500. Moh. 8011.

2 BRK. bungs. for sale by owner. 5812 Miltimore-av.

MOD. 7 rm. res.—50x165; garage; fine loc. Bargain; terms. Rappold. Kildare 3361.

REAL ESTATE — HOUSES

Northwest Side.

GOOD BUYS
AT THE OFFICE OF
KNIGHT & MEIN
5 rm. bung., extra room up. in perf. cond. 2 car gar. Nr. Schurz High school. $6,300.
RESIDENCE, 5 rms. down, 2 rms. up; insul.; gar.; 32 ft. lot; nr. Irving Park sta., C. & N. W.; $8,500.
3 RM. brk. bung.; furn. ht.; garage; all newly decor.; $6,950.
KNIGHT & MEIN.
4167 Irving Park. Pensacola 2600.

EDGEBROOK
2 story, 6 rm. brk. res.; 1½ baths; gas h. w. heat; 2 car gar.; wooded lot; 2 blocks from Edgewood sta. $13,250
6 rm. 2 sty. face brk. res. at 6554 Hiawatha-av.; 1½ baths; oil ht.; carpeted; 1½ baths; 2 firepls.; gas ht.; oil ht.; Leaving town; this beautiful home must sell for no less than its orig. cost. Price $10,750.
A. NYSTROM & CO.
5365 Devon-av. Pensacola 1262.

EDGEBROOK-WILDWOOD
New 6 rm. ranch type with extra pecky cypress library, sun rm. and breakfast rm.; Colonial type; $10,500; cash required; full price $15,750.
5 rm. Lannon stone, French Provincial; 2 car garage; recreation rm.; $14,500.
BARK & ASSOCIATES
6318 N. CENTRAL. KIL. 1282.
86 OTHER HOMES.

A XMAS GIFT.
It has 8 rms., all newly decorated with Venetian blinds, making it a dream home. If it were brick it would cost $8,000, but since it is stucco we are sacrificing it so you can move in now at a price that will give you a gift. See it at 2737 N. W. side at the lowest cost. Kil. 6470.

MUST be sold and immediate possession—A 5 rm. frame bungalow with 2 additional rms. in attic and h. w. ht.; located at 4928 W. Berenice-av.; open for inspection Sunday 1 to 5 p. m.
FLYNN
2414 N. Cicero-av. Berkshire 7600.

FINE 8 RM. BUNGALOW
Hot water oil heat; tile bath; 5 bedrms., 1½ baths, Venetian blinds throughout; insulated; glazed, carpeted sun pch.; lge. lot nr. Lockwood. Price $8,250; terms. Poss. May 1st. Phone today. Mansfield 3848.

7 RM. mod. brick home—5137 N. St. Louis; new tile bath, English style brk. kitch.; 4 lge. bedrms.; nice lot, landscpd.; Crane plumbing; auto. elec. h. w. heater; Wardbilt water softener. Call Moh. 6758 or Long. 4275 for appt.

EDGEBROOK
New Georgian Colonial, face brick residence; 6 rooms, tile bath; gas h. w. heat; recreation room; price $13,500.
Thelin & Thelin, 5360 W. Devon-avenue.
ONLY $5,800.
Light, airy 6 room residence; 50 ft. lot; furnace heat; garage.
BEESLEY, 4219 Irving Pk. Pens. 2726.

West Side.

ROOMING house—20 rms.; brick; steam heat, stoker; 3 car brick gar.; complete with furnishings; 37 ft. lot; same owner 25 years. Widow must sell account of health. Income $250 monthly; price $12,500; terms to responsible party. Address F C 328, Tribune.

3549 EVERGREEN—New 5 rm. brk. bung. new furnace; lot 30x125; furnished or not; priced right. Open 1-4 or Alb. 1100.

1948 JACKSON-BLVD.—7 rm. cottage; 1 car gar.; bargain price for quick sale. Do not disturb tenants. Call Sta. 9200.

$1,500 CASH—Bal. E. Z. terms; 8 rm. wht. stone res.; h. w. ht.; 2 car gar.; ven. blinds; gas water ht. Dummy car. Nev. 4989.

5 RM. house—H. w. ht.; 2 car garage. 1331 S. Kolin. $3,500; private party.

5 RM. br.; furn. ht.; bsmt.; lge. attic; imm. poss.; $1,500 dn. 3447 W. Rice.

REAL ESTATE—VACANT

South Side.

CORNER—40-161 ft. lot in highly restricted Bellevue subdivision; lovely neighborhood; will sacrifice at cost. Call Rep. 8597.

PRIVATE party has best built-up lots in High Ridge. Best offer. Pen. 3714.

LARGE tracts nr. Harlem-av. $495.
FRANK DE LUGACH, 2339 W. 95th-st.

Northwest Side.

SERVICEMAN will sacrif. for $1,250, wooded triangle cor. for post-war home site. Nr. schls. and Norwood Pk. N. W. sta. All improv. in and pd. 94 ft. on Harlem, 144 ft. on N. Nina.
Address A 437, Tribune.

EDGEBROOK—Sub. sale; 50x125 lots; 18 left; $995 ea. Inquire 7159 Caldwell-av.

LOT—Lge. 4500 N. 6400 W.—Cheap. Imm. disposal. Reidel, 4338 W. Barry-av.

REAL ESTATE — SUBURBAN—SOUTH—

Beverly Hills—20 minutes to loop.

CHRISTMAS
"Is Always Happier
In a Home of Your Own.
NORTH BEVERLY.
6 ROOMS. 1½ baths, gas ht., recreation rm. 2 fireplaces, garage. 23 years old $17,500
6 ROOMS. 1½ baths. English style.
5 ROOMS. 1½ baths, gas ht., 3 years old $15,750
SOUTH BEVERLY.
DE LUXE 6 yrs. old; 2 car gar.; 2½ baths; 2 fireplaces; gar. Beaut. landscaped $22,000
7 ROOMS 1½ baths; 2 car gar.; 1½ baths; 4 bedrms.; 2 tile baths; $13,500.
OPEN SUNDAY 2 TO 5:30 P. M.
9951 DAMEN-AV.—Record; 7 rm. res.; breakfast rm. and screened porch; 1½ bt.; tile bath; mod. kitchen; 2 car gar.; gas ht.
10057 S. Oakley-av. De luxe 2 apt. bldg. 6 rm. apts.; tile baths; woodburning fireplace; gas ht. Price reduced for quick sale.
Clem B. Mulholland, Inc.
SPECIALIZING IN BEVERLY HOMES.
Office: 95th-st. at S. Leavitt. Bev. 8880.

LEAVING CITY
MUST SELL AT ONCE.
7 rm. frame; exceptionally large liv. rm.; Ven. blinds; new furnace; full bsmt.; location on Vanderpoel. By appointment.

5 ROOMS
Frame; on 50 ft. lot; 2 glazed porches; garage; fine condition; only $7,350.

EXCELLENT
2 apt., 5-5, with encl. pchs.; metal tile baths and kitchens; 2 car gar.; close to all conveniences; low tax and best location.

OUT-OF-TOWN
owner anxious to sell 6 room brick near Sutherland school; $10,500.
ANNA W. YOUNG.
1830 W. 103d. Beverly 1929.

ON RIDGE
Charming 6 rm. Colonial, near Ridge. Lot 50x125, attached garage, gas ht., tile bath. $11,500.
BEVERLY HILLS REALTY CO.
1829 W. 103d. Open Sun. Bev. 9820.

OWNER TRANSFERRED
6 RM. FRENCH PROVINCIAL HOME.
1 YR. OLD; BEAUT. CLUBROOM WITH FIREPLACE IN BASEMENT; ATT. GARAGE. $13,500. BEV. 9820.

5 RM. brk. bung., H. A.; coal ht.; 50x318; fruit trees. Nr. 103d. Bev. 6800.
New 6 rm. face brk. res.; gas ht.; beau. loc., 2 car gar. $11,000. Bev. 1875.
J. Ray Davis. 1715 W. 95th. Bev. 1875.

MOD. 6 rm. brk. bung., good buy, $8,500. Owner will sacrifice 6 rm. brk. Mod. bath, 2 car gar.; beau. wooded lot; ht.; immed. poss. Beverly 5406. Kiskaddon Rlty. 11047 Hale. Bev. 4000.

SEE 2—THIS IS IT!
9720 Vanderpoel; fine 2 sty. fr. res.; liv. rm. 20x24; firepl.; paneled den; 4 bedrms. Posses. now. Paddock. Bev. 3500.

10505 LEAVITT—Open 2-5; new 6 rm. brk. now vac. Paul O'Toole & Co., Ber. 7575.

Flossmoor—34 minutes to loop.
HOME SEEKERS ATTENTION!
If you are looking for a home in beautiful Flossmoor with 3 or 4 bedrooms, be sure and call Mr. Egel.
M'KEY & POAGUE.
1172 E. 63d-st. Hyde Pk. 8100.

Harvey—27 minutes to loop.
IMMEDIATE POSSESSION.
For Sale—Five room bungalow, well located, 276 East 150th-st. Payments like rent. Call Harvey 2336-J.

Homewood—38 minutes to loop.
OWNER DRAFTED
NEW 5 RM. 1 STORY frame hse., large attic, full basement. 3 blks. W. of I. C., nr. 183d on ½ acre lot. Bright, cheerful rms., steel kitch. cabinets, oil burner; heatilator fireplace, large screened porch, fully insulated, weatherstripped, windows; elec. stove and refrig. $8,500. Address A 410, Tribune.

Ivanhoe—27 minutes to loop.
NEW Cape Cod brick home for war workers; $6,000. Mills. 406 W. 114th-st.

Lansing—40 minutes to loop.
NEW brick house for sale—4 rms. and bath complete. Full basement. MONIES DOWN AND MONTHLY PAYMENTS TO SUIT YOU. Ran. 7003.

Midlothian—31 minutes to loop.
A CHICKEN RANCH
Chance of a lifetime; at N. E. cor. 52d-av. and 91st; 8 rms., bath, elec. bottled gas; 4 bedrooms, 1½ acres, fruit trees, 300 chicken lbs.; 3 big coops for broilers; barn, 3 sheds; 1 blk. to bus; all kinds of fruit trees. Oak Lawn; water; bus 6 blks.; $9,000, $3,000 dn. Monday.

6 ROOM HOME
14030 HAMLIN [3800 W.].
All impr., bsmt., gar., furn. ht., 3 rms. up; $1,000 cash, bal. $50 mo. FHA.

CALIFORNIA BUNGALOW
14525 HOMAN [3400 W.].
Attrac. stucco, 4 rms., bath, attach. gar.; all impr., $1,000 cash, $3,550. $800 dn.; $22 mo., 4 rm. frame, 60 ft. lot. Near to sta.
Other bargains. Phone Blue Island 3062.

JENNINGS
6 RM.—H. a. ht.; stoker; bsmt.; ½ bl. Western; 4 blks. to R. R.; $5,950. $3,000 dn. PETTIGREW, BLUE ISLAND 3668.

Riverdale—24 minutes to loop.
145TH-ST.—SHEPPARD DR. IN DOLTON.
5 duplex homes at $5,500 each. You'll be selling for $5,500 each. 1% down payment ance like rent. You'll move in now! Move in and have a home. 1¼ stucco bung. H. A. ht.; gas; 2 lots; $1,500 terms. Agents on premises daily 1 to 5. CALL DAVIS. BEVERLY 5596.

REAL ESTATE—SUBURBAN—SOUTH—

General—Suburban South.

MOST remarkable bargain in the suburbs—2 adjoining lots with beautiful trees; nr. schools, churches, stores; handy transportation to loop; $55 each, both for $85. Address E R 191. Tribune.

JUST LIKE A FOREST PRESERVE.
Acreage tract in Will county just over line from Cook co. Main paved highway and electricity; nr. town of I. C. Ry. Electric. $1,265; $225 cash; $15 mo. Address E J 557, Tribune.

OWNER leaving town—$12,500 home for $9,500. New brick, 7 rms.; fireplace, Low taxes. Good school. Att. garage, 3 acres facing country club and lake. I. C. R. R. station to downtown. Payment. Balance $75 monthly including taxes. Regent 1542.

2½ ACRES LARGE TREES
Short distance Illinois Central and bus transp.; $300 cash, $15 mo. handles. Address E M 225, Tribune.

LARGE GARDEN TRACT.
With 130 ft. frontage; ½ blk. to suburban electric transp. station. Sacr. for $995; easy terms. Nr. school and strs. Address E M 230, Tribune.

2½ ACRES—Part woods, outside fine south village, close to school, churches, stores, bus transp.; $1,275; $250 down; $15 mo. Address E R 186. Tribune.

DON'T buy acres south or southwest until you see our ½ to 5 acre bargains. Send for prices. Address E J 558, Tribune.

2½ ACRES—Good soil; hard rd.; close to I. C. elec.; $995; $150 down, $10 mo. Prospect 1139.

REAL ESTATE—SUBURBAN—S. W.

Palos Heights—50 min. to loop.

6 ROOM FRAME HOME
Semi-modern; needs decorating. Located on large tract of rich garden soil [130x252 ft.] with cool fruit trees and shrubbery. Fruit trees. Large cheerful rooms, open fireplace, gas. Priced for quick sale. Terms to responsible party; $700 down, bal. monthly like rent. Inquire.
Robert Bartlett Realty Co.
HARLEM-AV. AND 123D-ST.
PALOS HEIGHTS, ILL.

6 ROOM RANCH TYPE HOME.
This beautiful home is only 3 years old and in excellent condition; located on large corner lot, 115x133 ft., with rustic pickets fenced in back and side yard; recreation rooms, automatic oil heat; electric hot water; fireplace; garage. Priced right for quick sale. Choice location in beautiful Palos Heights.
ROBERT BARTLETT REALTY CO.
HARLEM-AV. AND 123D-ST.
PALOS HEIGHTS, ILL.

MODERN 5 rm. brick veneer res.—2 yrs. old; 1½ baths; cor. lot; auto. oil ht.; h. w. ht.; knotty pine rec. rm.; bsmt.; excel. cond.; nr. school; lot 50x125; bsemt.; open stair case; steel cab. kit.; Venetian blinds; $12,800. Owner. Palos Pk.549.

HUSBAND in army—5 rm. mod. Col. barg. Firepl., htd. gar., 24 ft. pch., nr. bus; $7,000, FHA dn. $45 mo. Blowney. Palos Pk.746.

Palos Park—46 minutes to loop.

BEAU. white silica brk. home—Lge. wded. hilly lot; 27 ft. liv. rm., firepl., sep. dining rm.; Ven. blinds; full bsmt.; oil ht.; dry bsmt.; nr. bus, etc.; barg. at $10,000. $2,500 down. Blowney. Palos Park 746.

General—Suburban S. W.

Don't Wait Till After Xmas
because these bargains won't be here.
3 yr. old mod. bun., car; 60 ft. lot $2,500
5 rms.; large lot; enclosed porch..$3,300
Up to date brick bung., furn ht. ..$5,000
3 yr. old mod. 5 rm.; in Summit..$6,200
For locations and terms, call
Finitzo Bros., 5444 Archer. Yards 3400.

7 ACRES BEAUTIFUL TREES.
Large frontage on Joliet-rd., few miles west of Mannheim-rd.; natural beauty spot; fast bus service to loop; reasonable terms to suit. C. Behrends. 458 Washington-blvd., Oak Park. Village 6719.

OPEN FOR INSPECTION
7517 57th-st., Summit; 5 rm. brick bung., with 4 rm. attic flat; h. w. heat; 2 car garage; move right in; gar.; $7,450. Kohout Bros. 6200 Cermak. Crs. 5800.

OVER 3 ACRES AT MOKENA—4 blocks to Rock Island transp.; $1,395; pavement and paid; finest garden soil, ideal for veg. garden and ptry.; $275 dn. $15 mo. Address E R 174, Tribune.

BIGGEST BARGAIN S. W.
79th-st. and Harlem; $145—$250 Cash.
2 Acre Farm. $975—$250 Cash.
Open Daily and Sunday.
N. E. COR. HARLEM & 79TH-ST.

POULTRY farm—2 acres, 7 rms., furnace, bsmt., soft and hard water, elec.; facing paved hiway; fruit trees, barn, chicken hse. and other edifices; $5,475, $1,500 dn., $40 mo. Ken. 7580.

COTTAGE—Can be div. into 4 rms.; on lge. lot, close to trans.; $1,250; ½ cash. 45 min. to loop, 5 min. w. of loop; Address F C 87, Tribune.

REAL ESTATE—SUBURBAN—NORTH—

Deerfield—34 minutes to loop.

OWNER SAC. ACCT. HEALTH.
$9,500 buys 3 mod. new bung.; lot 72x140. Lot is like country estate; fine equip. No. 1, 3 r. bung., furn. heat; full bsmt.; attic; att. gar. 1½ blocks. Lg. pine rm. No. 2, 4 r. house; 2 gar.; 3 rm. gar.; nr. sch., shop., 3 blks. to st. trans. Skokie 5.

Evanston—15 minutes to loop.

XMAS SPECIALS.
[1] Just listed deluxe 6 room bungalow on one of N. Evanston's prettiest streets, excep. living rm., recreation rm., solid brick with tile roof. [2] Handsome 8 rm. brick, modern, close to schools, $19,500. [3] Cozy English brick, 6 rms. 1½ baths, oil ht., a complete little home at $11,800. Pearson, Sadler & Hultman. Hol. 6362. Uni. 6050.

NEW OFFERING.
Practically new 5 bedrm., 4½ bath English quality home; AC gas ht.; 2 car gar.; large liv. room with bay window; marble firepl., breakfast rm., library, beautiful recreation rm., open screened porch; large, beautifully landscaped lot.
McGUIRE & ORR, INC.
Rog. 3213. Gre. 1080. Wil. 228.

While Xmas Shopping
Look at our mod. Brk. row 6 rm. house one of the best; 8 rms.; 3½ tile baths; 2 car gar.; well built; lge. land; nr. bus; a fine home in every respect. Owner will consider offer. Beach, Sundays. Uni. 1744.
BAIRD & WARNER.
522 Davis-st. Evs. Gre. 1855. Hol. 1855.

LINCOLN-street—On a beautiful tree lined street; grounds 70x100; 2 bldgs.; 3½ bath spacious brick residence; tile roof; lovely lge. step-down living rm. opening onto a terrace; garden; price $18,500; ideally planned to accommodate 10 room size family. HOKANSON & JENKS, INC. 518 Davis-st. Gre. 1617.

GEORGIAN COLONIAL.
Brick with slate roof; compact and easily maintained; library with fireplace on 1st flr.; 5 bedrms., 3 baths; gas heat; near lake, schools, and transp.; out of town owner sacrifices priced at $23,500.
McGUIRE & ORR, INC.
530 Davis, Evanston. Rog. 3213. Gre. 1080.

5 RM. BRICK—$10,000
Owner lvg. city, offers his 6 yr. old, two level home; tile bath, knotty pine rec. rm.; Ven. blinds; beige carpet, all 1st fl.; gas heat; Open for inspec. 338 Wesley. Davis 1904.

SPACIOUS modern red brick Colonial—Large liv. rm.; corner fireplace; library and brkfst. rm.; 4 sunny bdrms.; 2 tile baths; large lot; 2 car garage. Vacant immediately; $20,500. Smart & Golee, Inc., Briar. 3300.

NEAR MAIN—EAST OF RIDGE.
Six room brick and stucco; heat; near schools and transp.; out of town owner wants an offer on price of $10,500.
McGUIRE & ORR, INC.
530 Davis. Evanston. Gre.1080. Rog.3213

FOR sale—House in central-east Evanston; close to transportation; lge. liv. rm., breakfast rm., 4 fam. bedrms., 2 tile baths, large bsmt.; h. w. ht.; 3 fireplaces; full lot; $21,000. Call Gre. 1012.

COMFORTABLE HOME—943 WESLEY-AV. 8 rms.; sun r., bath; encl. pch.; 2 car gar.; h. w. ht.; lot 50x175; ht. pr. $7,500. Terms. McCartney-Mollin Agency & Loan Corp. 77 W. Washington-st. Sta. 3875.

ATTR. 8 rms. with 2 bedrms., 3½ baths, 2 car gar.; lot 114x200; beau. landscaped. Wants to sell; 6 bed. room bsmt. apartment. Address A 244, Tribune.

MODERN 4 bedrms., 2½ baths—Fireplace; gas ht.; att. gar. Evanston. Uni. 6050.

2418 HARRISON—7 rm. house; immed. poss.; compl. redecorated. Call Uni. 0212.

NEW colonial 2 story white clapboard; 5 rms., $17,500. Rogers Pk. 0458.

Glencoe—27 minutes to loop.

MODERN BRICK
Cheerful and smart all the way through. 3 years old and easily maintained. 3 baths on second. Attractive modern kitchen. We'd like to submit your offer.
QUINLAN & TYSON
WINNETKA 177.
$12,500.
545 Vernon-av.—Open Sunday, 2 to 5. 8 rm. home; cedar shingle siding; 2 car gar.; 1½ baths; to station; poss. now. John C. Bowers Co. Longbeach 8833.

BARGAIN—51x135; all improvements in and paid for; Skokie Ridge-dr., 150 ft. S. of Valley-rd.; near Glencoe club. Price $950. Gil. Private party. Margro Realty Co., 2525 N. Clark.

2 YRS. old—Fine brk. Colonial; 2 bedrm. tac. gar.; 1 car ground; $22,500. Win.1194.

Glenview—27 minutes to loop.

OVER ½ ACRE
with 10 room home; 2 bath; all on 1st fl.; 4 bdrms.; beautiful trees; newly decorated; hot water ht.; stoker; good 2 car gar.; FHA mtge. $19,000.
A DISTINCTIVE HOME
in the beautiful Glenayre section of Glenview, of 9 rms., recreation rm., 1st floor powder rm.; large lot with trees and shrubbery; liv. rm. with fireplace; dining rm.; gas h. a. ht. $10,000.
WYATT & COONS.
1030 Waukegan-rd. Glenview.

OWNER TRANSFERRED.
Reduces price from $16,500 to $16,000 and says "sell." This is a grand chance to buy a magnificent home. Bedrm. and bath 2d; good basement; gas hot air ht.; large lot. 4 bedrms. Price $16,000.
WYATT & COONS.
1030 Waukegan-rd. Glenview 7.

[Continued on following page.]

—REAL ESTATE—SUBURBAN—NORTH—

[Continued from preceding page.]

Glenview—27 minutes to loop.

FOUR SPLENDID HOME OPPORTUNITIES

AS MODERN AS TOMORROW—6 lovely, cheerful rms., 2 baths, combination panelled den or bedrm., 1st flr., spacious living room, wood burning firepl., large screened porch, full basemt.; gas a. c. ht.; wooded ¼ acre on winding road; fine home section. An excel. value at $16,000.

CHARMING IN EVERY DETAIL—Floor level windows, clear cedar panelling in unique liv. rm., wood burning firepl., grand screened porch overlooks garden; 3 bedrms., 1½ baths, sundeck; unfinished rm. over 2 car attached gar., make ideal recr. rm. Won't last long at $13,750.

AWAITING A FINE FAMILY—This interesting Lannon stone home on ½ acre in beau. Glenayre Park is waiting for the buyer who wants the "last word" in every detail. 7 rms., large liv. rm., picture windows, oversize porch, formal din. rm., breakfast nook, mod. kitch., 4 grand bedrms., 2½ colored tile baths, separate shower stall; pine panelled recr. rm.; gas a. c. ht.; 2 car gar. $25,000.

PLENTY OF GARDEN SPACE—5 rm. brick and frame on ½ acre; liv. rm. 13x20, firepl., mod. din. rm., kitch., 2 bedrms., large closets, full basement; gas a. c. ht.; attached gar. Outside village limits. Taxes $48. Immed. occupancy. Terms to suit. $8,950.

LUCIUS ERSKINE IN GLENVIEW.
236 Glenview-rd. Phone Glenview 74.

LOVELY, modern, 2 bedroom home—Reasble. 3611 Linneman. Glenview 1449R.

Highland Park—30 minutes to loop

Genuine Sacrifice

Mod. high grade Deere Park home; lge. liv. and din. rms., brkfst. rm., libr., mod. kit., 4 nice mstr. bedrms., 3 baths, maid's rm. and bath; rooms desired size; 2 car att. gar.; beau. ½ acre lot; lake rights. Mr. Clarke.
BAIRD & WARNER.
576 Lincoln-av., Winn. Wilmette 4328.

Cape Cod Colonial

Splendid 9 rm. hse.; choice east Ravinia loc.; 3 mstr. bedrms.; 2 baths; 2 maids' rms. and bath; sun and slpg. pchs.; 2 car att. gar.; good condition; lot 150x209. Offered at appraisal price. Mr. Clarke.
BAIRD & WARNER.
576 Lincoln-av., Winn. Wilmette 4328.

86 ELMWOOD-DRIVE.
See this 2 year old home, 5 rms. on 1st floor, space for 2 more on 2d; gas heat; large lot; immediate possession. Open Sunday, 2 to 5, or call Mr. Brady, Randolph 0112 or University 7529.

BEAUTIFUL wooded homesites in Sherwood Forest. Available now. Easy terms.
ROBERT L. JOHNSON.
110 S. Dearborn. Randolph 0112.

65 FT. FRONT ON LAKE MICHIGAN. De luxe sub.; sell for ⅓ cost for quick deal for cash. Phone Houha, Euclid 21.

Kenilworth—19 minutes to loop.

EAST KENILWORTH

There is a delightfully homey feeling in this substantial English home on one of the loveliest lots, 125x193 ft. Drastic cut in price makes this 6 bedrm., 3½ bath house the Best Buy in this desirable location.

QUINLAN & TYSON
WINNETKA 177.

ALMOST new and only $25,000—Rambling Colonial on lge. grounds facing club property; spacious living rm., porch, beau. dining rm. with bay and corner cupboards. Excel. kitchen with breakfast nook; maid's rm. and bath; recr. rm., 3 master bedrms., 2 baths, paneled den on 2d; 2 car att. gar.; A. C. heat.
FULLER & PICKARD, INC.
Gre. 7220. Wil. 730. Win. 3603.

MODERN brick colonial—In excellent condition; 8 rms.; 3 baths; near the lake; owner leaving; will sacrifice.
McGUIRE & ORR, INC.
530 Davis, Evanston. Rog. 3213. Wil.228.

Lake Bluff—43 minutes to loop.

CHARMING, modern Eng. type brick home—3 bedrms., 1½ baths, htd. attch. gar.; auto ht.; on 1-3 A. close to trans. Lake Bluff. Phone Libertyville 15 or 257.

NEW 6 rm. Colonial home—Large rooms, 1¼ baths plus unfinished bath; lg. wooded lot in South subdivision of Lake Bluff. Call Lake Bluff 1385.

Lake Forest—39 minutes to loop.

$975 CASH REQ.—IMMED. POSS. 10 rm. bldg., 2 baths, h.w. [stoker] gar.; lge. wooded lot; price $9,750; 1 blk. E. of N.W. RR., 2 blks. S. of depot; Gorton school; see 411 E. Illinois, open Sunday 12 to 5, or call Longbeach 4770.

Lincolnwood—32 minutes to loop.

5 RM. Cape Cod brk. res.—6 yrs. old; insul.; h. w. ht.; stoker; tile ba.; poured conc. bsmt.; cab. kitch.; refr.; stove; brk. gar.; 60 ft. landscpd. lot; nr. bus; $2,500 cash bal. FHA.
6 rm. Col. brk. res.; 2 yrs. old; tile ba.; powd. rm.; insul.; gas air cond. ht.; nr. trans.; low tax area.
D. J. O'CONNOR.
3472 Devon. Juniper 1685.

Live in Lincolnwood

Ask us about our future homesite ownership plan. $38 month after down payment. Office open all day Saturday and Sunday. 4300 Pratt-blvd., Lincolnwood.

7 RM. brick home—Imm. poss.; tiled bath and kitchen; canv. walls; studio living rm.; oil ht.; gar.; nat. firepl.; exc. buy. Rogers Park 3467 or Towers 1580.

Morton Grove—27 minutes to loop.

ACCT. health—$5,300 buys 2 bedrm., 4½ rm. home; 3 years old; lot; full bsmt.; hot air ht.; latest plumbing; kit. cab.; nr. schl., 2 bus to stm., L. elec. Skokie 5.

Skokie—31 minutes to loop.

DRAFTEE must sell—$14,750; beau. home; 6½ lg. rs.; nat. col. pres. brk. res., 3½ yrs. old; 60 ft. lot; 2 car gar.; cement dr.; ldsc.; trees; 1½ tile baths; dbl. clos.; hall ent.; late kit. cab.; mat. firepl.; full insul.; gas air cond. ht.; metal wea. strip; full base.; other feat.; nr. L. shops, els. Skokie 5.

LEAV. town—Sacr. $8,850; buys 6 r. brk. res., 1½ yrs. old; 2 car gar.; ldscpd. gas hot air ht., full base., steel wind., inside full screens, storm wind., late plbg., shwr., kit. cab., col. doors, oak flrs., ven. blnds. other feat. Real buy. Skokie 4.

MODERN 3 apt. [6-6-6]—Automatic heat; 3 car gar.; inc. $225 per mo.; nr. station and pk.; poss. 1 apt. Call Ran. 0112, Mon.

HOLIDAY GREETINGS.
KING, 5104 Oakton. Skokie 1234.

Wilmette—21 minutes to loop.

Get This for Christmas

A swell little home; 6 good sized rms. and a heated porch on a pretty corner; hot water heat; garage; low taxes and what makes it easy, a few thousand dollars down and a contract; no financing expenses. Priced at $11,000.

Kenilworth Realty Co.
410 Green Bay-rd. Kenilworth 5600.

EVERYTHING you could desire in this cozy brick home in Kenilworth Gardens; 25 ft. living rm. with cheerful fireplace; bedrm. and tile bath on 1st; 2 large master bedrms. and smaller bedrm. with 1½ large beautiful tile baths on 2d; unusual pine paneled recreation rm. with fireplace and workshop; new 2 car solid brick garage. $19,500.
FULLER & PICKARD, INC.
Gre. 7220. Wil. 730. Win. 3603.

700 GREENWOOD-ST.
1127 CHESTNUT-ST.
Drive past these beautiful homes and if you are interested call us for full particulars. Shown only by ap. ointment thru Pearson, Sadler & Hultman. Hol. 6362. Uni. 6050. Wil. 2855.

$6,750
OWNER ORDERS QUICK SALE.
5 rm. res. with mod. kit., nice bath, 2 bedrms., space on 2d fl. for 2 rms.; convenient to schls., transp.; full basement. Martin Olsen, 709 Green Bay. Wil. 4536.

630 CENTRAL—Ready for immediate occupancy; completely redecorated; 9 rms., 3 baths; library; 100 ft. lot; $17,500.
HILL & STONE. WILMETTE 1644.

Winnetka—21 minutes to loop.

$12,500

A lot for your money. Near village and community house. 4 bedrms., 2 baths, large covered porch. Nothing in East Winnetka for this price.

Owner Will Not Rent

but is keeping his compact brick house with 4 family bedrms., 2 modern baths, vacant so you can move right in. This is a cheerful, cozy place, well insulated and beautifully located. Extra rm. and bath for maid.

QUINLAN & TYSON
WINNETKA 177.

FRENCH PROVINCIAL
Nearly New

Lannon stone, slate roof; exquisite interior; picture window and screened terr. with view of spacious landscp. grounds and garden. 4 large family bedrms.; 3 gorgeous baths. Also maid's rm. and bath. Paneled library and powder rm. Recrea. rm. with refreshment bar, firepl. and powder room. In neighborhood of other fine homes. Call Mr. Larson, Bri. 1106. Gre. 1166.
THE BILLS REALTY, INC. Evanston.

BUY NOW AT HALF POST-WAR VALUE!

100 ft. "L" full riparian rights, with 126 ft. average width and 200 ft. average depth. Ideally wooded and landscaped and a perfect tennis court, so you can swim and play tennis until you are able to build. $15,000 NOW. REASONABLE TERMS. $30,000 WHEN WAR IS OVER.

HEINSEN REALTY CO.
660 GREEN BAY-RD. WINNETKA 254.

INDIAN HILL CLUB

A small, charming home; true Cape Cope, with 2½ acres, beautifully landscaped; rock garden, thousands of bulbs; the house has a splendid living rm., library, 4 family bedrooms, 3 baths, guest cottage. A home you will love to call yours. $55,000. Call Monday.

QUINLAN & TYSON
1571 Sherman-av., Evanston.
Amb. 3755. Univ. 2600. Wilmette 2602.

OUTSTANDING buy in much desired Hill road section; nr. transportation, Country Day and Faith, Hope and Charity schools. This substantially built brick home with 6 family rms., 2 baths, maid's quarters, powder rm., screened porch should be seen to appreciate its value.
FULLER & PICKARD, INC.
Gre. 7220. Wil. 730. Win. 3603.

A Brick Colonial

Situated on deep wooded lot. Lge. liv. rm., 4 bedrms., 2 baths. Reasonable down paymt., bal. mo. over long term. Mrs. Robling. Sundays, Davis 8397.
BAIRD & WARNER
522 Davis-st., Ev. Gre. 1855. Hol. 1855.

$6,500—White frame cottage. Now vacant. 5 rms., 1 bath; coal air heat; full base. Tighe Realty, 521 4th-st. Wilmette 3005.

8 E.—Attr. home; perf. cond.; 3 bedrms.; slt. slp. pch.; bath, powder rm., brkfst. rm., study; a buy at $14,000. Win. 1194.

6 BR. lake—4 bedrm. 3 bath res.; lib.; oil; large lot. Try $18,000. Kenilworth 5197.

—REAL ESTATE—SUBURBAN—NORTH—

Winnetka—21 minutes to loop.

NEAR FAITH, HOPE AND CHARITY. 7 rms., 2 baths; lge. unfin. 3d floor. Fine location. Asking $15,000. Owner says submit all offers.
McGUIRE & ORR, INC.
563 Lincoln-av., Winnetka. Winn. 703.

General—Suburban North.

10 ACRES near Round Lake, Ill.; beaut. view, electric, lake rights, opposite golf course, 1 mi. to transp.; pr. $2,000. F. Francek, 1839 S. Lombard, Cicero 2185-W.

LEAV. city—$8,450 buys 5 rm. brk. bung.; 1½ yrs. old; brk. gar.; frt. drive; ½ ac. lot; landscpd.; h. w. ht.; natl. firepl.; late kit.; recessed plbg.; shwr.; insul.; bsmt.; nr. schl., shop., bus, N. W. stm. Skokie 5.

—REAL ESTATE—SUBURBAN—N. W.—

Arlington Hts.—32 min. to loop.

6 RM. Cape Cod........................$8,950
6 rm. brick Colonial res. lot, 100x135; 1¼ baths; tile attach. gar.; fireplace; breakfast nook; 1 yr. old; $12,500.
PLEASE PHONE TO SEE TODAY.
H. R. Jacobson & Co. Arl. Hgts. 1385 M.

APPROXIMATELY 3 acres on 40 ft. main concrete highway; black soil; price $995. 20% down, balance monthly. Phone Arlington Heights 1515.

Barrington—39 minutes to loop.

ENGLISH colonial 5 rm. home, gar. att.; very modern thruout; oil forced air heat; large lot nicely landscaped. See by appt. Address A 305, Tribune.

Crystal Lake—46 minutes to loop.

5 R. BUNG.—Din. and liv. rm. combined; 2 bedrms., rumpus rm., firepl. in bsmt., 1st fl. and outside; 2 car gar.; lot 66x132; 4 y. old. $8,000. A. Ernest Schroeder. Ph. 396.

Des Plaines—23 minutes to loop.

OPEN TODAY 1 TO 5

1885 KENNICOTT-CT.
2 blks. S. of Oakton, just W. of Des Plaines-av. [River-rd.]
6 rm. brick residence; 2 car brick gar., tile room, woodburning firepl., cabinet kitchen, knotty pine paneled breakfast rm., bin-fed stoker, tiled bath. Very low upkeep. Call or write for picture. Price $10,500. Weekday showing by appt.
WISE & LEVIN.
10 S. La Salle. State 3449.

READY FOR INSPECTION

10 New Type 2 family homes of 5 rms. each; large lot; all improvements.

EVERY CONVENIENCE

$1,400 cash, balance less than rent; take Mannheim-rd. 1¼ miles north of Higgins, cross R. R. at Prospect-av., drive 1 block east of Illinois-st., in Des Plaines.
NEAL T. KELLEY REALTY CO. Spa.3828.

BUY HER THAT HOME NOW!
Spacious 6 rm. res.; 16x20 liv. rm.; real firepl.; Holland furn.; 2 blks depot; evergreens, fruit trees, shrubs, flowers; 40x125; must be sold this week; $7,250. Inq. 541 Des Plaines [River-road].

IMMEDIATE POSSESSION.
5 rm. col. frame hse.; forced air ht.; 2 car gar.; 4 yrs. old; corner lot; for quick sale; $7,250. Owner, 568 Washington. Des Plaines 921R or Che. 3030.

3 YR. old brick and frame 5 rm. res.—natl. firepl.; attached gar.; 70x110 ft. lot; nr. transp.; $8,500, terms.
WM. C. McLENNAN & CO.,
6665 Northwest-hwy. Newcastle 6400.

INVEST here—Store and 2 apt. frame; ripe for business; nr. Douglas; 50x192; only $4,500. $2,50 dn. Des Plaines 148W.

5 RMS. and gar.—Nr. C. N. W. R. R. tran., schl., churches, etc.; $500 dn. to reliable family. Address F D 195, Tribune.

Elmwood Park—22 min. to loop.

OCT. brk. bung.—5 rms.; pch.; h. w. ht.; gar.; exc. cond.; $8,250. Mills, 7610 W. Grand.

2709 N. 75TH-CT.—5 rm. brk. bung.; newly dec.; insulated roof; price $6,800. Call Losacco, Mon. 7861 or Berk. 2056.

Itasca—33 minutes to loop.

4 ACRES—Beau. landscaped; 20 varieties of trees; sewer, water in; nr. station. B. B. Clover, Irving Pk.-blvd. Itasca 18-J.

5 ACS.—Vacant; nr. station; price reasonable. Wesley Luehring. Phone Itasca 7.

Mount Prospect—26 min. to loop.

SEE TODAY

7 rm. Cape Cod, 2 baths, garage, gas h. w. ht., landscpd., close to R. R. and schls. Out of town owner must sell; priced right, $9,500, terms.
Owner must sac. 3 yr. California modern 5 rm. common brick home; 1½ baths, lge. comb. liv.-din. rom., w. b. firepl.; picture windows, 2 blks. to R. R., schls. and shopping; $8,750, or best offer. FHA terms.

HAROLD WILLSON AND ASSOCIATE
N. W.-hwy. Opp. C. N. W. sta. Arl. Hghts. Ph. Arl. Hts. 285. Eves., Mt. Pros. 1036.

OUTSTANDING
IN DESIGN AND DECORATION
in our Early American Group
6 room homes on large sites. Move right in.
$11,600-$12,500; FHA Terms.
HARRY E. TURK CO.
'At the Water Tower.' Mt. Prospect 1199.

Norwood Park—17 min. to loop.

6 RM. Cape Cod—Gas ht.; glazed porch; 1½ baths; carpet; blinds; cab. kitch.; gar.; $10,500. 774 N. W.-hwy. New.5544.

Park Ridge—19 minutes to loop.

BY owner—For immed. 'possession,' 6 rm. colonial; all brick; 2 yrs. old; corner 50x125; autom. gas heat, air cond.; 1½ tile baths; attached gar.; knotty pine recreat. rm.; venet. blinds, carpets; G. E. stove. Phone Park Ridge 1521.

7 RM. 2 sty. Eng. brk. res.—Fine close N. E. loc.; 1 bedrm 1st. 3 2d; 1¾ bths.; auto. ht.; firepl.; bk. pch.; ex. val. $13,-700; $3,700 dn.; $83.27 mo., inc. taxes. Park Ridge 1969.

SMALL home—With 7,380 sq. ft. rich garden soil; inside finishing needed. Near bus; full price $895, $150 cash. Address E J 294, Tribune.

5 RM. frame res.—1½ ba., furn. ht. [coal], wide lot, 2 car gar.; $7,500, tms. Leave city. Newcastle Realty. Newcastle 3400.

Prospect Heights—30 min. to loop.

NEARLY new 5 rm. brick ranch house. 1 car attached garage; perfect condition; auto. gas ht.; Heatolator fireplace; venetian blinds, screens, and storm windows; ¾ acre corner lot, 374 ft. paved road frontage; no assessments; pr. reasonable. $1,500 down, balance $45 per mo. Phone Arlington Heights 1515.

1 YR. old—5 rm. brick bungalow; 1 car attached gar.; completely with venetian blinds, shades, screens, etc.; large lot 100x215 on macadam road; no assessments; $6,500; $1,100 down, $37 FHA per mo. Address E J 306, Tribune.

3½ ACRES adjoining Prospect Heights—Black soil, ideal for country home or future subdivision; pr. $400 per a. Terms. Address E J 305, Tribune.

General—Suburban N. W.

THE HOME YOU SEE WHEN YOU VISIT GLEN ACRES IS THE ONE YOU CAN MOVE INTO RIGHT NOW

5 rm. brk. res., best constr. and mtls. Fully insulated on ½ acre lot [equal to 5 city lots]. Good transp. Near schools and stores. FHA terms if you qualify.

$40 MONTHLY
PAYS EVERYTHING

Take Higgins-rd. to Mannheim-rd., rt. No. 45, turn north ¼ mile to office.
OLIVER SALINGER & CO.

LGE. 11 rm. mod. home on attrac. corner, Park and Elm-st., Rt. 120—Lot 133x133; suit. for private or commercial use; large barn and garage; near R. R. J. Adams, McHenry, Ill., ph. McHenry 59-W.

BARG.—Vacant; 5 lge. rms.; newly decor.; 3 yrs. old; lot 110x150; gar.; lge. chicken hse.; conv. to Buick and Douglas plants. Call Owner. MERRIMAC 1960.

360 FT.—On paved st.; $1,035, $200 dn.; high, black soil; close in and conve. Write owner. Address E J 295, Tribune.

SIX RM. HOME on 1½ acres—Only $5,000; terms; nr. school, stores, and exc. trans. Address F A 152, Tribune.

NEW 5 room cottage—80% complete; ½ acre. Price $4,850; $800 cash. Collins, Grand and Mannheim-rds.

5 RM. house—$200 dn.; needs work; mo. pymt. to suit reliable party; good trans. ADDRESS F J 437, TRIBUNE.

ABOUT one acre nr. Irving Park bus—Low restrictions; cheap for cash. Hum. 8265.

—REAL ESTATE—SUBURBAN—WEST—

Austin—14 minutes to loop.

DE LUXE brk., 6-6 rm. 2 apt.—Nr. Austin-blvd. betwn. Lake-Chgo. Liv. rm. 22x20. Brkfst. nooks, new stoves and refrig. Lge. playrm. in bsmt. Hot water oil ht. Side drive; 2 car brk. gar. $14,750. Pilgrim, 5637 W. Lake. Aus. 1680-Vil.5100

LONG-AV. nr. Washington — Doctor must sell; 2 fl. sty. stucco res.; 3 bedrms.; lot 31x140. Pr. $6,850. Columbus 1190.

ILLNESS forces sale—Columbus Pk.; brick 2 flat; 5-5 rms.; steam ht.; brk. garage. RAUSCH & PFEUFFER, INC. AUS. 1360.

MOD. 2 flat 5-5—Slp. ph.; h. w.; conv. to "L." Barg. $9,500. Mans. 7152.

3 APT. brk.—40 ft. lot; gar.; A-1 cond.; nr. Chicago-Austin; $12,500. Vil. 4747.

Berkeley—20 minutes to loop.

ALMOST new, brk., 6 rm. Cape Cod—[Adj. Elmhurst.] 1½ baths; auto. ht.; insul.; scrnd. pch.; gar. with overhead drs. Many extras. Owner, 1500 Taft. Hillside 1676.

Berwyn—17 minutes to loop.

OWNER must sell 5 rm. frame home—Interior remodeled, cabinet kitchen, Ven. blinds, furn. ht., extra rm. in bsmt. for work shop or recreation, 50 ft. lot, 2 car gar.; nr. schools and trans. Sacr. $5,500. 1435 Wisconsin-av., Berwyn.

HOUSE, 2 apt.; asbestos siding, with garage and 50 ft. frontage; $6,950, terms. Good resid. section. Call Austin 3000 or Riverside 6222.

OPEN FOR INSPECTION 1:30 to 5:30. 2418 S. Lombard—6 rm. brick bung.; h. w. ht.; 2 c. gar.; A-1 cond.; vac. $9,450. Kohout Bros., 6200 W. Cermak. Cra.5800.

Broadview—41 minutes to loop.

NOW vacant—2401 S. 19th-av. Mod. 5 rm. brk.; cor. lot, 50x134; gas ht.; venetian blinds. Best offer. Maywood 2033.

Cicero—13 minutes to loop.

2 FLAT fr. with added 1½ rms. bsmt.—St. h.; wall to wall carpet; A-1 cond.; gd. inc. Own., 3136 S. Grove. Berw. 8280.

Downers Grove—37 min. to loop.

MODERN 1½ sty. 5 rm. and kit. bsmt.—3 bedrms.; h. w. ht.; stoker; full bsmt.; lot 50x150; garden; gar.; encl. pchs.; low taxes; $7,250; tms. Downers Gr. 2399.

6 RM. house—Older property but very comfortable; 3 blks. main depot. $5,300, with $1,500 cash. Mo. payments $35. Poss. soon. Taylor, 1017 Burlington-av.

5M. 5 rm. frame house—60x300 lot. $4,500. 5541 Carpenter-st., Downers Grove. Downers Grove 1811-J.

—REAL ESTATE—SUBURBAN—WEST—

Downers Grove—37 min. to loop.

DOWNERS GROVE Gardens—Perf. homesite; 66x300; improvements in; $1,000, ⅓ cash, $15 mo. Barnett, 2430 Belle Plaine.

Elmhurst—23 minutes to loop.

BUILT 2 years—5 rm. colonial, attached garage, gas heat; only $9,600.
5 RM. frame, corner lot, good location and transp.; only $8,000.
6 RM. colonial, tile roof, stoker heat, garage; large lot, only $9,900.
We have a number of well built homes; possession in 90 days, at $4,500 and up. Can be purchased on payment of 20% down, balance like rent. In Elmhurst and surroundings.
Myers Realtors, 191 N. York, Elm. 2025.

5 RMS.—Heated sunrm. 1st flr.; 4 on 2d; full bath on each floor; enclosed rear porch; full basement; rain water for washing; h. w. heat; stoker; 2 car gar.; over 100 ft. frontage; many bearing fruit trees; storm windows, screens and insulation; 3 blocks to transp.; in excellent condition. If taken now, can deliver possession 1st of year; 2d flr. rented at $50 per mo. Price $9,500.
W. S. WELLER, 186 N. York-st.

LEAV. city—Sac. $7,250 buys mod. 5 rm. rambling home, 3½ years old; ½ ac. lot 112x180; att. gar., front dr.; hen house; ldscpd.; trees; gas forced air cond. heat; late kit. cab.; fully insul.; nr. sch., shop., bus, el., N. W. steam. Phone Skokie 4.

MODERN home—Gar., auto. heat..$13,500
Cottage—4 rms., hot air heat, high basement, gar., large lot...............$4,000
PAUL RIEGER, 505 S. York. Elm. 3269.

OWNER will sacr. new 6 rm. Colonial—Attached gar.; screened pch.; gas ht.; fireplace; carpeted. $10,500. Elmhurst 2808-J.

50 FT. wooded lot—Nr. schl., trans.; $495. Tms. ½ cash. Address F C 57, Tribune.

Glen Ellyn—35 minutes to loop.

WOODED SECT.—NORTH GLEN ELLYN. 5 rm. Engl. home; lge. liv. rm. with nat. firepl.; cab. kitch.; 2 lge. bedrms.; stoker h. a. ht.; newly decor. inside and out; conv. to school and stores; imm. poss. $7,850. Key at
BIXBY'S, 501 Spring-rd. Elmhurst 4025.

WE TAKE PLEASURE IN SERVING YOU.
Mrs. Raymond Kahle. Mrs. Mary Shepard.
Mrs. Dorothy Rahr. Mrs. E. C. Stokburger.
Mrs. Roy Maxon. Mrs. Kathleen Kelley.
William T. Kelley. E. C. Stokburger.
STOKBURGER Realtors at 546 Crescent.

IMMEDIATE POSSESSION.
344 Ridgewood-av., modern English cottage; only 3 years old; large landscaped lot. $7,850. Open to inspect Sat. and Sun., 2-4 p. m., or ph. Glen Ellyn 287-J.

WANT the best?—Then see this 7-rm. brk. home! Spacious rms., firepl.; ideal kit.; 2 baths; stoker; quick poss. 371 Park.

POSSESSION NOW—5 rm. bung.; $5,500; or 5 rm. stoker heated cottage; $8,250. STOKBURGER, 546 Crescent. Phone 345.

Hillside—28 minutes to loop.

6 RM. modern home—2 car garage; close to all suburban war plants; $5,500 cash needed. Hillside 5737 between 10-2.

Hinsdale—27 minutes to loop.

OWNER MOVED—$11,500

Sturdily constructed 7 rm. house. FOUR CHEERY BEDRMS.; 1½ modern baths; fine kitchen. Exceptional heating unit. Lge. lot. Low taxes. BUY!—MOVE QUICKLY

Henry A. Miller, Realtor
10 S. Washington-Str.—HINSDALE 200.

12 ACRES—Wooded, with bldgs., south of Hinsdale; $22,000. Janata, 4257 Cermak-rd.

La Grange—21 minutes to loop.

7 RM. home—Close to schls., theater, and stores; 24 ft. liv. rm. with firepl.; 3 lge. and one sm. bdrm.; forced air coal ht.; 2 c. gar.; $7,500.
ENGLISH COTTAGE of late construction in new N. W. sect.; 1st flr. bdrm. and bath; 2 bdrms. 2d flr.; h. w. oil ht.; insul.; nicely landscaped; immed. poss.; $9,800.
NEW LOW PRICE on 7 rm. home in Central South La Grange; recent constr.; 4 lge. bedrms., sunrm.; lge. lot; $9,500.
6 RM. BRK. COLONIAL in restr. new N. W. La Grange; all nice lge. rms.; gas ht.; fully insul.; 2 c. gar., plus htd. studio or work shop; $13,000.
KNIGHT AND WILSON.
42 S. La Grange-rd. La Grange 414.

BUY LAND NOW

Build later on this fine 75x133 site in restricted Edgewood Park; all improvements paid; convenient to station, etc.; $300 down, $30 monthly. Act now and secure your future homesite.
WM. JOERN & SONS.
900 Ogden-avenue. La Grange Park.

Special Listing—$12,000

FIRST OFFERING of attractive, neatly decorated, 4 bedroom home, 1½ baths. Spacious living room, new steel cabinets, Link-Belt stoker, 2 car garage. Excellent location. Please inspect after 2 p. m.
THORSEN & FOUCH, INC., 712 W. Burlington-av. La Grange 426.

MODERN BRICK BUNGALOW.
2 years old; living rm. 21x14; bath; 2 bedrms.; cabinet kitchen; utility rm.; gas heat; garage; 50 ft. lot; near school; only $6,900 if sold by Xmas. Easy terms. Open for inspection Sat. and Sun.
ALLINSON & CO.
1 S. Waiola. La Grange 6000.

FOUR room brick bungalow—1 yr. old; Sunbeam gas furnace; insulation; 50 ft. lot; 1 car garage; immediate possession. Price $7,400.
R. W. PRATT, 14 N. LA GRANGE-RD.

Lombard—26 minutes to loop.

DELIGHTFUL OLD FARM HOME.
Remodeled, renewed and reconditioned; 6 generous rms. with bath and sun porch. $7,500.
C. H. Cress, 10 St. Charles-rd. Lom. 1100.

Maywood—18 minutes to loop.

SACRIFICE—Modern brk. bung.; 5 lge. rms.; liv. rm. 23x12; excel. decor.; cab. kit.; mod. bath; insul. attic; glaz. pch.; auto. water htr.; 2 c. gar.; landscaped grounds, 45x132; best loc.; $8,500; im. poss. CUMMINS & BOSSY, 711 S. 5th-av.

1013 SO. 2D-AV.—See today, 6 r., asb. sid., mod. bung.; fur. ht.; encl. pchs.; gar.; 30 ft. lot. Imm. poss. Big barg., $1,500 cash. Owner. Phone Maywood 4116.

WELL built 6 rm. brick bung.—Insul.; h. w. ht., stoker; 2 car gar.; best North Maywood location; price $10,500.
Bullard, 506 Washington. Maywood 52.

FINE vac.—6 rm. brk. bung.; sun par., enc. r. pch., fl. att., h. w. ht.; lot 41x125; 2 c. gar. Johnson Bros. Aus. 3121. Euc. 163.

Oak Park—14 minutes to loop.

WHY BE SANTA CLAUS

TO A LANDLORD—when you can own this fine 6 room bungalow for payments less than rent?—3 nice bedrooms; hot water heat; 3 blks. to L., school, and stores. IMMEDIATE POSSESSION. Priced to sell quick at ONLY $6,200.

MANY OTHER BARGAINS. OPEN SUN.

OAK PARK REALTY CO.
810 Harrison-st. Village 4545.

8 ROOMS—Spanish brick house; tile roof; 4 bedrooms; 3 tile baths; library; breakfast room; club room. Wonderful construction. Lot 90x125; 4 car garage. Priced at ½ cost, $23,000.
ALSO
6 ROOM white house; perfect condition; 3 bedrooms; new cabinet kitchen; gas heat; $10,500.
CUSACK REALTY
7629 Lake-st., River Forest.
Austin 1275. Forest 2044.

OAK PK.—6 rms., encl. frt. porch, heated, 2 encl. rear porches; 1½ bath; base. play rm.; gas ht.; insul.; nr. schools, transp., shop. Owner, 542 N. Cuyler-av. Vil. 3088.

ATTRAC. 5 rm. bung.—Conven. section. Nor. Oak Pk., nr. Austin-blvd.; newly dec.; taxes $80; lot 37x126; fruit trees. Key at our office; $6,250.
Pilgrim, 5637 W. Lake. Aus.1680-Vil. 5100

22 APTS.

Fine location; best constr.; built 1931. Your OPPORTUNITY. Euclid 823.

MODERN 7 rm., 3½ baths—Open fireplace; auto. ht. and cottage for servant; exc. loc.; pr. red. to $13,300 for quick sale. Johnson Bros., 123 South-blvd. Euc. 163.

6 RM. residence—3 fine porches; auto oil heat; garage; near L; $8,000. Wittrock, 905 S. Oak Park. Vil. 4747.

808 S. EUCLID—Open 2-5. 7 rms. auto. ht. Encl. pch.; kitchen cab.; nat. fireplace. Moore, 5613 Lake. Aus. 7708. Vil. 3330.

120 AUGUSTA-ST.—Newly dec. 7 rm. res.; furnace; gar.; immed. poss.; reduced to $7,950. Terms. Open 2-4. Forest 444.

6 RM. res.; floors sanded; newly dec.; $7,500, tms. Village 8440. Euclid 4850.

$8,750—NEWLY dec. 6 rm. res.; carpeted; cab. sink; air. cond. gas ht. Euclid 610.

River Forest—17 minutes to loop.

BEAUTIFULLY REMODELED 7 room house—Close in; North section; immense living room; up-to-the-minute tile cabinet kitchen; breakfast room; screened porch; 4 bedrooms; 2½ baths; clubroom; price $15,750.
CUSACK REALTY.
7629 Lake-st., River Forest.
Austin 1275. Forest 2044.

VACANT—5 bedrm. home, refinished; 2 ba.; h. w. ht.; gar.; lot 55x210; $10,750. Johnson Bros., 123 South-blvd. Euc. 163.

Riverside—19 minutes to loop.

6 RMS.—Encl. porch. Oil ht. Nat. firepl. Auto. h. w. htr. Fully insulated. Newly landsc. Nr. school. Riverside 6099.

3 BEDRM. shingle home—Newly decorated and painted; $12,500. Ph. La Grange 593.

Western Springs—24 min. to loop.

MAXIMUM LIVING—MINIMUM COST
1ST OFFERING OF EXCEPTIONAL HOMES.
Located on beautiful, wooded lot, 122x155; 5 fine rooms on 1st floor, incl. tile bath, year round sun room, 2 bedrooms; also screened porch, bath and 3 bedrooms on 2d floor; house adaptable to any size family; cheerful kitchen, breakfast nook, 22 ft. living room; stoker heat. Less than $100; 2 car garage; early possession. Only $10,500. Please inspect after 2 p.m. THORSEN & FOUCH, INC., 810 Hillgrove av., Western Springs 833 or LaGrange 426.

BRICK COLONIAL.
6 rms.; garage; 50 ft. well landscaped lot; insulated; large living rm. with fireplace; extra fine kitchen; coal heat; 3 fine bedrms.; in excellent condition and a sacrifice at $10,000.
Open for inspection Sat. and Sun.
ALLINSON & CO. 821 Burlington.
Western Springs 3555. La Grange 6000.

Westmont—33 minutes to loop.

5 ROOM frame—Lot 60x120; A1 condition; insulated; near depot and schools; garage; $4,750. Downers Grove 2138-RX.

Wheaton—38 minutes to loop.

MODERN brick bungalow—5 large rooms, glazed porch; space for additional rooms in attic; h. w. ht.; gar.; 67x145 ft. lot; quiet neighborhood. Only $7,500. R. M. Crooks, Liberty Bldg., Tel. 31.

General—Suburban West.

5 RM. hse.—Nr. Buick plant; $300 dn., bal. EZ terms. Address F D 262, Tribune.

—REAL ESTATE—SUBURBAN—WEST—

General—Suburban West.

MODERN HOMES
WESTCHESTER

Several attractive individual 1 and 2 story brick homes for rent and for sale to defense workers only. Near Harrison-st. elevated in Westchester. Price $6,000. Terms: $800 down.

SUDLER & CO.
Westchester Office
614 Newcastle-av. Ph. Maywood 450.

LAND SALE
SUNDAY ONLY AT WARRENVILLE
2½, 5, AND 10 ACRES

Black garden soil farms. Prices as low as $925. Terms $195 cash, $10 month. Only 5 blocks from Williams-rd. station of Aurora & Elgin Electric. Drive west Sunday only to Route 59, then south to office, northwest corner Route 59 and Butterfield-road.
PHONE ANDOVER 4141, WEEKDAYS.

DRIVE OUT SUNDAY
2½-5-10 ACRES

FACING JOLIET-RD. [U. S. 66.]
Partly wooded, fine soil with scenic view and fast Loop transportation. Blue Bird Bus Line stops in front.
WILL SELL CHEAP—EASY TERMS.
DRIVE OUT [U. S. 66] JOLIET-ROAD TO OFFICE, 2¼ MILES WEST OF ROUTE 83 [TRI-STATE-HIGHWAY].

18 ACRE farm—7 rm. mod. hse., with library, bath, new furnace; 4 outbldgs.; $12,000; S. of Hinsdale. We have key.
NEW MODERN 6 rm. bung.—Insulated; bsmt.; furnace; 2 car garage; hothouse; also large garden space; S. of La Grange; concession to right party.
Gordon H. Mabin, 1 N. La Grange-rd.

VACANT.
$100 cash, $10 per mo. starts you toward your future home in a built-up community; over 10,000 sq. ft. of rich, black soil; all improvements; schools, churches, no assessments. Act now as only a limited number of homesites left. Address F G 317, Tribune.

LOOKING FOR A BARGAIN?
2 acres on hard road, close good town. Going poultry farm, 6 rm. house, electricity and baths, garage, 2 poultry hses. Poultry and equipment available. Only $6,500; terms, $1,000 down.
AUBLE, 207 S. Hale, Wheaton, Ill..

OPEN DAILY, SUNDAY.
N. W. and W. Subn. acreage; abt. 2 acres, $875—$175 cash. Paved highway, frontage; low taxes.
S. E. COR. BUTTERFIELD & YORK-RDS.
Adjoins Elmhurst on south.

3 ACRES AT WARRENVILLE.
Walking distance Ferry-road station on Aurora Elgin electric; richest black garden soil; faces new paved road; will sell cheap on terms. Address E J 555, Tribune.

MUST sell at once 6 room complete home—On large lot near Buick plant. Will give immediate possession. Take small cost down from responsible party. Small mo. payment. Address F G 319, Tribune.

IMMEDIATE occupancy—Modern 5 room house; 10 minutes west of Oak Park. Small down payment, balance easy payment to responsible party. Address F G 526, Tribune.

OVER 6 acres black garden land, $1,245; walking distance Aurora-Elgin electric trans., facing new paved road; $250 cash and $15 mo. Address E M 227, Tribune.

2½ ACRE hillside at Warrenville—Ideal for poultry or truck garden; on paved road. Price $925, $185 cash, $12 month. Address E M 221, Tribune.

OWNER will sacrifice 6 rm. hse.—1 yr. old; full base., garage, and chicken hse.; $350 dn.; bal. like rent. Address F D 263, Tribune.

READY to move in—4 rms.; space for 2 rms. upstairs; garage and chicken hse.; small dwn. payt.; E. Z. terms. Address F D 264, Tribune.

ABOUT an acre—Wooded; $675; $135 cash, $10 mo.; 4 blocks to Rock Island suburban depot on new paved road. Address E M 222, Tribune.

COTTAGE—Can be divid. into 3 rms.; on about ¼ ac. r. soil, close to trans.; $995; $95 cash. Address F E 211, Tribune.

PRIVATE party selling 6 room house and garage. Immediate possession. E Z terms. Address F G 320, Tribune.

2½ ACRES—Conv. to Harlem and Ogden avenues, $995; $200 cash, $15 month. Address E R 188, Tribune.

S. E. OF Downers Grove—Nearly 2 acres; $725; $145 cash; $10 mo. Fine transportation. Address E M 224, Tribune.

DON'T buy acres west until you see our 2½ to 5 acre bargains. Send for prices. Address E R 187, Tribune.

2½ ACRES WOODS, $995.
South Hinsdale, on bus trans.; $200 cash, $15 mo. Address E J 556, Tribune.

4 ROOM frame house—Needs repairs; 8 min. from Oak Pk.; good transp.; $200 down. Address F D 196, Tribune.

—ESTATES PROPERTY—

15 ACRE PRIVATE ESTATE.
Well secluded; 7 rm. brick modern home; in excellent condition; natural fireplace; open and screened porches; full basement; hot water heat [oil]; 1½ baths; open stair; modern cabinet kitchen and breakfast room; 4 car garage; barn; sheds and many outbuildings; 3 acres in bearing apples; 9 acres tillable; 3 acres woods and very scenic; good road and transp.; about 30 miles to loop; worth $45,000; if sold today only $25,000; will finance desirable terms and immed. possession; truly an outstanding value today. Phone Elmhurst 2025.
Myers Realtors, 191 N. York, Elmhurst.

ONE of north shore's finest country estates; 105 acres; large residence; private swimming pool; extra fine barns; green houses; supt. home [a million and half investment]; real barg. Phone owners, Rand. 3751. Address F D 134, Tribune.

—REAL ESTATE—ACRE PROPERTY—

4½ ACRE HILLSIDE.
3 blocks Rock Island suburban depot; faces Wolf-road [main concrete highway]; electricity, schools, churches. Sell cheap on terms. Address F M 345, Tribune.

2½ ACRES on Joliet-rd. [U. S. 66]—Bus stops in front; has beautiful trees; electricity in. Will sac. and sell on monthly terms. Address E M 223, Tribune.

ABOUT an acre—Total price, $160; $40 cash, bal. mo.; nice trees; good location; Calumet residential area. Address E M 232, Tribune.

1¼ ACRES—Calumet dist.; good trans. $50 handles. Partly wooded; black dirt. Address E R 192, Tribune.

—REAL ESTATE—OTHER CITIES—

FOR SALE—11 story office building, fireproof construction; in heart of business and loop district, Memphis, Tennessee. Wade H. Pitts, owner, Jonesboro, Ark.

ONLY $12,800—$60,000 res. Blocher, 8085 Pasadena-av., La Mesa, Cal. Nr. San Diego.

REAL ESTATE—TOWN AND COUNTRY

13 ACRES with house and barn—Just outside of city of Waukesha. Owner, 1543 S. 59th-st., West Allis 14, Wis.

SOUTHERN PROPERTIES AND RESORTS

A WONDERFUL OPPORTUNITY.
Deed direct from city to you.
Oversize residential lots at the low price of $100, $10 down and $10 monthly, no interest, no taxes until paid for. Lots are in a modern city, improved with sidewalks, electricity and city water. The property is within walking distance of the center of Tarpon Springs, Fla., one of the more progressive and substantial cities of the lower Gulf Coast. The area offers you a fisherman's paradise, Bayous, Lake River, and Gulf. The city is one of modern homes, churches, and schools, and offers citizens and tourists alike movies, golf course, tennis, and shuffle-board courts. It makes little difference what your reason is for buying, to hold for post-war profit, to build a winter home, or a permanent residence, each lot is a real bargain. The average better than 50x150 feet. Homes in Florida up to $5,000 are tax exempt under Homestead Exemption law. Tarpon is on main line railroad, major U. S. highway with modern bus line service, near Tampa and St. Petersburg. A deed with first payment is deposited with First National bank, and on last payment your deed will be delivered to you free and clear. Farm lands, city residences, health resort, and other properties. HARRY WENTWORTH DAVIS, Re. Estate Commissioner, Tarpon Springs, Fla.

AN ANCHOR TO WINDWARD against inflation, to close out large estate.
Business Property Buildings, Stores, Acreage, 160,000 acres Fishing and Hunting Ground; best in Florida. River and Gulf front, Sand Beaches, 129 acres. 100 acres on 9 mile Lake Lots and Estates, high ground; good fishing; Health Springs; also warm swimming pool, paved streets half mile on Gulf Health resort; Cottage Beach Resort; Tarpon Springs, fastest growing City on West Coast. Bank references. Harry W. Davis, Tarpon Springs, Fla.

—REAL ESTATE SERVICE—

OWING to increased interest in real estate, our plan has succeeded in liquidating certain subdivision vacant. We may be of help to you. Give location of property. Address E M 228, Tribune.

DON'T lose your real estate on account of unpaid specials, high taxes, etc.; trade your title. Send full information first letter; no obligation. Address E R 190, Tribune.

REAL ESTATE—RESORT PROPERTIES

Florida.

RESTAURANT—Completely equipped on main hiway in central Florida city; $6,850 for quick sale. Florida Co. of Chicago, 135 S. La Salle-st. And. 1119.

Illinois.

OAKSTONE BEACH
ON LAKE MICHIGAN.
Chicago's new home community in upper Lake county, for summer or year around living. Oakstone offers to you a fine beach, excellent shopping center, new grade and high schools, electric and steam transportation to Chicago. Oakstone's wide lots insure your share of healthful, invigorating lake breezes so welcome in the hot summer months. Oakstone beach so strategically situated with its long shore line should enjoy a prosperous future. Get in on the ground floor. Select a location for your home while prices are still low. A number of select building sites 60 ft. wide, just two blks. from the lake, specially priced at $595 each; terms, $120 cash, $5 mthly. Address F D 135, Tribune.

LAKE MICHIGAN—Lake front lot; you get the riparian rights; 45 mi. north in Ill.; price $1,950; terms. Address F D 478, Tribune.

BARGAIN.
Owner must sell insulated lake cott.; $1,300; terms. Address F G 60, Tribune.

REAL ESTATE—RESORT PROPERTIES

Illinois.

BUY for Your Post-War Home Now.
Venetian Village.
37 Miles N. W. of Chicago.
Fronts on three Picturesque Lakes.
50x135 Lake lots, only $150.
Terms $5.00 per month.
Venetian Village is located 11 miles West of Waukegan. Take Skokie 41 to Grand-av., left at underpass 8 miles.
N. H. ENGLE & SONS.
29 S. La Salle. Rand. 9430.

LAKE COTTAGE—4 large rooms; porch; insulated for year-around living; 37 miles N. W.; R. R. and bus transp.; $350 down, $25 month; immediate possession. Address F D 231, Tribune.

Indiana.

BEAUTIFUL lake front loc. with full riparian rights. Wonderful sandy beach; restricted district; a valuable piece of property which can be picked up at a bargain. Requires immediate action. Address E M 231, Tribune.

FINEST buy in the Dunes—In best location; two adj. lots near Lake Mich.; have beautiful trees; handy transp. loop; $55 ea.; both $85. Address E J 552, Tribune.

BEAUT. wooded lot in the Dunes—60x120 ft.; close to Lake Michigan; sacrifice at fraction of original cost; terms if desired. Address E J 553, Tribune.

SUMMER home location in Dunes; nr. depot; full price $100. Address E M 229, Tribune.

Maine.

BEAUT. wooded island—$2,000; 60 a. farm, $1,200; charming seashore bung.; sell or lease. Arthur E. Pray, Bar Harbor, Maine.

Minnesota.

246 ACRES, unimproved—10 miles out on paved road; lake and river frontage; well wooded; beach; fishing and deer hunting; lake is 4 miles long; joined with others; $3,000.00. C. A. Wagner, Bovey, Minn.

Wisconsin.

INFLATION protection plus post-war income—A lifetime opportunity; heavy traveled concrete superhighway; water-front location; suitable for cabins, boats, hotel, restaurants; near rail-bus depots; heavy woods; fishing, swimming; scenic location. 3 hours Chgo.; $10,000; worth many times this amount. Address E R 399, Tribune.

LOVELY French type home—2 bedrms., lge. living rm., kitchen, beaut. decorated; lovely location; finest fishing, swimming, hunting in all Wisconsin; $1,800 complete; near rail and bus. 2½ hr. ride. Address F M 56, Tribune.

BEAUTIFUL lake home and cabin on wooded estate—½ to 10 acres; winter bargain on wooded sites as low as $350, terms; worth double. I. F. Pomey, Delavan, Wis., R. No. 3, South East Shore.

COTTAGES, summer homes—Heavily wooded acreage properties on beautiful lakes. Also bargain farms and resorts. Write Northland Lakes, Inc., Rhinelander, Wis.

A REAL bargain—$900; small cute home; suitable for 4 or 5 people; fine fishing; swimming, hunting; 110 miles city; terms. Address E M 341, Tribune.

FOR largest selection and best bargains in North Wisconsin lake country; write for circular. WISE BROS., HAYWARD, WIS.

15 A.—Heavily wooded; 1,000 ft. frtge. on Nancy Lake; excellent fishing, hunting; $650, terms. A. E. Adams, Minong, Wis.

5 A.—LAKE REGION; ONLY $49! $5 dn., $5 mo. Baker, C-30, St. Croix Falls, Wis.

—REAL ESTATE—FARM LANDS—

Alabama.

BALDWIN COUNTY, ALABAMA—For information about farm lands, live stock, poultry, vegetables and other crops, write E. J. Hoddy, General Development Agent, Dept. B-54, Louisville & Nashville Railroad Company, Louisville 1, Ky.

California.

5 ACRE orange grove—2 fine homes; modern; good location; chicken equipment for 200 hens. C. H. Wright, 540 E. Foothill-blvd., Fontana, Calif.

Florida.

FLORIDA groves, farms, homes and money making business opportunities from the Gulf coast to the shores of the mighty Atlantic; land of sunshine, fruit and flowers, fragrant breezes and waving palms. Write today for your FREE copy big Strout Catalog, hundreds bargains Florida, 21 other states. STROUT REALTY, 112-CA North Woodland Blvd., De Land, Fla.

NEAR S. W. COASTAL CITY—6 ACRES. 7 rm. modern ranch type home with guest house, garage shop, barn, poultry house, large water tank, 65 citrus trees, also oak and palm trees. A beaut. well built place at $8,750. Florida Co. of Chicago, 135 S. La Salle-st. And. 1119. ALSO OTHER FLORIDA BARGAINS.

NORTHWEST FLORIDA—For information about farm lands, livestock, poultry, vegetables, and other crops, write E. J. Hoddy, General Development Agent, Dept. F-54, Louisville & Nashville Railroad Company, Louisville 1, Ky.

BEAUTIFUL home, 50 acres—2 stories cypress logs; inside pecky cypress; 2 tile baths; 15 minutes from city. $5,500. W. L. Robertson, New Smyrna, Fla.

Illinois.

102 A. FARM AND GAME SANCTUARY—Modern 7 rm. hse. on secluded scenic site, 4 b. r. 3 bths. den, comb. l. r.-d. r. 18'x26'; firepl.; auto. ht.; modern tenant hse. and barn. 42 mi. from loop.
85 A. HIGHLY prod. dairy farm. Deep black soil; creek; modern hse.; orchard and shade trees; 24 stch. barn; new silo; hen hse., tool shed, etc. Close to schls. 2½ mi. to R. R. 1 hr. 28 min. from loop. Immedt. possn. Lake Co. Mtg. & Rlty. Co. Phs. Libertyville 15 or 257.

HERE IT IS.
140 acres best soil in Du Page county nr. Wheaton. A real set bldgs., 90 ft. dairy barn with drinking cup, new silo. Several other bldgs. House has electricity and bath. Don't miss this. $210 per acre. Also a good 120 acres at $175 per ac. 10 farms, 50 to 200 acres, close transp. and possession March 1st.
AUBLE, 207 S. Hall, Wheaton, Ill.

80 A.—9 rm. house, bath, furnace, sun porch, automatic water system, dairy barn for 31 cows, drinking cups, cement cow lot, silo, henhouses, tool shed; 3 car gar.; gd. orchard. Poss. March 1st if taken before Jan. 1. $14,000.
200 A. mod. home. Nearly new. Dairy barn for 40 cows. Gd. soil; gd. commuting. 45 mi. city. $120 A.
Phone Richmond, Ill., 245. F. E. Howe.

FOR SALE—2,200 acres very best producing bottom land, 7 sets improvements, $90 acre; 1,590 acres good producing bottom land, 6 sets improvements, $40 per acre. These 2 farms join with hard road and railroad switch on land. 350 acres blue grass and alfalfa stock farm, $60 per acre.
W. C. Van Pappelendam, Warsaw, Ill.

200 A. stock farm—Fair imprvmts., elec.; some timb.; creek watrd. past.; $8,000.
120 A.—Loc. Southern Wisconsin, good improvements. Price $135 per A. Possession of personal property if wanted.
GLENVIEW REALTY CO.
1141 Waukegan-rd. Glenview 1172.

73 A.—Prod. soil; brick, old stone 7 rm. resid.; basemt. barn, silo, hog hse., corn crib, etc.; nr. Rockford; bargain; $9,000.
5 A.—E. of Fox river; very scenic; good soil; 1 block to school; $1,495.
OTHERS FROM 1 TO 400 ACRES.
Reque, West Chicago, Ill., next to theater.

Choice 10 Acs., ¼ Wooded

Beautiful trees and nursery stock; high, rich, fertile soil; part of large tract now being divided in 5-10 acre parcels; loc. S. W. cor. Crawford and Flossmoor-rd.; 5 min. to I. C. sta. Owner on prem. Sat. and Sun., 10-5. Ran. 3076.

WILL COUNTY FARMS.
160 A. good soil and imp., $125 per A.
120 A., well impd., $130 per A.
80 A., impd.; good buy, $9,500.
8 A. chix farm, very good imps., $7,500.
Edward J. Rippe, 245 E. 150th-blvd., Harvey, Ill. Ph. Harvey 2088.

10 ACRE TRACT—Nr. Aurora; 7 rm. mod. hse.; hardwood floors; gd. bsmt.; 2 car gar.; barn; poultry hse.; shown by appointment; $10,000. Also 4 ac. tract; complete set of bldgs.; mod. hse.; small orchard. Phone Aurora 2-5923.

160 ACRES—225 mi. S. of Chicago; 100 A. tillable; balance wooded; 7 rm. house, barn, hen hse.; 1 mi. off concrete road; price $45 per acre; will trade for house in Chicago area. Reeves & Dixon, 226 Washington-st., Waukegan, Ill.

GENTLEMAN'S farm estate—200 acres, 12 room house; 2 baths; beautiful modern barn; complete buildings; 35 head of milk cows, 4 horses; west of St. Charles, Ill. Price and terms on request. O.F. Christensen, 77 W. Washington. Ran. 1984.

LOVELY Large Home, swimming pool, large cow barn, horse barn. Includes 37 acres. West of Lake Forest. Price $60,000 [a mere fraction of original cost]. Phone Randolph 3751, 10 to 12 a. m. any weekday, or address F D 477, Tribune.

10 ACRES—$2,875.
Richest black garden soil; 660 ft. new paved road in and pd. [no assessments]; 6 blks. to Aurora Elgin Electric at Warrenville. Easy terms. Address E M 220, Tribune.

40 ACRES—Near Joliet-road [U. S. 66]; S. W. of Hinsdale; rolling fine land; creek; some timber; paved road; owner must sell at once. Terms. Address E M 226, Tribune.

MAR. 1944 POSS.—220 ac.; beau. home site; close in; can live on it and work in Chgo. every day; next to beau. devel. property. Barg. at $200 per ac. Littleford Bros., Downers Grove 37.

1½ ACRES—With 2 houses and other bldgs. Over 3¼ acres with unfinished house and poultry houses. 1¾ acres with unfinished house. All within 12 miles city limits. Call Pul. 4000, after 6 p. m. Ced. 6590.

17½ ACRES within sight of Joliet-rd; hill and dale; fertile soil; some trees; $180 per ac. A great bargain. Harvey Littleford, Downers Grove 37.

350 A.—Partly wooded; all mod. bldgs.; about 45 mi. N. W. Chicago; incl. live stock, mach.; a hi-class gentleman's farm. Wesley Luehring, Itasca, Ill.

105 A.—8 RM. house; furnace, run. water; 2 rms. in base.; lg. barn, silo; gd. out bldgs. 1 mi. depot; 35 mi. N.W. lp. $210 A. Klemm, 3102 S. Grove-av. Berwyn 7764.

SACRIFICE!—240 acre stock farm; 7 room brick house; barn 60 by 60; only fifty dollars per acre. L. E. Atteberry, Fairfield, Illinois.

26 WELL IMPROVED Illinois farms—80 to 360 acres; well located north half of state; range of prices. If interested, see Robert Smith, Polo, Ill.

1 TO 10 A.—Rich blk. soil, 34 mi. loop, in Lake Co., nr. gas, elec., $15 mo.; will trade for improved. Address A 414, Tribune.

191 ACRES—9 r. hse.; lge. barn, outbldgs., elec., silo; gd. soil; poss.; exc. buy. Marengo. $125 ac. Address A 554, Tribune.

135 A.—Mod. bldgs., ultra-mod. res.; also 6 rm. hse., live stock, mach.; 47 mi. N.W. Own. sac. 5141 Fullerton. Ber. 7667.

200 ACRE dairy-grain—Crystal Lake; $125 an acre; ½ down. Elmhurst 1262.

5 ACRES—Near Grand-Harlem district. $100 down. Address E J 470, Tribune.

GEN. FARM—160, impr. rich soil, fine loc. $155. J. W. Fords Realtors, Kankakee, Ill.

—REAL ESTATE—FARM LANDS—

Illinois.

Real Farm Investments
Farm Estate for Apt. Bldg.

120 acre farm estate, Libertyville district. Excellent trans. Thoroughly mod. owner's home and tenant house. Excellent farm bldgs. Fine orchard. Beautiful shade and ornamental trees. Machinery, live stock, and equipment. Price $115,000. Want Rogers Park apt. bldg.
135 acres, Harvard dist.; good capacity house; electricity; spring fed creek thru timbered pasture; bsmt. barn; concrete stave silo; usual farm bldgs.; 2 c. gar. Fine tenant. Just think, only $15,000. Reas. terms. Bal. 10 years, easy payments, 4% interest.
160 acres, Boone Co., nr. Poplar Grove. All tillable; brown silt loam; good usual farm bldgs.; furn. and elect.; concrete silo; steel stanchions; drinking cups; $22,500 to settle estate.
170 acre farm estate, Libertyville sect.; 3 hses. Owner's modern col. home 2 yrs. old; beau. set.; lge. mod. swim. pool. Gd. produc. land; feeder farm bldgs.; lge. orch.; fine shade trees. Owner transferred from city. Everything goes, live stock, produce, machinery; $65,000.
180 acres, 35 miles from loop; about 1,000 ft. timbered frontage on beau. lake; gd. farm bldgs.; high grade tenant; mostly all brown silt loam soil; nr. trans. and on main highways; accessible the yr. round. Offered to liquidate trust at $40,000.
260 acres, Walworth Co., Wisconsin; 200 ft. lake frontage; fine beach; gd. fishing; 120 acres tillable, bal. timbered, pasture; 9 rm. house; h. w. ht., elec. light; usual dairy farm bldgs. Priced $75 per acre to settle estate.

Profitable Farm Estate

262 acres, 3 miles from Elgin; excellent transp.; completely equip.; lge. dble. house; h. w. ht.; 2½ baths; excel. soil; 175 acres tillable, bal. beaut. timber, pasture; gd. usual dairy farm bldgs.; Guernsey herd, some pure bred; Hampshire hogs; chickens; complete line of machinery and produce. A money maker. Everything goes to settle estate; $82,500.
300 acres—Southern Wisconsin; 1,000 ft. lake front.; good farm bldgs.; newly painted; 85 miles to loop; timbered; bldg. sites overlooking lake; sickness forces sale; just think, only $12,000.
The Farm and Farm Estate Specialists,

ELMER E. STULTS, Inc.
The Farm and Farm Estate Specialists.
1901 Montrose-av. Bittersweet 4040.

287½ AC. LAKE COUNTY—45 mi. n. w. of loop; 250 ac. tillable, 20 ac. wooded; frontage on small lake; 9 rm. modern home, sun parlor, bath and furnace. Dairy barn with 60 Stanchions and drinking cups, 3 calf pen; horse stable; 80 ft. machine shed; double corn crib; 18 ft. silo; 30 ft. chicken house; 6 stall hog house; modern milk house; young orchard. Income $12,000. Corn produced 100 bu. per ac. 1 blk. from public school, high school bus service. Poss. March 1st 1944. $150 per ac.

140 AC. 4 MI. N.W. STATION, CRYSTAL LAKE. 7 rm. modern home; also modern tenant hse.; hip roof barn with 30 steel stanchions and drinking cups, 3 box stalls, 2 horse stalls; cement stave silo; modern milk hse.; large new machine shed; 2 fine modern chicken hses.; brooder hse.; hog hse.; 2 corn cribs. All new fences; good well with automatic pumping system. Many fine shade trees and young bearing orchard. Owner will sell personal property consisting of 35 fine dairy cattle; 29 hogs; poultry; feed; etc. Gross income up to December 1st: $9,300. Price of farm $25,000.

120 AC. CORN AND GRAIN FARM, Kane County, 4 mi. from St. Charles. 7 rm. hse.; large feeding barn; silo; new hog hse.; new corn crib; machine shed; granary; deep well. Shade trees and orchard. $21,000.

½ AC. NEAR NORTHBROOK. 6 rm. hse.; hot water heat; bath; 2 car garage with room above; chicken hse. Grounds nicely landscaped. Adjoining land available. $5,500.

WE ALSO HAVE MANY OTHER FARMS AT BARGAIN PRICES.
OFFICE OPEN SUNDAYS - HOLIDAYS.
L. B. ANDERSEN & CO., INC.
Wheeling, Illinois.
Wheeling 54 Newcastle 4940.

FOX RIVER VALLEY.
All but 1 of following are close to fast suburban trains, all are going farms and worth your inspection. 10 ac., mod. hse., mod. 2 sty. pltry. hse.; owner must sell, wants offer. 20 ac., close to schools and stores; some timber and fast flowing stream. 30 ac., mod. hse., barn and pltry. hse.; very attr. 60 ac., of which 40 ac. are in work land, bal. beau. timber, pasture with spring creek; bldgs. old but worth repair; only $9,000. 80 ac., mod. hse., gd. farm bldgs., $13,000. 100 ac., 2 hses., owner's has firepl. and 2 baths; new barn; best of loc. 145 ac., 2 hses., owner's very attr., 3 baths, fireplace; fine farm bldgs.; productive land. A. L. Allen, St. Charles, Ill. Phone 4083R2.

Here's What You Want!

OWNER'S HSE., MGR. APT., GUEST HSE.; 150 AC. COUNTRY HOME AND real farm, Lake County; 1 hr. from loop; steam and electric transp.; improved with 14 rm. beaut. Col. mod. home; separate 4 rm. guest house; 10 acres virgin timber; orchard; complete set fine bldgs. in excellent condition; farm is in high state of fertility; complete modern machinery and live stock to operate available; on inventory at market price. Owner leaving city; pr. on farm just reduced to $35,000.

ELMER E. STULTS, INC.
1901 Montrose. Bittersweet 4040.

MONEY-MAKING "80"; EQPD.
Income of $4,500 reported last year from pork, poultry, dairying, stock and crops; good dwelling, phone, maple shade, 30x40 barn, 40 ft. machine shed, 14x30 stock shed, other bldgs.; 39 a. in fertile tillage, bal. pasture and wood, creek and improved rd.; easy drive to busy depot town or County Seat; incapacitated owner includes 2 horses, 2 cows, 2 brood sows, lot of tools, at $5,000, terms; pg. 56 Big Free Catalog—Bargain 18 States. STROUT REALTY, 7-C So. Dearborn-st., Chicago 3. State 7975.

AN INCOME RANCH.
OVER 700 A. FARM & STOCK RANCH. Hancock County, Illinois, 6 miles from county seat, 4 miles from railroad and shipping point; 350 acres blue grass, 300 acres under cultivation and 70 acres timber; 8 room dwelling; barn 64x100 and 32x60; 3 silos, large hog house, crib, granary and other outbuildings; good water supply, electricity, well fenced. $50,000; $20,000 cash, balance terms. Address K A 41, Tribune.

DUE to ill health must sell 5 ac. farm in Arlington Heights; 6 rm. newly modernized home; orchard, vineyard; new insulated bldg. for raising broilers; garage and implement room; large new hen house. This farm has produced $2,500 annually as side line. Tractor and farm implements avail. Act now. Price $13,750, $5,000 down. See Harold Willson & Assoc. opp. C. & N. W. depot, Arlington Heights, Ill. Tel. 285.

100 Acre De Luxe Farm

This farm just out of Lombard limits, 20 miles west of Chicago loop; dandy 11 rm. res., full basemt.; extra large barn, large silo, 8 other bldgs. front on 2 hiways; ideal to subdivide. Exc. soil. To close estate, $350 acre. J. W. Reedy, 8 E. St. Charles-rd. Villa Park 2660.

28 MILES LOOP

160 acs.; modern home; good outbldgs.; the best of land on black top road; an ideal setting; to close estate; $200 per ac.

O. F. WEISJOHN
94 S. 7TH-AV. LA GRANGE 1641.

159 A.—Fine soil; bldgs.; 40 mi. N. W.; barg. Rappold, 4968 Milwaukee. Kil.3361.

4½ ACRES

3 blks. to Chicago, Aurora & Elgin electric station; finest black soil; 400 ft. hard road frontage; price $1,500; terms, $300 cash, $25 monthly. Address E R 424, Tribune.

Indiana.

A REAL INDIANA CORN FARM—At only $10,500 for 154 acres; yes, it's right in the heart of that good corn country. Located about half way between Milford, Ind., and Wawasee Lake. For quick sale on account of owner's advanced age. Electricity, fairly good buildings. Write for full details. Frank Bower, 814 S. 7th-st., Goshen, Ind.

65 ACRE country estate, 1 mi. west Crown Point, adjacent golf course; private lake; 7 acres rolling wooded land; orchard, vineyard, pine trees encircle 8 rm. home; 3 rm. summer house; barn, sheds, etc. Contact owner. Geo. Puzich, Regent 4490 bet. 1 and 3.

40 A.—Bldgs.; gd. soil; $3,250; ⅓ d.; $30 m. 55 A.—6 rm. house; elect.; out bldgs.; timb.; prolific corn, alfalfa, clover land; $4,750; ⅓ dn.; $37.50 mo. Other bargains, all kinds, any size; free list. A. L. OLSON, KNOX, INDIANA.

200 A. DAIRY farm—40 m. S. E.; 8 r. house, 2 baths, stoker, elec. Tenant h., bath. New bldgs.; 29 stanchions; 10 a. wood, 40 a. alfalfa; equipment. Wilson, 6127 Greenwood.

71 ACRES—110 miles east of Chicago; good black land with modern home. $100 acre. Dayton Paxton, Warsaw, Ind.

OVER 6 ACRES—114 ft. on paved road. 1¼ miles Crown Point. Pullman 4000, evenings Dolton 562.

FOR SALE—200-240-300 acre farms; all improved, Iroquois county, Illinois. Lock box 113, Milford, Ill.

Michigan.

STROUT BARGAINS

EQUIPPED POULTRY FARM.
Splendidly located money-maker; cozy dwelling, Delco lights, housing for about 1,000 hens, 2 brooder houses; 20 acres, practically all in fertile tillage, variety fruit for home use; on improved rd. only 3½ miles to city advantages, pretty lake close by; quick-sale price $2,800; all poultry equipment and between 200 and 300 hens are included; part down; pg. 62.
165 ACRE FARM; ON LAKE.
Dandy bathing and fishing on place, ½ mile frontage on lake which connects with a chain 25 miles long, depot town convenient; about 60 a. for all kinds of crops, abundantly-watered pasture, wire fencing, valuable wood; hilltop dwelling 4 rms., beautiful landscape view, barn 50x50, poultry house; "buy" at $3,300, terms; pg. 59 Big Free Catalog—Bargains 18 States, STROUT REALTY, 7-C So. Dearborn-st., Chicago 3. State 7975.

2½ ACS.—Edge pretty town, S. W. Mich.; good 7 rm. hse. with bath, furnace, el. lts. etc.; gar.; hen house; variety fruit; nice shade. Ideal country home. Only $4,200; ½ cash. Address F D 384, Tribune

FREE LIST—Farms and country homes; all sizes and kinds; many on lakes and rivers. Pictures. Ora A. Avery, Three Rivers, Mich.

FARMS—All sizes and prices; buy now on easy terms; FREE literature. Write or see EVANS REALTY CO., Fremont, Mich.

80 A.—3 Mi. town; improved road; 6 rm. house; barn and other outbldgs. $5,000; ½ cash. ERWIN TINNEY CO., Fremont, Mich.

—REAL ESTATE—FARM LANDS—

Michigan.

Mich.; 6 rms.; elec.; brn.; hnhse.; tretr.; tools; cow; pigs; 150 pltry.; $3,700; tms.
160 a. nr. twn.; splendid bldgs.; semi-modern; good soil, woodlt.; 35 a. alfalfa; marl dep.; acct. hlth.; $7,000, $2,500 dn.
40 a.; fine loc. on beau. lake; sand bch.; good bldgs.; brick hse., elec.; orch.; fert. soil; tools incl.; acct. widow; $6,600, tms.
Free list. ROESSLER, 1408 Dearborn, Chgo.

100 ACRES good land—120 mi. Chicago; very good 7 rm. farm home, run water; dairy and horse barn; chick. and hog hses.; apples, pears, berries, etc. $16,000, includes all stock, feed, tractor, and tools. Write, telephone, or see Ward McAllister, Lawrence, Mich.

Missouri.

680 ACRE ranch—All woven wire fenced. Reduced price only $4,500! Picture, details page 34 free Winter catalog 7 states. Money-making opportunity for the stockman. Gravel road; cream route; high school bus; 4 miles village; fee is paid for REA electric line; 400 tillable, 130 cultivated for corn, oats, hay, grasses; 40 lespedeza; valuable 500 acre woodland pasture; spring, well and 2 ponds; plenty timber, merchantable firewood; good 5 room white frame house, about 2 years old; screened porch; well; neighbors in sight; roomy barn just fair condition; 160 ton silo; 30 ft. poultry house; cow barn with cement floor; smokehouse; outstanding wartime buy at reduced price for quick estate-settlement. $4,500; $2,000 down. United Farm Agency, 7-X South Dearborn. State 7975.

BEAUTIFUL OZARKS.
109 acre improved spring watered farm; immediate possession. Only $12.00 per acre; $300 down, $20 monthly. Free Bargain List. Baker Land Co., Doniphan, Mo.

Texas.

10-A. oranges and grapefruit; modern 7 rm. home; 2 mi. paved rd. from Mercedes, Texas; $12,500 cash. Also larger orchard with fine home; also 1500 A. best fruit and farm land, can be irrigated at low cost; $60 per A. Owner here Sun. and Mon. Stevenson, Brevoort Hotel or write Box 134, Mercedes, Texas.

TEXANS MAKING MONEY

Raise winter vegetables, strawberries, tomatoes, pink grapefruit. Roses all year outdoors. Write for free folder and bargain list, big and little improved properties. STROUT REALTY, Edinburg, Texas.

BUY an East Texas farm and live at home. Mild climate, soil adapted to variety fruits, vegetables, crops, livestock; good markets, schools. Small investment. R. C. Lee, Henderson, Texas.

10 TO 20 AC. tracts—Orange and grapefruit groves; irrigated; lower Rio Grande valley. Reas. prices; grove owners now getting high prices for citrus fruits. Wm. C. Bender, 3306 North-av. BEL. 0062.

Virginia.

MARBLE MANSION—600 acres, high altitude, wonderful scenery. Cost million. Price $75,000. Details, Burkholder, realtor, Waynesboro, Va.

Wisconsin.

172 ACRE equipped farm, $5,500—Picture, details page 74 free Winter catalog 7 states; blacktop road, electric line, cream route; ½ mile small village, only 6 all advantages nice city; 147 cultivated for good crops, 18 red clover, timothy meadow, pasture with creek, wire fencing; 15 wooded; good 11 room house, big porch, electricity available; 2 roomy barns; good poultry buildings; 2 machine sheds; granary in barn; garage; corn crib; elderly owner born on this farm; it's well kept and real bargain at $5,500 with 5 cows, 3 heifers, 2 heifer calves, 50 chickens, team, farming equipment, hay in barn, share potatoes, other crops time of sale included! United Farm Agency, 7-X South Dearborn. State 7975.

FOR sale—155 acre farm, 130 acres of plow land, balance pasture with creek running through farm; modern home and up to date outbuildings; milk has Chicago market. Will sell personal property with farm. Immediate possession.
80 acre farm; good location; fair buildings; has good tenant, who will stay on farm and pay good cash rent; $8,500. If interested apply to James Mason, Elkhorn, Wisconsin.

240 A. Gentleman Farm, 120 under plow; best farm in Marinette Co. Modern 10 rm. house; water system; elec.; inside bath and toilet; 40 cow dairy barn; hog hse.; chicken hse.; granary; mach. shed; 2 silos; fruit orchard; mod. mach. Will take Chicago prop. in trade, cash or terms, with or without personal. Address F H 524, Tribune.

50 FARMS—3 acre to 10 acre, poultry and berry farms, 40 acre to 120 acre dairy farms, 120 acre to 400 acre stock and dairy farms, with or without stock and machinery, in Sauk county, Wisconsin. John R. Leatherman, 421 Oak-street, Baraboo, Wis.

FOR sale by owner—Established farm, 264 acres, in famous Waukesha county dairy section; good land, excellent buildings; personal optional; if you want a real farm, this is it. Inspection by appointment. E. S. Baker, Dousman, Wis. Ph. 254.

RAILROAD land grant lands $4 to $5 per acre for good farm lands adapted for dairying, live stock, and grains; good roads, water, towns, and markets. Send for booklet No. 5. R. S. Claar, Land Dept., Soo Line, Minneapolis, Minn.

160 ACRES—Excellent farm on U. S. highway, near Delavan; all good plow land, chiefly Carrington silt loam; first class buildings; owner elderly.
JAMES J. BUCKLES, DELAVAN, WIS.

IF you want a farm in southern Wisconsin, Walworth, or Rock county in America's dairy land, or bargains in Lake Delavan homes, write H. D. Lackey, Delavan, Wis.

150 WIS. DAIRY FARM BARGAINS. EASY TMS. FREE LISTS. Baker C 31, St. Croix Falls, Wis.

TO close estate—270 a. appvd. prod. lakeside dairy farm for 75 head; fine bldgs.; $150 an a. 1709 59th-st., Kenosha, Wis.

80 A. DAIRY—N. cent.; 40 a. cult.; mod. bldgs., equip. $5,900. Ard. 4463 after 10.

40 A.—$250 full pr.; wooded; hunt., fish.; 250 mi. Chgo. Address F M 416, Tribune.

Miscellaneous.

GOOD FARM BARGAINS — Washington, Minnesota, Montana, Idaho, Oregon, North Dakota. Dependable crops, favorable climate. Write for literature, lists describing typical farms. Specify which state. J. W. HAW, 56 Nor. Pac. Ry., St. Paul, Minn.

—POULTRY, CHICKS, AND EQUIPMENT—

BE sure! Avoid last spring's delays in delivery by placing your order early for Brummer & Fredrickson profit building, big type White Leghorns, Barred Rocks, White Rocks, Wyandottes. Northern bred, fast growing, heavy laying blood tested stock. Reasonable prices on sexed or unsexed chicks for immediate or future delivery. Liberal guarantee. Early order discount. Free instructive catalog full of profit making hints.
Write Brummer & Fredrickson, Box 42, Holland, Michigan.

GET ready early for more eggs, big profits with Lakeview northern bred chicks, English White Leghorns, Minorca X Leghorns, Barred, White Rocks; Reds. 200 to 355 egg breeding. Sexed chicks. Free catalog and "Kole System" poultry management. Big early order and cash discounts. Lakeview Poultry Farm, Box 31, Holland, Michigan.

CAN furnish 200 rock fryers each week—Live or dressed; will del. anywhere in Chgo. H. Smidler, R. R. 2, Winamac, Ind.

SEE DISPLAY—Pre-fab. ready blt. poultry and hog hses., corn cribs, grain bins; FHA. 9321 Cottage Grove. Rad. 0212.

20 WHITE ROCK pullets, 5 mos. old. 2942 N. Central-av.

150 CHICKENS FOR SALE.
3616 N. NEWCASTLE-AV.

—LIVE STOCK—

AMERICA'S LEADING LIVESTOCK JOURNAL — Send $1.00, year's subscription. Three years for $2.00. Breeder's Gazette, Box EE, Spencer, Ind.

6 OF Dr. Mueller's famous registered Berkshire sows, $100 and $125 each. Libertyville 40.

25 FEEDING PIGS—Good size; will sacrifice $5 each. 3943 Milwaukee-avenue.

—REAL ESTATE WANTED—

Apartment Buildings.

WOULD like to hear from owners of apt. bldgs., Austin and suburban west. ADDRESS F E 307, TRIBUNE.

WANT BLDG. containing lge. apts. suitable conversion into small units or unfinished bldgs. Address F H 419, Tribune.

HAVE buyers for north and south side apt. bldgs., business property and residences. Chas. Tidholm, 10 S. La Salle. Fra. 4876.

HAVE buyers for apt. bldgs., 12 flats up. Would like to hear from principals. Wittrock & Co., 905 S. Oak Pk. Vil.4747.

WANTED FOR CASH.
N.-N. W. side bungs., 2 to 12 apartments. Dirks Co., 1166 Diversey-pkwy. Lak.1410.

CAN pay cash for 6, 9, or 12 apt.; N. or N. W. side. Address F G 502, Tribune.

WANTED—18 to 24 apts., south side; modern; $25,000 cash. Triangle 9177.

CASH FOR YOUR apt. bldg.—Anywhere in city. Address A 433, Tribune.

HAVE clients for bldgs., old or new, large or small, cash or trade. Ran. 6188.

CASH for cottage or 2 flat—South. C. H. Dehning Co., 665 W. 63d. Wen. 0688.

2 APT. for cash—5 or 6 rms.; So. Shore or Avalon Pk. Address E M 349, Tribune.

2 FLAT apt. bldg.—Between 51st-63d. 4559 Indiana. Oak. 7149.

Farms and Acres.

I WANT TO BUY 20 OR 40 ACRES IN THE LOWER RIO GRANDE VALLEY OF TEXAS; MUST BE REASONABLE. BOX 963, SAN BENITO, TEXAS.

WANTED—About 10 ac. between Glenview and Barrington. Modern 5 or 6 rm. house. Give all details. Address K A 9, Tribune.

WILL buy for all cash close-in farm on paved rd. Address E R 434, Tribune.

Houses.

IN Hollywood Park or North Park, modern 6-7 rm. bungalow or residence; priv. pty.; give partic. Address F H 227, Tribune.

Wanted—N. W. Bldgs. to Sell

Will pay cash for your property. Fagerstrom, 6205 Milwaukee. New. 2050.

WANTED—Brick or frame residence or bungalow; not over $9,500; N. W. Chicago or sub. Address F C 455, Tribune.

WE want a home or a flat building on North or Northwest side from an owner. Give all details. Address F R 424, Tribune.

FROM owner—6 or 7 rm.; 2 story or bungalow; within walking distance of U. of Chicago. Address E R 225, Tribune.

SOLD my property, want home or 2 apt., N. or N. West. Address F L 303, Tribune.

IN Beverly—Brick 6 room residence, with gas heat. Call Beverly 9005.

Resort Property.

HAVE cash for cottage with fireplace. Address K B 16, Tribune.

—REAL ESTATE FOR EXCHANGE—

Apartment Buildings.

2 FLAT stone front 7 and 8 rms.—Steam; clear; Sheridan-Wilson district; rented as rooming house; net lease. Will exchange for modern apt. bldg. and add cash. Kahn, Hollycourt 1501.

2½ STY. frm. on brk.—Asbes. shingle siding; stove ht.; exc. cond.; gd. n. w. sec.; tr., shops.; trade for small farm. Owner, 6248 Wentworth, furniture store.

PRIVATE party has 2 flat, 8500 S. Aberdeen; will trade for 12 flat South; will add cash. Vincennes 0085.

3 FL. brk.—Gd. loc. $3,800. Mtge. $2,000. Take sm. farm. Address A 297, Tribune.

Business Property.

HAVE modern store bldg.—With 5 rm. apt. upstairs, in heart of live suburban village. Will take some vacant property in exchange. What have you? Address E J 554, Tribune.

Farms and Acres.

OWNER will trade 197 acre beautiful dairy and stock farm, fully stocked and eqpd.; good bldgs.; elec. light power; located in Michigan, 10 miles from Kalamazoo, for South Side Chicago apt. bldg. Ideal setup for right party. For particulars call Mr. Egel.
McKEY & POAGUE.
1172 East 63d-st. Hyde Pk. 8100.

RANCH—Comb., 2,030 acres, N. Colo.; 970 acres irrig. meadow; 140 acres irrig. farm; 460 acres dry pasture; owner seeking low altitude; $45,000. Trade for land or city property in Iowa or Missouri. Mabes Co., Realtors, Kansas City, Mo.

Vacant.

CASH for vacant lot with all improvements—Want for residence; must be bargain. Address A 431, Tribune.

CASH for improved vac. lots—N. or N. W. Must be barg. Address F E 308, Tribune.

ENCUMBERED city or suburban lots—Wanted in large groups. And. 4484.

Miscellaneous.

IF YOU HAVE PROPERTY any place in the U. S. that you want to dispose of I can give you quick action. Get in touch with
J. A. DUIS, ROOM 425,
111 W. WASHINGTON-ST.
OR TELEPHONE ANDOVER 4141.

—REAL ESTATE LOANS, MORTGAGES—

MORTGAGE LOANS
INTEREST AS LOW AS 4%
TERMS 5 TO 20 YEARS.
Monthly, quarterly, or semi-annual payments.
ALSO FHA LOANS.
O'BRIEN & PAIN
FIRST NATIONAL BANK BLDG.
33 SOUTH CLARK-ST. FRA. 2561.
LOAN CORRESPONDENT.
The Minnesota Mutual Life Insurance Co.

PACIFIC MUTUAL LIFE INS. CO. and EQUITABLE LIFE INS. CO. of IOWA, for whom we are exclusive representatives, give you positive assurance of prompt service, low interest, and the easiest term for repayment for you, on a real estate mortgage loan for purchasing, refinancing, FHA, or defense housing. Write, telephone, or come. No obligation. Ask for Wm. F. Krimel.
PERCY WILSON
MORTGAGE AND FINANCE CORPORATION
134 N. La Salle-st. Central 8270.

MONEY TO LOAN
ON FIRST MORTGAGES.
Straight or monthly reduction loans from 5 to 20 years on homes and apt. bldgs. Interest as low as 4%. See us today.
NORTH SIDE FEDERAL SAVINGS AND LOAN ASSOCIATION OF CHICAGO
5157 N. CLARK-ST. At Foster.

UNLIMITED FUNDS AVAILABLE for better grade real estate loans.
3¼-4% INTEREST
FAST, DEPENDABLE SERVICE.
A. M. KRENSKY & BROS.,
Estab. 1916. One N. La Salle. Cent. 6610.

WANTED—$15,000 1st mort., S. E. cor. Montrose and Hermitage; lot 150x175; 2 brk. bldgs., 12 apts., 1 str.; all stv. ht. Rent $4,800. $3,300 net per yr. A. Korngiebel, 320 N. La Salle. Del. 2833 Mon.

W. E. GOULD & CO.
39 S. La Salle-st. Cen. 2522. Representing B. C. Ziegler & Co. Make loans on churches, indus., apts., farms, Catholic institutions.

MERRY CHRISTMAS WISHES.
PEOPLES MORTGAGE CORPORATION.
69 W. Washington Dearborn 3010.

SELL—12,500 st. mtg. 4% 5 yrs. pre-paymts. $500 yr. 1557 Howard. Chain store tenant. E. J. Kenny, 740 Washington. Hay. 2700.

FOR SALE—Sales contracts on colored property. 6% interest, discount. Room 739, 29 S. La Salle.

WILL make or buy 1st mortgages on gd. South Side improved property. Low rates. WM. L. SHARP & CO., 237 W. 63D-ST.

WE make 1st mortgage and FHA loans. BEESLEY BOND & MORTGAGE CO. 4219 Irving Park. Pensacola 2726.

1ST MORTG. CITY OR FARM LOANS. No charge; long term; low rate. C. W. KEACH, 11 So. LaSalle. DEA. 1547

WANT PRIVATE 1ST MORTGAGE $5,000, 2 apt. bldg. Independence 4829.

CONTRACT $2,400 for $2,100 pay. $30 mo. inc. int. at 6%. Sec. by 2 apt. Ran.6188.

—INSTRUCTION—

SELAN'S GRADUATES
Are Leading Hair Stylists
Learn Beauty Culture
DAYS, PART TIME OR EVENINGS. BE ASSURED OF A STEADY INCOME.
AFTER THE WAR
SELAN'S
WORLD'S LARGEST, MOST MODERN
Beauty Culture Schools
GIVES YOU MORE FOR LESS MONEY. Visit, Write, or Phone for Booklets.
South—6404 S. Halsted-st.
SOUTH PHONE NORMAL 2500.
North—4066 Milwaukee-av.
At Irving Park. Phone Avenue 3200.
West—4101 W. Madison
WEST PHONE SACRAMENTO 2727.
The Star Makers in Beauty Culture.
Selan's Beauty Schools

E. BURNHAM
PRESENTS
Personalized Instruction
"IN"
"BEAUTY"
"CULTURE"
Day and Evening Classes
Call, Write, or Phone
E. BURNHAM
140 N. State Ran. 3355

Help War Time Morale
AND
Prepare for a brilliant future by becoming a Heim training beauty operator.
COMPLETE BEAUTY COURSE.
$65—$2 DOWN
E-Z terms. Day or evening classes.
Heim Beauty School
6 E. LAKE-ST. CEN. 4906

AMERICAN SCHOOL
OF BEAUTY CULTURE
INSTRUCTION BY
JOHN MUELLER
and staff of the world's finest HAIR STYLISTS and TEACHERS. Day and eve.—Low tuition—Terms.
30 E. Adams, 9th fl. Cen.5446

BEAUTY CULTURE
offers post-war security. Learn now while tuition is low. Visit, phone or write for free booklet. Day and eve. classes.
HALE-MARINELLO.
Chicago's Most Popular Beauty School.
162 N. STATE-ST. CENT. 5007.

LEARN
BEAUTY CULTURE OR BARBERING.
Days—nites—part time.
Prepare now for the future.
MOLER COLLEGE.
177 N. State-st. CENtral 6393.

GIRL—Excellent opportunity for a high school graduate to become an X-ray technician. No tuition. One year free training absolutely free with a small allowance for lunches and carfare during the training period. Address F D 568, Tribune.

SPANISH—Acquire fluent speaking ability; learn under former South American diplomat; pay monthly. FREE DEMONSTRATION. Call Dearborn 1298, after 1 p. m. to 10 p. m.

LEARN Jiu-Jitsu. Foremost school in U. S.
JIU-JITSU INSTITUTE
188 W. RANDOLPH-ST. DEA. 9180.

TUTORING — Math., physics, slide rule; other tech. and science subjects; college or H. S.; private or group. Ard. 2107.

MATHEMATICS teacher wanted—Expd. Man or woman. Full or part time. South side school. Address E M 319, Tribune.

AUTO driving—Dual cont. car; state appr. Open Sunday. Greer College. Cal. 4600.

SWING PIANO—CHRISTENSEN SCHOOLS. 306 S. Wabash. 3945 Madison. 2821 Milw.

SPANISH lang. course with records. Call eves., Sat. or Sun. Ferrell, 5305 S. Harper.

SPANISH—Private lessons by expert native teacher. LINCOLN 5645.

—COLLECTIONS—

Does Any One Owe You?
We quickly collect claims of every kind. Pay cash for mortgages, notes, judgments.
ADAMS ADJUSTMENT COMPANY,
139 NORTH CLARK-ST. CENTRAL 7795.

Collections Everywhere
NO COLLECTION, NO CHARGE.
UNITED MERCANTILE SERVICE.
Rm. 610, 140 N. Dearborn. Sta. 4181.

BUSINESS OPPORTUNITIES

Businesses for Sale.

APT. hotel—36 kitchnts. Fully equipped. Income over $600 mo. 67th-place and Blackstone. Price $27,000. For information call DETRICK, Bou. 0244.

BAKERY—Small fully equipped in western suburbs; weekly sales $300. Address C L 258, Tribune.

BAKERY—COMPL. EQUIPPED; N. SIDE; ILLNESS. CALL LAKEVIEW 3292.

BEAUTY shop—In small town; good business and location; 4 booths; well equipd. $2,500; terms. Address F C 327, Tribune.

BAKERY—3 MAN SHOP; WELL ESTAB. BUSINESS. CALL OAKLAND 1251.

BARBER shop—Long established; completely equipped; 3 chairs; located at 928 E. 47th; selling on acct. of death. For information call Ches. 9668.

BARBER shop—3 chair shop in busy loop office bldg.; owner drafted; easy terms. Phone Mr. Cowen, Ran. 3542.

BARBER and Beauty Shop. Also fixtures; new, used. PAIDAR CO., 1120 N. Wells.

BARBER Shop—For sale or rent. 2 chairs. Being drafted. 2817 W. Diversey.

BEAUTY Shop—Est. 10 yrs. Doing gd. bus. Must sell to care for baby. Reas. 1404 E. Marquette-road. Hyde Park 4228.

BEAU. Shop—Mod. chrome. Englew'd. For appt., Abe. 0886, or Wed., Sun., Abe. 8718.

BILLIARD room—Bargain; finest equip.; in So. Dak.; eleven tables, fountain, beer, etc.; town 11,000; net profits should pay for same in less than 10 months. Address K A 39, Tribune.

BILLIARD parlor—South, 6 tables; good income; short hours. Cox & Co., Dea. 1057.

BOWLING alley—20 lanes + lounge; operate on swell prof.; ideal loc.; unus. buy.

KANE CO., 828 N. STATE

BROILER and poultry manufacturing plant—Including home, furniture, etc.; $20,000 cash; mod., fully equipped. Ph. Downers Grove 1022.

CANDIES, notions, gifts, periodicals, etc.—Rt. $35; liv. qtrs.; $35 day sales; ideal for cpl. Death frcs, sac. Kane, Del. 3305.

CANDY, NR. SCHL., LIV. RMS. BATH. $550 Tms. DELMONT CO. 2839 N. Clark.

CASH REGISTER BUSINESS—Approx. 200 Natl. Cash Reg., large stock parts, good will. Opp. of a lifetime. Buy at auction, Mon., 11 a. m., 1305 S. Michigan.

CIGARS, candy—North; fine fixtures; rms.; sac.; $1,000. Mitchell, 123 W. Madison.

CONFECTIONERY and VARIETY STORE—Owner ill, will sacrifice for immediate cash sale; business, stock, and fixtures. At end Western-av. car-Howard bus line. Cheerful liv. qtrs., stm. ht., ideal for couple. 2339 Howard. Amb. 9684.

CONFECTIONERY store—Across from schl. Corner. Notions, ice cream, cigars, etc.; 3 mod. living rms. Sacrif. Nev. 3861.

DEL. and school store—Nice neighborhood; across from school; living qt.; est. 20 yrs. 736 S. Highland. Oak Park.

DELICATESSEN and grocery—Sell because of sickness; guar. money mkr. Rep. 8614.

DENTAL OFFICE for sale or rent in northern Ill. city. Excellent practice. Modern equipment. Immediate action required. Address K B 14, Tribune.

DRESSMAKING shop—Long established; rent $20. Owner ill. Hollycourt 0742.

DRESS shop—Estab. 21 yrs. Ful. equip.; gd. help.; sickness; bargain. 905 E. 63d.

DRESS shop—Ideal loc., well estab., sm. overhead, good income, ill. Lak. 6457.

DRUG store and stock—New, with living quarters, N. W. Wis. Bldg. $3,500. Stock at inventory; Dr.'s and Hospital co-operate. Widow; must sell. Excellent opportunity for Pharmacist. Terms. S. J. Auringer, Grantsburg, Wis.

DRUG store—Annual sales over $110,000; busy corner; street car intersection; favorable lease. Mr. Becker. Goodman Ice Cream Co. Kenwood 0049.

DRUG store in apt. hotel—Busy neighborhood. Call in a. m., Mr. Milburn, Borden's, 2235 W. Van Buren.

DRUG STORE—LONG ESTABLISHED. A real buy. Canal 9700, 9-11 mornings.

DRUG store—South. $135 day bus. $5,000 stk.; $3,000 cash req. Cox&Co. Dea.1057.

EAT shop—Money maker; selling acct. illness; very reas. Hemlock 6240 aft. 5 p.m.

FLORIST shop—Oak Pk.; est. 10 yrs.; exc. business; good loc.; sac. Village 6866.

FOOD shop—Suburb; $20,000 yr. sales; rt. $65 with 5 rms., heated; pr. $2,500.

KANE CO., 828 N. STATE

FOOD shop—With apt. in rear; excellent location. Grovehill 1317.

FUNERAL home with property—Liv. qtrs. Est. 16 yrs. Fine N. W. loc. Handled 61 funerals 1942; small cash paymt., bal. E Z terms. Call Del. 3316. CORCORAN CO., 48 W. DIVISION.

FURNITURE factory—Well equipped; small town; excel. loc.; priced low for quick sale. Peck, 14 N. Clinton. Dea. 7223.

FURNITURE store—New and used; well stocked; estb. business. Diversey 7497.

GARAGE—Estab. 15 yrs. 120 car cap. Mod. equipmt.; long lease; tow truck; motor club station. All avail. storage space rented. Busy E. 47th-st. loc. Kenwood dist.; wond. oppor. Must sacr. Owner in army. For inf. call Fairfax 9378.

GARAGE—Fully equipped. Doing splendid business. North shore. Low rent. Other interests reason for selling. Address K B 10, Tribune.

GARAGE—Good paying business; excellent location. N. W. side; low rent. HOLLYCOURT 5145. 6307 N. FRANCISCO.

GAS station for sale—Reasonable. 3001 N. Pulaski. Kildare 7150.

GENERAL STORE for sale—Good paying country store; 6 miles from nearest town. Apartment overhead. Modern farm home, 4½ acres ground, barn, garage, garden and apple orchard. Will sell separately. Paul E. Ullrich, Paw Paw, Mich. R. F. D. 3. Owner.

GROCERY and delicatessen—Good location, well stocked, excellent business. A good opportunity for a couple. Owner leaving for California. 212 W. MARQUETTE.

GROCERY and market—Estb. 40 yrs.; exc. bus.; sac. acc. ill. Bou.0248. 4106 S. State.

GROCERY and meat market for sale—Gd. location. 122 E. 55th-st.

HAMBURGER AND SANDWICHES. Choice north side transfer corner; modern stainless steel fixtures; couple can operate. Net $500 mo. profit. $2,000. Terms. Delmont Co., 2839 N. Clark.

HAMBURGER stand and restaurant—Small, going business. 3156 W. Van Buren.

HOTEL LEASE. Leading commercial hotel, close to Chicago. Has large room, bar, and food sales. Tenant must know food and liquor end of business; $50,000 req. Shows very large returns. Address F M 348, Tribune.

HOTEL—103 rooms; running water in all rooms; private bath; income $44,000; terms; $50,000 cash; bal. 4½%; individual ownership; quick delivery.

O. F. Christensen

27 W. WASHINGTON. RAN. 1984.

HOTEL—[illegible] rooms ... [illegible]

HOTEL—[illegible]

ICE CREAM AND CANDY SHOP. [illegible]

LAUNDRY bus.—[illegible]

LINGERIE [illegible]

LIQUOR store [illegible]

LUNCHEONETTE [illegible]

LUNCHROOM, GROCERY—[illegible]

FULLERTON—ICE CREAM, CIG., CIGARS, SCHOOL SUPPLIES. 4 LIVING RMS. [illegible]

LUNCH room [illegible]

MACHINE shop—[illegible]

MACHINE SHOP

[illegible]

MILK route [illegible]

NEWS stand [illegible]

PATENTS—[illegible]

PAINT store—[illegible]

POULTRY and egg store [illegible]

PRINTING [illegible]

RESORT FOR SALE—[illegible]

RESTAURANT—[illegible]

RESTAURANTS

NEAR [illegible]

ROCKFORD, ILL. [illegible]

SELLING SERVICE [illegible]

Businesses for Sale.

RESTAURANT—Loop; modern; all new equipment; fine street entrance and hotel lobby entrance. Owner sick. A rare opportunity. Address A 393, Tribune.

RESTAURANT and tavern combination—Located at 3170 Elston and 3135 N. California; [illegible]

ROOMING HOUSE BARGAINS.
18 rms., [illegible]
24 kits., [illegible]
35 rms., [illegible]
36 rms., [illegible]
39 units, [illegible]
66 rms. [illegible]
72 rs., [illegible]
500 OTHERS. [illegible]
DELMONT CO., 2839 N. Clark. [illegible]

RMG. APTS.—[illegible] refrigs.; [illegible]

ROOMING [illegible] heat; nice [illegible] Many [illegible] Large and [illegible]

McCarthy Co., 1028 N. Clark

RMG. hse.—[illegible] $90; inc. [illegible] 34 rs., [illegible] 40 rs., N. [illegible] 69 rs., [illegible] 86 rs. 7 [illegible] CORCORAN [illegible]

Rmg. Hses. Better Type, N.

LOVELY PLACES; 13 TO 120 RMS.; $1,000 T[illegible] and LEASES. MRS. CAMERON, [illegible]

RMG. hse.—[illegible] maker; [illegible] ployed] o[illegible] garden. [illegible] cash. Give [illegible]

RMG. hse. [illegible] Gd. inc. [illegible] & Co., 10[illegible]

RMING. hse. [illegible] 23 light [illegible] BLOCK CO. [illegible] LONGBEACH 3918.

RMG. hse.—24 rms. Rt. $110. Inc. $340 per mo. Stoker, coal in. 4 baths; sacr. Investigate. Martin Co., 741 N. La Salle.

ROOMING house—7 rooms; estab. 7 yrs.; very reasonable. Owner leaving town. 4000 Jackson-blvd. Nev. 9753.

RMG. HSE.—21 rms.; stm. ht.; 5 yr. lse.; 3 baths; vacant; rt. $65. Del. 0448.

ROOMING hse.—Lady retiring. Property and equipment, $3,000 down. Est. 1484.

RMG. hse.—12 rms. filled. Exc. loc. Reas. rent. Address E R 416, Tribune.

RMG. apts.—16 units; Rt. $125; inc. $500. $1,500 req. Corcoran Co., 48 W. Division.

RMG. HSE.—10 rms.; 5 yr. lse.; 2 baths; rent $45; vacant. Del. 0448.

RMG. hse.—46 rs. So. 5 y. l. Rt. $200. Inc. $600. Pr. $2,000. Capps Co., Sup. 6160.

SANDWICH grill—Established 7 years; good going business. $2,000. Address E J 596, Tribune.

SAW repair business—Equipment to recondition up to 60 in. circular mill saws, shop saws for truck body, furniture factory and metal cutting circular saws for foundry work, band saws, dado heads and hand saws. Regular volume of 30 day account business. Best location in Kansas City, Mo. 1422 E. 15th-st.

SHOE Repair Shop—Acct. death; new mach. Well eqpd. stock; or man to wk. in str. 2003 Washburne nr. Damen. Alb. 9792.

SHOE Store—Estb. family; good bus. distr. N. W.; entire stock or part; will trade for real estate. For appt. Berwyn 2519.

STATIONERY—Office supply and greeting cards. Profitable, well established, owner has out of state interests. ADDRESS A 246, TRIBUNE.

TAILOR-clng.—Press. mch., 2 sew. mchs.; sac.; $1,000. Mitchell Co., 123 W. Madison.

TAILOR shop and cleaning—Well est.; good loc.; reas. price; rent $55; stm. ht.; 4 liv. rms.; rear. 8058 Lincoln-av., Skokie.

TAILORING SHOP—Estb; latest equipment. 216 W. Jackson, Room 703.

Tavern Night Spot

Downtown rialto; seats over 200; new, modern fixtures and equip.; air cond.; 50 ft. bar; 6 yr. lease, $400 mo.; bus. $14,000 mo. Pr. $20,000, $10,000 cash, bal. mo. Get it for New Year's eve business! Brownlee Realty Co., 100 N. La Salle.

TOURIST CAMP—Good bus. corner on 2 main highways; nr. Chicago; gas station, lunchroom, and bar; 6 modern cabins, 2 cottages; equipped to live in year around; 6 rm. modern home and gar.; will trade in home; well located; must be seen to be appreciated. Call Tinley Park 2393, weekdays.

TRUCKING line—Interstate business and rights; extensive Indiana and Illinois permit; grandfather's rights; common carrier. Old established business. Address O L 356, Tribune.

TRUCKING bus. local—8 late model trucks. Sell trucks with or without contracts. Address C L 579, Tribune.

Unusual Opportunity

ESTABLISHED BUSINESS WILL NET $20,000 A YEAR PR. $49,000
70% DOWN. BALANCE CAN BE FINANCED. ADDRESS C L 530, TRIBUNE.

Waukesha Water Spring

For sale or lease. Output about 20,000 gallons of pure Waukesha drinking water per hour; only 92 miles from Chicago in Waukesha county. Write or phone G. Mertens, 3331 N. Karlov-avenue, Chicago. Phone Pen. 0990.

WRECKING-junk yard—Old estb.; only one in thriving town in Ind.; reas. Pla. 7793.

FLORIDA. Established going general merchandising business and home. Best all year farming section of central Florida. 8 room home, store bldg., 2 warehouses, grist mill, etc. $20,000 buys r. e. and bldgs. Stephen F. McCready, Realtor, Ocala, Fla.

WANTED, party to take over Stoker Mfg. Co.—Proven product. Investment required. ADDRESS F M 448, TRIBUNE.

ESSENTIAL, noncompetitive bus.—Estb. 45 yrs.; requires $7,500 cash down payment. ADDRESS E M 292, TRIBUNE.

$500 DOWN buys 20 rm. Rmg. House; clean; good income. Canal 1444.

ACCOUNT illness—Will sell my successful clothing and tailoring store, est. 12 yrs., Step right in, prosperous going business, complete stock wool suits, o'coats, pants, Reas. 8 N. Wells.

Business Equipment.

MANUFACTURERS!!!

National jobbers of repute located in New York City seek items in following lines: TOYS AND GAMES, HOUSEWARES, GIFTWARES, SPORTING GOODS, JEWELRY, AVIATION APPAREL AND ACCESSORIES. [illegible]

SOMMER [illegible]

GOLF [illegible]

DENTAL [illegible]

BULLET [illegible]

DENTAL equipment [illegible]

Business Services.

IF your advertising [illegible]

SALESMEN [illegible]

TO INVENTORS [illegible]

Attention, Small Bus. Men

All your bookkeeping and tax problems [illegible]

WANTED—[illegible]

ENGINEERING—[illegible]

ACCOUNTANT—[illegible]

Concessions, Locations and Leases.

RESTAURANT, ballroom, [illegible]

EXC. corner—[illegible]

MODERN uptown [illegible]

ROOMING house [illegible]

PREPARE now for after war work [illegible]

WANT sandwich shop [illegible]

BAKERY store—[illegible]

TAVERN—[illegible]

Distributors.

Fruit Juice Concentrates

[illegible] NORMAN LABORATORIES, 5815-17 IRVING PK.-RD.

BUSINESS OPPORTUNITIES

Job Lots.

Xmas Tree Headquarters

Wholesale—Balsam, spruce, direct from team siding. [illegible] 2 TO 6 TREES PER BUNDLE. PROMPT SERVICE. PHONE RANDOLPH 9880. DON BURNS.

ARCHERY FANS

[illegible]

TOYS—NOW!

[illegible]

100 PR. like new ice skates [illegible]

1,000 LE LUXE TOY WAGONS. [illegible]

300 KEGS of nails [illegible]

MONTANA BALSAMS. [illegible]

WE have several hundred corrugated whisky cases [illegible]

OWNER COOK SICK. [illegible]

CHRISTMAS TREES. MONTANA'S FINEST TREES; [illegible]

QUANTITY [illegible]

CARLOAD arrived today—Montana balsam top select. [illegible] offer refused. Wen. 0757. Ste. 6364.

XMAS TREES $1.50 BDLE. PH. ROGERS PK. 0576

1,000 FULL SIZED CRIBS—Finished or unfinished. QUANTITY LOTS ONLY. Immediate delivery. Mann-Wiley Co., 14101 Merchandise Mart. Sup. 5018-Sup. 2852.

45,000 BILLFOLDS TO CLOSE OUT. Zipper and other styles of genuine leathers; all or part; at sacrifice prices; immediate delivery. Superior 2438.

COSTUME RINGS. Lot of 3,000 assorted stone set rings, various styles. Unusual values. Gaines & Gaines, 5 N. Wabash. Open Sunday.

TIN CANS FOR SALE. Various sizes from 2 oz. thru 5 gal. Very large quantities. Diversey 4833. 515 Webster.

HOTELS, RESTAURANTS, WAR PLANTS. We have good quality used silverware. Immediate delivery. LEE-SHELL CO., 1141 W. MADISON-ST.

WOODEN shipping boxes and crates made of clean used wood to your size; no priority; state size and quantity you use. Address E R 251, Tribune.

TALKIE Toys—Talking Santas and Walkie-Talkies, 20c to $1.95. Factory Salesroom, 6855 S. Halsted-st. Open evenings.

ABOUT 25 doz. zipper type heavy canvas bags; assorted colors; well made; sell all or part. Call at 6659 S. State-st.

XMAS TREES—WHOLESALE. ALL SIZES—REASONABLY PRICED. CALL SACRAMENTO 2785.

1,000 CLOSE-OUT—New frozen food storage lockers, 17x22x30. Mann-Wiley Co., 14101 Merch. Mart. Sup. 5018-Sup. 2852.

CHRISTMAS TREES. 10,000 BALSAMS; LIMITED; DIRECT OFF THE CAR. 2506 Lincoln. LIN. 9080.

10,000 XMAS TREES, $2 A BUNDLE IN 1,000 LOTS, 75c a TREE in small lots. From 4-18 ft. LON. 3064.

CHRISTMAS TREES, WHOLESALE-RETAIL. SEE MAC INTYRE, 1412 E. 63D.

XMAS trees—25 trees to carload; delivered price, 70c up. Ran. 3123. Pen. 5669.

20,000 MONTANA Xmas trees—Whsle.-retail; low priced. Pensacola at Western.

Manufacturing.

TOOL AND DIE maker wants war work for 10 in. lathe with milling and grinding attachments. Can make special size straight flute reamers, counterbores, or handle production runs. Close tolerance held. Also can handle drill press work and will furnish my own fixtures for same. 5426 Broadway. Ard. 6582.

WAR work to sublet for Brown & Sharpe Automatics 0-00 and Number 2s; also Acme Gridleys and New Britain Gridley Multiples. We will furnish all materials, tools, gauges. Priority rating AA1. In reply state full particulars regarding your equipment. Address E R 130, Tribune.

LENSES AND PRISMS

Precision lens and prism grinding—In any quantity, any size; finest quality. Phone MICHIGAN 7425.

COMPLETE factory with 15 punch presses, spot welders, shears, etc. Available for war work. Northwest Steel Products Co., 2746 Elston-av. Bru. 1226.

AUTOMATIC SCREW MACHINE WORK WANTED—⅛ inch to 5½ inch. HERCO ENGINEERING CO. MOHAWK 1166.

Partnerships and Investments.

ESTAB. Specialty Mfg. Co. needs $10,000 additional capital for expansion. War and peace time products. Prefer party able to devote all or part time. Give some history in answer. Investigation invited. Address F M 354, Tribune.

Wanted.

ATTENTION! We Want New Products To Manufacture And Sell

One of our clients, a New England manufacturer with modern well equipped plants is prepared to take over the entire manufacturing and sales of individuals or concerns who have either a product, machine, special tool or accessory for the post-war market. They have complete facilities, equipment, a large force of thoroughly experienced designers and factory men and the financial resources to handle manufacturing and distributing projects of any reasonable size.

They are prepared to build special machinery, manufacture precision parts, sub-assemblies or undertake volume production for others. Inquiries will have prompt attention. Correspondence will be treated with the utmost confidence and references exchanged if desired. Arrangements can be made for a personal meeting either at your headquarters or their office, whichever is more convenient. Address

Manternach, Inc.
Planning Dept.,
Hartford 1, Conn.

MFG. PLANT WANTED. A client of ours with unlimited resources, now operating several plants in diversified fields, desires to procure an additional plant with good peace time product. Present personnel will not be disturbed. An interview will convince of ability and financial responsibility. All information will be in strictest confidence. BUSINESS BROKERS, INC. 120 S. La Salle. Rand. 2557.

WILL BUY PLASTIC MOULDING PLANT. Prefer plant equipped for Injection Moulding. Small or Medium sized plant. In reply, give detailed description and price. Address K A 45, Tribune.

ACCOUNTING practice—Well estab. C.P.A. wishes to purchase clientele. Inquiries held in strictest confidence. Address F H 418, Tribune.

HAVE $3,000 to invest in business, patent or what have you? Also warehouse space and office on switch if needed. Address F M 422, Tribune.

CAN make moderate investment in going business with part or full time services. Address E R 438, Tribune.

WE SELL OR BUY YOUR BUSINESS. PAY CASH SAME DAY. ROSS CO., 663 N. State. Whi. 6373.

WE have ready buyers for loop restaurants and taverns. Will act quick. KANE CO. DEL. 3305.

WANTED—Items for mail order bus., direct to consumer, or will buy small mail order business outright. Address A 417, Tribune.

WE BUY OR SELL ANY BUSINESS. WE DON'T ASK FOR ADVANCE FEES. SURE RESULTS. LEWIS. MON. 8032.

PRIVATE party has $10,000 to invest in going business; consider partnership. Give details. Address F C 560, Tribune.

PRINTING plant—Must be modern, with at least 2 vertical presses; will buy outright or lease. Address F E 550, Tribune.

WANT TO BUY—MOVIE THEATER IN OR NEAR CHICAGO. H. GROSS, 6540 N. CAMPBELL. BRI. 9739.

WILL invest up to $10,000 with service in growing business. Must stand strict investigation. Address F C 330, Tribune.

CASH for store, stocks of mdse. Ace Auctioneers, 672 W. Roosevelt-rd. Can. 8625.

WANT sandwich shop, hamburger—Will act quick; live spot only. Kane, Sup. 3448.

CASH—For drug store doing minimum $50,000 per year. Address E R 253, Tribune.

REL., exp. cple. want to lease or buy A-1 rest. or din. rm. Address A 243, Tribune.

SELL OR BUY YOUR BUSINESS. DELMONT CO., 2839 N. Clark. Bit. 2584.

WANTED FOR CASH, SMALL LOCAL CARTAGE CO. Address A 318, Tribune.

AIR CONDITIONING

3 H. P. water cooled refrigerating unit compl. with controlls for air conditioner; practically new. Bev. 4124.

OFFICE FURNITURE AND DEVICES

BY ORDER of U. S. District court, we will sell at public auction approx. 60 [illegible]

STEEL SHELVING

1,400 running ft. 6 ft. high, 6 shelves [illegible]

CLOSING OUT NEW MERCHANDISE. [illegible] $39.50: [illegible]

CHROME furniture—Pre-war genuine Duro... [illegible] 4328.

500 USED box and individual lockers—Also [illegible]

USED and new desks, swivel chairs, check [illegible] 8495.

MIMEOGRAPHS, Multig., Ediphones, Elliott, [illegible] 8373.

STEEL DIN SHELVING—4 [illegible] CO., 20 N. HUBBARD.

STEEL 5X8 KARDEX CABINETS. [illegible] 450.

ADDRESSOGRAPH MP 2 with recording [illegible] 200.

DESKS, CHAIRS, TABLES. [illegible]

FLASH—CALL [illegible] CASH REGISTER [illegible] $45 [illegible] 4109.

EDIPHONE dictating machine, transcriber, [illegible] 602.

QUANTITY of used desks, chairs, files, safes, adding machines [illegible]

PRIVATE party selling office equip.—Desks, [illegible]

FARI-TYPER wide carriage automatic justifier, new; [illegible] new; $500. Call Euclid 766.

DESKS, tables, files, cut cabinets, steel lockers, drafting tables, blueprint cabinet. Business Furniture Co., 172 W. Monroe.

INTER-OFFICE communicating system, A. C. and D. C.; 4 extensions. Klafter & Sobel, 318 W. Adams. Franklin 5284.

40 CHROME chairs, 25 steel files, 2 add. machines, 4 calculators, 5 safes, desks and chairs, 526 S. Dearborn, Wab. 0956.

WANTED FROM PRIVATE PARTY. Any quantity of desks, chairs, files, safes, and adding machines. Hum. 6642.

ELECTRIC Sundstrand and Victor adders, calculators, comptometers, dictaphones, safes. AUSTIN 8888.

BUY OR SELL—SAFES, VAULT DOORS, AND MONEY CHESTS. MOSLER SAFE CO., 214 W. JACKSON. RAN. 0211.

FOR SALE—Electric Addressograph machine in excellent condition. Address F A 182, Tribune.

PRUITT buys, sells, repairs office machines. 425 N. La Salle. Delaware 4900.

FOR SALE—Good Corona add. mach., $35. Man's ice skates, No. 9, $6. Fai. 1929.

FOR SALE—3 Shif-dex visible binders. 121 W. Hubbard.

VICTOR adding machines, hand and elec. Quirk, 1166 W. Madison. Mon. 8373.

MIMEOGRAPH—Mod. 78A; hand dr.; open cyl.; mech. feed; perf. cond. Pla. 1229.

MIMEOGRAPH—ALMOST NEW. RIVERSIDE 6654.

BURROUGHS Adding—Cap. 100,000; perf. con.; $55. 5545 Br'dw'y. Lon.2776. Fabian

2 WOODSTOCK typewriters, $65 and $50. An L. C. Smith, $12. 6632 Parnell.

WANTED—500 safes. All sizes. Spot cash. ADAMS. Brunswick 8620.

DESK—Safe, and Elliott Cardvertiser. 455 N. Pulaski.

FOR SALE—2 steel Cardex files. Contact Mr. Auerbach, CHESAPEAKE 1600.

DESKS, chairs, Kardex, Acme files, dictaphones. 233 W. Lake-st. Dearborn 7580.

LARGE solid mahogany desk—Excellent condition; $70. Sag. 7005.

DESKS, chairs, tables, files—Bargains. GEISLER, 130 W. LAKE. DEA. 3788.

WANTED—[10] SAFES AT ONCE FOR CASH. RANDOLPH 5234.

CALCULATING and adding machines for rent. Call Mr. Rogers. Wabash 3334.

USED OFFICE furniture, desks, chairs, etc. KENDRICK, 218 W. Jackson. Cen. 4324.

STORE AND BAR FIXTURES

IMMEDIATE DELIVERY TO DEFENSE PLANTS, ARMY, NAVY. New and rebuilt cafeteria and restaurant outfits consisting of ranges, steam tables, fryers, dishwash., warming tables. Also hundreds of chairs. Also an enormous stock of tavern, restaurant, and store fixtures. New and used. Every description. ESTIMATES AND PLANS ARE FREE. LOW COST. EASY TERMS.

CHAS. BENDER CO.
500 N. WELLS. SUPERIOR 2361.

MUST SACRIFICE BEAUTY SHOP FIXTURES. Natural Wood Partition with Ven. Blinds. 2 Silair Elec. Hair Dryers. 1 Six Hood Gas Elec. Dryer. 1 Four Hood Speedair Dryer. 1 Chrome Hair Cutting Chair. 1 Wood Shampoo Chair. 1 Swivel Office Arm Chair. 3 Chrome Swivel Chairs. 3 Dresseretts with Mirrors. 1 Electric Eyebrow Tweezers. SYMONDS, 502 S. CANAL-ST.

NEW and used floor cases, tables, counters, wall cases, shelving, window display stands, suitable for lingerie, men's furnishings, gifts, jewelry, and stationery stores. Desks and chairs. R. W. McGRATH, 1672 West Ogden-av.

CASH REGISTER

National; practically new; original cost, $310. Sell for best offer. See at Chatterbox, 6445 Sheridan, 2 p. m. Closed Monday.

NATIONAL CASH REGISTERS. Approx. 200 National cash reg. for every type bus.; all models; reg. parts, tape, paper, shop eqpt.; office furn. Auction Monday, 11 a. m. 1305 S. Michigan.

SOLID oak back and front bar, 24 ft.; 9 chrom. stools, register, 25 tables, 200 chairs, dishes, silver, double rest. stove, glasses, elec. mangle, wash. machine, motor, misc. 2308 S. 48th-av., Cicero.

SODA FOUNTAIN—10 ft.; 40 gal. compressor, carbonator; perfect condition. Also 5 like new stools, $400. Roc. 1875 or 1876.

WANTED—SAFES, Vaults, Deposit Boxes. HERRING-HALL-MARVIN SAFE CO., 225 W. LAKE-ST. FRANKLIN 7932.

COMPLETE TAVERN fixtures—2 bars with backbars, booths stools, cigar cases, etc. THE SHIP. 1801 W. Madison-st.

8 FT. double duty elect. refrig.—2 spaghetti counters, 10' and 12'; elect. slicer.; Dayton scale. Vic. 5148.

STEEL rack, 9 venetian shades, 8x5; cafeteria tables and chairs; wood. Ed V. Price & Co., 327 W. Van Buren.

WALK-IN cooler, unit; refrigerator display case; electric slicer and grinder. Beverly 0292.

USED 12'x8' WALK-IN COOLER with compressor and coils. Terms. McCRAY, 6116 Broadway. Amb. 1991.

REMINGTON CASH REGISTER WITH RECORDER. DRE. 2647.

10 HOLE frozen food box—Exc. cond. Davis 2414.

CASH Register—Rings up to $2.00. Like new. $65. Newcastle 2689.

SHOWCASES, desks, mirrors, registers—Bargains. Paidar Co., 1120 N. Wells-st.

TUTHILL ice cream freezer—2½ gal. cap. Austin 8887.

ARTS AND ANTIQUES

105 PIECES Haviland Limoge china; complete service for 10; $850; also cut glass and other pieces. Ardmore 4480.

STERLING coffee service, 3 piece, and tray, Wedgwood pattern; perfect; bargain, $150. Ph. Dorchester 7811.

RARE Spanish desk, Circa 1708; old chest, silver flatware, etc. Sun. to 4 only. Miss Dixon, Diversey 4749.

WANTED—Antique Perfume and Cologne bottles in collections or single. Mrs. Stoken, Monterey Hotel. Bit. 2300.

SEE our disp. ad. oil paintgs., in today's paper, with Box No. E D 199, Tribune.

BEAU. oil paintings by Norwegian artist. Reas. Gunda Studio. Div. 3376, any time.

IVORY CHEST, 5 VOLUMES WHISTLER'S ETCHINGS, HIS. GNS. BRI. 3722.

LANDSCAPE [by well known artist] for sale. 965 Milwaukee-av.

HAVE you any antiques, china or cut glass to sell? Ave. 1852. 5031 Irving Park.

ITALIAN desk, 250 years old, walnut, maple inlay. Phone Mansfield 6744.

SOHMER PIANO — ANTIQUE SQUARE ROSEWOOD CASE; $75. LINCOLN 5222.

FOR SALE—16 in. Regina music box with cab., 71 records. Rogers Park 2525.

FOR SALE—Large music box; also large walnut buffet, old. Normal 0110.

AVIATION

Pilots' Ground Courses

FOR MEN AND WOMEN. NEW EVENING CLASSES STARTING THIS MONDAY AND TUESDAY. PRE-FLIGHT. PRIVATE PILOT. COMMERCIAL PILOT.

JOE MORRISON
C. A. A. Approved Instructor.
COMPLETE FLIGHT TRAINING.

AMERICAN
Pilot Training Institute
Phone Wabash 5338 or Webster 7592.
209 S. State-st., Chicago.

SHARE IN TAYLORCRAFT 1940 65 H. P. CALL ABERDEEN 7532.

CAMERAS AND OPTICAL GOODS

Season's Greetings to Our Many Customers

Bolotin Camera Exchange

SWAP—SELL—BUY CAMERAS AND EQUIPMENT

CHICAGO'S LARGEST OUT-OF-THE-LOOP. CAMERA DEALER

CONVENIENT SHOPPING HOURS. DAILY TO 9 P. M. TILL XMAS. SUNDAY 10 A. M. TO 5 P. M. BUY ON BUDGET OR LAYAWAY PLAN. WE STOCK ALL CAMERAS.

BELL-HOWELL 8 MM. TURRET—f:2.5.
BELL-HOWELL 8 m. cameras, f:3.5-f:2.5.
Above with telephoto wide angle lens.
BELL-HOWELL 70 L. A. camera with T. Hobson 1" f:15 lens handcrank.
BELL-HOWELL 16 mm., magazine cams.
EASTMAN 8 mm. movie cam., f:3.5-f:2.7.
EASTMAN 16 mm. cameras, f:1.9 lens.
BOLEX 8 or 16 mm. cameras; all lenses.
VICTOR No. 3—No. 5—16 mm. cameras.
REVERE-KEYSTONE MOVIE CAMERAS.
CASTLE FILM, 8-16 mm., latest subjects.
FLASH AND FLOOD BULBS NOW.
16 mm. sound projector available.

Trade Your Camera for a

SPEED GRAPHIC. All size lenses. WITH RANGE FINDERS, FLASH GUNS, FILM HOLDERS, PACK ADAPTERS. 4x5 FILM PACK ADAPTERS. GROVER 4x5 WITH CASE. Film Pack Cameras—All sizes, lenses. Recomar—Maximar—Bee Bee, Zeiss, Ideal. BUSCH PRESSMAN—WATSON—B. & J. 2¼x3¼—3¼x4¼—4x5 Auto. Graflex. CUT FILM. ALL SIZES GEVAERT.

Trade Your Camera for a

LEICA G—SUMMAR F:2 CHROME..$250
LEICA F—SUMMAR F:2 CHROME..$240
LEICA F—ELMAR F:3.5 CHROME..$220
Leica range finders, enlargers, easels.
CONTAX III, SONNAR f:1.5........$375
CONTAX II, SONNAR f:2...........$265
CONTAX I, TESSAR f:3.5..........$145
ROBOT I—Primotar F:3.5.
AUTOMATIC Rolleiflex Tessar f:3.5.
BANTAM SPECIAL COMPUR, f:2.
WELTI—WELTINI—DOLLINA—ARGUS.
VOIGHTLANDER—Superb f:3.5 Skopar.
4x4 Standard Rolleiflex Tessar f:3.5.
6x6 Standard Rolleiflex Tessar f:3.5.
KORELLE-REFLEX, Model 1-2, all lenses.
EXATKA B., TESSAR f:3.5; 127.
SVE—Eastman—Argus slide projectors.
EXPOSURE METERS—RANGE FINDERS.

Enlargers—New, Used

All sizes, all makes, all models, $7.95 up. EASTMAN—DEFENDER paper chemicals. DARKROOM SUPPLIES, EASELS, TRIPODS, FILTERS, CAMERA CASES. $16 Glass Beaded Screens, $7.95. CAMERAS, PROJECTORS REPAIRED. COMPLETE SPORTING GOODS DEPT. Hunting Knives—Golf Equipment—Tennis Fishing Tackle—Bowling Shoes, Bags. WE SHIP ANYWHERE.

BOLOTIN CAMERA EXCHANGE
729 W. ROOSEVELT-RD. CAN. 2112-9017

BASS needs cameras badly . . . that's why we can afford to pay more. Bring them in at once for immediate cash, or mail. Also projectors. Cine equipment, and binoculars. Depend on fair treatment. Store hours daily to 5:30. Saturdays to 2 p. m. BASS CAMERA CO., 179 West Madison-st., Chicago 2. State 7410. Over 33 years of photo specialization assures satisfaction.

MANDEL BROTHERS

Will make you a cash offer on your binoculars, field glasses, still or movie cameras and projectors. Bring them in to be appraised. Camera dept., 1st floor. STATE AND MADISON

ONE 16 mm. Bell & Howell camera, turret frt., 70D, $200; 4 Cook lenses, $50 apce. 2 Wollensak lenses, $30 apiece; West. exposure meter, $14; one light filter, $2.95; one Kodachrome haze filter, range finder, $5; photo meter, $2; film cleaner, $10; tripod, $10; daylight screen, $20; one extra large screen, $5. Maywood 216.

6000 SHEETS 8x10 and 1000 sheets 16x20 Haloid Industro E O single weight contact photo paper; expiring now; sell all or part at ⅝c per sheet 8x10, and 3c per sheet 16x20. Standard Art Studios, 100 E. Ohio-st. Sup. 7047.

CAMERA. Eastman, 16 mm., carrying case, 1.9 lens, latest model, magazine, wide angle lens, focusing finder, tilter, fade-away, panorama tripod comp. Bargain. Apt. 1, 5851 W. Ohio. Mansfield 6751.

35 MM.—36 exposures devel., vaporated, enlarged by elec. eye, 3¼x4½, $1; 16 exposures, 127 rolls, 50c; reprints, 3c. Add 5c in stps. or coin to cover mail cost. Mail rolls, "Better Pictures," 2523 Lawrence-av.

FOR sale—2 35-mm. DeVry portable sound projectors, complete with portable spkr., amplifier and roll screen; for use with 1,000 ft. reel. Practically new; $950. Maywood 330.

2¼x3¼ SER. R.-B. Graflex f:4.5 Kod., 5½" lens, 2 f. p. holders, exc. cond., $87.50. Also 2¼x2¼ Omega B enlarger with 3" f:4.5 Wollensack enlarging anast., like new, $77.50. R. Hedenwall, Rav. 9132.

IHAGEE film pack, 2¼x3¼; F:4.5 Tessar Compur shutter, with case; 2 filters; sun shade; Kalart flash gun; tripod; De Jur exposure meter and other accessories. Will sep. Call after 6 p. m. Ked. 3535.

CALLED in army—Must sell 8 mm. B. & H. Sportster, 2.5 lens, $70; Cinemaster camera with case, 2.7 lens, $40; new lamps, light meter, screen tripod, etc., cheap. Rm. 1007-C, 65 E. South Water, Monday.

FOR sale—Eastman 8 mm. movie camera, f:1.9 lens, range finder, and leather case. Excellent condition, $80. L. Sanders, 1530 S. 56TH-ct., Cicero 2611-M or Cicero 2350.

WANTED—Leica Contact 3 or Contaflex. Must have f:2 lens or better. Please give best price in first letter. Address F M 423, Tribune.

8 MM. MOVIE outfit—Keystone camera, F:3.5 lens, projector, screen, Weston expos. meter; all for $70; also 12 ga. Rem. auto. shotgun; 2 boxes shells. Law. 3172.

B. & H. 8mm. SPORTSTER WITH REWIND, case, wide angle lens, 2 in. tel. lens; spec. view finder and objectives; B. & H. titler; $255. Address A 425, Tribune.

GARY CAMERA COMPANY has in stock, for sale, 16 mm. film, telephoto lenses, wide-angle lenses, and movie cameras. 619 Washington-street. Gary, Indiana.

WELTINI—Latest imported model; practically new; 2.8 Zeiss lens, case, filter, exposure meter, 2 Kodachrome, 2 regular film; $160; private. Fairfax 7017.

RECOMAR—2¼x3¼, with 35 mm. Kodachrome adapter; $100. Edgewater 3187. 4543 N. Wolcott.

$275 TAKES 16 mm. B. H. 750 watt latest projector; like new; B.H. early model movie camera, Call Sup. 0576 Sun.

SPD. Graphic-Min.—F:4.5 Zeiss Tessar; Speedgun; acc.; like new; best offer. B. M. S. 2255 S. Marshall-bl., Chi. Law.8611.

ARGUS C-3 camera, synchronized flash, 35 mm. film and case; new cond.; $45. Buc. 0013, 10-5 Monday.

DOLLINA III, F:2—Xenon lens; 1-1/500 Compur shutter; blt.-in range find.; carry. case, films; like new. Belmont 7834.

BELL & HOWELL 16 mm. movie camera. Projector; screens; complete outfit. Call Monday afternoon only. Har. 0680.

GRAFLEX—3¼x4¼; Zeiss tessar F4.5; 16 in. tel. lens; Voitlander; Superb reflex. Pal. 8481.

GET "Prize Winning" prints with a Solar enlarger. SEE YOUR DEALER. Mfd. by BURKE & JAMES, INC., CHICAGO.

LEICA—F:2.5, $200; Zeiss 8-30 binoculars, $115; Maxima, f:4.5, Tessar 9x12, Kalhart ran. find., $100. P.be.Mon. Cen.3829.

SOLAR enlarger, size 120; 2¼x3¼, f:4.5 Woll. lens, like new, $50. Miscellaneous dark room equipment. See. 1766.

NEW Victor 16 mm. sound projector, model 40B, $425. Sound and silent films; silent projector, $65. River Grove 1095.

ENLARGER—35 mm. Leitz Focomat No. 1 with Varob F.5 cm. 1:35 lens and Wetzlar easel, like new. Wilmette 3217.

SPEED Graphic—Compur shutter, f:4.5, Zeiss Jena Tessar, 16.5 cm., and acess., $125. 2511 N. Drake. Bel. 7158.

OMEGA A enlarger outfit, $60; two 35 mm. cameras, f:3.5 and f:5 lenses, reflectors, tripod, titler. Amb. 2423.

BELL & HOWELL 16 mm., 8 mm. cameras and projectors. Also 16 mm. and 8 mm. Kodachrome film. Capitol 1368.

ROLLEICORD camera, Zeiss lens—Complete with leather case, Weston time meter, Yellow filter, tripod, $156, Mansfield 4827.

LEICA OUTFIT COMPLETE—LIKE NEW. 7834 ADA-ST.

LEICA and f:2 lens, $210. Case, acces. Valoy enlgr., $56. add. Sup.5847. D.Kirk.

BOLEX H 16, frame counter T. H. C., F2.7 foc. B & H Mstr. Projtr. $450. Sup. 3065.

FOR SALE—Baush & Lomb microscope & prism binoculars. Normal 0110.

FOR sale—8 mm. Eastman projector and 22 reels of film. Pensacola 0531.

16 MM. Bell & Howell camera, projector and cases; like new; $195. Pen. 0531.

WE BUY and trade—Conway Camera Co., 34 N. CLARK-ST. FRAnklin 2230.

6½ IN. Heliar lens—F:4.5, in barrel, with diaphragm; perf. $40. 5125 W. Cermak.

180 MM. Tele-Tessar—Case and finder for Contax. Plaza 6700, Major Dickey, eves.

16 MM. Keystone projector and camera—Like new. Wellington 2944.

ROBOT No. 1 F:2.8 Tessar, Eveready case, $80; like new. Yards 4991.

SPOT CASH FOR YOUR CAMERA. Chicago Camera Co., 2324 S. Michigan.

8 MM. Eastman f1.9 mag. load model 90 camera—Like new; $115. Hol. 5617.

PRAC. new Perfex candid cam. and case; De Jur Amsco range find.-meter. Bri. 0342.

ROLLIFLEX with case and 3 Proxar lens—$150 cash. Superior 5477, ask for Ed.

DUO 620 Camera, case, critic exp. meter, tripod, etc. Call Sun. 9-6. Bel. 1108.

BELL-H. 8 mm. movie, f 2.5; 8 or 16 Dallmeyer 1½" telephoto, f 1.9. Dor. 5654.

SUPER Ikonta B—Perfect cond., all acc., incl. flash gun. Best offer. Ced. 9063.

16 MM. SOUND projector; 35 mm. movie projector; also films. Portsmouth 7539.

KORELLE REFLEX No. 2—BEST OFFER TAKES. PHONE HARRISON 2913.

8 MM. CAMERA—Projector and accessories; private party. Michigan 7791.

16 MM. Kodak projector—Perf. condition. 1ST FL., 5245 S. CARPENTER.

LATEST model Zeiss Super B Ikonta 2.8 Tessar lens. Humboldt 0675.

WTD.—8 mm. movie projectors. Phone Mansfield 4813 between 1-5 p. m.

16 MM. Stewart-Warner camera, projector, screen; like new. $150. REG. 3250, Sun.

CANDID Agfa Speedex, 4.5 lens. Cinemaster 8 mm., 4.5 lens. Perfect. Irving 5883.

LEICA—G Summar F:2, case, acc., lik new. Weston Univ. Meter Bri. 7703.

CAMERAS AND OPTICAL GOODS

OPEN TODAY
I. Dobkin
Photo Supplies

No additional excise tax will be charged on all items below.

KODAK EKTRA F1.9	$373.50
Wide angle and tele lenses for above.	
Liberal allowance on your old camera.	
Contax II f2 Sonnar lens	267.00
B&H slide projector	266.65
Kodaslide changers	12.00
25' 35mm Superior film 2 and 3	1.65
Korelle I Victar f2.9 case	105.00
Like above but with f2.8 tess	150.00
3A Kodak Series III f6.3	60.62
3¼x4¼ Speed Graphic nu no lens	95.00
4x5 Graflex Series D KA f4.5	178.15
2¼x3¼ Precision enlargers	72.00

CHOICE OF CONDENSERS AND LENSES.

Movie Equipment

Cine Kodak 8 model 60 case	82.00
Cine Kodak 8 model 25 f2.7	43.75
Cine Kodak 8 model 20 f3.5	30.50
B&H Filmo Companion f3.5	52.80
Revere 8 f2.5	52.50
Bolex 8 or 16mm less lens	200.00

CHOICE OF LENSES FOR ABOVE.

Professional

5x7 Home portrait cameras, spec.	24.00
5x7 Eastman view 33A	30.95
5x7 Agfa standard view	41.05
5x7 Grover cameras	74.50
8x10 Agfa Universal with case	112.50
8x10 Century Universal camera	99.00

Lenses

B&L tess f4.5 for 5x7 camera	65.00
Kodak anastigmat f4.5 8½" barrel	85.35
Laack anastigmat f4.5 7¼" barrel	45.00

Tripods

Graflex, Voorhis, All Purpose, Albert Specialty, Quick Set, Mohawk, Crown. FILM HOLDERS, ALL SIZES. EVERYBODY'S SENSITIZED MATE'LS. A choice of mounts and folders, including the Tappreil & Loomis line.

We buy, trade or exchange

I. DOBKIN PHOTO SUPPLIES
339 S. Crawford. Ked. 1662

CAMERAS WANTED
LIBERAL TRADE-INS
CASH FOR YOUR CAMERA

Turn your extra camera and equipment into cash. We buy cameras, movie projectors, slide projectors, enlargers, exposure meters, etc.

In stock dark room suplies, tripods, filters, camera cases, beaded screens, movie film 8 mm. and 16 mm.; indoor and outdoor. Flood and flash bulbs without priority. Complete line of Castle films.

TRADE IN YOUR CAMERA ON A B. & H. Aristocrat turret 8, ½ in. F:2.5 T. H. C. 1½ in. F:3.5 T. H. C. Tele, Eastman 63 mm. 2½ in. Tele. and adapter to fit Eastman "8" Mag. or Model K. movie camera. Eastman "8" Model 20 movie projector. Enlargers—new and used. Film pack cameras. Reflex cameras. 3-A folding cameras with F:7.7, F:4.5, or F:6.3 lens.

CAMERA DEPT.—1ST FLR.—WABASH.

CARSON PIRIE SCOTT & CO.

RETINA II, Schneider, Xenon, F:2.8 lens, Compur Rapid. Like new, $120 with case, Leitz Zidom finder, like new, $65. DeJUR Critic, model 40, exposure meter; used once, $22.50. Schneider Xenar, F:4.5 lens, 13.5 CM. Compur, mounted on lens board for 4"x5" Graphic, $67.50; like new. South Shore 1546.

DOGS, CATS, BIRDS, PETS

Aquariums and Supplies.

CRYSTAL WATER HATCHERY. Tropical fish, plants, and supplies. 3814 N. Clark-st. Wel. 6944.

TROPICAL fish aquarium and accessories. Private. 2338 Lincoln-av., 2d. Lin. 4682.

Birds.

SINGING CANARIES IN FULL SONG BUSKEE'S HOUSE OF SONG BIRDS. 5134 IRVING PARK-BLVD.

America's finest selection of singing canaries to choose from: Warblers, Rollers, Choppers; cinnamons, white, and a select variety of many others.

Trained singers with loud, medium, and soft toned songs.

Canaries with notes and songs of the wild and red bird.

Radio trained singing canaries.

Every singer in his full trained song Hear the song of the bird you select Will Hold Purchases for Xmas Delivery. BUSKEE'S HOUSE OF SONG BIRDS. 5134 IRVING PARK-BLVD. OPEN EVENINGS TILL 10 P. M.

PHEASANTS—Golden, Silver, Snow White, Black, Buff, Reeves, Amhurst, Mongolian, Ringnecks, Bantams, Rabbits, Pigeons, Geese, Egyptian-Canadian Toulouse, fat geese. Gimpel Game Farm, 1½ mi. N. Irving Pk. on York-rd., Bensenville.

LARGE selection of home-raised singers; 10 lbs. of mixed bird seed, $1; all pet supplies; compl. line model airplane kits. 1951 N. PULASKI-RD. ALBANY 3044.

CANARIES—Privately raised. Full song. Guaranteed singers. Few females. Siskin, orange, apricot, white, yellow, variegated. Popular priced. 2142 N. Kenmore.

TAKLING PARROTS
ELSINGER'S PET SHOP.
1508 Sherman-av. Gre. 9821.

HOME raised 1st class singing male canaries—Cages; deposit will hold until Christmas. 2319 Lowell. Spa. 9232.

MALES and full songs and females—Call after 5 daily, all day Sunday. 1739 N. LAWNDALE.

CANARIES—Singers, all colors. 3500 Le Moyne-st.

TALKING parrots [2] for sale. Willow Springs 981J.

FOR SALE—Home raised CANARIES, fine singers, all colors. 5041 S. Talman-av.

CANARIES, Radio Warblers—Written guar. Tomisek's Bird Store. 1646 S. Pulaski-rd.

CANARIES for sale—Reasonably priced. 4440 W. Sunnyside.

WARBLER canaries—Red, orange and other colors. J. Nasoe, 457 W. 81st-st.

RED orange singing canaries—Private party; all day Sunday. 4518 Kasson.

ORANGE Canaries, Siskin Hybrids and other singers, $8 and up. Ken. 1415.

ROLLER canaries—$10 and up, 3420 Beach-av., 3 bl. S. North-av., nr. Holman.

CANARIES—Warblers, good singers, home raised; also females. 1907 Warner-av.

YOUNG canaries—Beautiful singers; all colors; $8. 1233 E. 53rd-st. Mid. 9502

CANARIES—Good singers; also females All colors. Reas. 3707 Augusta-blvd.

SINGING canaries—Orange, red-oran.; vari.-or., apricot, etc. 330 W. 102-pl. Com. 7463

CANARIES—Excellent singers; warblers; choppers; reas. Private. Amb. 3899.

CANARIES—Young, beau. singers, wire breeding and flight cages. Lon. 5622.

CANARY BIRDS—Beautiful singers. Reasonable. 3535 Sheffield.

CANARIES — Male and female. Dealer quitting business. Reas. Eng. 3573.

PIGEONS [Homers]—For sale, $1.00 a pair. 5021 N. Tripp-av.

Cats.

PERSIAN kittens—Blue, blacks, show stock, $15 up; beauties; male service. Call Sat., Sun., and eves. Wel. 0454.

PER. kit.—Blues, blacks, show stock; $25; beauties; male service. Call Sats., Sun. and eves. Wel. 0454. 3445 N. Seeley.

PERSIAN and Siamese kittens—Also stud. 2541 N. Central Park-av. Albany 4137.

CHAM. ped. reg. cr. red tabby kits., cat; paper brk.; $18-$50. 4222 N. Laramie.

PEDIGREED Black Persian Kittens—2536 Pensacola. Independence 6364 after 2.

BEAUTIFUL Siamese Kittens—Registered stock. 15514 Marshfield. Harvey 2800.

SEAL point Siamese kittens, female, 4 mos. Canaday, 307 N. Prospect. Park Ridge.

SIAMESE kittens—Registered stock; for Christmas presents. Aberdeen 6954.

Dogs.

AFGHAN HOUND—PRICED TO SELL. WHI. 4770. [CLOSED SUNDAY.]

AIREDALE puppies—6 weeks old; A. K. C. reg.; reas. Gedde, 821 Buckingham-pl.

AMERTOYS [tiny toy fox terriers]—3½ lb. stud service. Also Boston bull pups. 7259 VERNON. STEWART 1126.

BEAGLES—4 month old; sired by famous Field Trial Champion, mother also Field winner; litter won 1st prize in recent show; finest hunting and field trial stock obtainable; with A. K. C. papers. $25. 141 W. 108th-st.

BEAGLE PUPS—A. K. C. 5801 W. 87TH-STREET.

BLACK and Tan Toy Manchester male puppy—Reasonable. 2914 W. Madison.

PEDIGREED Boston Terriers—Male and Female. Screw Tails, reg. A. K. C.; private pty.; select puppies now; ready to take home Xmas eve. Pearl Bickley, 2407 W. Moffat, 1st floor rear. Arm. 1446.

BOSTONS—Fancy, Toy sizes; at stud: The Purple Prince, 12¼ lbs.; also The Purple Prince's Whirlwind, 10½ lbs. Pal. 3508.

BOSTON pups—Show winner, male, female. McClure, 5500 Co. Line. Hinsdale 987.

BOSTON terrier pups—Ped.; bat. ears, scr. tail; pri.; $25 up. Ryan, 7733 S. Racine.

BOSTON pups—Male; A. K. C. reg.; priv. 5940 N. Mulligan-av at Peterson.

BOSTON terrier pups—Pedigreed beauties; private; reasonable. 5752 Elston-av.

BOSTON pups—Ped.; healthy beauties; all ages. 2612 Lincoln-av., 2d. Lak. 0804.

BOSTONS—SCREW TAILS, BAT EARS. PRIVATE. 1610 JACKSON. SEE. 6527.

BOXER puppies—Shown at Clinaude Boxer Kennels, Wagner-road, ¼ mile north of Lake-avenue, Glenview, Ill. Phone 22.

BOXER—8 month female; trimmed; trained, $50. Litter full blood Police pups, $15 choice. 524 N. Cicero-av.

BOXERS—Beautiful litter pups, fawns and brindles, 2 months old, A.K.C. stock. WHEELING KENNELS, Wheeling, Ill.

BOXERS—HAPPY, HEALTHY, LOVABLE PUPPIES; pedigreed. Call Beverly 3814. Robinson, 10528 S. Wood, Chicago, Ill.

BOXER puppies—Fawn colored, full black mask; Lustig blood lines. 1807 Oakton-st., Park Ridge 879M.

BOXER—MALE, FOR BOARD BILL. WHI. 4770. [CLOSED SUNDAY.]

CAIRN—Male and female; pedigreed; housebroken. 7142 Emerald-av., rear.

CAIRN terriers—Reg., 9 mos. female; prize par.; correct type, except. personality. Mrs. Allen, 538 Riverlane, Rockford.

CAIRN, Ter. puppies—Reg. Ross, Bilter-rd., Aurora, Ill. Phone Aurora 2-5000.

DOGS, CATS, BIRDS, PETS

Dogs.

CHIHUAHUAS—6 months and 1 year old. 1906 N. Bissell. Div. 8588.

CHIPPERKE pups—AKC registered; 1 male, 1 female. Lawndale 6771.

CHOW CHOWS—Large selection of red or black puppies. Quality reg. stock. Linnchow Kennels, Ph. 610, Tinley Park, Ill.

Cocker Puppies—30

ALL COLORS AND AGES. CHAMPION STOCK AT LOWEST PRICES. 101 N. Cuyler, Oak Park. Nr. Lake-st.

COCKER SPANIELS—English type; champion stock; excellent pets. SHELTERNOOK KENNELS, [West of Orphans of Storm.] Saunders-road, Deerfield, Ill. Ph. 3562-J.

COCKER spaniel puppy—Buff, granddaughter of Ch. Blows Discovery [Ch. Torohill Trader], reg., ped.; priv. $35. Teggelaar, 12800 Wahl-st., Blue Island. B. I. 2460.

COCKER SPANIEL PUPPIES FOR XMAS—Pedigreed Reds. Sired by Brucie's Red Rust. Delivered in Chicago, $35. Burnett Motor Co., Eldorado, Ill.

COCKERS—A. K. C. reg.; all ages; var. of colors; 1 mile N. Irving Park-road on Roselle-road. J. Reilly, Roselle, Ill.

COCKER Spaniel puppies—Pedigreed; black males. Mrs. Koenig, 125th and Ridgeland. Blue Island 697Y1, Monday.

COCKER Spaniel—Beautiful, healthy, black female, 4 mos.; wonderful pedigree, champion stock; reas. Keystone 5682.

COCKERS—Beagles, Wire, Collies, Spitz, Fox Terriers, Boston Bulls; 100 pups to pick from. $2 and up. 5120 S. Halsted.

COCKERS—Ch. sired [2] 6 mos. Buff female 1½ yr.; ped., reg. A.K.C. Dolton 850.

COCKER puppies—8 weeks old; pedigreed; $35. Call Cedarcrest 9061.

COCKERS AND PUPS—SIRED CH. O. H. BRUCE. 5801 W. 87TH-STREET.

COCKERS—Beautiful ped., black and white fem., 5 mos. Cheap. 1805 W. Madison, 2d.

COCKER spaniels—Blk., 4 mo. old; A.K.C. reg. 1631 W. North. Brunswick 6381.

COCKER puppies—Champion sired blks. and reds. $35 and up. Villa Park 3861.

COCKER spaniel pups—Pedigreed; private party. Grovehill 3032.

COCKERS—Reg.; bl.-tan, male; 2½ yrs. $30. Bl.-w. fem., 3 yr.; $25. Lom. 321M.

COCKER spaniel puppies—A. K. C. reg.; sired by Field trial champ. Palos Park 521.

COCKER—Male; house, car broken; watchful; likes children. 1220 N. Avers, house.

COCKER pups—Ped., A. K. C. reg.; ideal Xmas gift; study serv.; priv. Kedzie 6381.

COCKERS—Ped.; must sell. 1391 Forest-av., Des Plaines, Ill.

COLLIE pups—Ideal Xmas gift; ped. and reg.; show stock; exc. companions for children; deposit holds to Xmas. 10932 Ridgeland-av., Worth, Illinois.

DACHSHUND puppies, toy — Will make wonderful Christmas gifts. Mrs. Dittmer, 1905 Church-st., Evanston. Green. 0949.

DACHSHUNDE—Ready for Santa; pedigreed black and tan puppies, 8 weeks old. Residence phone, Elmwood Park 648J.

DACHSHUND—Beautif. brown male puppy, 4 mos. old. 3540 W. 57th-pl. Rep. 7134.

DACHSHUNDE—Male, red, 6 mos.; children's pet. 107 S. Waller-av. Man. 6373.

DACHSHUNDE puppies—Starcrest Kennels, North-av. and 33rd-st. Melrose Pk. 6909.

DOBERMANN PUPPIES—Champion stock, A. K. C. reg.; ped., healthy home raised. Every pup worth $75. Sacrifice. $35 up. Downers Grove 2265.

DOBERMANN Pups—A. K. C. reg.; ped.; show quality. Int. ch. Muck V. B. line. Sac., $35 before Xmas. Downers Gr. 2265.

DOBERMANN pups—Show stock; black; wonderful companions. Homewood 8005Y3. Fred Beck, 167th-st. and Crawford-av.

DOBERMANN PUPS—5 MOS.; CHAMP. STOCK. REG. A.K.C. STEWART 0837.

DOBERMANN and Cocker pups—Ideal Xmas gift! Hay. 2724, 9-11 Sun. Elgin 9825Y3.

DOBERMANN PINSCHER—Line bred Muck V. Brunia, 5 mos. BELLWOOD 2763.

FOX TERRIER PUPS—Wire. AKC show type; no better blood lines anywhere; $25. 9120 Waukegan-rd., near Dempster.

FOX TERRIER puppies—Miniature; reas. 4470 N. Elston-av.

SMOOTH FOX TERRIER pups, reg'd. Lawndale 1404, 4134 W. 25th-place.

FRENCH poodles [2]—Miniature black; 2 mo. old; outstnd. ped. Hyd. 10450. 9-12.

GERMAN Shepherd—Blk. and tan, female; 22 mos. old; pedigreed, incl. some of world's best; own. drafted. Wheaton 2262.

IRISH setter—Male, 4 mos. old; best blood lines; papers. Call Keystone 4282, 2-4 p. m., Sunday only.

IRISH Setter—Thorobred female, sired Kleiglight; innoculated; 9 months old. CALL MR. RUHL, STATE 1500.

IRISH setter puppies—Healthy, wormed; reas.; 7 wks. River Grove 1414, Sun. aft.

IRISH Setter pups. Registered. Phone Blue Island 683Y3.

IRISH Terrier pups—Bred from champion Rumhound. E. D. O'Keefe, 7934 Wabash.

KERRY blue—Female, 1 yr. old.; AKC reg. Johnson, 4944 N. Lowell-av. Kil. 1253.

KERRY Blue Terrier pups—Champ. bred. Shed no hair. Reas. Priv. Gra. 2694.

OORANG Airedale—Reg., pedigreed female; obedience trained; ready to breed April; $100 or best offer. Ph. wk. days, Bru. 2200.

PEKINGESE pups—A. K. C. ped.; blk., red, blond; reas. 8229 S. Perry. Vin. 7789.

PINSCHER [Miniature]—Pedigreed; red, male; loves children. Reas. Tutzer, 4654 W. Van Buren. Estebrook 2220.

PINSCHER—Beau, miniature pups, 3 mos. old. 2840 Maplewood-av.

PINSCHERS—Miniature puppies; sired by champion. D. D'Alesio, 416 Deming-place.

BEAU. DOB. PINSCHER pups—Reg. watchdogs. H. L. Esra, Crawfordsville, Ind.

POMERANIAN pups, orange, pedigreed. 2845 Hillock-av. Yards 4768.

POMERANIAN pups—Reg. stock; 5 mos.; reasonable. Saginaw 0971.

POMERANIAN pups for sale—Male and female. Buc. 4754, Sun. eve. and weekdays.

SCHIPPERKES—Pedigreed puppies. Demke & Weinz Poultry Farm, Golf-rd., 1½ mi. W. Milwaukee-av. Desplaines 3038R.

SCHIPPERKE PUPPIES from champion and show stock. 591 Des Plaines-av., Des Plaines, Ill.

SCOTTIE Puppy—Male; housebroken; jet black. Pedigreed. A. K. C. reg. Aus. 3696.

SCOTTISH Terrier puppies.—Fine selection. Pedigreed. 958 W. 71st-st.

SHETLAND Sheep dogs—2 mo. pups; pedigreed; excel. breeding. Winnetka 4609.

SPRINGER Spaniel pups—Exceptional quality. Maystone Kennels. Ph. Lake Forest 1712.

ST. BERNARD—Swiss; female. Housebroken. Very obedient. 7004 W. Archer.

TOY-FOX TERRIER—Genuine; beautifully marked. 6550 N. Trumbull-av.

SPECIAL—Tiny toy fox terrier pups. Also wire haired pups. 3606 S. Union-av.

WELSH Terrier—Female; beautifully bred; loves children. 3510 N. Harlem. Lac. 0788.

WELSH TERRIERS—FOR XMAS.; 5 mos.; Ped. beauties. 4422 N. Francisco-av.

Dogs—Miscellaneous.

PUPPIES FOR A MERRIER XMAS. Cockers, Scotties, Poms, Dachs, Wires, Bostons, Toy Manch., Chows, Aire., Setters, Dobers., Dalm., ST. BERNARD. ALL DOGS INOCULATED.

BREEDERS KENNELS
7920 South Chicago-av. Reg. 2191.

Roby Farm Kennels
10780 INDIANAPOLIS-BLVD.
See us first for Xmas pups. 40 dandy Cockers, Reds, Blacks, etc. 30 fine Toy Fox, black and tan toys. Collie, Shep, Spitz, Police, St. Bernard. Kerry Blue, Dob., Bull Ter., Beagle, others. Buy today. Will hold till Xmas.

7045 S. HALSTED

New store—Fresh stock of Bostons, Wires, Toy Fox, Blk. and Tans, Poms., Cockers, Police, Sheps., Collies, Spitz, others. Small deposit will hold for Xmas.

9537 S. Western—We Trade

For better dogs see us. Ped. Cockers, Bostons, Toy Fox, Wires, Chows, Collies, Bull Terrier, Shepherd, Scotties, watch dogs; deposit will hold till Xmas.

LORING'S FOR XMAS PUPS. Big select. Poms, Pekes, Bostons, Cockers, Wires, Collies, Foxes, low prices. River-rd., bl. N. Irv. Pk. Fra. Pk. 2174.

PUPS, dogs—Scotties [litter], Bostons, Cockers, Pekes, English Bull, others. Beaut. Persians; monkeys; [canary and cage, $14.95]. 3118 Milwaukee-av.

ST. BERNARD, Collie, Springer, Setter, Airedale, Cocker, Bostons, Foxes, others. Also 50 pups and Giant Rabbits at low prices. 3943 Milwaukee-av.

PUPPIES—All breeds, $7-$5-$3. Litter Police, $10. Trained Engl. Bull, Wire, Cocker, Yorkshire. Reas. We buy and trade. Always open. 6456 Cottage Grove-av.

NICE DOGS FOR ADOPTION. Animal Welfare League, 6224 Wabash. Nor. 0133. Hrs. 10:30-5 p. m., inc. Sun.

WANTED—ELECTRIC DOG CLIPPER. 5801 W. 87TH-STREET.

HAVE a Kerry for a Merry Xmas! Puppies of distinction. 3510 N. Harlem-avenue. Lackawanna 0788.

100 TO PICK. PUPPIES. GROWN. All breeds; $2-$25. Great Dane male, $25. 524 N. CICERO-AV.

COCKERS, Springers, English Setters, Bostons, Toy Foxes, and Sheps. Others $3.50 up. Pets wanted. 4470 Elston-av.

COCKERS, Bostons, Poms, Sheps. Also parrots. 1448 Milwaukee-av.

Rabbits.

WHITE Giants—New Zealand, Checkers. Also hutches. 3426 S. Lombard. Berw. 2583R.

WHITE New Zealand rabbits—234 Laverne-st., nr. Wolf and Butterfield. Hillside 1691.

Dog Accessories.

NEW "Super-Foamy" Wash-A-Pooch Bubble Bath. Whip into foam. Rub on, rub off—no tub, no splash, or use as regular shampoo. At leading Pet and Pedigree shops or 6 oz. bottle, 50c; 16 oz. bottle, $1, mailed postpaid. Bailey, Phihoda & Company, 326 W. Kalamazoo-av., Kalamazoo, Mich.

SEWING MACHINES

SINGER sewing machine; portable; late model; used little; also electric floor waxer. Call Davis 2414.

SINGER portable sewing machine $110. Diversey 9340, Apt. 9.

WE PAY CASH FOR SEWING MACHINES. ANY MAKE. KEDZIE 1300.

SINGER elec. console; round bobbin; good condition; $89. Pensacola 1670.

WANTED—Sewing machine, elec. or foot Pri. Call 10 a. m.-5 p. m. Palisade 6939

SEWING machines oiled, adjusted . . . 98c NETCHER'S BOSTON STORE. Sta. 3000.

ELECTRIC portable Graybar sewing machine; like new; $75. Superior 1405.

CLOTHING, FURS, ETC.

LEVINSON'S
Out-of-Pawn
Fur Coat Bargains
Make Ideal Xmas Gifts

Sable or Mink Blended Coney Jkts.	$29.00
Sable or Mink Blended Coney Coats	$49.00
Black Caracul Jacket	$49.00
Russian Persian Lamb Coat	$69.00
Silver, Red, Cross and Norwegian-Blue Dyed Fox Coats	$89.[illegible]
Natural Wild Mink Coat	$895.00

Furriers and private individuals loan forfeitures are included in our vast fur coat stock, making these values possible. Open evenings 'til 9 P. M. Sundays from 10 A. M.-5 P. M.

LEVINSON'S
739-41 N. CLARK-ST.
AMPLE FREE PARKING on our lot across the street.

PRE INVENTORY SALE.

100 cloth coats and suits	$20-$95
100 fur tr. coats and suits	$35-$125
100 used fur coats, all types	$50-$295
100 lat. sty. fur coats, all types	$110
New fur coats, latest styles	$95-$295
Fine Persian lamb coats	$295 up
Canadian Beaver coats	$350 up
15 used Amer. mink coats	$350 up
5 fine natural mink coats	$1,195
Fine sable tr. wh. Ermine coats	$650

FASHION FUR CO., 201 W. MADISON.

SAVE 25% NOW!!!

Buy your fur coat today

We are overstocked and have 300 lovely new fur coats reduced to $99, $119, $199. SPECIAL—Used mink coat, like new $500 BUDGET, LAYAWAY, OR CASH.

ROSNER FURS
4713 BROADWAY AT LELAND.
Open eves. until 10. Sunday 12 to 6 p. m.

FURS—Slightly used. Bargains galore! Mink, Fox, Kolinsky Chokers, $10 per skin. Pair Gorgeous Gen. Silver Foxes pr. only $48. Gen. Silver Fox Chubbies, $75 and $125, easily worth $250. Gen. Gray Persian slightly used, only $125. Gen. Eastern Mink, a give-away at $200. Also 50 beautiful muffs only $5; in Caracul, Black and Gray Persian, Seal, Muskrat; yes, even Beaver and Silver Fox. Grossman's, 4543 Sheridan-rd. Open Tues. Thurs., Sat. till 9 p.m. Sunday, 11 till 5.

OVERSTOCKED. Mfg. furrier, specializing in exclu. custom made furs, closing out large selection of gorgeous coats, jackets, foxes, and scarfs at considerable savings. A rare opportunity. Room 1140, 190 N. State-st. Dearborn 3847. Open Sunday, 12-6.

MUST SELL
BEAUTIFUL NATURAL DARK MINK COAT, ONE SEASON OLD.
BITTERSWEET 9280

CLEARANCE SALE. 200 men's new and sample suits, topcoats, overcoats, $17.50. Some famous brands; all sizes. Op. eves. till 9. Sun. till 1 p. m. ABBOTT'S CLOTHING CO. 4086 BROADWAY. Cor. Belle Plaine.

SAVE 50% AND MORE. BUY FURS DIRECT from WHOLESALER. All new 1944 styles, direct from N. Y. Guar. wholesale price or money refunded. KASNOW Furs, 238 S. Market. Open Sun.

SHEERED beaver coat—Size 18; silver fox jacket; mink coat with turned back cuffs and shawl collar; dresses and suits. Del. 3796. Call Monday.

MUST SELL
Fine Persian Lamb Coat. Fine condition. Good style. Rav. 4336.

PERSIAN coat—Blk.; 2 fur trim blk. coats, size 40, short; also suits and coat, size 16, exc. cond. Sun. 11 a. m.-5 p. m. Private. Herzog. 2234 E. 70th-place.

ALMOST new beaver coat—Size 14 or 16; will sell at low price; owner leaving city. Phone Wel. 7111. Sunday, 12 to 6 p. m., or Monday, 7 to 9 p. m.

SAC.—Coats, $75 up; chubby, $25 up; scarfs, $25 up; muffs, $10 up. Buy now, save at Behn's, 5 S. Wabash. R. 208. Open Sun. and Mon. to 9.

WANTED — Reliable party to take over beautiful like new fur coat, $48, cash or terms $2 weekly. Open to 9 p. m., Sunday to 5. Irving's, 7839 S. Halsted.

FUR coats $10 up; suits, topcoats, overcoats, $5.95 up. Uncle Max, 675 N. Clark. Open eves. and Sun. till Xmas.

HIGHEST CASH PRICES PAID FOR OLD FUR COATS. 28 E. JACKSON-BLVD. 3D FLOOR.

GOING into service — Pointed fox furs, bunny jacket, size 12; silver sandals, size 4½; exc. cond. South Shore 0753.

OUT of pawn suits, o'coats, $4.95 up; Fur coats, $10 up. Open eves. and Sun. till XMAS. North Av. Loan Co., 641 W. North

GRAY squirrel finger length jacket, brown fitted cloth coat, genuine mink trim; sizes 12-14. Eng. 0204.

SHOES—Fine make, excellent condition, sizes 5½, 6, 8; dresses, coats, sizes 12-14. 921 Cullom, 2d flr. Lak. 5330.

UNUSUAL wardrobe—Eve. gowns, coats, suits, dresses, 14-16-18; hats, shoes, bags, robes, gen. imp. alligator bag. Sup. 2793.

BARGAIN—Imported Harris tweed suit, military blue, 38. Brown kidskin fur coat, almost new, 38. Kenwood 2160.

RUSSIAN caracul coat and muff with gorgeous fox collar; value $1,600 when new; sacrifice. Brunswick 2137.

RUSSIAN caracul long jacket; full length Hudson seal coat. Reasonable. Call 10-5 p. m. Mon. Lakeview 9218.

BEST offer takes beautiful luxuriously silvered fox jacket size 16. Ideal Xmas gift. Appt. Delaware 1858.

FINE Russian Caracul coat—Size 14-16. Latest style practically new; gray caracul coat—14-16; gd. cond.; $65. Bayport 4694

CUSTOM made lady's black Hudson Seal coat, 3 mo. old; size 40; box style. Pri. party. Mon. before 5. Div. 4366.

HIGHEST CASH PRICES PAID FOR MEN'S used CLOTHING, ladies' FURS. Always on. 4545 Sheridan-rd. Ph.Edg.7630. Will call.

BEAUTIFUL white ermine evening wrap. Must sac.; excel. cond. Triangle 2723.

MUST sell new black silver fox trim coat, size 12. Hat and muff. Law. 8958.

BLACK Persian lamb coat size 16. Straight full length, like new. Bit. 1013.

BEAVER tuxedo, tweed coats, and suits; size 12-14. WELLINGTON 0126.

NATURAL skunk jacket; service year round; cond. good; price reas. Gra. 5911.

PAIR beau. silver foxes, reas. Call after 1 p.m. Sunday. 1755 E. 55th-st. Apt. 503.

WTD.—Good used clothing for girl, size 8. Address E M 289, Tribune.

BLACK Persian lamb coat; in excellent condition. Call Midway 5754.

SILVER foxes—Matched long pair; good cond.; reasonable. Phone Plaza 5670.

BEAU. Persian Lamb coat—Size 38-40; perfect cond. 7620 South Shore-dr.

MINK—Size 16; fitted Persian, 16-18; Pers. 42 red paradise. Bit. 4404, Apt. 702.

2 BEAU. misses' formals; lzt. blue, black; size 14; like new. Briargate 2833.

HUDSON seal coat—Size 42; in good condition; reasonable. Belmont 9665.

MINK COAT—Sac.; size 12. Also pr. Silver Foxes. Call only bet. 12-4. Lin. 7437.

PERSIAN Lamb coat—Natural grey; size 42; good condition. Ph. Kenwood 0932.

FUR JACKET—MONKEY, SIZE 16; $65. CALL SUNDAY. MIDWAY 6528.

28 OVERCOATS, little used; 18 suits. $5.95 each. Sun., Mon. 1448 N. Clark.

DYED Russian Fitch coat, size 12; have joined Wacs. Whi. 5700. C. Tangye.

SABLE dyed mink jacket, size 12; sacrifice. Div. 6800. Miss Goldenberg.

SKUNK coat—Like new. Cost $275. Sacrifice for cash; size 18. Cicero 4149.

CLOTHING, shoes, men's wanted—Price no object. 1048 N. Wells-st. Michigan 7783.

MUST sacrif. mink coat, $300; also suits, dresses, formals. Priv. Sun. 7064.

ARMY officer's sh., c. and bl., Hickey Freeman's exc. qual. Address A 242, Tribune.

HUDSON seal coat—Size 48; perfect condition. Call South Shore 0070.

MAN'S RACCOON COAT—SIZE 38; $100. KEDZIE 2126.

SUMMER Ermine coat—Size 14; also Alaska seal, size 16; both exc. cond. Fai. 6982.

SILVER fox jacket, size 14; cost $650, will sell very reasonably. Uni. 0494.

MOVING AND STORAGE

SPECIAL RATES TO CALIFORNIA

Ariz., Wash., Ore., ret. lds. to N. Y., Pa., Fla., Ga., Ala., Okla., Tex., interv. states. STORAGE FACILITIES.

Union Van Line Inc.
150 N. CLARK, RM. 907. CEN. 1591.
New York City. 516 W. 181st-st. Wa. 3-4010.
Los Angeles. 316 Commercial-st. Trinity 9431.

COAST TO COAST

FAST SERVICE TO NEW YORK AND ALL EAST COAST POINTS. Low California Rates—Rail or Van.

National Van Lines, Inc.
CHICAGO, IRV. 2341. 2431 IRV. PK.-RD.
LOS ANGELES. 124 CENTER-ST.
NEW YORK. 1775 BROADWAY.

Special Rates to Calif.
Coast to Coast Moving
FULL OR PART LOADS BY TRUCK. WANTED FOR ALL POINTS.
PUBLIC MOVING CO.
155 N. Clark-st., Rm. 1313. Cen. 4133.

Garfield Pk. Storage Co.
3111 W. MADISON. KEDZIE 0827.
AGENT FOR
ALLIED VAN LINES, INC.
Capacity 1,000 van loads. Bonded storage; moving, long distance.

SAVE 25%. Move safely in padded compartment cars. Special rates to California, Oregon, and Washington. GENERAL MOVERS, INC., 2433 W. 14th. MONROE 4870

FULL and part loads — Coast to coast. Lowest rates. Wis., Mich., Ind., Ohio, Minneapolis, all points. Wallen Van Lines, 6908 N. Clark. Rogers Pk. 3869.

CONTRACTS TO LET AND WANTED

ARMATURE WINDING

Subcontracts wtd. for armature winding [hand winding] by defense plants. Address E R 211, Tribune.

BOOKS

LATEST edition Encyclopedia Americana for sale with glass front bookcase. Practically new. Tri. 9757.

FOR SALE—51 vol. Harvard Classics and Book of Knowledge. Normal 0110.

—USED AUTOMOBILES FOR SALE—

Don't You Believe It? We're Sellin' 'Em . . . and Cheap, Too!
SAVE $100 TO $1,000

BECAUSE: [1] We're out of the high rent district.
BECAUSE: [2] We don't need fancy trimmin's or high pressure salesmen.
BECAUSE: [3] You don't pay for marble floors, silk curtains.

—CADILLACS—
1941 61 DE LUXE SEDANETTE.
1941 61 4 DOOR SEDAN.
1941 62 4 DOOR SEDAN.

—BUICKS—
1942 SUPER CONVERTIBLE COUPES.
1942 SPECIAL CONVERTIBLE COUPE.
1942 SUPER 4 DOOR SEDAN.
1942 SUPER SEDANETTE.......$1,495
1942 SPECIAL SEDANETTES.
1941 SUPER CONVERTIBLE COUPE.
1941 SUPER 4 DOOR SEDAN.
1941 SPECIAL SEDANETTE.
1941 SPECIAL 4 DOOR SEDAN.
1940 SPECIAL CONVERTIBLE COUPE.
1940 SPECIAL 4 DOOR SEDAN.
1939 SPECIAL 4 DOOR SEDAN..$595
1939 SPECIAL CONVERTIBLE COUPE.
1937 4 DOOR DE LUXE SEDAN...$275
1936 SPECIAL 4 DOOR SEDAN.

—CHEVROLETS—
1942 FLEETMASTER SEDAN.
1942 SPECIAL DE LUXE CLUB COUPE.
1942 4 DOOR TOWN SEDAN.
1941 SPEC. FLEETLINE 4 DR. SEDAN.
1941 SPEC. DE L. CONVERTIBLE CPE.
1941 SPECIAL DE LUXE 2 DOOR.
1940 2 DOOR DE LUXE SEDAN.
1939 DE LUXE 4 DOOR SEDAN....$495
1939 MASTER DE LUXE COUPE.
1938 MASTER DE L. 2 DR. SED..$345
1938 CONVERTIBLE COUPE.
1938 COUPE, DE LUXE $325
1937 CONVERTIBLE COUPE.
1937 MASTER DE L. 4 DR. SED..$195
1936 FOUR DOOR SEDAN..........$145

374 OTHER BARGAINS
ONLY 1942s NEED OPA.

'42 Ford sed..$895	'42 Plym. sedan.$995
'42 Pont. sed...???	'42 Olds. sedan..???
'42 Dodge sed..???	'42 Chrys. sedan..???
'42 Merc. sed..???	'42 Willys sedan..???
'42 Packard sed.???	'41 Dodge sed..$975
'41 Ford sed..$845	'40 Ford sedan..$545
'41 Pack. sed.$1,095	'39 Linc-Zph.sed.$495
'39 Ford sed..$445	'39 Plym. sed...$345
'39 Plym. sed.$495	'38 Ford sedan..$295
'38 Nash sed..$295	'37 Ford sedan..$185
'37 Olds. sed..$275	'36 Pont. sedan.$145
'37 Dodge sed.$195	'36 Chev. sedan.$145
'37 Plym. sed.$195	'35 Ford sedan...$85
'35 Olds. sed...$75	'35 Pont. sedan..$95

STATION WAGON—1940 PLYMOUTH???

CONVERTIBLES
1940 MERCURY CONV. COUPE....$895

1942 Ford .....???	1940 Oldsmobile..???
1942 Buick .....???	1940 Buick .....???
1942 Plym. .....???	1940 Packard ....???
1941 Mercury ..???	1940 Ford ....???
1941 Cadillac ..???	1940 Nash ....???
1941 Buick ....???	1940 Plymouth ..???
1941 Ford .....???	1940 Pontiac ....???
1941 Mercury ..???	1939 Buick ......???
1941 Nash .....???	1939 Plymouth ..???
1941 Olds. .....???	1939 Ford ....???
1941 Chev. .....???	1938 Ford ....???
1941 Plym. .....???	1938 Chevrolet..???
1941 Packard ..???	1937 Chevrolet ..???
1941 Pontiac ..???	1935 Ford ....???

CITY
1718 SOUTH STATE
Every day until 8 p. m. All day Sunday.

M-U-R-P-H-Y
THE SMILING IRISHMAN
OFFERS
'41 Cadillac Sedanette, W.W. Tires, R., H.
'42 Pontiac Sedanette, Rad., Htr.—OPA.
'42 Buick Super Sedanette, R., H.—OPA.
'42 Plymouth Club Cpe., Rad., Htr.—OPA.
'41 Pontiac 6 Cyl. Sedanette, Rad., Htr.
'41 Dodge Convert. Club Coupe, Rad., Htr.
'41 Ford Super Del. Club Coupe, R., H.
'40 Buick Spec. 2 Dr. Sedan, Rad., Htr.
MANY OTHERS TO CHOOSE FROM.
ALL CARS IN HEATED SHOWROOM.
2650 N. CICERO-AV.
Open Eves. and Sunday

BANTAM—Late, beaut. w. w., radio. Best offer over $550. 409 Nicholson, Joliet, Ill. Phone 7122.

BUICK 1942 SUPER
Beautiful original maroon finish; equipped with factory radio and heater. The lowest mileage used car in town. We also have on hand a 1942 Buick super sedanette and convertible coupe at a great saving; OPA.
UNIVERSAL MOTORS
2525 S. MICHIGAN-AV.

BUICK—41S. SEDANETTE, 5 P. COUPE. Super, sedans, de luxe, 5 and 7 pass. All low mileage cars. Priced low as $1,275. Also '40 sedan, like new, $1,050; and '37, the nicest one ever offered, $470.
FELZ, 23 YRS. AT 1132 DIVERSEY. OPEN EVES. AND SUNDAY.

Buick '41 Sedanette, $1,295
The most beautiful car in town; radio, heater, and white wall tires.
2525 S. MICHIGAN-AV.

Buick '42 Super Conv. Cpe.
Radio and heater; low mileage. Bargain with OPA order.
WALTON, 2229 S. Michigan

BUICK—1941 4 dr. sedan............$1,095 Also '40 and '41 sedanettes; several to choose from. Moss, 6727 S. Western. Heated showroom. Open Sun. and eves.

BUICK—'40 Century, 4 dr. sedan; rad., htrs.; low mileage. Very clean. Original owner. First $1,200 or best offer over $1,000. Lombard 1220.

BUICK—'39 2 dr. sed.; exc. mech. cond. and tires; spare virtually like new. Pri. party. Stern's Garage, 6246 Broadway.

BUICK—'39......SPECIAL "40"......$595 5 pass.; 5 like new tires; radio, heater. BRADY, 6323 S. ASHLAND.

BUICK—'39 4 dr. sedan; radio, htr.; $695. 5 perfect tires; runs and looks new. Terms, trade. 3901 N. Ashland. Diversey 9203.

BUICK—1941 Super 4 dr. sedan; black and gray; tires like new. Best offer takes. Phone Sacramento 0030.

BUICK—'40 Super 4 dr. sedan; radio, htr.; A-1; private party. Louis Sprawka, 5112 W. Fullerton.

BUICK—'41 super sed.; tires A-1; rad., htr. $1,295. Will tr. 6051 Cottage Grove.

BUICK—'41 Century; blk., 5 pass. 4 d. sedan. Radio, heater. Dor. 3443.

BUICK—'37, 4 door sedan. Radio, heater. Crest Garage, 6729 Stony Island-av.

BUICK—'41 spec. sedanette; radio, htr., w. w.'s; low mileage. Dealer, Lawndale 9664.

BUICK Spe.—'37, '38, or '39 sed.; A-1 mech. cond. Gd. tires, finish. Village 2751.

BUICK—'40 super de luxe club cpe.; like new; rad., htr. Real barg. 3940 Grand.

BUICK—'40 club coupe; low mile.; w. w. tires; ex. con. Aft. 4:30. 7248 S. Talman.

BUICK—Late '39 special 4 dr. sedan; radio, htr.; $550. 5954 S. Kedzie.

BUICK—1939 4 dr. sed.; rad., htr.; motor A-1; very clean. Graceland 9560.

BUICK—'39 4 door sedan; side mounts. 1425 S. Sawyer, 2d flr. Rockwell 3995.

BUICK—'36 4 dr. sed. Rad.; htr. Good tires. $225 cash. 3450 N. Claremont 2d fl.

BUICK—'42 super sedan; private owner. O.P.A. Address E R 418, Tribune.

BUICK—1937 special sedan; 5 like new white walls. Radio, htr. Reas. Sac. 1794.

BUICK—'40 Sup., 4 dr. sed.; low mil.; tires A-1; rad., htr.; $975; pr. pty. Dor. 5406.

BUICK—'39 4 dr. 5 pass. sed. Cent. Exc. cond. $650. 639 Washington-bl., Oak Pk.

Cadillac '42 7 Pass.
Sedan; original ebony black finish, set off with a matched set of U. S. Royal White Wall tires that show absolutely no wear. Equipped with hydromatic drive, factory built-in radio and heater, twin spotlights, back up light, etc. Is there anyone who would like to buy the newest passenger used car in America? We have it at a considerable savings. Just released from storage. O. P. A. 10 other Cadillacs on hand to choose from.
UNIVERSAL MOTORS
2525 S. MICHIGAN

CADILLAC 1941 MODEL 62
4 DOOR DE LUXE SEDAN.
Dark green finish; 5 excellent tires; under seat heater and radio; seat covers and fog lights. An immaculate automobile. Priced to sell.
Cadillac Motor Car Div.
2301 S. Michigan. Cal. 4141
CLOSED SUNDAY.

CADILLACS—41S, SEDANETTES, 2. Sport seds., Mod. 62, 75 Fleetwd. 7 pass. Custom. All orig. low mileage cars. Priced low a s$2,200. Fully warranted.
FELZ, 23 YRS. AT 1132 DIVERSEY. OPEN EVES. AND SUNDAY.

CADILLAC 8—'37 7 pass. sedan; beautiful condition. 1111 Conkey-st., Hammond, Ind. Hammond 1594.

CADILLAC—1941 7 pass. limo.; fully eqpt. Also '41 Cadillac 61 sedan; perfect. 7615 Stony Island. Saginaw 1664.

CADILLAC—1941 SEDAN, 7 PASS. CADILLAC — 1941 SEDANETTES. 8959 S. ASHLAND. ALWAYS OPEN.

CADILLAC—'41 convertible coupe. Also sedan. 2810 Madison. Kedzie 3211.

CADIL.—'41-62 sd.; 5 exc. orig. w. w. trs., rad., htr.; fully equip. 3757 N. Ashland.

CADILLAC—'36 60 4 dr. sedan; $250 cash. 4336 Monroe-st., 2d Floor.

CADILLAC—'38 Flwd. 4 d. sed.; 60 r.; h., b.cond. $795. 9321 Cottage Gr. Rad.0212.

CADILLAC—'36 4 dr. sedan; radio, htr.; good tires; private. Long. 3000, apt. 438.

CADILLAC—'41 sedanette; hydramatic. Radio, heater. Drexel 0890.

CHEVROLET—'33 4 dr. sed.; radio, htr.; per. cond.; $135. 434 Armitage, Lin. 0403.

CHEVS.—'38, '39, '40, '41 sedans and cpes Nelsen-Hirschberg, Inc., 5133 Irving Park.

CHEVROLET—1941 club coupe; heater, rad., trunk, 5 exc. trs. 3757 N. Ashland.

CHEVROLET—1941 4 door sedan; $775. 1849 N. Western-av.

CHEV.—40 special de luxe sed.; like new; rad., htr. Real bargain. 3940 Grand.

CHEVROLET—'37 de luxe sed.; clean; gd. tir.; $385. 2300 W. Division. Hum. 6000.

CHEV. '37—4 dr. sed.; htr., def.; 1 owner car; gd. trs.; prv.; aft. 5, 2322 S. Kostner.

CHEV.—'41 Spec. d. l. 5 p. cpe., w. w. tires. Rad., htr. Exc. cond. Priv. Edge. 1792.

CHEVROLET—'41 master deluxe sedan. KENWOOD 2300.

CHEVROLET—'36 2 door sedan; gd. tires. $150. 5837 S. Artesian. Pro. 1649.

—USED AUTOMOBILES FOR SALE—

$ $ MONEY TALKS $ $
No honest offer refused
Wholesale Prices to Everybody
'44 License Furnished
'42 Dodge sd.; flu. dr.; OPA.
'42 Chev. club coupe; OPA.
'42 Olds conv. hydra.; OPA.
'42 Stude. Champion; OPA.
'41 Buick conv. coupe; r.-h.
'41 Plym. conv. coupe; r.-h.
'41 Olds 6 cyl. sedan; r.-h.
'41 Olds 8 cyl. hydra.; r.-h.
'41 Pontiac sedanette; r.-h.
'41 Pontiac conv. cpe.; r.-h.
'41 Pontiac club cpe.; r.-h.
'41 Buick sedanette; r.-h.
'41 Ford (6 cyl. sedan)
'41 Chevrolet sedan; r.-h.
'41 Plymouth sedan; r.-h.
'41 Pack. (6 cyl.) sed.; r.-h.
'40 Stude. Ch. de l. sd.; r.-h.
'40 Buick torp. sed.; r.-h.
'40 Nash Ambass. sed.; r.-h.
'40 Packard 6 cyl. sed.; r.-h.
'40 Olds 6 sedan; 6 cyl. r.-h.
'40 Chevrolet sedan; r.-h.
'40 Chevrolet coupe; r.-h.
'40 Dodge sedan; r.-h.
'40 Plym. station wagon.
'40 Plymouth sedan; r.-h.
'39 Ford de luxe sed.; r.-h.
'39 Plymouth sedan; r.-h.
'39 Olds sedan; r.-h.
'39 Chevrolet sedan; r.-h.
'39 Dodge sedan; r.-h.
'39 Mercury sedan; r.-h.
'38 Pontiac conv.; r.-h.
'37 Chev. sd.; gd. tires; r.-h.
'37 Stude. '6' 5-p. cpe.; r.-h.
'37 Plymouth sedan; r.-h.
'35 Olds 6 sedan; a honey!
'33 Olds 6 sedan; tires perf.
100 OTHER CARS In Heated Showroom
IMMEDIATE DELIVERY
4464 BROADWAY
Open Eves. and Sunday

Christmas Specials
'41 CHEV. DE L. 5 PASS. SEDAN. Equip. with radio, heater, 5 exc. tires, mech. perf.; $995.
'41 CHEV. SPEC. DE L. 5 PASS. CPE. An immaculate car with except. low mil. 5 almost new tires.
1941 DODGE LUXURY LINER SEDAN. A gorgeous 2 tone green car. Equip. with radio, heater, defr., mech. perfect. Special, $965.
1940 PONTIAC 4 DOOR SEDAN. Low mileage, one owner car. Mech. perf., 5 exc. tires, $785.
1938 PONTIAC 5 PASS. SEDAN. A car that will give many more miles of service. Fully equip. Best offer.
1111 N. CLARK-ST.

CHEVROLETS
AMERICA'S LARGEST DEALER.
'36 coupe.
'37 de luxe 4 door sedan.
'38 coupe and 2 door.
'39 club coupes and 2 door.
'40 coupe and 2 door and cabriolets.
'41 club coupe, 2 and 4 door sedans.
Recond., O. K.'d. Radios, heaters, etc.
No Lot—Heated Showrooms
RUBY CHEVROLET
7158 Stony Island, cor. 72d-street. Every day 'til 8 p. m. Sunday 10 to 5.

Chev.—'39 Station Wagon
4 drs., side mounts, will seat 8 people; good rubber. Has had excellent care. Sure to please the most discriminating buyer. 7320 Stony Island. Hyd. 0062.

CHEV.—'39 Mast. de luxe bus. cpe. Perfect finish and motor, low mil. Will satisfy a new car buyer; rad., htr., $595. Terms, trade. 3901 N. Ashland. Diversey 9203.

CHEVROLET—'36 master deluxe 2 door trunk sed.; rad.; htr.; 5 exc. tires; orig. black finish. Very clean. $275; trade. 661 E. 71st-st. Tri. 9177.

CHEV.—'37, master del., 4 door trunk sed. Rad.; htr.; 5 tires really like new; A1 motor; orig. black finish. Clean thruout. $395; trade, 661 E. 71st.-st. Tri. 9177.

CHEVROLET—'41 4 dr. sed., maroon; w. w. tires, rad., htr. A truly rare, low mileage car. Almost perfect. University 9164.

CHEV.—'37 bus. cpe. 5 tires like new; perf. motor; rad.; htr.; orig. finish; clean. $365; trade. 661 E. 71st.-st. Tri. 9177.

CHEV.—'41 Sp. d. l. 2 dr. sed., w. w. tires, rad., gas htr., defrosters, seat covers; $1,200. Johnson, 1020 E. 75th-st.

CHEVROLET—'41 spec. de luxe 5 pass. coupe. Htr., radio, w. w.'s. Also 4 door sedan. $965. Dealer, 1252 S. Kolin.

CHEVROLET—1941 club coupe; radio, heater; white wall tires; low mileage car. GLENN E. HOLMES, INC., 30 W. Lake.

CHEV.—1938 ....$375 5 pass.; 5 like new tires; radio, heater. BRADY, 6323 S. ASHLAND.

CHEV.—1939 5 pass. trunk sedan; a ready to go car at a ready to go price; $495. Universal Motors, 2525 S. Michigan-av.

CHEVROLET—'39 de luxe coupe, like new thruout; exc. cond.; $595. 3520 Archer.

CHEVROLET—1936 sedan; extras; will sell for unpaid balance. Avenue 1900.

CHEVROLET—'39 station wagon; $700 Private. 2036 N. Clark-st.

Chrysler '41 Convertible
NEW YORKER 6 PASS. SPEC. COLOR. USED VERY LITTLE. PASS FOR NEW. '41 Chrys. New Yorker sedan, $1,350.
Bird-Sykes, 2235 S.Michigan

CHRYSLER—'42 N. Y. CPE., 5 PASS. '41 5 pass. brom. cpe. '40 sedan, like new.
FELZ, 23 YRS. AT 1132 DIVERSEY. OPEN EVES. AND SUNDAY.

CHRYSLER—'40 Royal 4 door sedan; like new; low mi.; perfect cond. inside and out; like new tires. Barg. 1621 N. Cicero.

CHRYSLER—1940 New Yorker sedan. Like new; radio; heater; real buy. LANAHAN, INC., 2522 & 2542 Michigan.

CHRYSLER—'39 de l. 6 opera coupe; radio, heater, gd. tires, brakes just relined; new battery; exc. cond. Pri. Beverly 1661

CHRYSLER—Beautiful, latest '37 de luxe 4 dr. trunk sedan; like new thruout. Mulberry 7551.

CHRYSLER—'41 Royal, 4 dr. sed.; radio, htr.; low mile. $1,250. Bel. 2643.

CHRYSLER—'35 sedan. Good running cond. Very reas. Priv. party. 4945 N. Leavitt.

CHRYSLER—1937 4 door sedan; radio, heater; bargain. 1621 N. Cicero-av.

CORD—Supercharged '37 convertible 4 pass. phaeton. Radio, htr. Almost new white wall tires. Also Cord '37 Beverly sedan. Cord Parts and Service, 7615 Stony Island.

CORD—Convertible phaeton; one of the most beautiful latest '36-810 models. Mulberry 7551.

DE SOTO—'41 SEDAN AND 5 P. COUPE. 2 LEFT TO CLOSE OUT. CUSTOM CARS WITH OVERDRIVE.
FELZ, 23 YEARS AT 1132 DIVERSEY. OPEN EVENINGS AND SUNDAY.

DE SOTO—'42 4 dr. custom town sedan; fluid drive, w. w. tires, radio, heater, low mileage; OPA. 1025 N. Clark-st.

DE SOTO—'37......OVERDRIVE......$285 4 dr.; 5 like new tires; radio, heater. BRADY, 6323 S. ASHLAND.

DE SOTO—1941 4 dr. de luxe sedan; will sacrifice $745 for immediate sale. 2200 N. Cicero.

DE SOTO—'37 4 dr. sed.; radio, htr.; motor good cond.; needs some fender and trunk work. 2504 N. Monticello-av., 2d floor.

DE SOTO—1939 sed.; has 4 drs.; radio and heater. 3017 N. Keating.

DE SOTO—'37 4 dr. sed.; rad., htr.; good condition; $350. Triangle 6862.

DE SOTO—1941 sedan; must sell. $975. 1647 S. Pulaski-rd.

DE SOTO—'38 touring sed.; good rubber and car like new; bargain. 3030 N. Clark.

DODGE—'41 CONVERT. 5 PASS. COUPE. AUTOMATIC TOP, FULL 5 PASS. RADIO, HEATER, ETC. EXCELLENT, WELL KEPT CAR, $1,350. MR. McCUE, 1132 DIVERSEY.

DODGE—1941 custom built twin sedan; perfect cond. Price $895. See Sunday, between 10 and 6. 7949 S. Campbell-av. Rep. 7377.

DODGE—'39 4 dr. sed.; good cond.; low mi.; 3 perf. tires; reasonable; private party. Estebrook 3113.

DODGE—'41 4 dr. sed. Luxury Liner; fluid drive; good cond.; very good tires; pvt. party; best offer takes. Ked. 1022.

DODGE—1941 Luxury Liner 2 door sedan; fluid drive; excellent tires; low mileage. 8529 S. Sangamon. Rad. 3096.

DODGE—'38 4 dr. touring sed.; 4 pre-war tires, like new; A1 cond.; priv. party. Call 6649 Newgard, 10-4 p. m. Hol. 7881.

DODGE 1939—Full price................$545 5 pass.; 5 like new tires, radio, heater. BRADLEY, 4748 W. CHICAGO-AV.

DODGE—'36 4 dr. sed., $165; 1937 Chrysler sd., new, pntd., $300. 753 S. Pulaski.

DODGE—'41 4 pass. convt. cpe.; rad., htr.; fluid dr.; $1,395; priv. Est. 0828, days.

DODGE—'38 2 dr. sed.; good cond.; must sell; best offer; draftee. Law. 4381.

DODGE—'35 2 door sedan; good condition. $100. Private party. Berkshire 7877.

DODGE—'36 coupe; all repairs; winterized; heater. $300. Newcastle 2330.

DODGE—'35 2 door sedan; htr., radio; gd. tires. Bargain. Pros. 5111.

DODGE—'37 4 door sedan; A-1 cond.; htr.; excel. tires; $350. Rogers Park 1604.

DODGE—1941 7 passenger sedan; excellent condition. Low mileage. State 7895.

DODGE—'36 convert. sed.; rad., htr., new top, gd. tires. 6718 S. Ada, after 6 p. m.

DODGE—'37 2 door sedan; heater; 2 like new tires; $250. Crawford 2663.

FORD—1934 4 dr. sedan; $90. Any time Sunday. 2206 N. Le Claire-av.

FORD—Late '37 sed.; rad., htr.; perf. cond.; priv. pty.; must sell, drafted. Rock. 1246.

—USED AUTOMOBILES FOR SALE—

AT LAST! "WHOLESALE TO EVERYBODY"
IMMEDIATE DELIVERY
'42 Mercury 2 sedan.................O.P.A.
'42 Packard Clipper sedanette.....O.P.A.
'42 Dodges, 2 drs. and 4 drs.....O.P.A.
'42 Chev. Fleetline body..........O.P.A.
'41 Chrysler Windsor 4 dr. sedan..$1,295
'41 Pontiac streamliner 4 dr. sed.$1,095
'41 Mercury sed., fully equipd.......$985
'41 Nash 6 cyl. club cpe.............$945
'41 Plymouths; convertibles, 2 doors, 4 doors and club coupes. Low as.$765
'41 Stude., cham., all mdls. Low as.$895
'41 Willys 4 dr. sed. Orig. car.....$795
'41 Chrysler 4 dr. sed.; low mi....$1,395
'40 Buick Torpedo, 4 dr., lk. new..$1,095
'40 Buicks, all models. Low as.....$895
'40 Plymouths, all models. Low as..$695
'40 Dodges, all models. Low as.....$795
'40 De Soto 4 dr. sedan. Overdrive..$895
'40 Ford de luxe coupe. A beauty..$695
'40 Olds 6 cylinder sedan............$795
'40 Olds station wagon, 9 pass......$995
'40 Pontiacs, all models. Low as....$795
'40 Studes., cham., all mdls. Low as.$695
'39 De Soto 4 dr. sedan.............$585
'39 Buick Special 4 dr. sedan........$795
'39 Hudson 6 cyl. 4 dr. sedan........$395
'39 Linc.-Zephyr 4 dr. sedan.........$665
'39 Olds, all models. Low as.........$595
'39 Pontiacs, all models. Low as....$595
'39 Plymouths, all models. Low as...$595
'38 Buick Special 4 dr. sedan........$495

'38 Chev. sed.$395	'37 Olds Sedan.$295
'38 Nash sed.$395	'37 Plym. sed..$295
'38 Plym. sed.$395	'37 Pont. sed...$295
'38 Pont. sed.$395	'37 Pack. conv.$445
'38 Ford sed..$395	'37 De Soto sd.$295
'38 Olds sed...$395	'36 Ford sedan.$195
'38 De So. cp.$395	'36 Pont. sedan.$195
'37 Cadil. sed.$495	'36 Chev. sedan.$195
'37 Dodge sed.$395	'34 Chev. sedan..$65

Most Cars Have Radios, Htrs., and Like New Tires
100 Others In Heated Showroom
2550 N. CICERO-AV.
Open Eves. and Sundays

NOTICE!
HEATED SHOWROOM
OPEN EVES., 9—SUNDAY
'41 Olds. "98" Hyd. 4 dr. sed.; r., h., w.w.
'39 Chrysler 5 pass. sedan..............$675
'41 Cadillac "62" 4-dr. sed.; r., h., w.w.
'39 Ford 5 pass. sedan; rad., htr.......$575
'41 Packard 6 cyl. "110" 4-dr. sed.; r., h.
'38 Buick 5 pass. sedan; rad., htr.....$495
'41 Pontiac Torpedo 4 dr. sed.; r., h.
'38 Olds. 5 pass. sed.; rad., htr......$445
'41 Dodge L. L. fluid dr. 4 dr. sed.; r., h.
'38 Pontiac 5 pass. sed.; rad., htr....$445
'41 Buick super 4 dr. sed.; r., h., w.w.
'37 Dodge d. l. 5 pass. sed.; r., h.....$345
'41 Plym. Spec. d. l. 4 dr. sed.; r., h.
'37 Buick 5 pass. sed.; rad., htr......$395
'41 Chevrolet 5 pass. sedan.; rad., htr.
'37 Plymouth 5 pass. sed., r., h......$325
'40 Chrysler Wind. 4 dr. sed.; rad., htr.
'36 Pontiac 5 pass. sed.; rad., htr....$195
'40 Studebaker Ch. 5 pass. sed.; r., h.
'36 Olds. 5 pass. sed.; rad., htr.....$195
'40 Willys d. l. 4 dr. sed.; rad., htr.
'36 Chevrolet 5 pass. sed.; rad., htr..$195
ALL HAVE 5 GOOD TIRES.
50 OTHERS TO CHOOSE FROM.
Immediate Delivery. Terms and trade.
3939 WASHINGTON

MUST SACR. MY LATE '40 PONTIAC SUPER-TORP. 6 PASS. COUPE. VERY LOW MILEAGE, SPEC. INTERIOR, W. W. TIRES; R., H., OTHER EXTRAS. LOOKS AND RUNS LIKE BRAND NEW. PHONE LAKEV. 2742 BET. 11 AND 5.

FORDS—1941
3 STATION WAGONS
ORIGINAL BODIES; LIKE NEW.
LAWDER BROS.
6900 Vincennes, 1 block west of State.

FORD—'40 convertible club coupe; radio, heater, new top, perfect w. w. tires; spotless original maroon finish; finest mechanical condition. A real value in a club convertible. ALSO '38 CHEV. CONV. AND '36 PACKARD CONV. IN FINEST COND. CLARK-MAPLE CHEV., 1038 N. Clark.

FORD—1938 4-dr. sedan; $495; also '41 club coupes and sedan. Moss, 6727 S. Western. Heated showroom. Open Sun. and eves.

FORD—'41 clean 8 super de luxe coupe; 5 w. w. tires; heater; gas lock; extra tube, fan belt; very low mil. Bring $1,175 and take away. Radcliffe 8056.

FORD—1937 Tudor trunk sed.; small 60 h. p. gas htr.; 5 perf. tires; A1 motor; orig. blue finish. Clean thruout. $295; trade. 661 E. 71st-st. Tri. 9177.

FORD—1941 tudor by original owner; low mil.; tires, motor, upholstery in excellent condition; garage kept; $965. Sun. or eves. Mic. 2133. Week days Dea. 7071.

FORD—1938 2 door sedan, tip-top shape; bargain; $295; private party. 7436 W. 57th-st. Phone Summit 57.

FORD—'41 de luxe fordor sedan; 4 nearly new grade A tires; looks nearly new; $1,100. Euclid 1806.

FORD—'37 85 tudor de luxe, excellent condition; heater, excel. tires; any demonstration; $295. Hyde Park 5493.

FORD—'41 Station wagon, Buick—'39 sed. Both fully equipped and in excellent condition. Priv. owner. Berwyn 1193.

FORD—'36 coupe; good tires; clean appearance; no reas. offer refused. Ralph Robb, 1803 Ridge-avenue, Evanston.

FORD—'38 FORDOR SEDAN. See car at garage. 4555 Cottage Grove.

FORDS—'35, '38, '39 conv. coupes; bargs. Nelsen-Hirschberger, Inc., 5133 Irving Pk.

FORD—1940 85 tudor, A-1 cond.; good tires; must sell. 3646 Broadway.

FORD—'39 coupe; excellent mech. cond.; So. Wind heater. 1723 Irving Park.

FORD—'29 mod. A sed.; 5 exc. trs.; low mile.; runs perf.; $95. 3757 N. Ashland.

FORD—'41 super de luxe Tudor sed.; prac. new; rad., htr. Bargain. 3940 Grand.

FORD—'41 2 dr. sedan; clean, good cond. Drafted. Call Rogers Pk. 4320.

FORD—'38 de luxe bus. coupe; ex. cond.; gd. tires. Priv. Gd. buy. Bit. 3528.

FORD—1940 tudor de luxe; good tires, radio. Call Long Beach 3570.

FORD—'41 de luxe town sed.; tires, battery, cond. excel. Best offer takes. Cra. 4275.

FORD—'36 conv. coupe; good motor; good tires. $225. Priv. party. 1701 Warren.

GRAHAM—'36 4 dr. trk. sed.; radio, htr. Very clean. $195. Pvt. Alb.0724,Sun.11-7.

HUDSON—'42 3 pass. coupe; 5 gd. tires; overdrive; airflow; htr.; good shape. Leaving for service. Best offer. Wm. Pappas, 1508 Larrabee. Mohawk 2603.

HUDSON—Commodore '42; w. w. tires, overdrive, automatic shift, air cond. Private party. O.P.A. $1,450. South Shore 0397.

HUDSON—'40 2 dr. sed.; beau. olive green; good tires. Bargain. 3030 N. Clark.

HUDSON—'40 2 dr. sed.; radio, heater; A1 cond.; good tires; priv. party. Rav. 3862.

HUDSON—'42 5 pass. coupe; OPA; going to navy; best offer. Shel. 8977.

HUDSON—1939 4 dr. sedan; good tires; reasonable. Boulevard 1350.

HUDSON—'37 8 4-dr. sed.; $400 cash. Crawford, Mich.7141, 1809 Lincoln Pk-w.

HUDSON—6 1940 2 door sed.; gd. tires; radio, htr. Priv. Sunnyside 1152.

LA SALLE '39, $595
De luxe 4 door sedan with radio, heater, defrosters. AN EXCEPTIONAL BUY. Terms, Trades. Open eves. All day Sun.
1150 JACKSON

LA SALLE — Sedan, 1938, radio, heater, tires; like new; full equipped. SOUTH CHICAGO BUICK, 8600 Commercial.

LA SALLE—1040 sedan; torpedo style; best offer. Pensacola 8613, Sunday.

Lincoln Continental 1941
6 PASSENGER COUPE.
Black finish; overdrive, heater and radio; 5 excellent U. S. Royal Master white wall tires. Exceptionally low mileage. An immaculate automobile.
Cadillac Motor Car Div.
2301 S. Michigan. Cal. 4141
CLOSED SUNDAY.

LINCOLN Z.—'42 CONVERT. COUPE. Also '42 sedan. Low as $2,250. OPA cert. needed. Also '38 5 pass. coupe, only $485.
FELZ, 23 YRS. AT 1132 DIVERSEY. OPEN EVES. AND SUNDAY.

LINCOLN ZEPHYR—'38 sedan; radio; heater; uphol., finish, tires like new. Low mi. $600. See at garage. 3545 Broadway.

LINCOLN—1938 Brun Cabriolet 7 pass. sedan; exc. cond. and tires; low mi.; original cost -7,600. Dea. 3182 for appt.

LINCOLN ZEPHYR—'37 sedan. Radio, heater; good condition. $200. Reg. 0544.

Mercury '41-'40 Convts.
2 of the finest, classiest, well kept cars you've ever seen. Automatic tops, fine tires, and full equip. Priced $1,090 to $1,350. Terms 1-3 down, bal. 15 mos. Also '41 sedan, $1,080 and '39 sedanette at only $670.
FELZ, 23 YRS. AT 1132 DIVERSEY. OPEN EVEN. AND SUNDAY.

MERCURY—'40 4 DR. SEDAN. 7159 Carpenter. Aberdeen 4313.

NASH—'41 Amb. 6 sedan; weathereye; very low mil.; $1,095. 6520 S. Western. Hem. 4333.

NASH—'39 4 dr. sedan; radio; htr.; good tires; $400. Call She. 1696, after 5 p. m.

NASH—'39 blk. 4 dr. de l. sed.; rad., htr.; gd. tires. Call Sun. Weisz, 3309 Crystal.

NASH—'37 de luxe coupe; radio, heater; 5 good tires; $295. 1350 N. Pulaski.

NASH-NASH-NASH.
'42 Nash 600 4 dr.; rad., wthr. eye; OPA.
'41 Nash 600 4 dr.; rad., wthr. eye; barg.
'40 Nash 6 cyl. 4 dr.; rad., htr.; bargain.
'37 Nash 4 dr. de l.sed.; r., h.; perf. cond.
H. D. MAGGIO NASH, 1637 N. CICERO.

NASH—1939 4-dr. sedan, $695; also 1941 Plymouth special de luxe 2-dr. sedan. Moss, 6727 S. Western. Heated showroom. Open Sun. and eves.

NASH—1940 "6" CYL..................$675 5 pass.; 5 like new tires; radio, heater. BRADY, 6323 S. ASHLAND.

OLDSMOBILE—'41 6 cyl. torpedo 5 pass. sedan; low mil.; $1,250. Fairfax 3749.

OLDS—'38 4 dr. sed.; rad.; htr.; like new; sacr. See K. Dowd, 2246 Chicago-av.

OLDS—1941 6-66 4-dr. sed.; low mi.; fully equip. P. Vorac, 5501 W. 24th-st., Cicero.

OLDS—'36 8 sed.; $160; 4 dr. del.; rad.; htr.; exc. mech. Owner, 5715 W. Erie.

OLDSMOBILE—1935 8 4-dr. sedan; excellent tires; new battery; $175. Bev. 8191.

—USED AUTOMOBILES FOR SALE—

GENERAL MOTORS
Dealer Now Offers at
WHOLESALE PRICES
The Cleanest Cars in Town
'42 Plym. 4 door sedan, r., h.; OPA. Barg.
'42 Pontiac tor. sed., low mi.; OPA. Barg.
'41 Buick 4 dr. sedan, rad., htr...Barg.
'41 Pontiac tor. sed., r. h., low mi..$995
'41 Dodge fluid dr., r., h. sedan..$1,075
'41 Buick sedanette, radio, heater..Barg.
'41 Nash 600 sed., radio, air cond..Barg.
'41 Plym. spec. de l., cl., cp., r., h..Barg.
'41 Plym. convert. cpe., rad., htr...Barg.
'41 Ford sed., rad., htr., low mi....Barg.
'41 Plym. spec. de l. 4 dr., low mi..Barg.
'41 Chev. spec. de l. cpe., r. h.....Barg.
'41 Olds hyd. sed., r. h., low mi....Barg.
'41 Pont. sedanette, r. h., low mi...Barg.
'40 Plymouth 4 dr. sedan..............$775
'40 Packard 6 sed., rad., htr.........Barg.
'40 Ford sedan, rad., htr..............$745
'40 Chev. 4 door sedan.................$795
'40 Stude. Champion sedan.............Barg.
'40 Pontiac 4 dr. sedan................Barg.
'39 Packard 6 sed., radio, htr.......Barg.
'39 Chrysler sed., radio, htr.........Barg.
'39 Dodge 4 dr. sedan, r. h..........Barg.
'39 Pontiac sedan......................$645
'39 Plymouth 4 door sedan..............$595
'39 Buick spec. 4 dr. sedan...........Barg.
'39 Chevrolet sedan....................$645
'39 Dodge club coupe...................Barg.
'39 Nash 4 dr. sedan, 6 cyl............$595
'39 Chev. 4 dr. sedan..................$695
'39 Studebaker club coupe..............Barg.
'39 Chevrolet club coupe...............Barg.
'38 Linc. Zeph. sed., like new tires..Barg.
'38 Pontiac 6 sedan....................$495
'38 Chevrolet sedan....................$495
'38 Hup. 6, 4 door sedan...............Barg.
'38 Olds sedan, radio, heater..........$525
'37 Chevrolet sedan....................$295
'37 Pontiac sedan......................$265
'37 Olds club coupe....................Barg.
'37 Olds sedan, radio, heater..........Barg.
'37 Dodge sedan........................$275
'35 Chevrolet sedan....................$195
'34 Plymouth coupe.....................Barg.
'34 Chevrolet sedan.....................$95
'33 Chevrolet sedan....................Barg.
All Have 5 Good Tires
75 Others to Choose From
HEATED SHOWROOMS
PEOPLE'S PONTIAC
3152 Ogden at Kedzie
OPEN EVES. TILL 9. ALL DAY SUN.

STOP!!!
BUY HERE AND SAVE
WHOLESALE—RETAIL
HEATED SHOWROOM
'42 Buick Spec. 4 dr. sed.; rad.-htr..OPA
'42 Chev. conv. club cpe.; all extras.OPA
'42 Stude. Comm. 4 dr. sedan; r., h..OPA
'41 Stude. Champ. 6 p. sed.; r., h..Barg.
'41 Dodge club coupe; lk. new; r.-h.Barg.
'41 Nash 4 d. sed.; lk. br. new; r.-h.Barg.
'41 Plym'th 6 p. sed.; gd. tires; r.-h.$895
'41 Olds. Hydra. 4 dr. sed.; r., h..Barg.
'41 Buick Super conv. cl. cpe.; r., h.Barg.
'41 Chev. 6 p. sed.; gd. tires; r., h.Barg.
'40 Stude. Champ. sm. 6 sed.; r., h..$695
'40 Cadillac 62 Torp. sed.; lk. new.Barg.
'40 Olds. club cpe.; gd. tires; r., h..$795
'40 Hudson 6 p. sed.; gd. tires, r., h.$695
'40 Plym. 6 p. sed.; gd. tires; r., h..$695
'40 Buick Spec. cpe.; gd. trs.; r., h..$795
'40 Pont. 4 dr. sed.; like new; r., h..Barg.
'40 Willys, 4 dr. sed.; lk. new; r., h.Barg.
'39 Plym. 5 p. sed.; gd. tires; r., h..$545
'39 Olds. 6 pass. sed.; rad., htr......$625
'39 Dodge 6 p. sed.; gd. tires; r., h..$575
'39 Ford conv. coupe; r., h...........Barg.
'39 Olds. 6 conv. club cp.; gd. trs..Barg.
'39 Nash 5 p. sed.; lk. new; r., h..$595

'38 Dodge sed.$395	'38 Olds. sed...$425
'37 Pont. sed.$375	'37 Ford sed....$245
'37 Olds. sed.$225	'37 De Soto sed..$295
'36 Plym. sed.$225	'37 Chrys. sed...$295

50 Others to Choose From
IMMEDIATE DELIVERY.
3315 N. CICERO
OPEN EVES. AND ALL DAY SUNDAY.

AUTO DEALERS' NOTICE
Every Wednesday at noon 150 cars will be sold to dealers only.
HEALY MOTOR SALES
5951 S. STATE-ST.
ENGLEWOOD 2323.

Attention, Dealers
Wholesale. Lowest Prices
3940 GRAND-AV.

OLDS—41S; 4 LEFT TO CLOSE OUT. 2 sedans, 2 sedanettes, all well kept. Low mileage, 1 hydramatic 4 dr. Priced low as $1,275.
FELZ, 23 YRS. AT 1132 DIVERSEY. OPEN EVES. AND SUNDAY.

OLDSMOBILE—1940 2 door sedan; radio, heater; first class condition; low mileage; private party. Call at 2256 Roscoe-st., 2d floor, front, between 9 and 4.

OLDS.—'37 opera cpe. 5 pass.; 6 cyl.; rad.; htr.; 5 like new tires; orig. black finish; A1 motor very clean. $385, trade. 661 E. 71st-st. Tri. 9177.

Olds '41 Station Wagon
Like new. 2247 S. Michigan

OLDS—'41, hydro-matic coupe; maroon; 5 pass.; 5 good tires; radio, htr.; looks like new; $1,450. Euclid 1418.

OLDSMOBILE—1941 SEDANETTE. OLDSMOBILE—'41 COUPE, 5 PASS. 8953 S. ASHLAND. ALWAYS OPEN.

OLDSMOBILE—'41 hydramatic 4 dr. sedan. Perfect condition; low mil.; htr.; will take best offer. Riverside 5052.

OLDS.—'41 6 cylinder sedan; radio, heater, trunk, seat covers; low mileage; 5 like new tires. Shell, 3757 N. Ashland.

OLDS.—'40 6 model 70 4 door sedan; exceptionally clean. Call after 6 p. m. KEDZIE 4543.

OLDS—'37 4 dr. sed.; radio, heater, excel. w. w. tires; perf. cond. Going into army. $335. Call Dor. 2892, before 2 p. m.

OLDS—'39 6 cyl. 2 dr. sedan; like new; radio, heater. Private party. Not driven for over a year. $850. National 2166.

OLDSMOBILE—Latest '35 de luxe 6 4 dr. trunk sedan; very clean thruout. Mulberry 7[illegible]

OLDS—'41 custom hyd. sed.; perf. tires; htr. Sac. $1,195. 6051 Cottage Grove.

OLDSMOBILE—1940 4 door sedan; A1 condition. Call at 1342 Larrabee-street.

OLDS.—'41 model 76 4 dr. sedan; w. w.; low mile.; l. new; priv. 2267 Clybourn.

OLDSMOBILE—'36 2 dr. sedan; good tires, rad. Drexel 1350 bet. 10 a.m.-6 p.m. Sun.

PACKARDS—'42 "CLIP." SED., $1,590. '41 Clipper sed.; de luxe. '41 6 and 8 sedans and 5 cpe. '40 cpe., 5 pass. Only $870.
FELZ, 23 YRS. AT 1132 DIVERSEY. OPEN EVES. AND SUNDAY.

PACKARD—1937 convertible coupe; 6 cyl.; new top, battery, and brakes. Terms, trade; radio, heater; $395. 3901 N. Ashland. Diversey 9203.

PACKARD—De Luxe Super 8; 11 series; beautiful 5 pass. sedan; white wall tires, side mounts, and heater; priced low; private owner. Beverly 8071.

PACKARD—'41 120 TOUR. SED.; radio, htr.; choice of 2 like new cars. North Side Packard, 1809 Devon. Bri. 3100.

PACKARD—'37 cpe., very low mi.; can see Mon. afternoon, 2-5. Gar., Lake at Homan.

PACKARD—120 '37 8-cyl. sed., rad., htr., good tires; $300. Col. 2094. 221 N. Lorel.

PACKARD—'40 120 sedan; like new; 5 good tires. 2935 N. Mason. Berk. 0353.

PACKARD—'40 6 de l. 4 dr. sed.; rad., htr.; A1; $895. 243 W. 59th-st., rear.

PACKARD—1938 8 cyl. 4 dr. sed.; good tires; heater. 5008 N. Major. Pen. 3747.

PACKARD—'35 conv. coupe; 5 very good tires; $125.00 5343 Lakewood.

PACKARD—'38 6 cpe.; r.; h.; perf.; A-1 tires; $595. 9321 Cottage Gr. Rad. 0212.

PLYMOUTH—'41-'40 CONVERT. COUPE and sedan; 4 door. Exceptional cars. Like new. Priced $980 and $1,090.
FELZ, 23 YRS. AT 1132 DIVERSEY. OPEN EVES. AND SUNDAY.

PLYMOUTH, 1942.
STATION WAGON
Radio, heater. No certificate needed.
BERNARD BROS.
1033 Chicago-av., Evanston. Uni. 2127.

PLYMOUTH—'38 2 door trunk sed.; htr.; 5 tires like new; perf. motor; orig. black finish; very clean. $435; trade. 661 E. 71st-st. Tri. 9177.

PLYMOUTH—'37 del. 4 door trunk sed. Rad.; htr.; 5 tires really like new; A1 motor; orig. black finish; very clean. $385; trade. 661 E. 71st-st. Tri. 9177.

PLYMOUTH—'35 de luxe 4 dr. sedan; radio, heater, good tires; original owner; $200 cash. Address A 247, Tribune.

PLYMOUTH—'41 2-dr. sedan; special de l.; fully equip.; good cond.; now in service; call original owner, Haymarket 6787.

PLYMOUTH—'36 bus. cpe. 5 perf. tires; htr.; exc. motor; orig. blue finish; very clean. $255. 661 E. 71st-st. Tri. 9177.

PLYMOUTH—'38 4 dr. sedan; radio, htr., overhauled; 5 good tires; $385, tms., tr. 3901 N. Ashland. Diversey 9203.

PLYMOUTH—1941 convertible club coupe. Cream color, new black top, chrome whls. White walls. Sacr. 301 Madison, Oak Pk.

PLYMOUTH 1940—Full price.........$675 5 pass.; 5 like new tires, radio, heater. BRADLEY, 4748 W. CHICAGO-AV.

PLYMOUTH—'39 sedan; very fine cond.; fully equip. Reas. 1647 S. Pulaski-rd.

PLYM. '41 spec. de l. 4-dr. sed., lk. new; perf. tires; sac. $895. 6051 Cottage Grove.

PLYMOUTH—'41 coach, heater, seat covers, perfect tires. Priv. owner. 1204 Madison.

PLYMOUTH—'36 4 door sedan; radio; htr.; $175. E. Stanek, 3233 W. Cermak-rd.

PLYM.—1940 bus. coupe; excellent cond.; private party; $675. Delaware 8275.

PLYMOUTH—'41 special de luxe 4 dr. sed.; like new; rad., htr. Real barg. 3940 Grand.

PLYMOUTH—1939, 2 dr. sedan. Radio, htr. Spotlight. Priv. A-1 cond. Roc. 1760.

PLYMOUTH—'39 2 dr. coach; radio, htr.; runs good; A1; $550. Crawford 7656.

PLYMOUTH—'41 spec. de l. 4 dr. sed.; rad., h.; ex. cond. Pri. Lon. 8300, apt.319

PLYMOUTH—'41 Spec. De Luxe 4 dr. sed. Comp. de luxe eqpt.; low mil. Sko. 1252.

PLYMOUTH — '38 sedan; radio, heater, tires like new. Longbeach 7092.

PLYMOUTH—'39 de luxe sedan; all extras. Exc. tires. University 4834.

PLYMOUTH—'35 4 dr. sedan; heater; 5 gd. tires. Sac. $150. 2752 W. Chicago-av.

PLYMOUTH—'36 4 DOOR SEDAN. $175. Private party. Call Avenue 2671

PLYM.—'37 coupe; rumble seat; $295; $99 down; also sed. 5111 Ogden. Cicero 939.

PLYMOUTH—'41 sp. de l. 2 dr. coupe; low mil.; perf. tires. $925. Priv. Ced. 9104.

PLYMOUTH—'36 2 dr. sed.; rad., htr.; good cond. $225. She. 4399, after 10.

PLYMOUTH—1936 4 dr. sedan; gd. tires and cond., rad., htr.; private. Lak. 4405.

—USED AUTOMOBILES FOR SALE—

Don't You Believe It? We're Sellin' 'Em . . . and Cheap, Too!
SAVE $100 TO $1,000
1942 BUICK SUP. SEDANETTE..$1,495

'42 Chrysler sed..???	'42 Pontiac sed...???
'42 Mercury sed..???	'42 Chev. sed.....???
'42 Plymouth..$995	'42 Dodge sedan..???
'42 Ford $895	'42 Willys sedan..???
'42 Packard sed..???	'42 Olds sedan....???

ONLY 1942s NEED OPA.

397 OTHER BARGAINS

'41 Ford sed...$845	'41 Cad. sedan...???
'41 Buick sed...???	'41 Pontiac sed...???
'41 Dodge sed.$975	'41 Chev. sedan..???
'39 Ford sed...$445	'41 Plym. sedan..???
'39 Buick sed..$595	'41 Olds sedan....???
'39 Linc.Z.sed.$525	'40 Willys sed....$595
'39 Plym. sed..$495	'37 Plym. sedan.$195
'39 Chev. sed..$495	'37 Dodge sed...$195
'38 Plym. sed..$345	'37 Ford sedan..$185
'38 Ford sed...$295	'36 Chev. sed....$145
'38 Chev. sed..$325	'35 Ford sedan....$85
'37 Olds sed...$275	'35 Olds sedan....$75
'36 Dodge sed.$145	'34 Ford coupe...$45

STATION WAGON—1940 PLYMOUTH.

CONVERTIBLES
1940 MERCURY CONV. COUPE....$895

1942 Ford ......???	1940 Buick ....???
1942 Buick .....???	1940 Mercury ....???
1942 Plymouth..???	1940 Packard ....???
1942 Mercury ..???	1940 Ford ....???
1941 Buick .....???	1940 Nash ....???
1941 Ford ......???	1940 Plymouth ...???
1941 Mercury ..???	1940 Pontiac .....???
1941 Nash ......???	1939 Buick ....???
1941 Olds ....???	1939 Mercury .....???
1941 Plymouth..???	1939 Plymouth ...???
1941 Chevrolet..???	1939 Ford ....???
1941 Packards...???	1938 Chevrolet ...???
1941 Pontiac ...???	1937 Chevrolet ...???
1940 Olds ....???	1935 Ford ....???

CITY
1718 SOUTH STATE
Every day until 8 p. m. All day Sunday.

No Finance Co. to Deal With
VERY EASY TERMS
WE FINANCE ALL SALES
20 YEARS IN OUR OWN BLDG.
BIG VALUES—MANY WORTH DOUBLE.
'35 FORD coach; big value..............$95
'36 FORD tudor; overhauled............$225
'36 CHEV. 2 door; 5 ext. gd. tires..$285
'36 CHRYSLER 6 sed. Hurry!...........$150
'37 PACK. 4 dr. 120 s.; worth more.$225
'37 DE SOTO sedan; lot of car.........$195
'37 DODGE 2 door; big value............$295
'37 DODGE cpe. or coach; choice.....$265
'37 BUICK sed.; look at this............$295
'38 BUICK sedan; very spec.............$495
'38 PLYMOUTH 2 dr.; extra good.......$395
'39 LA SALLE 4 door; very good.......$795
'39 PLYMOUTH 4 door; like new........$695
'39 CHRYSLER sedan; like new..........$595
'40 BUICK 4 door; special...............$995
'40 CHEV. 4 dr. sed.; extra good......$895
'41 STUDE. Champ.; extra good........$875
'41 DODGE luxury sed.; note pr....$1,075
'41 CHEV. club cpe.; like new..........Barg.
'41 PLYMOUTH 4 dr.; very special..$895
Also many others to choose from.

7 PASS. SEDANS
We have a number of 7 pass. sedans, priv. owned, in wonderful cond.; clean inside; fully equip., with like new tires, incl. 1940 models; some as low as $395.

TO THE PUBLIC
IF YOU HAVE A CAR IN MIND TO BUY FROM A FRIEND OR DRAFTEE AND WANT IT FINANCED, SEE US. QUICK SERVICE. ALL MODELS ACCEPTED. ALSO HOUSE TRAILERS.
DONN MOTOR SALES
7424 STONY ISLAND-AV.
EVES., SUNDAY, DORCHESTER 5000.

HEADQUARTERS
FOR 1942 AUTOMOBILES

Buicks.	Oldsmobiles.
Dodges.	Nashs.
Cadillacs.	Crosleys.
De Sotos.	Fords.
Chryslers.	Plymouths.

2 door sedans, 4 door sedans; most have radios and heaters; all colors; need OPA certificate. Bernard Bros., 1033 Chicago-av., Evanston. University 2127. Open all day Sunday.

150 Cars Wholesale
PUBLIC INVITED. HEATED SHOWRM. Large selection. All makes and models. H. D. MAGGIO, AUTH. NASH DLR.
1637 N. Cicero-av.

PLYMOUTH—'39 4 door sedan; radio, htr.; $425. Phone Sun. only. Drexel 3223.

PONTIAC—1942 CONV. COUPE.
PONTIAC—1942 SEDAN; RADIO.
PONTIAC—1941 SEDAN; RADIO.
PONTIAC—1940 SEDAN; RADIO.
PONTIAC—1939 COUPE; RADIO.
PONTIAC—1939 SEDAN; RADIO.
PONTIAC—1937 SEDAN; RADIO.
8959 S. ASHLAND. ALWAYS OPEN.

PONTIAC—'41 SED'ETTE 5 PASS., $1,185. '40 sedan and convertible coupe, low as $890.
FELZ, 23 YRS. AT 1132 DIVERSEY. OPEN EVES. AND SUNDAY.

PONTIAC—1941 4-dr. sedan, $1,165; also '41 sedans, coupes and many others. Moss, 6727 S. Western. Heated showroom. Open Sun. and eves.

PONTIAC—1940 4 door, 6 cyl. sedan; perfect condition; radio, htr.; good tires; priv. party. $850. Call Jun. 10209 or 3559 N. Pulaski.

PONTIAC—Sed.; 1940 5 pass. 4 door; 6 cyl.; a real beauty. Bargain for immediate sale. 1647 S. Pulaski-rd. See today.

PONTIAC—'37 "6" CYL.....................$345 5 pass.; 5 like new tires; radio, heater. BRADY, 6323 S. ASHLAND.

PONTIAC 8—4 door sedan; radio, heater; 5 good tires; low mileage; a real buy. 6345 Greenwood-av., rear. Sunday.

PONTIAC—'41 "6" 4 dr. sedan; also sedanette; htr., rad., w. w.'s; sacrifice for best offer. Dealer, 1252 S. Kolin.

PONTIAC—'39 4 dr. sedan; good cond.; good tires; private party. 8133 Dobson.

PONTIAC—'41 sedanette; rad., htr., 5 exc. orig. w. w. tires. 3757 N. Ashland.

PONTIAC—'34 sed.; exc. tires; perf. motor; [illegible]

PONT—'37 conv. sed.; drafted; gd. rubber; radio and heater. Best offer. Hol. 7106.

PONTIAC—1934 sedan, $75. Good running condition. Sunnyside 4996.

PONTIAC—'38 6 2-dr. sedan; A-1 condition; $400. Drafted. Pensacola 8363.

PONTIAC—Late '41 de l., 6 torpedo sedan; rad., ht.; low mi. $1,275. 5956 S. Kedzie.

PONTIAC—'41 club coupe; htr., rad., trunk, 5 excellent tires. 3757 N. Ashland.

STUDEBAKER—1940 Commander 4 dr. sedan; overdrive, heater, radio, w. w. tires; $1,000. Call Sunday bet. 12 and 2 p. m. J. Dunne, 4019 N. Marmora.

STUDEBAKER—Commander Skyway, 1941, 2 door club coupe; rad., htr.; clean, low mileage. $1,095. 2130 Lincoln-avenue.

STUDEBAKER—1940 Champ.; 4 dr. de luxe sedan; radio, heater; white wall tires. Sunday, 9 to 5. 2138 W. Cullerton.

STUDEBAKER—1939 Champion; htr.; good cond. $400. Superior 3460 wkdays. only.

STUDEBAKER—'34 6 4-dr. sed.; low mi.; exc. tires; runs perfect, pri. Irv. 5342.

—AUTO REPAIRING, ACCESSORIES—

DRIVE A CAR
NOTHING DOWN
24 MONTHS TO PAY.
Work guaranteed; free towing; complete overhauling all makes; expert body and fender work, painting, upholstery, welding, brakes relined, radiators repaired.
KIMBALL MOTORS
3420 Irving Park-rd.
IRVING 3642.

NO MONEY DOWN
24 MONTHS TO PAY
Title Not Needed
All work guaranteed. Free towing, compl. overhauling. Body, fenders, painting, brakes, and radiators repaired.
MOBILE SUPER SERVICE STATION,
5255 W. Madison Mans.9800
Op. 8 a. m. to 9 p. m. every day, inc. Sun.

DRIVE A 1942 CAR WHILE
your car is being repaired, $2 daily.
TAKE 18 MONTHS TO PAY
WRITTEN GUAR.; NOTHING DOWN.
DAWES, 2309 S. Michigan
All phones Vic. 0909. Day-night towing.

'43 LIC. and compl. repairs—1 yr. guar.; NO cash or title needed; drive our car free; 20 years' exp. Open-eve.-Sun. LAK. 1907.
3612 N. WESTERN

—TRAILERS—PASSENGER AND UTILITY—

NATIONAL '42 tand., 26 ft.; Schult '42 tand., 26'; Roycrafts; $445 up; 25 others; furn. taken in. 9321 Cottage Gr. Rad.0212.

1944 HOUSE trailers here, used, $375 up. Big stock. We sell, buy, rent and finance. DONN, 7424 Stony Island. Dor. 5000.

CONTINENTAL 1943 VAGABOND. 50 used. Terms. Also will buy. Huyck and Crist, 6430 Stony Island. But. 2900.

NEW and used trailers—Terms; also will buy. 7405 Stony Island. Plaza 7713.

ORR & ORR. NEW AND USED. Terms. Will also buy. 7350 Stony Island.

NEW MOON—8X29 FT., $2,500. BOT. GAS. MASSEY, 7100 TOUHY-AV.

PRACTICALLY new 22 ft. Travel Right house trailer. All accessories. Can. 0746.

TRAILERS repaired—Also trailers wanted. 632 E. 71ST-ST. Triangle 2238.

—AUTOS, TRUCKS TO RENT—

UP TO DATE PASSENGER CARS, TRUCKS —Chevrolets, G. M. C.'s, 1½ ton panels, stakes; low rate by hour, day, wk., or yr. HERTZ DRIVURSELF. DEL. 7272.

TRUCKS [2]—'41-'40, with drivers. Want steady work. J. Hartman. After 4 p. m., Gra. 1431.

HAVE small open truck for general hauling. Phone Delaware 5763.

FOR local hauling—Late model extra lge. stake body trks.; ownr. drivn. Ked. 9571.

—AUTOMOBILE LOANS—

DO YOU NEED CASH?
and still owe a balance on your car? WE WILL MAKE YOU A LOAN.
NEWBERRY LOAN
1025 N. Clark Whi. 8004
7850 S. Halsted Ste. 9300

LOANS UP TO $300. AUTO BROKERS ACCEPTANCE CO., 1647 S. Pulaski. Crawford 1647.

—AUTO TIRES—

PRE-WAR U. S. Royal De Luxe Grade 1. Berlin Tire Co., 1400 S. Michigan.

—AUTOMOBILES WANTED—

B R A D Y
BRADY
HEMLOCK 4013
NEEDS YOUR CAR FOR WAR WORKERS.
PAYS BEST PRICES
6323 S. ASHLAND
OPEN EVES. TILL 9—ALL DAY SUN.

. . . MR. HENSEN . . .
SAYS:
"Don't Give Your Car Away"
SEE ME LAST!
Mr. Hensen means it when he says: "I want your car and I will pay your price." Be convinced. Call him today.
NATIONAL 0800
OR DRIVE TO
2550 N. CICERO

WE DON'T TALK
HIGH PRICES
WE PAY
HIGH PRICES
DESCRIBE YOUR CAR OVER THE PHONE
WE SEND THE CASH
CONVINCE YOURSELF
LAWDER BROS.
6900 VINCENNES-AV.
1 block west of State. [Estab. 1890.]
TRIANGLE 2500

DEFENSE DEALER
needs Cadillacs, Pontiacs, Oldsmobiles, Buicks, Chevrolets and Fords
For Defense Workers
Will Top All Bids
BRING CAR TO
HAYDEN MOTOR SALES
4849 N. Western
Or Call Longbeach 9881
Open Sunday and Evenings.

STUDEBAKER
PAYS TOP PRICES
REALLOCATION PLAN.
SELL YOUR CAR TO US
AND IT WILL BE SOLD TO
Chicago War Workers
Help Chicago Workers
Go Over the Top
STUDEBAKER
1836 Ridge-av., Evanston
Rogers Park 1211
OR
6335 N.Broadway—She.4690

Want to Sell Your Car?
CALL
REGENT 0616
OR
DRIVE IT TO
7625 Stony Island-av.
AND LEAVE IT FOR CASH
RONNIE MOTOR SALES, INC.
OPEN 10 A. M. TO 9 P. M.

YOU'LL NEVER KNOW WHAT TOP DOLLAR FOR YOUR CAR IS UNTIL YOU STOP AT
2644 N. CICERO
BERKSHIRE 1260
Drive in for Our Bid
OPEN EVES. TILL 9—SUN. TILL 6.

TO STAY IN BUSINESS
WILL PAY
HIGHEST CASH PRICES. BRING CAR AND TITLE.
GET CASH
Petersen Chev. Vic. 6500
2401 S. MICHIGAN-AV.

. . . I GUARANTEE . . .
The Best Price in Town
Frank Lynch Buick Co.
PHONE MULBERRY 1800.
5330 W. Irving Park-blvd.

CASH! CASH!
CALL US. WE COME OUT.
F-I-T-Z-P-A-T-R-I-C-K
PONTIAC DEALER. BEVERLY 8331.
8959 S. ASHLAND
OPEN SUNDAY AND EVES.

1902-1942
Old, New, Junked, Wrecked
CARS AND TRUCKS WANTED. BEST PRICES. WE CALL ANYWHERE.
MARTIN AUTO PARTS
8 SOUTHPORT-AV. DIV. 2772.

HIGHEST CASH PRICES for old junk, wrecked autos or trucks. We come out and pick up promptly.
WARSHAWSKY & CO.
World's Largest Auto-Truck Wreckers. 1900-24 S. STATE. CALUMET 6800.

HAVE ALL CASH FOR GOOD FORDS—'36 TO '42 from original owner. Mr. Cole. REPUBLIC 6401.

CASH FOR YOUR CAR. CALL WENTWORTH 6200. COOK COUNTY DISTRIBUTORS. 1340 W. 63D-ST. OPEN EVES. TILL 9; SUN. TILL 7.

HAVE ALL CASH FOR GOOD BUICKS—'36 TO '42 from original owner. Mr. Edwards. REPUBLIC 6401.

P. L. JOHNSTON
WANTS 100 CARS.
SHELL STATION.
3757 N. ASHLAND. GRA. 5460.

Cars for Defense Workers
Want 50 cars immediately. Will pay highest prices in town. 6050 Cottage Grove. Plaza 1228.

WE PAY HONEST PRICES FOR YOUR CARS. PHONE COLUMBUS 5500. E. C. SCHNEIDER, 4525 MADISON.

WANT CHEVS., PONTIACS
958 Diversey Buck. 1333

HIGHEST Cash Prices for Any General Motors Products from '36 to '42. 2317 S. MICHIGAN. VICTORY 4141.

WANT '39, '40, '41 CHEVS. OR FORDS. WILL PAY YOUR PRICE. MR. FRANK. AVENUE 9459.

WANT '39, '40, '41 Dodges, Plyms., Chrys. Will pay your price. AVENUE 9459.

SPOT CASH for '36 to '42 clean cars. Any make. Ogden, 2100 S. Western. Seeley 7551.

WOULD like to buy late model cars—Prefer 1936 to 1942; CASH. Art Engers, 6115 N. Clark-street. Shel. 0431.

N-E-E-D C-O-N-V-E-R-T-I-B-L-E-S. NEVADA 6325.

NEED MONEY FOR CHRISTMAS? Top cash for '36 to '39 models. CALL HEMLOCK 2624.

HAVE all cash for '40 and '41 cars—Must have good tires; be in good condition. 4925 MADISON-ST. AUSTIN 4955.

NEED GOOD late model cars, any make. All cash. MANSFIELD 8477.

WOULD like to buy clean cars from private parties. Call Pensacola 3436.

WILL pay your price for your cars. CRAWFORD 3664.

WE COME OUT — PAY TOP CASH. '31 to '41; any make, cond. Plaza 4757.

CASH for clean coupes or sedans—'35-'42. HEMLOCK 6399.

EXCELLENT price for clean, low mileaged Buicks. Mr. Keller, Longbeach 4716.

SMALL used car for cash—Call Mrs. D. Hamburg, Longbeach 4511.

HIGHEST cash prices paid for wrecked, junked cars and trucks. Armitage 3500.

SEE OTHERS FIRST. Then see us. High cash prices. 7717 S. Halsted. Rad. 5855.

WANT 3 CLEAN LOW MILEAGE CARS. CASH. BITTERSWEET 5480.

WANTED—1939 to 1941; clean cars. Will pay price. PENSACOLA 8613.

MECHANIC buys cars that don't run or have cracked block. Cicero 7692.

WANTED—'42-'41-'40 Lincoln Zephyr seds. and coupes. Wright Motors. Rog. 8842.

WANTED—Clean 5 pass. cars from owners—'36-'41. All cash. Mr. McLeod, Jun. 1670

THIS little advertiser pays highest cash prices for '36-'42 cars. Lon. 4500.

WANT late model Fords, Chevs., Plyms. Will pay your price. Hemlock 2054.

WE PAY TOP PRICES FOR CARS. 8100 Lawrence-av. Keystone 3400.

—AUTOMOBILES WANTED—

STILL PAYING
"TOPS"
FOR YOUR CAR!
3 3 1 5
N. CICERO
MULBERRY 5800
"Ask for Mr. Price"
$ $ $ $ $ $
Highest Prices in Chicago
WE PAY CASH IN 5 Minutes.
Any Make—Any Model
OPEN EVES. TILL 9. ALL DAY SUNDAY.
CALL KEDZIE 8181
$ $ $ $ $ $
3939 WASHINGTON

STUDEBAKER
Pays Top Prices
Reallocation Plan
Sell Your Car to Us
and It Will Be Sold to
Chicago War Workers
Help Chicago Workers
Go Over the Top
STUDEBAKER
SALES CO. OF CHICAGO.
26th-st. and S. Michigan-av.
CALUMET 6480

M-U-R-P-H-Y
"The Smiling Irishman"
OFFERS YOU:
1. Our top price first
2. No bickering
3. Courteous treatment
4. Fair dealing
. . . . You See We Are Direct Factory New Car Dodge Dealers and Have a Reputation to Maintain. So Stop in or Give Murphy a Call.
BERKSHIRE 6600
2650 N. CICERO
ESTAB. A QUARTER OF A CENTURY.

GENERAL MOTORS
DEALER
NEEDS 1,000 CARS
All makes from '36 to '42
HIGHEST PRICES
PHONE US
If you can't drive in
We Come Out
ROCKWELL 4060
3152 Ogden at Kedzie
OPEN EVES. TIL 9. ALL DAY SUN.

F-E-L-Z Still Pays
Highest Net Price
No Commission Charge
Non Transportation Charge
No Transfer Charge
BE SMART, GET FELZ
HIGH PRICE NOW
Phone Graceland 2810
23 Yrs. at 1132 Diversey
OPEN EVES. AND SUNDAY.

WE WILL PAY
YOUR PRICE
Keystone
2929
We Will Come Out Regardless of Where You Live
3838
N. WESTERN
The Big Lot on the West Side of the Street

PACKARDS
1940-'41-'42 MODELS
Highest Prices
HILL MOTORS—PACKARD
640 Madison-st., Oak Park
[Closed Sunday].

BEVERLY HILLS
pays unusual prices
for unusual cars.
FORD-LINCOLN DLR. FOR 22 YRS.
HOEFFEL-GOY, INC.
1703 W. 95th-st. Bev. 3100

PACKARD
PAYS HIGHEST PRICES
FOR LATE MODEL
PACKARDS
24th and Michigan. Cal. 7400

WE PAY
HIGHEST PRICES
FOR YOUR CAR
No deductions for necessary repairs. 661 E. 71ST-STREET. TRI. 9177.

CARS—TRUCKS
WE PAY THE HIGHEST
STALLWORTH
7400 STONY ISL. HYD. 2500

LATE BUICKS WANTED
MUST BE CLEAN; GOOD TIRES. PRICE NO OBJECT. MR. SILVER. CALUMET 4290.

WE HAVE A WAITING LIST of used car buyers. Price no object for good car. AUTO BROKER'S ACCEPTANCE CO. 1647 S. Pulaski-rd. Crawford 1647.

HAVE ALL CASH FOR GOOD PONTIACS—'36 TO '42 from original owner. Mr. Gerber. REPUBLIC 6401.

HAVE ALL CASH FOR GOOD CHEVROLETS—'36 TO '42 from original owner. Mr. Jones. REPUBLIC 6401.

HAVE ALL CASH FOR GOOD PLYMOUTHS—'36 TO '42 from original owner. Mr. Herman. REPUBLIC 6401.

PONTIACS WANTED
BITTERSWEET 7120

A SAFE PLACE TO SELL. JAMES LEVY BUICK CO. Ask for Mr. Zender. 2257 S. MICHIGAN. CALUMET 4626.

DOBLE steam car or steam generator only. State condition, location and price. Address E R 447, Tribune.

C-A-R-S ! Wanted: 1932 to 1942; any make, model, or condition. Calumet 1232.

WANT '39, '40, '41 Buicks, Olds, or Cadillacs. Will pay your price. MR. FRANK. AVENUE 9459.

WANT '39, '40, '41 Pontiacs, Studes, or Nashes. Will pay your price. MR. STOLTZ. AVENUE 9459.

NAVAL OFFICER—Wants '42 Buick Super convertible; will pay reasonable price to OWNER. Call Skokie 4067.

WANTED—Clean 5 pass. cars from owners; '38-'41 models; have all cash. Mr. Johnson. Lon. 1300 or Hol. 0925 evenings.

FORDS ONLY. TOP—$ $ $ KILDARE 2066.

'41 BUICKS OR CADILLACS. Must be in good condition. Mr. York, Mid. 6400.

WILL buy any make cars—Must be clean; price not important. Longbeach 9182.

WANT clean '40, '41 Chevs. or Fords. Price not important. Longbeach 1155.

PAY cash for good '38, '39 coaches or sedans—From original owners. Regent 5877.

FORDS, CHEV., NASH, HUDS.—'35 to '42. L. Dabe, 6827 N. Clark. Rog. Pk 5443.

WANTED CARS TO JUNK.—ALL DAY SUNDAY. KEYSTONE 8455.

WANTED—'41 or '42 cars in good cond., regardless of price. Crawford 6297.

MUST have '36 to '41 Fords, Chevs., or Plyms.—Will pay your price. Lon. 9182.

INTERESTED in buying cars—Will pay very good price. NEVADA 5937.

CARS wanted—Any make, year, or model. 3238 W. Jackson.

MECHANIC wants 4 or 6 cyl. cars; any shape but with gd. tires. Cicero 7692.

HAVE cash for nice cars—Price no object. Republic 7881.

WANTED—'37 Chevrolets, Fords, or Plymouths. Hyde Park 8245.

WANTED—1941 Buicks; must be in good condition; pay cash. Longbeach 8986.

WANT good used cars from owners—All cash; good tires. UNIVERSITY 3717.

HAVE ALL CASH for good used cars. Price no object. ROCKWELL 0575

NEED small car—1938-1939 preferred; have cash. Keystone 8777.

—GARAGES—FOR SALE AND TO RENT—

925 LARRABEE—Garage or mfg.; 12,000 square feet; close in. $250. Arm. 0554.

—MOTOR TRUCKS—

DODGE TRUCKS—'42s
1½ ton dump, 126 inch wheelbase.
136 inch wheelbase dump.
135 in. wheelbase cab and stake body.
160 inch wheelbase chassis and cab.
¾ ton panel delivery, 116 in. wheelbase.
O. D. T. Certificate Needed.
Bernard Bros., 1033 Chicago-av. Evanston. University 2127.

1940 E. H. MACK tractor, complete; clean. 1941 Interntl., 2 speed axle, long w. b. 1941 Interntl. K S 5 tractor, complete. Autocar, hvy. duty, reblt.; 900x20 tires. White 704 K, 6 wheels, dual drive. 3 26-ft. trailers, open top; 10x20 tires. 50 others. 2100 S. Western. Sea. 7551.

'40 MACK tractor—Complete new motor. '41 G. M. tractor; '40 G. M. Diesel trctr. '41 G. M. C., long wheel base. '41 Chev. stake; '39 Int. stake. A guaranteed truck for every purpose. 4545 Madison. Mansfield 7772.

1937 FORD 5 yard 4 wheelbase dump truck; 1938 Ford 5 yard, short wheelbase dump truck, 2 speed axel; both have new motor and good tires. 7041 W. North-av. Merrimac 8600.

1940 G. M. C. double drive dump truck; Big series 1500 Timken axles with power divider and 2 range transmissions; Woods body and hoist; low mileage; A-1 cond. State Motor Sales, 2613 S. State. Vic.1270.

1940 CHEV.—C. O. E., l. w. b., 1941 Chev. l. w. b., Chicago stake; 1939 Ford tractor; 1936 Ford l. w. b., Chicago stake; 80 others; all makes and models. Nelson-Hirschberg, Inc., 5133 Irving Park.

'33-'35-'37 FORD-Dodge-Chev. ½ ton panels, pick up. As is, $49 each; 30 others, all makes and models, $35 up. Nelsen-Hirschberg, Inc., 5133 Irving Park.

1940 FORD ton and ½ stake; long wheel base; new motor; 10 ply tires; with hauling $825. Can be seen at 1446 S. Halsted between 1-6 Saturday, 9-3 Sunday.

DIAMOND T 4 ton 15 ft. closed body; Ford 1936 tandem Grico, 16 ft. panel body; practically new tires. 1302 Van Buren-st. Canal 0746.

WE ARE BUYING AND SELLING. '41-K3 Int. 1 ton panel. Others. Perfect Mtrs., 1230 S.Ashland. Can.9767.

1938 FORD fuel oil truck—850 gallon; fully equipped, hose, meter, etc. 2810 Madison-st. Kedzie 3211.

1939 CHEVROLET—½ ton boulevard sedan; A-1 cond.; completely overhauled; new brakes; $550. Call Radcliffe 0331.

6 WHEELER Federal dump—12x7 body, rear end completely rebuilt, perfect condition. Best offer. Commodore 2070.

FORD—'37, 5 yard dump, built up sides; mot. and 7 tires perfect; privately driven. $550. Rear, 4018 Palmer. Bel. 0827.

WHITE—6 wheel dump; late model; tires good; motor excellent; 12 yard body. MR. BRADY, BOU. 9600.

1938 FORD—½ ton panel; A-1 condition; $300. See Bob, 5210 Wentworth.

7—'42 CHEV., ½ TON PANEL. BRAUD. 6647 S. WESTERN.

1939—½ ton panel Chevrolet. Runs good; sell cheap. Longbeach 0011.

1935 NELSON-Le Moon—12 ft. stake body. Best offer. Ravenswood 0061.

TWO 6-wheel dump trucks with extra parts. Call after 6:30 p. m. Hem. 5296.

DODGE—1 ton panel; perfect condition; original owner; low mileage. Hum. 2833.

DODGE, 1939, dump truck—A-1 cond. Good tires. Priv. party. 1143 So. Western

1940 FORD 1½ ton truck, stake body; excellent cond. Williams, Nor. 8290.

'39 CHEVROLET ¾ ton panel—Motor A-1 condition; very clean. Graceland 9560.

6 WHEEL dump trucks—1 White, 1 Ford. Tip top shape. Call RAD. 8382.

DODGE—1941 1½ ton truck; short w. base. 1939 Diamond T, 3½ t. SEE. 4744.

1½ TON 1937 Panel Chevrolet truck. Trabert Fish Co., 223 N. Union-av.

½ TON panel—1937 Internat'l; excel. cond. Priv. owner, 1st floor. 848 N. Noble.

Trailers and Tractors.

TWO TRACTORS
Late model 603 G. M. C. heavy duty tractor, fully equipped. Excellent for heavy duty road work; also T-33 G. M. C. 900x20 tires, fully equipped. Excellent for city work. Cash buyers only. Midwest Transfer Co., 301 W. Madison. Maywood.

1,000 GAL., 3 comp. fuel oil truck, meter, hose, and reel. 2512 Archer. Cal. 6590.

'41 HIGHWAY 24 ft. refrig. trailer. 900-20 tires. Air brakes. 3626 S. Halsted.

FORD—1940 C. O. E. tractor sleeper cab; 2 sp. axle; 20 ft. reefer. Lincoln 4597.

Wanted.

Attention, Truck Owners
Need 1920-1942 trucks, tractors, trailers, panels, pick-ups, buses. We call anywhere. 2400 W. 21ST-ST. SEELEY 7505.

TRUCK OWNERS
Have $5,000 cash to buy 2 late model trucks or 2 tractors and trailers. Also want pickup. Kindly call Mansfield 7772.

HIGHEST CASH PRICES PD. FOR TRUCKS. WE COME OUT. CALL AVENUE 7070. Nelsen-Hirschberg Ford, 5133 Irving Pk.

HIGHEST CASH PRICES FOR TRUCKS. WE COME OUT. VICTORY 2476. CALUMET 1042.

WANT—½ ton pick-up or panel truck; 1936 to 1938. Cash. SUNnyside 6373.

—MOTORCYCLES AND BICYCLES—

BICYCLES and tricycles reconditioned like new—Open evenings 9 p. m.; Sun. 6 p. m. E. & J. Bicycle Shop, 3255 W. North-av. Belmont 8174.

AMERICA'S LARGEST Distributors for recond. like new bicycles. NO PRIORITIES REQUIRED. Cycle Transport Co., 1241 S. Michigan.

LARGE selection ladies'-men's new or used bicycles; tires-tubes. Buy now for Christmas. Ace Bicycle Shop, 819 E. 55th. General Repair Shop, 3844 W. Lawrence.

BICYCLES—15 used renters, 25 tricycles, wagons, scooters; sacrifice for quick sale. GEORGE BIKE SHOP, 1430 W. 18th-st.

1938 HARLEY 61—1930 Harley 74. Indian Scout 45. For information call Spaulding 6227.

SCHWINN lite weight man's bicycle, hand brake. Also woman's Exlesior bicycle; both rebuilt; exc. mech. cond. Del. 4075.

MOTOR scooter—De luxe 1940, knee action, luggage compartment, and lights. GRAYS LAKE 7721.

1937 HARLEY-DAVIDSON Serv-i-Cycle. Condition and tires very good; $325. Newcastle 5919.

Light weight man's bicycle, $37.50; man's Eng. light weight bicycle, extra tires and access., $75. Davis 2414.

'37 INDIAN 74 motorcycle; very good condition; reasonable. Drafted. Reg. 3177.

WANTED—Used man's bicycle; good condition. Englewood 6858.

NEW and Used Bicycles and Scooters. Nelsen-Hirschberg Ford, 5133 Irving Pk.

BICYCLES—Like new; whlse., retail. 3447 Lawrence. Jun. 2078. Op. eves., 9; Sun., 6

BICYCLES rebuilt like new—No priority. All types and sizes. 4036 Armitage-av.

WILL buy motor bike or motor scooter—Also motorcycle up to '39. Cicero 7692.

BOYS' 1942 Elgin bike. Perfect condition. Fully equipped. Fai. 8164.

'38 ENGLISH Ariel R. H. 500—Nearly new tires; $350. Glencoe 555. 436 Woodlawn.

MEN'S like new Eng. Herc. lt. wt. bicycle; ful. eqp.; $75. 5937 Magnolia. Edg. 0230.

FOR SALE—Practically new man's bicycle; light weight; $35. Mulberry 5303.

BOYS bike, Schwinn, best pre-war model, like new, 2 extra tires. Mid. 4188.

WANT '37-'41 HARLEY DAVIDSON, any cond.; also pass. side car. Com. 6506.

GIRL'S 26 in. bicycle. In excel. cond. First class tires. $30. Call Dre. 1819.

LADIES' bicycle, like new, $40. Apply 5900 N. Washtenaw, 1st flr.

LADY'S imported Hercules bicycle—Handle brakes, basket. Like new. $50. Pla. 0297.

BOY'S balloon tire bike—Like new; reasonable. 7151 Champlain-av. Tri. 7646

LADY'S bike—Pre-war Schwinn del.; access. Perf. Used once. Built-in lock. She. 4680.

GIRL'S Roadmaster bicycle—$35. Rogers Park 2645.

2 GIRL'S, 1 boy's bicycles—Like new; sacrifice. Private. 1535 N. Damen.

FOR SALE—Indian motorcycle; 2 cylinder, shield; $100. Wilmette 2471.

BOY'S bike—Like new; white tires; $42.50. Also 9 tube radio; $20. Pal. 5640.

LADY'S and man bicycle—Also tricycle. Riverdale 1072. 14101 Clark-st.

40-74 HARLEY—$495; Indian and side car. 2 pass. scooter. 5111 Ogden.

TANDEM bicycle—Also bicycle exerciser. 3 Hercules bicycles, row. mach. 443 W. 79th.

GIRL'S bicycle—Like new; nickel frame; $40. Radcliffe 8109.

LADIES' bicycle—In very good condition. Dorchester 7386.

FULL size girl's and boy's bicycles; good condition. Vincennes 7412.

—HORSES, HARNESS, AND WAGONS—

80 SADDLE HORSES AT PUBLIC AUCTION
Tuesday evening, 7:00, Dec. 21. Dexter Park Auction Pavilion, 815 W. 43d-st., U. S. Yards, Chicago. An outstanding Palomino gelding offered in this sale; lot very good spotted horses. Number high-class 3 and 5 gaited pleasure horses, equipment. Telephone Yards 7347. Erwin F. Dygert.

8 YR. old chestnut, 3 gaited, pleasure horse, $100; 2 yr. old black stallion by "Shooting High," reas.; black western saddle, fine harness and show buggy, like new, Single cutter. Marzano, 120th-st. and 80th-av., Palos Park 433.

GOOD riding stable—For rent. Across street from Forest Preserves. Also 10 horses and saddles for sale. Address E R 468, Tribune.

2 SPOTS WEST. SADDLES AND BRIDLES. WELL BROKE, WELL MANNERED. PRI. OWNER. RIVER GROVE 588.

CHILDREN'S horses—Gentle. Choice of 4. Palomino, buckskin, bay. Skokie 2405.

5 GAITED mare—Gentle, well trained. Call Prospect 2019.

FIVE gaited saddle horse with equipment—Must sacrifice. Midway 2934.

BEAUT. Indian saddle pony—Best offer; bridle, saddle. 524 N. Cicero-av.

—PAINTING AND DECORATING—

NEW LIQUID PLASTIC DECORATING DISCOVERY. Contractor will consider coating the interior or exterior of several homes in different localities with revolutionary new plastic veneer for exhibition purposes at special price. COLUMBUS 1552.

—RUG CLEANING—

$3—9X12 DOM.; clean both sides, glazed like new; exp. rep. All work guar. Call anywhere. A-C Rug Cleaners. KIL. 2336.

—MACHINERY AND EQUIPMENT—
For Sale.

Used Machine Tools For Sale

DRILL PRESSES
No. 310 Baker Hi-Speed, No. 5 Taper, Shop No. 33, with 3 h. p. Lima motor....*$375.00
21 in. Canedy-Otto Sliding Head, back geared, with 3 h. p. motor....*$375.00
No. 13 ... Shop No. 73....$350.00
No. 4 Foote Burt, 7 spindle, with 3 h. p. motor; Shop No. 31....$1,250.00
No. 1 New Haven with 5 h. p. motor; Shop No. 20....$275.00

MILLING MACHINES
Ohio Production Mill, 2 in. arbor, with 10 h. p. motor. Shop No. 1....*$4,000.00
No. 5-B Becker Brainard, motorized....$900.00
No. 34 Ohio & Oesterline, plain, with 5 h. p. motor. Shop No. 43....$950.00
No. 6 Becker Vertical Rotary [power feed rotary table]. Table 18x48....
No. 4 Becker Vertical Rotary; no motor. Shop No. 84....*$1,000.00
Ingersoll Slab Mills with 5 h. p. & h. drive:
Table 20x60 ins., bed 96 ins....$500.00
Table 20x60 ins., bed 96 ins....$500.00
Beaman Smith Slab Mill
Table 17x120 ins., bed 14 ft. 8 ins....$600.00

KEYSEATERS
No. 2 Baker—Table 24x24 ins. with 5 h. p. motor....$650.00
No. 3 Baker—Shop No. 92....$650.00
*Purchased new in 1941.
A starter is included with each motor or drive. Electrical equipment is 220 v., 60 cycle, 3 phase, a. c.
Above prices are for the machines, as is, f. o. b. Indianapolis.
Terms: Cash with order or before shipment.

HOLCOMB & HOKE MFG. CO.
1545 E. Van Buren-st.
Indianapolis, 7, Indiana

62 REBUILT, latest model pneumatic clay diggers, Thor, Cleveland, Gardner, Denver.
14 rebuilt, latest model pneumatic back cell tampers; Thor, Ingersoll, and Cleveland.
40 rebuilt 1 ton Yale & Towne chain hoists.
5 small Mall rebuilt concrete vibrators.
3 rebuilt Le Roi 210 portable compressors.
1 rebuilt Le Roi 315 Diesel portable compressor.
1 new Le Roi 210 portable compressor.
CHGO. CONSTRUCTION EQPT. CO.
13912 S. Halsted-st. Riverdale 1300.

SEE UNDER POWER
Johnson metal cutting bandsaw, cap. 10x18"; other machinery available.
J. & L. turret lathe, 2½x24"; Le Blond 16"x6', 18"x8' Q. C. G. lathes; Hendley 24"x10' Q. C. G. lathe, taper att., draw bar, collets, etc., M. D.; No. 6 Jackson die sinker; No. 2 Le Blond Univ. mill, M. D.; No. 3 Le Blond Univ. mill, M. D.; Becker No. 2 vert. mill.
GROVE MACHINE & TOOL CO.
3255 Cottage Grove. Vic. 0558.

HORIZ. mill No. 3 Barnes B. D.......$900
Auto. No. 51 Acme 4 spdl. ¼ in..$1,000
Planers, 22x5, 24x6, 26x8, 36x14. All rebuilt, motor driven, and guaranteed.
Lathe, 45x18 Fifield, l.c.g.........$3,250
Grinder, disc, 18" Diamond B.D.....$350
Grinder, No. 55 Heald internal....$1,000
Grinder, Bath, internal univ..M.D.$1,800
Grinder, Bath, univ., 10x24, M.D..$1,650
Bansbach, 3911 Madison, Kedzie 0212.

Construction Equipment
FOR RENT OR SALE
Air compr., bins, boilers, concrete mixers, conveyors, cranes, draglines and shovels; derricks, hoists, locomotives, pneu. tools, pumps, road rollers, saw rigs, etc.
EQUIPMENT CORP. OF AMERICA.
1150 S. Washtenaw. Nev. 2400 wk. days.

NEW U-6 14x40 inch thread miller.
14 inch Portman optical comparator.
Nylint snap gauge grinder.
No. 1 Atlantic A.G.H. hand miller.
Barnes single spindle drill No. 4 taper.
Prentice single spindle drill, No. 3 taper.
Lindgren single spindle drill, No. 3 taper.
C. JAY MACHINERY CO.
4456 W. Madison. Col. 2022.

COMPLETE EQUIPMENT FROM MODERN FURNITURE PLANT PRICED FOR QUICK SALE—Mattison lathe, Nash turning sander, bandsaws, spindle carver, horizontal borer, shaper, jointers, mortiser, ring and bowl lathe, lock corner machine, double end borer and cutoff, special sanders, spray equipment, booths, etc.
Peck, 14 N. Clinton. Dea. 7223.

200 Fractional H. P. Motors
1-3 H. P., 110/220 volts, single phase, 60 cycle, 1750 R. P. M., sleeve bearing capacitor types for wall mounting. AA1 pref. ratng req. Write or ph. Mr. Michaels.
EXCEL ELECTRIC SERVICE CO.
2113 S. WESTERN-AV. CANAL 0161.

COMPLETE MACHINE SHOP FOR SALE. Quick change lathes, drill presses, Van Norman boring bar, hack saw, high speed hammer, Arbor presses, bench drills, vises, shelving, additional equipment. 3641 Montrose. Open Monday from 9 a. m. 'til 1 p. m. Monroe 3150.

SCREW MACH., ¾" cap., 17 collets..$575
SCREW mach. No. 0 Brown-Sharpe.$750
LATHE, 32"x20' New Haven.......$775
PUNCH PRESS, approx. 40 ton cap.$345
PUNCH PRESS, S. S. Bliss, 74 ton.$675
Grinder, No. 1 Cin. Univ. tool ctr..$185
Universal, 613 Washington. See. 1941.

CRANES—P. & H. 700, 50 ft. boom, dragline and 1¼ yard shovel attachment; Bucyrus Erie G. A. 2, 50 ft. boom and 1 yard shovel attachment; Caterpillar 60 bulldozer, $1,000. Lusk, 224 S. Michigan. Wab. 2022.

1,400 GALLON steel storage tank, package wrapping machines, steam pumps, kettles, mixers, beaters, grinders; various sizes ammonia refrigerators; fractional h. p. D. C. motors. Inspection invited.
SAVAGE BROS. CO., 2638 Gladys-av.

AUTOMATIC ONE HAND TACKER, portable, operates by gripping hand; drives Hansen Bradtacks; for tacking, fastening, assembly; saves time, steps, materials; modernizes production methods. Get details. Phone Lon. 1260; ask for Mr. Hill.

ROTARY scrapers—1 and 1½ yds., Killifer, Adams, Baker. Like new. Snow plow, heavy duty, straight blade. Benesch, 4075 N. Port Washington-road, Milwaukee 12, Wisconsin.

MUST sacrifice copper and steel jacketed kettles, powder mixers, bottle labeling and filling machines, filter presses, soap and chemical equipment.
NEWMAN, 1051 W. 35th-st. Yards 3665.

A. C., D. C. BLOWERS, FANS, EXHAUSTERS, MOTORS, PUMPS, GEAR REDUCERS, REEVES DRIVES, HOIST, COMPRESSORS, LGE. STOCK. SELL. EXCH. Lambert's, 115 N. Des Plaines. Mon. 3335.

AIR COMPRESSORS
All sizes, new and used: ½ to 10 h. p.; for prompt delivery. Buy, sell, exchange. NATIONAL, 1915 S. State. Cal. 2770.

LATHE and accessories—Paint spray outfit; tilting arbor circular saw, Delta shaper; flexible shaft and accessories; bench grinder; multi-spur bits; pulleys; motors. Call DAVIS 2414.

1 Ton Miscel. Screws
Set screws, cap screws, machine screws, keps, pins. Chicago Down Draft Furnace Co., 115 S. Clinton. Fra. 4450.

400 AMP. Dualarc gas driven electric welding machine; 50 cu. ft. gas driven Gardner Denver air compressor. 1334 Belmont, Lak. 9013.

BELT SANDER
We have for sale 1 Porter Cable model B3 in excell. cond. Nevada 6437.

UNIT HEATERS–STEAM
NEW, USED. NO PRIORITIES.
SUPERIOR 1190.

BOILERS, FILLERS, KETTLES, MIXERS, tanks, dryers, labelers, pumps, grinders, sifters, scales, bottle rinsers, conveyors, LOEB, 910 N. MARSHFIELD. Mon. 5602.

AIR COMPRESSORS
Curtis—All sizes, jacks, electric tools, spray guns. 1921 S. State-st.

AMERICAN Hoist—Two drum friction with slewing attachment; 37 h. p. motor, controller and all connections.
Address A 322, Tribune.

36 IN. double disc sander; 3 belt sanders—Hand block; ball bearing shapers; 6 in. moulder. Cash or terms to suit. American Mach. Exch., 2044 W. Lake-st.

¾" TO 2¾" ROUNDS.
Large quantity hot rolled steel up to 20 ft. lengths.
Apex, 2204 S. Laflin. Hay. 4200.

BROWNE-SHARP GEAR HOBBER, NO. 44. Complete with change gears, oil tank, and pump. Used very little. Mon. 3223.

MOTORS—½ h. p., 3,450 spd., A. C., R. I., $20; ¾ h. p., $24; 1 h. p., $30; 6A bat. chgr., $10. 1885 Milwaukee.

WELDER STOCK REDUCTION.
ALL SIZES, TYPES, AND MAKES.
LOW PRICES. HARRISON 0918.

8x16 KALAMAZOO metal cutting band saw with coolant pump—4345 N. Western. Jun. 7400.

COOLANT PUMPS, $25 EACH.
¼ h. p. Brown & Sharpe; ⅛ h. p. Joyce. MALCO, 745 Van Buren-st. Che. 3737.

2 BARRETT hydraulic lift trucks; one short, one long base; 500 lb. Fairbank portable scale. Address F M 275, Tribune.

2 USED wood Agitator tanks—With motor and V-belt drives; each 500 gal. capacity; $250 complete. Atl. 5209.

1,500 WATT, D. C. Kohler light plant—Fully automatic. 1831 S. State. Vic. 4344.

HOSFELD Universal iron benders; also Bradley 85 lb. hammer. Lang, Col. 2273.

LIQUIDATION of woodworking machinery and supplies. 1932 S. Halsted.

MUST move—Steel shelving; 1,000 48" used fluorescent bulbs, reas. Mon. 8232.

BLOWERS, fans, exhausters—Used, rebuilt. Gen. Blower Co., 405 N. Peoria. Mon. 0244.

8. BEND lathe—9"; Atlas mill, bench typ.; 100 k.w. Gen. 240 v. Greer, 2024 S. Wabash.

1-3 DRUM electric hoist complete with motor and reversing control. Har. 1031.

ALUM. melting furnace—New oil fired; sac. for quick sale. Call Sun. Gra. 4728.

ALL SIZES H. S. END MILLS, REAMERS, TAPS, DRILLS, ETC. FRANKLIN 0086.

USED freight elevators and dumb waiters. Keape Elev. 1134 W. Lake-st.

BAND saw—12", tilting table; less motor, $25. Merrimac 0765.

—MACHINERY AND EQUIPMENT—
For Sale.

AUCTION! AUCTION!
WE WILL ON WED., DEC. 22, AT 11 A. M. SELL AT PUBLIC AUCTION ICE CREAM AND DAIRY MACH. EQPT. AT
4501 W. Lake-st.
Chicago, Ill.
CONSISTING OF: 200 GAL. AND 300 GAL. CREAMERY PACKAGE COIL VAT PASTEURIZERS. DIRECT MOTOR DRIVES; 3 450, 600, 1,000 GAL. CHERRY COIL VAT PASTEURIZERS. 5,500 LBS. P. HOUR D. H. BURRELL SIMPLEX SURFACE MILK COOLER. 10'x8' WATER AND BRINE PIPER. 17 H. P. BOILER. 1,000 LB. TOLEDO SCALE. CABLE HOIST. 500 GAL. MANTON-GAULIN HOMOGENIZER. GAUGES AND 20 H. P. MOTOR. ICE CREAM BAR MAKING BRINE TANK. AMMONIA CONTROLS. 100 DOZ. PER HOUR PRODUCED. LIPMAN, HOWE & BRUNSWICK 5-TON 7½ H. P. ICE MACHINES. 75 FT. 2 CHAIN ICE CREAM CONVEYORS. 2 1 H. P. COMPRESSORS. MEILINK SAFE. 24 S.S. FT. SINKS. 4 SODA FOUNTAINS. 24 WHIP CREAM DISPENSERS. 12 HOT FUDGE WARMERS. 5 CARBONATORS. 4 BACK BARS. 250 DRAFT ARMS AND PUMPS. TOGETHER WITH LARGE STOCK OF FLOOR CASES, TABLES, RADIATORS, NEON SIGNS, MIMEOGRAPH, SHOP CRANE.
BUYERS, ATTENTION: ABOVE EQUIPMENT NOW IN OPERATION AND IT IS IN EXCELLENT CONDITION. ALL WILL BE SOLD PIECE-BY-PIECE FOR IMMEDIATE REMOVAL. REMOVAL TIME LIMIT 7 DAYS. WE URGE YOU TO ATTEND.
SALE TO BE GOVERNED BY WPB.
Robert M. Stein & Co.
AUCTIONEERS
32 W. RANDOLPH-ST., CHICAGO, ILL.

NEW ¼ in. Univ. elec. drills, pistol type; chain hoists and trolleys, 1 to 16 ton; 10 ton metal-wood hydr. press, 24x72 in. metal planer; Yeomans rotary compr., 30 cubic ft., 20 lb. pressure; 12 in. wood circle saws; extension ladders; plumbers' furnaces; Manila rope, 1¼ and 1½ in.; 28 in., 4 ply, 32 oz. conveyor belting; steel counters; hand winches with 75 ft. cable; Pexto double head bolt threader with Landis heads; spraying equipment; motors; pumps; 5 and 6 in. sanding discs; Binks portable spraying outfits; Weidenhoff analyser; Higley metal saw; Kinsey metal swing saw with 5 h. p., 3 phase motor; 7½ ton Remington ammonia compressor complete with 15 h. p. motor, receiver and fittings. LOU MILLER, 1831 S. STATE. VIC. 4344.

WE CAN MAKE PROMPT SHIPMENT of AC and DC NEW and REBUILT motors, generator sets, converters and frequency changers up to 500 h. p. We build special control for all kinds of variable speed motors. Call us when you need industrial fans, blowers, pumps, speed reducers, electric hoists and pulleys. We buy, repair, exchange and rent all kinds of equipment. Every machine we sell is completely overhauled, rebuilt and guaranteed.
ARTHUR WAGNER CO.,
1436 Randolph-street. Monroe 7409.
Practical Engineers for over 35 years.

PUNCH PRESSES
No. 5 Walsh dbl. crank 4½ in. stroke; No. 41 and 42P Toledo 3 in. stroke, horning, riveting, and punching.
No. 15 Toledo gap 18 in. 2 in. stroke; Rock River single end punch and shear, 30 in. throat, cap. ¾ in.;
No. 12 Badger combination punch and shear, capacity ¾ in.
CONSUMERS MACHINERY EXCHANGE,
146 W. ROOT-STREET. BOU. 4421.

AIR COMPRESSORS
WE HAVE A NUMBER OF NEW AND USED AIR COMPRESSORS AVAILABLE FOR IMMEDIATE DELIVERY.
ONE HORSE POWER TO TEN HORSE POWER. 7 CUBIC FEET TO 61 CUBIC FEET PER MINUTE.
HINTZ ENGINEERING CO.
2640 WASHINGTON-BLVD.
NEVADA 6789.

ELECTRIC MOTORS
FOR PROMPT DELIVERY—¼, ⅓, ½, ¾ h. p. 110-220 volt single phase and 220 volt, 3 phase, 60 cycle, 1,725 r. p. m., ball bearing. A1C preference rating req. Write or phone Mr. Michaels.
EXCEL ELECTRIC SERVICE CO.
2113 S. WESTERN-AV. CANAL 0161.

CLEANUP SALE
Dreis & Krump steel brake 8 ft. 18 ga.; Pratt & Whitney hand screw machine, cap. 1 in.; 6 sp. drill press, No. 1 taper surface grinder with chuck, New 7 in. Atlas metal shaper, bench type.
W. L. STEEGE MACHINERY CO.
100 S. JEFFERSON. CAN. 2823.

SPECIALS
KING vertical boring mills, 34" and 40."
LANDIS 10"x36" plain grinder.
LIBBY 26" turret lathe.
NO. 3 CINCINNATI centerless grinder.
H. J. WEHER & CO.
30 S. JEFFERSON-ST. HAY. 5332.

FOR SALE—One 600 h. p. Rathbun-Jones natural gas engine, direct connected to 400 k. w. General Electric 2,300 volt generator; complete with switchboard, voltage regulator, etc.; absolutely new; never been run.
STROUBE & STROUBE.
Box 730, Corsicana, Texas.

X-1020
Substantial quantity screw machine stock, ⅜ in., 7/16 in., ½ in., for sale immediately.
GENERAL BINDING CORP.
812 BELMONT. DIV. 3700.

MARVEL—1 motorized hack saw, 6x6 draw cut, $160. 1 drill press, 1 in. cap., $195. 1 drill press, ½ in. cap., $145. 2 La Salle grinders, $85 each. 1 tapping machine, ⅝ in. cap., $95. Universal Tool & Die. 910 W. Lake. Hay. 8138.

8 WORK TABLES, 2½x9 ft., extra heavy 1 piece steel top and edges over hardwood, folding steel legs; very strong; excellent condition; $20 each; $150 lot. The Toy Tinkers, Inc., 1948 Ridge-av., Evanston. Ph. Greenleaf 3333.

18"x10' ENGINE lathe—lcg., $375; 18"x9' American lathe, q. c. g., $800; 8"x8" rack saw, $75; 2" W. & S. turret lathe with Barker chuck, $650; 16 in. shaper, $575; milling machines, drill presses; etc. 627 W. WASHINGTON-BLVD.

3 FT. Mueller radial, 22 in. drill press, M.D. No. O Foster screw mach., M. D.; No. 4 Langelier swedger, 24 in. x 6 ft. Cin. planer, M. D.; No. 2 P. A. Williams pipe mach., M. D., 8 ft. brake.
MOLITOR, 118 S. CLINTON.

STEEL STORAGE TANKS
Horizontal and vertical
PRESSURE TANKS.
All capacities and installations.
Kenney Tank Installation Co. Lin. 4243.

NAT'L COUNTING SCALES
For defense plants and maintenance.
NATIONAL SCALE CO.
2439 N. CRAWFORD. ALBANY 0003.

2 150 H. P. H. R. T. BOILERS, 125 lb. pressure, 72"x18', all accessories intact; have insurance report. Call or write Leonard Schwartz, 134 N. La Salle, Chicago. Sta. 2468.

2 PUNCH presses, Wallace saw with motor, 22 ft. table, Duro drill press, paper cutter, air compressor, sand blaster, tables, bins, benches.
1113 BELMONT. DIV. 4366.

AIR COMPRESSOR, SPRAY BOOTH WITH 2 EXHAUST FANS, WELDING OUTFIT, PAINT GUN, FLEXIBLE SHAFT OUTFIT, AIR-LEC DOOR OPENERS.
CRAWFORD 4372.

ELEC. welders—6 Hobart 150 amp., $125; 2 Westinghouse 300 amp., $250; 2 Lincoln 100 amp., $125; Linc. gas dr., $350; 400 amp. gen., $205. Greer, 2024 S. Wabash.

FOR rent or sale—Electric arc welding machines; gasoline or electric driven; large stock to select from.
1431 W. Lake. Monroe 2128.

½ H. P. PORT. spray outfit, compl. We buy, sell, and rent compressors and spray equip. Open Sun. morn. and daily. Ind. 4857, 4181 Elston.

WAREHOUSE trucks, steel lockers, chain hoists, precision arc welder, 7-KVA-220 volt.
Quirk, 1166 W. Madison. Mon. 8373.

SHEET STEEL
5 TON, 30-32 GAUGE.
NELSON. PHONE MAYWOOD 8090.

6 18,000-GAL. cap. and 2 20,000-gal. cap. steel storage tanks located in Indiana and Michigan. R. C. Stanhope, Inc., 60 East 42d-st., New York 17, N. Y.

COLBURN VERTICAL BORING MILL, 30 INCH TABLE, SWIVEL TURRET HEAD-ON RAIL; GOOD COND. PR. $750. L. L. McDONALD, ELGIN 4010.

8" CIRCULAR saw, 36" wood lathe with 10 woodworking tools, joiner, ⅓ h. p. motor, all mounted on 6' wood bench; complete, $70. Call Bittersweet 1637.

MACHINISTS—TOOLMAKERS—New depth measuring tool measures to .0001, any range; guaranteed; $2.50. L. H. Harvey Assoc., 254 1st-av. N., Minneapolis, Minn.

CENTRIFUGAL pump—Allis, size 3, type S, 300 gal. per minute, 20 h. p. motor, 440 volts, 24 amp., 3 phase, 60 cycles.
ADDRESS A 304, TRIBUNE.

LATHE—Craftsman combination; new condition, $45. Jerry Lamarche, 1849 Washington. Canal 3185.

FOR laundry and dry cleaning machinery—Boilers, 2 to 10 h. p.; mots., ⅛ to 5 h. p. Keel Co., 4950 N. Western-av. Lon. 2132.

1 FAIRBANKS-Morse Diesel 100 h. p., direct connected to 75 k. w. 230 v. generator with starting equipment. Har. 1031.

FOR sale—Steel benches for drill press and bench lathes; no priority. Call Mon., Longbeach 4468.

RECONDITIONED—Mod. C Frigidaire compressor, 1 h. p. motor. Call after 4 p. m., Vilek, Cicero 630.

WHITCOMB 3½ ton gasoline locomotive—36" gauge, 4 cyl. Continental motor.
ADDRESS A 317, TRIBUNE.

DREIS & KRUMP—10 ft., extra heavy duty, special hand brake, take up to 10 ga. steel, $195. 1333 S. Wabash-av.

CARTER router, practically new; Yates automatic rip saw; tenoner jig saw. 4th flr., 420 N. Orleans.

ONE EXTRA LARGE LIFT JACK. KENMORE MFG., 908 W. NORTH-AV.

2 YD. clamshell bucket—Hoskins Coal Co., 901 N. HALSTED. Central 4200.

1 H. P. SINGLE PHASE MOTOR, $25. Also 1 gas radiator, $25. Briargate 3180.

200 TON American Can Toggle Punch press; good condition. Andover 5754.

GAS welding and cutting outfits like new; A. C. welder 175 amp. Lon. 7892.

ELECT. port. hoist, 1 ton lift, 6x5 platform. Can. 0746.

DUST collector system—Complete with fan, motor, and compensator. Sag. 6973.

STORAGE 3,000 gal. jktd. tanks—Some 275 to 2,200, and coils. Vic. 0886, Mon.

CRESCENT AND DELTA machines—Large stock. Machinery Dealers, 606 Lake-st.

NEW and used woodworking machinery. Woodworkers, 222 S. Jefferson.

ATLAS 12" screw cutting lathe; like new; private. Yards 4991.

—MACHINERY AND EQUIPMENT—
For Sale.

NO PRIORITY NEEDED
Machines now operating — first class condition; holding close tolerances.
TURRET LATHES—WARNER-SWASEY.
1 No. 4 with 1½" bar capacity power feed to turret and cross slides, with collets, bar feed, 3 jaw chuck.........each, $1,855
1 R. & M. 6-speed new drives for above.........each, 290
1 2A with 2½" bar capacity geared head, power feed rapid traverse, bar feed, 3 jaw chuck and tool holders, motorized...... 3,482
MILLING MACHINES.
1 No. 4 Burke universal milling machine, motorized, with power feed, complete with arbors, driving head and cabinet type column, used few months....each, 656
1 Lewis Bench Mill [hand operated]........ 123
1 Harding Bench Mill with motor, 287
1 Bath Universal with attachments, motorized........ 750
1 No. 1½ Cincinnati Universal Tool and Cutter Grinder, motorized.. 1,147
ENGINE LATHES.
ALL INDIVIDUALLY MOTORIZED.
1 9" South Bend Bench Lathe.. 235
1 ¾" Potter Precision Lathe, 18" between centers, precision collet type, min. tol. .001, work table, 22 collets, 1 draw bar, one fast closing collet attachment........ 480
1 Atlas Lathe, 9"x32" floor model 253
1 Seneca Falls Lathe........ 175
217 N. Desplaines-st., Chicago, Ill. Fifth floor. Canal 4576.

INTERNATIONAL TD40 Diesel Tractor with Bucyrus-Erie Angledozer. New condition. $4,200.00.
International ID40 Diesel Industrial Tractor, Pneumatic Tires, Dual Rears. In new condition. $2,500.00.
Northwest Crane, 105-48' boom. In Top Condition. $4,500.00.
Buckeye Ditcher—Mod. 150-22" to 26" x 10', Overhauled and Guaranteed. $4,500.
Buckeye Wheel Type, No. 3, 15" to 18"x 5½'. Buckeye Wheel Type, No. 1, 11" to 15"x4½'.
James Construction Company, 4115 N. Port Washington-av., Milwaukee 12, Wis. Ed. 2470.

2 "ELECTRIC doormen" door openers for 2 to 4 fold doors in orig. crates, $100 each. Austin Western leaning road grader, $300; 2-in. F. M. stm. boiler return pump, 6 air tanks, 16"x42" grd. hd.; Q. C. M. D. Blaisdell lathe; 18"x8' highway trailer, 4½ t. cap.; sld. tires, no brks., like new, $115. Eng. driven hoisting unit, 3¾" Worthington air comp. Pavlik Bros., Kenilworth, Ill. Phone 5472.

REAL values—170 HP, 125 KW 3-60-220 Volt Cooper Bessemer 3 cyl. Diesel Generator Set, Complete, excellent condition, $4,500 on foundations, Chicago.
2 RD8 Diesel tractors with 12 yd. A-W Scrapers, 2 Allis Chalmers No. 54 Motor patrols 12 ft. at St. Louis. Mississippi Valley Equipment Company, Chamber of Commerce Bldg., St. Louis 1, Mo.

1 FOSTER NO. 7
cone drive turret lathe, 2½ in. bar capacity, complete with master collet, 13 sets collet pads, 7 assorted tool posts, 2 universal chucks, assorted tools and holders, bar feed attachment; now in operation. 1823 Carroll-av. Seeley 1710, J. Hearst.

1-NO. 19 BROWN & SHARPE—Complete with extra attachments. 1-No. 4 Bardens & Oliver, 1½" capacity, completely overhauled and guaranteed.
ROLYAN METAL PRODUCTS,
2330 W. 58th-st. Hem. 2500.

TWO No. 4½ Bardons & Oliver hand screw machines, fully equipped, with oil pans, collets, pumps, and other necessary tools. Now in operation. Delivery 1 week. Specially priced to move.
Monroe Acme Co., 215 N. Aberdeen.

10 H. P. BOILER, pipe, 10 unit heaters, air compressor, large; planer, bandsaws, 36 electric drills, Beaver bolt threader, Kalamazoo metal saw. Jesiek Brothers Ship Yard, Macatawa, Michigan.

STEAM UNIT HEATERS
151, 180, 334 sq. ft. radiation units in stock; larger sizes avail. Dea. 9079.

TWO No. 2 and one No. 00 Brown & Sharpe automatic screw machine; good condition; running now. Fair price.
PALISADE 1430.

SURPLUS MOTORS.
1,000 Russell 1-40 h. p. motors.
3,000 frac. and genl. purpose motors.
H. U. Mann, 540 Lake Shore. Whi. 7841.

SEE AARONS FOR MACHINERY AND TOOLS. WE BUY AND SELL.
172 N. HALSTED. HAYMARKET 2334.

NEW and rebuilt heat treating furnaces, melting pots. Temper Engineering Co., 3747 W. DIVISION. BELMONT 6228.

TIME CLOCKS—JOB AND PAY ROLL. ELECTRIC AND 8 DAY CLOCKS.
QUIRK, 1166 W. Madison. Mon. 8373.

POTTER and Johnston No. 5-A motorized and with tools. Very good condition. SPECIALTY, 4740 W. ARMITAGE.

COLLETS, feed fingers, pads, chasers, snap gauges, plug gauges, die heads. Graff, 7140 S. Halsted. Vin. 9664.

SHOP Mule [gasoline tractor—Good condition. See Tony. 2300 W. 58th-st.
GREAT WESTERN STEEL CO.

CARPENTER'S table ripsaw and a 2 H. P. motor. Perfect cond. Bru. 3956.

12x40 ENGINE lathe, older model, good cond., motor, etc. 5218 W. 30th-st.

1 30 International, front end loader; very good condition. 2923 Belmont-avenue.

2 STEEL Pressure Tanks—Like new, 6' dia. 13' long, ⅝' shell; sac. Web. 4424.

LITTLE WONDER concrete mixer, $115. Wilmette 5672. Carl.

POWER metal jig saw, ¼ h. p. motor; drill attach. 2714 Lincoln. Well. 2380.

Wanted.

URGENTLY needed in defense plant—2 Arnolds model L gauges C-21 indicator adjustable caliper arm ¼ to 1½".
National Metal Products Corp., 21 N. Loomis. Chesap. 3200. Miss Owen.

WANTED—Used gasoline operated conveyor for loading sand, salt, etc. Write giving complete information to L. J. Delamarter Jr., Grand Rapids Motor Coach Co., Mich. Natl. Bank Bldg., Grand Rapids, Mich.

WANTED
Open capacity punch press.
80 to 150 tons.
UNITED MFG. CO. Amb. 2455.

WANTED—Will buy or operate for you, molds for any plastic item: commercial or novelties; thermo setting.
Address F M 451, Tribune.

Wanted–Electric Motors
Any condition, burnt out or running AAA Electric, 1587 W. Ogden. Mon. 9877.

WANTED—Generators, 20 or 40 k. w.; M. G. sets, 2 ph., 60 cy., 440 v., 220 v. D. C. Heating boilers, 75-100 h. p. Atlas Equipment, Ph. Lincoln 2153.

WANTED—Any quantity of 32 volt and 110 volt. D. C. motors and generators. Kindly specify prices and condition.
Address K A 40, Tribune.

WANT to buy 3 40,000 to 100,000 gal. cap. elevated tanks on towers. R. C. Stanhope, Inc., 60 East 42d-st., New York 17, New York.

WANTED—NEW SPLIT PHASE 1-60-110 VOLTS. FRACTIONAL H. P. MOTORS ENCLOSED OR OPEN. CALL H. M. SHUFELT. CALUMET 6650.

SCALES WANTED
Factory, counting and platform scales. Beuckman, 2441 N. Pulaski. Alb. 0006.

WANT ½ yard combination shovel and drag line. Northwest or Bucyrus preferred. Must be in good condition.
ADDRESS E R 531, TRIBUNE.

MILLING mach. wanted—Used No. 1½ or No. 2 plain or universal Ohio, Kempsmith, or LeBlonde preferred. Jun. 0698.

WANT lumber planer—Give full information and price first letter. W. Krug, 6540 Minerva, Chicago.

GOOD used or new spur gear tooth grinder—Lees-Bradner or equal; size up to 12 inch diam. Address C L 357, Tribune.

WANT spot welder—25 k. v. a. or larger. Joliet Engineering Co., 500 Shelby-st., Joliet, Ill. Sunday only.

PORTABLE BELT SANDER.
6 inches; new or used. Foundry Woodworking Co., 2420 W. 59th-st. Rep. 1765.

FACTORY wishes to buy paper shredder machine. Turner Mfg. Co.
2309 S. Keeler. Craw. 8800.

WANTED—South Bend 4½ ft. bench model lathe. Call Strong, Victory, 3600, weekdays, 8:30 to 5.

WE WANT BLOWERS, FANS, exhausters—Used, all types; top prices; we rebuild. Gen'l Blower Co., 405 N. Peoria. Mon. 0244.

WANTED — One 16 chuck 24 inch box nailer; new or second hand. Phone Capitol 6600, Mr. Hardt.

WANTED—1-20 inch outside micrometer; any make. Delta Star Electric Co. Call C. Goodall, Seeley 3200.

WANTED—6 h. p. coal steam boiler—steam jacket kettle, steam unit heater.
HARRY LAWRENCE. BROOK. IND.

WANTED—Wool insulation, blowing equipment. ADDRESS E R 511, TRIBUNE.

WANTED—20" American lathe; lead screw inside bed. BELMONT 8275.

WANT die casting mach.—Any make; small size. Chicago S. & S. Co., 2944 Lake-st.

USED MACHINERY WANTED.
TOP PRICES PAID. HAYMARKET 4676.

WANTED—Motor; ¾ h. p.; 110 volt D. C. 1,750 or 3,400 r. p. m. Ph. Mich. 7425.

WANTED—Used sparkplugs, any amounts. Travis Prod., 224 W. Huron. Whi. 5256.

CINCINNATI Centerless Grinder No. 2.
ADDRESS E J 422, TRIBUNE.

WANTED—TIME CLOCK.
SEELEY 1847.

GOOD USED BOILER, ABOUT 40 H. P. 610 W. 81ST-STREET.

—BOATS, YACHTS, ETC.—

IF it's an outboard boat you want to give him for Xmas, come and see the new Dunphy boats we now have on display.
Harbor Supply & Eqpt. Co.
904-8 IRVING PARK ROAD.
Wellington 9745.

WE will pay cash for your outboard motor. See us now; many good bargains in boats, outboard and inboard motors. Have your motor rebuilt now. W. L. Masters & Son, 210 W. Chicago-av.

WANTED—Late model Johnson 2½ or 5 horse motor by private party. Must be good condition. Address X 136, Tribune.

WTD.—60 or 85 H. P. V-8 Ford Marine eng. or equal. Pavlik Bros., Kenilworth, Ill. Kenilworth 5672.

WE WILL BUY your Johnson, Evinrude or Mercury outboard motor.
MAYPOLE, 5901 W. Madison. Man. 10351.

55 FT. bridge deck, twin screw cruiser fully equip.; slps 8; gd. cond. Sun. 7232.

WANTED—50 H. P. marine motor. Drive shaft and propellor. Late mod. Hol. 8285.

JOHNSON 5 h. p. alternate twin. Sunday after 9:30 A. M. Aberdeen 5518.

WANTED — 2½ h. p. Johnson outboard motor. Saginaw 3955.

ROPE—Large stock of all sizes on hand King, 809 N. Wells-st. Del. 3292.

—LOANS—PERSONAL AND BUSINESS—
Personal Property and Salary.

Special Loan Service for Folks in a Hurry
Short of time as well as cash? Don't borrow unnecessarily, but if a loan of $10 to $250 or more is to your advantage, see us. We make cash loans with a minimum of delay. Outsiders not involved.
No Fussing Around
Just come in, or better still, apply by phone. Call us, then make one visit to sign and pick up the cash. You'll get the same courteous, private attention as though you applied in person.
Sensible Cost
Loans are made on signature, furniture, or auto, without involving others. $30 for 2 weeks costs only 45c. Let us know today how we can serve you.
PICK YOUR OWN
MONTHLY PAYMENTS.

CASH You GET.	3 payments.	4 payments.	6 payments.	9 payments.	12 payments.
$ 50	$ 17.68	$13.45	$ 9.23	$ 6.42	$ 5.02
75	26.51	20.18	13.84	9.63	7.53
100	35.35	26.90	18.46	12.84	10.05
160	56.51	43.00	29.51	20.53	16.06
200	70.45	53.00	36.74	25.52	19.94
300	105.03	79.84	54.56	37.75	29.36

Above payments cover everything, including all charges of 3% monthly on unpaid balances up to $150. 1½% monthly on balance above. The charge is much less than the lawful maximum on loans over $150.

Personal Finance Co.
LOOP:
160 N. La Salle, Rm. 1100. RAN. 3333
SOUTH SIDE:
841 E. 63d, 3d floor. HYDe Park 1471
757 W. 79th, cor. Halsted. RADcliffe 8225
2402 W. 63d, over Walgreen's. REP. 7229
NORTH SIDE:
4770 Lincoln-av. LONgbeach 1321
[Over Walgreen's.]
4750 Broadway, 2d fl. LONgbeach 4090
3982 Milwaukee-av., 2d fl. PALisade 0989
WEST SIDE:
4005 W. North. CAPitol 0700
[Over Kresge's.]
4010 W. Madison, 2d fl. NEVada 2134
OAK PARK:
1118 Lake, 2d. AUStin 2121, VILlage 4500
CICERO:
5944 W. Cermak-rd., grd. fl. CIcero 666
[Near Sears-Roebuck.] ROCkwell 4848
EVANSTON:
State Bank and Trust Bldg., 3d fl., R. 300.
Sheldrake 9339. Greenleaf 3200

M
O
MONEY
E
Y
M-O-N-D-A-Y
You Can Get a $100 Signature Only Loan for Only 42 Cents a Week
Only 42 cents a week for $100 when repaid in six equal monthly payments. Employed men or women may borrow up to $300 on signature only. Employer or friends not notified. 12 months to repay. Above example figured on basis of 3% per month on reducing balances.
LOOP OFFICE.
7 W. Madison, at State. RANdolph 8400
SOUTH SIDE.
4658 S. Ashland, at 47th. YARds 4870
821 W. 63d-st., at Green. ENGlewd. 7800
807 W. 79th, at Halsted. RADcliffe 4500
11054 S. Michigan. PULlman 7500
WEST SIDE.
8 N. Ogden. SEEley 3700
[At Madison and Ashland.]
1 N. Pulaski, at Madison. KEDzie 5900
[Oak Park, phone Euclid 6163.]
4800 W. Cermak. ROCkwell 8000
[Cicero, phone Cicero 6210.]
NORTH SIDE.
1212 N. Ashland, at Milw. BRUns. 3100
3204 N. Central, at Belmont. AVE. 4200
4013 Milwaukee, at Cicero. AVEnue 1400
4802 N. Western, at Lawrence. LON. 2161
OUR LOOP OFFICE ON THE SECOND FLOOR AT THE CORNER OF STATE AND MADISON WILL REMAIN OPEN MONDAY EVENING UNTIL 8 O'CLOCK.
LOCAL LOAN CO.
UNDER STATE SUPERVISION.

JOB LOANS
Get a loan of $20 to $300 at Household Finance on the strength of your job. No wage assignment—no indorsers or guarantors required. Repay in installments out of salary. See sample plans in table. We also make car and furniture loans.
Choose a monthly payment plan.

CASH LOAN YOU GET	3 payments.	4 payments.	6 payments.	9 payments.	12 payments.
$ 25	$ 8.85	$ 6.73	......	......	......
50	17.69	13.46	9.24	6.43	5.03
75	26.54	20.20	13.86	9.65	7.55
100	35.38	26.93	18.48	12.87	10.07
125	44.18	33.63	23.08	16.06	12.56
150	52.98	40.31	27.66	19.23	15.04
200	70.53	53.66	36.78	25.56	19.96
300	105.62	80.29	55.00	38.16	29.76

Payments include charges at Household's rate of 3% per month on that part of a balance not exceeding $100 and 2½% per month on that part of a balance in excess of $100. This rate is less than the lawful maximum on loans of more than $100.
LOOP OFFICES:
5 S. Wabash, 13th fl. STAte 0151
36 S. State, 16th fl. FRA. 0884
100 W. Monroe-st., 7th fl. STAte 1777
111 W. Washington, R. 253. FRA. 1082
NEIGHBORHOOD OFFICES:
1737 Howard-st., 2d fl. ROGers Pk. 8320
4554 Broadway, 2d fl. LONgbeach 7163
2800 Milwaukee-av., 3d fl. CAPitol 3440
4704 Irving Pk., 2d fl. PENsacola 4570
3150 Lincoln-av., 2d fl. LAKeview 8844
841 E. 63d-st., 4th fl. PLAza 8360
9204 Commercial, 3d fl. SOU. Chi. 0103
11106 S. Michigan, 2d fl. COM. 3880
6255 S. Ashland, 2d fl. HEMlock 4510
2355 W. 63d-st., 2d fl. REPublic 4472
6856 S. Halsted, 2d fl. ABErdeen 4060
1 N. Pulaski [Craw'r], 5th fl. KED. 0704
Cicero, 6012 Cermak-rd., 2d fl. CIC. 6400
Oak Park, 1140 Lake-st., 3d fl. EUC. 503
Chicago phone, Austin 0474.
HOUSEHOLD FINANCE
CORPORATION.

Need $20 Extra This Month?
$20 for 30 Days Cost 60c
Of course, if you need a larger amount, $100, $200, $250, or even more, just let us know. Monthly rates 3% on balances of $150 or less and 2½% on any part of the unpaid balance over $150. "While you wait" service to those who phone ahead and present proper identification.
Commonwealth Loan Co.
3166 LINcoln-av., cor. ASHLAND at Belmont, R. 224. BITtersweet 3360
4803 LINcoln-av., corner Western at Lawrence, R. 208. LONgbeach 3456
4013 MILWAUKEE-av., cor. Cicero at Irving Pk., R. 307. AVEnue 0443
1791 HOWARD at CLARK, R. 312. ROGers Park 0754
6252 COTTAGE GROVE-av., at 63d. Room 200. HYDe Park 3675
936 WEST 63D-st., at Sangamon. Room 1. ENGlewood 1711
1 N. PULASKI [Crawford] at MADISON, R. 415. VAN Buren 5040
137 N. MARION-st., at Lake, R. 204, Chgo. Ph. Aust. 1614. Oak Park. VIL. 6886
6428 W. CERMAK-rd., nr. Ridgeld., Chgo. Ph. Law. 2882. BER. 371

SALARY LOANS $25 TO $300 ON YOUR OWN SIGNATURE
to employed men and women.
Arranged while you wait.
We Specialize in Loans
to civil service and government employes.
Immediate service.
AUTO LOANS
No insurance required.
FURNITURE LOANS
No deductions.
Money same day you apply.
Convenient Monthly Payments.
Phone Your Application.
IMPERIAL CREDIT CO.
LOOP:
8 N. Dearborn at Madison, 2d fl. FRA. 6141
SOUTH:
6317 S. Halsted, nr. L sta. ENG. 4010
3200 W. 63d-st., at Kedzie, 2d fl. PRO. 6600
WEST:
7 S. Pulaski [Crawford]. NEV. 7060
NORTH:
1548 Belmont at Ashland 2d fl. WEL. 6700
4802 Broadway at Lawrence. LON. 5188

When in Need of Money
Phone Our Office
The Money Will Be Ready When You Arrive
$50 FOR 30 DAYS COST $1.50.
LOANS FROM $25 TO $300
L. T. BAKER AND CO.
30 W. WASHINGTON. SUITE 1407.
RANDOLPH 6151

IF CASH IS WHAT YOU NEED NOW OR FOR TAXES DUE THE 15TH OF DECEMBER STOP IN TO SEE US. EIGHT SOUTH DEARBORN-ST.
T. B. WARD, INC.
Randolph 2060

$50 IN 15 MINUTES.
7850 S. HALSTED. STE. 9300.
Newberry Loan, 1025 N. Clark. Whi. 8004.

—LOANS—PERSONAL AND BUSINESS—
Personal Property and Salary.

ERD'S FRIENDLY LOAN SERVICE
$25.00 to $300.00
Here you will find a loan plan to fit your own requirements. Loans made to both men and women, single or married, steadily employed, on their own signature.
SALARY LOANS
FURNITURE LOANS
AUTOMOBILE LOANS
Borrow a small amount of $25 or $50—or as much as $100, $200, $250 or more. Pay us back monthly.
NO EMBARRASSING INQUIRIES.
QUICK CONFIDENTIAL SERVICE.
Phone CENtral 4733
C. C. ERD
7 S. Dearborn-st., Suite 616
55 continuous years of service.

Business Loans.

LET us supply working capital — Loans quickly made on chattel mortgages, accounts receivable, inventories, government contracts; reasonable rates.
Marshel, 210 W. Harrison-st. Har. 7237.

$35,000 loan required for two years to repair Great Lakes Vessel. State terms. Address K B 17, Tribune.

$300 TO $100,000.
F. Boland, 9 W. Washington. Fra. 1966.

—FINANCIAL SERVICE—

GET OUT OF DEBT!
ONE PLACE TO PAY. NO SIGNERS. CONFIDENTIAL.
$500 IN DEBTS COSTS ONLY $3.80 A MONTH.
Protect Your Family and Job with Us.
MORGAN
CREDIT ADJUSTMENT CO.
20 W. JACKSON. WABASH 5487.

HEIRS—Cash for legacies, trusts, claims Probate Finance, 155 N. Clark. Cen. 2022.

—BUILDING MATERIALS—
Building and Remodeling.

REPAIRS, siding, new windows, porches, carpentry, remodeling—Large apts. cut into small; basement, attic flats. Additional income pays for remodeling. We get necessary priorities and financing. Best quality work. Lowest prices. S. H. Starr, Builder—7221 S. Jeffery. Fairfax 5827 or Boulevard 2249.

Lumber.

WRECKING
2027 S. PRAIRIE-AV.
Lumber, doors, sash, plumbing, miscellaneous materials, etc.
ALSO WRECKING
FIRST NATIONAL BANK OF ENGLEWOOD, 347 W. 63D-ST.
Lumber and material of all kinds, including: 2 large vaults with 81 inch circular steel doors, chandeliers, etc.
ALSO
Lumber, doors, sash, horses, French doors, at our yard, 83D AND SACRAMENTO.
Salesmen on premises every day at all locations.
Speedway Wrecking Co.
2811 S. WABASH-AV. CALUMET 5194.

LORD & BUSHNELL CO.
Nonpriority, F. O. B. yard. Since 1856.
Thresholds, clear oak.........25c each
U.S.G. Sheetrock, ¼" 48" x std. 2⅝c S. F.
U.S.G. Sheetrock, ⅜" 48" x std. 3⅜c S. F.
Plaster Rock Lath, ⅜", 16x48"..2c S. F.
Crown midgs.—Clear—Ponderosa.
Redwood level siding—Clear.
⅝x10 inch—10c B. F.
Large Douglas Fir Timber.
With Priority—any size.
LORD & BUSHNELL CO.
2424 S. Laflin-st. 3501 Touhy-av.

1 TRUCK load of 1 inch rough oak strips from 1 inch-6 inches wide, 3 ft.-16 ft. long at $100 per M. board ft. Oak blocks $50 per M. No priority needed. McKeown Bros. Co., Laf. 8161.

COMPLETE STOCK USED LUMBER.
Doors, Sash, Steel Beams, BX Wire.
LOEB WRECKING & LUMBER CO.
4217 S. Lawndale [8200 W.], Lyons, Ill.
Ph. Lyons 6895 days; Nev. 2445 nights.

RED and white oak timber—About 150 cords; 8 mi. S. E. of Chicago Heights. F. Phillips, Rural Rt. Box 25, Crete, Ill.

Plumbing and Heating Supplies.

Steel Kitchen Cabinets
WALLS—CORNERS
HY GRADE DE LUXE STEEL
LIMITED SUPPLY—PRICES LOW.
Ogden Plumb'g Supply, 3934 W. Cermak.

8 SECTION Arcola boiler, 5 radiators, all pipes, fittings, and expansion tank. Price reas. Must dismantle yourself. Nevada 6760.

FOR SALE—Large oil burning furnace for large residence, store, or meeting hall; complete with burner and blower.
215 S. Peoria. Hay. 0344.

2 GAS steam radiators, 15 sects., 38 in.; 2 metal Venetian blinds, 6 ft. x 6 ft. approx.; 3 chrome uph. benches; priv. party; any da. bef. 10 a. m. 307 W. Lake.

FURNACE—New 22 inch comb. furnace, stoker and blower; also used 24 inch furnace. 4355 Cottage Grove. Drexel 4344.

FOR sale—Autom. oil burner unit, force feed, for insul. in any type furnace or heater. Like new. Brookfield 6943.

200 GAL. coal hot wat. heater and 85 gal. hot wat. tank—$50. 1020 E. 75th-st.

ARCO Radiator Boiler, used; w. 20 $65 Elmwood Pk. 3284 M-X. Sunday.

30-40 GAL. Lawson automatic hot water heater; in original crate. Austin 0410.

Stokers; Oil and Gas Burners.

WE SERVICE
ALL MAKES STOKERS
24 hour service. Work guaranteed.
USERS OF 40 T. OF COAL PER YEAR [or more] may buy nationally known stokers. We obtain priority for you.
SPAULDING 0700

NEW stokers—For 1 or 2 flat buildings; $298. Argo Summit Supply Co., 7442 Archer, Summit 230. Open Sunday until 1 p. m.

CLOSING OUT—WITHOUT PRIORITY. A few used stokers, sizes 40 to 400 pounds per hour. DELAWARE 8711.

IRON Firemn.—50 lb. D. L.; like new; suit. 3 fl.; day-nite cont. auto. draft reg.; best offer. Johnson, 1020 E. 75th-st.

LINK BELT STOKERS—To users of 40 tons per year. Factory installations. BEVERLY 0292.

75 LB. Iron Fireman; 150 lb. Fairbanks Morse for 6 or 8 flats; also stoker for 3 flat bldg. Austin 0410.

WILL SACRIFICE used 35 lb. stoker—With controls; $225. DELAWARE 5510.

2 OIL heaters—Shop size; reasonable. See K. Dowd, 2246 Chicago-av.

JOHNSON No. 3¼ comm. burner—Compl.; good serv. condition; reas. Sun. 4381.

35 LB. stoker — For bungalow or 2 flat. Beverly 0292.

IRON Fireman—De luxe stoker for home or 2 flat. New, complete. Normal 6128.

FREEMAN Stokers available—Factory installation; 36 mos. to pay. Harrison 2355.

NEW-USED stokers—With or without priority. 4355 Cottage Grove. Dre. 4344.

OIL burner—3 months old; reasonable. Call Nev. 7169.

NEW Winkler stokers in stock—Over 65 lbs. Phone Meyers, Ind. 1554, free survey.

WINKLER & STOKOL stokers available. Borg, Inc., 6359 S. Ashland. Rep. 9700.

Miscellaneous.

JOB LOT OFFICE BLDG. MILLWORK
Consists approx. 25 doors, frames, hardware, borrowed light sections.
SEE MR. A. W. LINKONIS, 2D FLR., 215 W. Randolph-st. Off. 9300, Ext. 2978, bet. 9 a. m.-5 p. m., Mon. thru Fri.

26 STEEL sash, 4 wide, 5 high, 14x20 lights; already glazed, with ventilator operators. See Tony, 2300 W. 58th-st. Great Western Steel Co.

—SITUATIONS WANTED—MEN—
Stores and Offices.

ACCOUNTANT, AUDITOR, TAX MAN
20 yrs. public and corp. exper.; 10 yrs. specializing income taxes; N. W. univ.; draft 4-H; willing to take over any part of your load; go anywhere. Tel. University 5739, Address A 411, Tribune.

ACCOUNTANT-AUDITOR — State licensed; part time; all phases; large or small clients wanted; consultations free. Call Central 0662 days; Columbus 6264 eves.

ACCOUNTING service by licensed C. P. A.; all tax returns, systems installed or revised, periodic audits, statements, etc.
Address A 426, Tribune.

ACCOUNTANT — Complete charge; thoroughly expd.; post-war pos. only; age 45. Address K A 44, Tribune.

ACCOUNTANT—Available part time; small sets accurately kept; all statements, taxes; reasonable. Address A 298, Tribune.

ACCOUNTANT-auditor—Active; full charge; over 20 yrs.' experience; available Jan. 10. Address A 423, Tribune.

BOOKKEEPER-Acct.—Part time; 20 yrs.' exp.; statements, taxes, reports. Lin. 0614.

C. P. A.—OFFERS monthly acctg., tax serv. to small accts. Address A 416, Tribune.

COST accountant, bookkeeper, dept. supervisor; 21 years office exp. Avenue 5062.

EXPERIENCED timekeeper—Cost-clerk, pay rolls, gen. office, capable typist, neat appear.; age 45. Address K B 15, Tribune.

MAN—Young; draft ex.; selling and office exp.; desires connection with TOP HOUSE. Address E R 449, Tribune.

MAN of 56—Wants work on any kind of auxiliary records. Good at figures.
Address A 319, Tribune.

RETAIL liquor or cigar man—Exp.; desires good connection; can assume full charge if desired. Address A 308, Tribune.

Executives and Managers.

MAN, good health, own business for 30 years, wishes exec. posit. in Nevada; sell, investigate, collect, promote organize. Address F M 298, Tribune.

FACTORY supt.—Maintenance engr.; age 52; 30 yrs. exp. in tools, dies, prod. maint.; avail. now. Address A 401, Tribune.

I WRITE letters, advertising copy for results! Master writer, "ad" man. Evenings, week-ends by appmt. Cra. 5632.

20 YRS.' general banking exp.; can fill any position; over draft age.
Address A 311, Tribune.

ACCOUNTING, banking, credit, and bank examin. exp. Address A 313, Tribune.

MANAGER—Col.; will take comp. charge kitnette, bldg. or apt. bldg. Ken. 9585.

REAL estate broker—Col.; spare time; to co-mge., collect, and rent. Atl. 6507.

—SITUATIONS WANTED—MEN—
Executives and Managers.

JUNIOR EXECUTIVE
Draft exempt; age 30; college graduate in engineering, now studying for master's degree in business administration; 8 yrs.' experience with manufacturing firm covering engineering production; 2 yrs. sales in charge of large territory, purchasing, organization, and management; thoroly familiar with most war time regulations, particularly WPB and OPA; desire permanent position in management with post war possibilities; salary $5,000 minimum.
ADDRESS A 415, TRIBUNE.

PERSONNEL DIRECTOR
with sound industrial and commercial experience and background, plans to be available about January 1st for position with permanent organization having sound personnel policies. Industrial position in or near Chicago preferred but will consider other offers. College graduate, age 38, family, draft deferred. Reply, indicating scope of position and probable salary range or other inducements.
Address A 385, Tribune.

NEED A HIGH CALIBER UNIVERSITY GRADUATE IN YOUR BUSINESS
Three years experience in sales work. Three years owner and manager of successful business. Draft status—as good as any 28 year old father of two children.
ADDRESS A 302, TRIBUNE.

Engineer Executive
BROAD EXPERIENCE IN DESIGN, CONSTRUCTION, AND MANAGEMENT OF INDUSTRIAL PLANTS.
ADDRESS C L 260, TRIBUNE.

Executive Engineer
A-1, in tool, die, jig, fixture, gage, and machine design, development, plant layout, process, methods, production, cost and industrial management available.
Address A 394, Tribune.

WORKS MANAGER
Hi-speed mass and job lot production; machine tools, lite and heavy industrial products; industrial mech. engr.; exp. 25 yrs. Address A 396, Tribune.

EXECUTIVE or assistant—39 years' old, desires permanent connection; 11 years' general banking, seven years' field auditing and organization work; specializing in all phases of newspaper and periodical circulation recds. Address A 429, Tribune.

EXP. in operation and management of precision machine shop—Know sources of supply and business; can handle men; married; family; age 33; aggressive; avail. now. Address A 323, Tribune.

AGE 39—Employed; seek change with post war oppor.; 20 yrs. bus. backgr'd in mfg. and selling. Executive ability, corres., resourceful, imaginative, aggressive.
Address A 501, Tribune.

MOTOR TRANSPORT—7 yrs. exp. as rate clerk, office and terminal mgr. Ambitious, can handle respon. Age 29. 4-F. State details, salary. Address K A 49, Tribune.

Professions and Trades.

ATTY.—Hon. disch., accounting exp., desires position in industry or business.
Address A 310, Tribune.

CARPENTER—Repair, remodel attic flats; free plans, est. So. side only. Wen. 3200

CARPENTER—Day or contract; insured; city-wide. ERICKSON, MOHawk 5579.

CHEMIST-Lab. Tech.—Expd. research, dir. process cont. paper pulp and prec. metals reclamation. At present employed.
Address A 284, Tribune.

EXECUTIVE RADIO ENGINEER.
Hard, fast worker; 15 yrs.' exper.; draft exempt.; invested on profit sharing basis.
ADDRESS A 393, TRIBUNE.

EXPERIM'TAL MECHANIC ALSO SHOP SUPT.
Years of practical experience—designing, manufacturing, installing intricate packaging machinery, tools, mechanical devices. First class tool maker. Salary $150 per week.
Address F D 594, Tribune.

HATTER—First class union. Call Graceland 7035, Angelo.

NURSE and masseuer—Hospital exp.; whole or part time; also home serv. Dre. 3160.

PAINT-PAPER—Reasonable; reliable; insured decorator. Normal 4956.

POST-WAR PRODUCTS
Development Engr. Available.
25 yrs.' exp., des. dev. res. mfg. elec. hsehold, appl. products, known on market. Perm. or contract employment.
Address E M 310, Tribune.

Clubs, Hotels, and Restaurants.

COOK-Butler—Jap., A1 city ref.; also drive car. Address A 291, Tribune.

HOTEL MANAGER
Class A or B residential or apts. Thoroughly exper. in all branches of hotel work; 20 yrs. executive charge all operations, maintenance, interior decorations, office detail, personnel, etc. Best Chicago refer.; now employed, desire to give two weeks notice if possible.
Address A 250, Tribune.

Swedish Married Couple
20 yrs. exp. in Swedish cooking or Smorgasbord. Looking for pos. in rest., club or priv. home, Jan. 1st., Chicago or California. Address P 505, Tribune.

Salesmen.

PHARMACEUTICAL represen.—Detail Drs., drug stores, hosps.; 30 yrs. drug exp.; '40 Ford; mar.; refs. Adress K A 8, Tribune.

IN CHICAGO.
I would like to represent some manufacturer of building materials or specialty items for the building trade; college graduate, engineering courses; I have personally designed and built over 100 homes priced from $8,500 to $17,500. Am fully acquainted with home building requirements and the potential market to come. Married, age 43. 100% able and willing to do a complete selling job for some reputable concern.
ADDRESS A 235, TRIBUNE.

Miscellaneous.

COLORED postal employe will exchange 2 hrs. janitor or houseman work for to rent heated, 3 or more rms.; married, baby; draft ex.; in Maywood, Oak Park, nr No. or So. side. Calumet 4603.

EX-ARMY sergeant—Honorably discharged. Will act as personal body guard and chauffeur; age 28; will travel anywhere; neat appearing. Address P 500, Tribune.

MAN—32, draft def.; gd. educa.; des. perm. pos. with future. Shel. 2000, Apt. 407.

WATCHMAN—Day or night; 40 hr. wk.; good refs. Address A 418, Tribune.

MAN with car—Neat, age 40; wide exp.; any type wk.; 12 noon-7 p. m. Hol. 3156.

YNG. man—Hon. disch.; 2 yrs.' coll.; des. pos. with post-war future. Triangle 5550.

TRUCK driver—Age 22; 3A; union man. George Shaughnessy, Yar. 9290, any time.

—SITUATIONS WANTED—WOMEN—
Stores and Offices.

ACCOUNTANT—Experienced in mfg. acctg., office management. Available after Jan. 15. Address A 307, Tribune.

BOOKK'PER, STENO., CORRESPONDENT. Management small office. So. side or loop preferred. Atlantic 1810, Apt. 306.

BKKPR.—Full chg.; can assist busy executive; sm. office pref.; lgt. steno., prod., purch. $45-$50. Address A 316, Tribune.

BOOKPR.—Wants 7 da. Xmas school vac. work. Also Sats. Address A 392, Tribune.

BKKPR.—Exp.; 5½ days; $20; sm. set books; $1.25 hr.; loop pref. Ran. 0605.

ELLIOTT Fisher operator—Expd.; compl. charge accounts receivable dept.; minimum $175. Address E R 421, Tribune.

E. F. BKKPR. Machine operator—Expd.; loop; 40 hr. Address A 395, Tribune.

FILE supervisor or policy wk.; fire or cas. ins.; coll. tr. Address K B 1, Tribune.

I WOULD like to take charge of a small office. I have had a wealth of experience in handling correspondence and salesmen, and every branch of office operations except priorities and income tax matters. Your business and financial interests will be watched sincerely, efficiently, and assiduously. Address C L 580, Tribune.

JR. ACCTNT., F. C. BKKPR.-STENO. EXECUTIVE ABIL. FAIRFAX, 8734.

PERSONABLE woman—33 yrs. of age, past exp. sec. to corp. counsel, sec. to office mgr., asst. to office mgr. Can compose own letters, complete filing, billing and comptometry exp. Some payroll exp. Not a bkkpr. but able to make entries in ledgers. Capable assum. responib. handling office and personnel problems. Sal. $50. Hours, hard work no object. Interested only if post-war future.
ADDRESS A 434, TRIBUNE.

RECEPTIONIST—Reliable, easily adaptable, steady. Sunnyside 1541.

SECRETARY—Expd., efficient, desires position with large loop firm at $45 per wk. Excellent references. Ph. Lombard 763 or Address E M 318, Tribune.

Professions and Trades.

HIGH School Teacher—44 yrs. old. Master degree now teaching Biology. Kindred sciences, typing. Desires to make change. Attractive personality, keenly intelligent, and loyal. Skilled in aptitude tests, competent to take charge of personnel work in large organization. Must be permanent position. Minimum salary $225. Would leave city.
Address A 288, Tribune.

Household Help.

CLEANING—No windows; $5 and car fare. Englewood 2524.

COMPANION to lady—And will do light house work. Address A 555, Tribune.

COOK or hskpr.—Excell refs.; capable; no hvy. cleaning, windows, or ldry.; own rm., bath. Address A 249, Tribune.

COOK OR HSKPR.—In hotel apt. or sm. apt.; prefer city; refs. Mans. 9857.

HSKPR.—Sm. home; cap. full chg., or comp. to elderly person; refs. Buc. 1763.

HSKPR.—53; neat, clean; small adult home north side. Address A 413, Tribune.

HOUSEWORK and kitnet. rm. with comfortable double and single beds with bath in adult family or apt. hotel; Nr. N. S. Address E R 331, Tribune.

JAP-AMER.—Ref.; emp.; asst. eve's for rm., bd. in home of cple. or lady liv. alone. 100 Hazel-av., Glencoe, Ill. Yashiko Koizume.

PRACTICAL nurse—By middle aged lady; unenc. Address A 320, Tribune.

Clubs, Hotels, and Restaurants.

MGR. desires 1-2-3 rm. apt. bldg.; sal. and apt.; reliable. Address C L 504, Tribune.

PRACTICAL nurse—Will go to Florida; children or inv. Address A 441, Tribune.

Miscellaneous.

EMERGENCY assistant, mature, gracious woman, intelligently attends home or office during absences; hourly basis.
ADDRESS C L 492, TRIBUNE.

HOMEWORK wtd.—Stuffing envelopes, hand addressing. Call Mon., Ber. 3118-W.

Employment Agencies.

CLEANING, laundry—Fasts; $4-$5; carfare Evelyn's Placement Service. Ken. 8085.

—EMPLOYMENT AGENCIES—MEN—

"EXECUTIVES"
230 Key Positions
Open in Various Parts of United States
COMPTROLLER—Mich. Industrial Exp.........$7,000
FINANCE OFFICER—S. Side Complex Org.........$5,200
CHIEF COST ACCT.—S. Side......$5,200
Wks. Mg., Aplcs., E., $25,000
WORKS MGR.—Engines; Midwest.$15,000
WORKS MGR.—Gears; Midwest..$12,000
WORKS MGR.—Utensils; Midwest.$12,000
GENERAL MGR.—Bushings and Bearings.........$15,000
WORKS MGR.—Aircraft; East....$20,000
ADMINISTRATIVE EXECUTIVE—Ass't Pres.; Farm Equipment..$12,000
FACTORY MGR.—Radio and Elec. Parts; Midwest.........$10,000 Up
PRODUCTION MGR.—Radio; Midwest.........$8,400
PRODUCTION MGR.—Electrical; Midwest.........$7,500
PRODUCTION MGR.—Automotive; Chicago.........$7,200
PRODUCTION MGR.—Precision Tools; Midwest.........$7,500
CHIEF METHODS ENGR.—Elect.; Midwest.........$6,500
CHIEF INDUSTRIAL ENGR.—Aircraft; East.........$10,000
CHIEF INDUSTRIAL ENGR.—Aircraft; Midwest.........$7,500
CHIEF PROCESS ENGR.—Pumps; East.........$7,200 Up
CHIEF PROCESS ENGR. — Bushings; East.........$8,400
CHIEF DEVELOP. ENGR.—Mach.; Midwest.........$8,000
RESEARCH ENGR. — Complete Charge; Midwest.........$7,500
CHIEF DESIGNER— Porcelain; Midwest.........$7,200
CHIEF DESIGNER—Products and Equipment; Chicago.........$6,500
PRODUCT DESIGN AND DEvelopment, range and appliance; midwest.........$7,000
DEVELOP. ENGR.—Pneumatic Exp.; East.........$7,0000 Up
DEVELOP. ENGR.—Cooling and Heating; Chicago Area.........$7,000
GEN'L SUPT. — Mach. Job and Prod.; Chicago.........$7,500
GEN'L SUPT.—Farm Mach. and Equip.; South.........$6,800
EXPEDITERS—Near City.........$3,600
PAY ROLL SUPERVISOR.........$2,400
MAINTENANCE SUPERVISOR....$2,400
COST CLERK—Some Exp.........$2,400
Many, many more not listed. Come in or write at once. Get set on post-war position.
"TRIANGLE"
202 S. State-st., 4th Floor

Business Men's CLEARING HOUSE
209 S. STATE—ROOM 708.
These Positions Must Be Filled Before Jan. 1st
Comptroller—Plastics Co. [East]..$7,500
Exec. Acct.—Pref. CPA [Wis.] yg.$4,800
Cost Acct.—AAA opty. [Pa.]......$4,500
Tax Acct.—Chgo. firm.........$4,200
Acct.-Ofc. Mgr.—[Ohio].........$3,600
Acct.-Systems-Proced.—Chgo......$3,600
Chief Tmkpr.—Acct. bkgrd. Chgo..$3,300
Gen. Acct.—Well known Chgo. Co..$3,120
Auditor-Accts. Rec.—Some travel..$3,120
Cost Acct.—Nr. N. W.; A-1 opty..$3,000
Internal Auditor—Nr. loop........$3,000
Jr. Acct.—Mfg. exp. [Wis.]........$2,700
T-E-C-H-N-I-C-A-L
Plant Mgr.—Precision machy..To $12,000
Gen. Supt.—Metal; Chgo.........$10,000
G. Supt.—Wd., Plst., or Rub. exp.$10,000
Processing.........$7,500
Gen. Supt.—Hvy. Machry.; Chgo..$7,500
Operation Supt.—Asst. to Pres.....$6,000
Systems-Office procedure.......To $6,000
Air Tool Equip—Design-Devel.....$6,000
Spray Gun Equip.—Developmt.....$6,000
4 Time Study.........To $4,800
Draftsmen—Detailing.........To $4,800
EXECUTIVE-SALES
Sales Exec.—Natl org. exp; to 40.$7,000
Public Relations.........$4,800
Adv. Mgr.—Know Package Goods..$5,000
Sales Engrs.—Chem. or M. E.......$4,200
Sales—Small Tools.........Exp.+$3,900
Sales Corres. [3].......$2,700 to $3,380
Sales—Clothing [not retail]. Exp.+$3,000
Sales—Food Exp......Bonus, Exp.+$3,000
Sales to Indusls.—No. Ill. terr.....$3,000
Sales Trainees—Hi-Type.........$2,400
OFFICE OPENINGS
of every type.........$1,800 to $2,400
B. M. C. H.-EST. 1902

MONARCH
ENGINEER, farm mach. dev....$18,000
ENGINEERS, E. E. des., dev...... 10,000
ENGINEER, plastics, dev......... 8,000
ENGINEER, indust......... 7,500
ENGINEER, M. E., Jr......... 3,600
ENGINEER, process, tools....... 4,800
ENGINEER, tool......... 6,000
MANAGER, asst., press forge..... 5,000
FOREMAN, aircraft exp......... 4,800
TIME STUDY, Jrs., Srs.....$3,600-$4,800
DRAFTSMAN, any age, exp.....To $4,800
PERSONNEL dir., lab., rel..$6,000-10,000
PERSONNEL dir., Small mfg...To $5,000
CHEMISTS, paint exp.....$3,600 to $5,000
CHEMISTS, Jrs., Srs.....$2,400 to $4,800
BUYERS, elect. appliances....To $10,000
BUYER, hard lines.........$4,800
BUYER, chicks.........$5,000
SALES manager, farm mach.....$15,000
SALES promotion, drugs, foods.To $8,000
SALES, hard lines.........$3,600
SALES, tires.........$3,000
SALES, trainees.........$2,400 to $3,600
COMPTROLLERS, ret., mfg.$6 to $10,000
COST ACCTS.........$3,600 to $5,000
INTERNAL auditors.........Exp. + $3,900
SYSTEMS & PROCED. acct.........$4,200
JR. ACCTS., coll. ed.....$3,000 to $3,600
COPY WRITERS.........$2,700 to $4,000
YOUNG MEN, to train..$2,100 to $3,600
Some exp. in personnel, purchasing, merchand., sales, acctg., production, time study, clerical, advertising.
MONARCH
19 WEST JACKSON-BLVD.
WABASH 6911.

OPEN TODAY, 10 TO 5
RADIO MEN!
HIGH WAGES!!
ENGINEERS
TECHNICIANS
AMATEUR OPERS.
REPAIRMEN
RADIO AS A HOBBY OR ANY PRACTICAL EXP. WILL DO. TRANSPORTATION, MOVING EXPENSES, ETC., PAID BY EMPLOYER. INTERVIEWS TODAY.
SALES CONTACT; EX-LA SALLE STREET MAN.........$5,000
BUYER SMALL CARTONS.........$400
CARTON DESIGNER, ARTIST.........$425
PACKAGING ENGINEER.........$6,000
OFFICE PERSONNEL MGR.........$7,500
BUYERS—PIPING & FITTINGS; AUTOMOTIVE PARTS; CONSTRUCTION EQUIP. SAL. $70-$75 WK.
CHIEF COST ACCOUNTANT.........$6,000
MATL. CONTROL MAN.........$5,500
LEGAL EDUC. TRAFFIC CLAIMS..$300
3 PRIORITIES CLERKS.........$225
PASSENGER TRAFFIC ASST.........$225
Glader Corporation
110 S. Dearborn-st., 4th Flr.
OPEN TODAY, 10 TO 5

SALESMEN—SALES ENGINEERS.
SALES MGRS.—SALES EXECUTIVES.
COPYWRITERS—ADVERTISING MEN.
ACCOUNTANTS—EXECUTIVES.
ENGINEERS
whose educational background and experience records will stand rigid checking are wanted by major firms thinking in post-war terms.
Busy employers entrust us with preselection of logical candidates for specific jobs.
Our consultant is a well known personnel analyst, lecturer and writer on vocational guidance. He has helped great numbers of men find their right "Niche" in life.
To be registered with us costs nothing—pays dividends.
Telephone for appointment.
Sales Opportunities.
PERSONNEL CONSULTANTS
"Matching Men and Jobs."
8 S. MICHIGAN ANDover 3129

ENGINEERS
VICE PRESIDENT—Chge. of mfg...Open
CHIEF ENGR.—Prec. equip.........Open
SALES ENGRS.—Conveyors....$5-$10,000
DESIGNERS—Pack'g mach'y.......$5,000
CHIEF DRAFTSMAN—Mech.........Open
TOOL ENGRS.—Prec. equip.....$4-$5,000
DESIGNERS—Steel, concrete.......$4,000
DESIGNERS—Drafts., mech.....$200-$400
CHEM. ENGRS.—Research.........Open
MANY OTHERS NOT LISTED.
AMER. ASSOC. OF ENGRS.
8 S. MICHIGAN. RANDOLPH 9085.

EXECUTIVES
TECHNICAL AND SALES
Find Better Positions
SALES MGR.—Machinery.........$12,000
SALES MGR.—Welding equip.....$10,000
FACTORY MGR.—Welding equip.$10,000
GENERAL MGR.—Fgn. country...$7,500
INDUSTRIAL ENGINEER.........$7,500
COST ENGINEER.........$7,200
Castle, Barton & Assoc.
220 S. STATE. SUITE 512.

INSURANCE—Branch Mgr. $500
INSURANCE—Comp. Undwtr... 400
INSURANCE—Mgr. Cas. Undtg. 300
INSURANCE—Mgr. P. R. dept. 300
INSURANCE—Mgr. Acctg. dept. 300
INSURANCE—Payroll Audit... 250
INSURANCE—Fire Undr., Fla.. 250
INSURANCE—Cas. Counterman 250
FERGASON PERSONNEL
166 W. Jackson-blvd. HAR. 9040.

MANUFACTURING executives and technical men—Write for application. Many openings at top salaries; confidential. Estab. 29 yrs. HARRISON PERSONNEL SERVICE 20 W Jackson Chicago

SALES ENGINEER.........$8,000-$10,000
SALES ENGINEER—CHICAGO ...$5,000
SALES—METAL COMPOUNDS.....$3,600
Design Engineer—Heating units....$6,500
SHAY, 30 W. WASHINGTON.

REDFIELD PERSONNEL
ANALYST, electrical exp.........$260
A-1 CLERK, good at figures.........$215
SUITE 1511. 5 S. WABASH.

R. E. MANAGER, BANK.........OPEN
FINANCIAL, 39 S. LA SALLE.

Cooks......$50-$65 FIREMEN.......$48
BUSCH AGENCY, 184 W. Washington.

ELECT. APPL. DESIGNERS.........$5,200
WABASH. 202 S. STATE.

OCCUPATIONAL, 310 S. MICHIGAN-AV.
Chemical engineer, plastics.........$10,000

—EMPLOYMENT SERVICE—MEN—

SALARIED POSITIONS
This thoroughly organized advertising service of 34 years' recognized standing and reputation carries on preliminary negotiations for high salaried supervisory, technical, and executive positions through a procedure individualized to each client's personal requirements. Will not conflict with Man Power Commission. Several weeks are required to negotiate and each individual must finance the moderate cost of his own campaign. Retaining fee protected by refund provision as stipulated in our agreement. Identity covered and present position protected. Send only name and address for details.
R. W. BIXBY, INC.,
141 Delward Bldg. Buffalo, 2, N. Y.

Executives & Technical Men
Contact employers through our confidential and effective methods. Inqrs. invited THE NATIONAL BUSINESS BOURSE.
Established 29 years.
20 W. Jackson-blvd., Chicago

I WRITE letters of application that get interviews. Master Writer, Cra. 5632.

—HELP WANTED—MEN—
Stores and Offices.

AAA-1 OPPORTUNITY
100% WAR PLANT NEEDS
ACCOUNTING SUPERVISOR
ACCOUNTS PAYABLE CLERK
JR. ACCOUNTANT
COST CLERK
OFFICE BOYS.
Stewart-Warner Corp.
2750 N. Wolcott

ACCOUNTANT AND TAX MAN.
$6,000 per yr. plus bonus. Can earn $7,500. Permanent; old est. C. P. A. firm. Must be well qualified senior, handle tax matters, capable of assuming full responsibility, supervise small staff. Post-war future. Our staff knows of ad. Replies confidential. Give age, exp., educ.
ADDRESS F H 523, TRIBUNE.

ACCOUNTANTS
National firm of C. P. A.'s has openings on permanent staff for experienced seniors and semi-seniors; also for men with good general ledger exp. as juniors. State age, experience, and salary desired.
ADDRESS E R 206, TRIBUNE.

ACCOUNTANTS
POST-WAR POSITIONS NOW.
Large West side mfr. has openings for qualified accountants. Give age, education, experience, draft status, phone number, and salary desired.
Address F M 478, Tribune.

ACCOUNTANTS
Several senior and junior accountants are needed for staff of public accounting firm. Salary will be based on ability. For appointment
PHONE CENTRAL 9000

ACCOUNTANT
Capable of taking full charge of accounting dept. of south side residential hotel; permanent position; pleasant working conditions. State age, training, experience, sal. expected. Address E R 462, Tribune.

ACCOUNTANTS.
Exc. oppor. for jr. and semi-sr. accts. on permanent staff C. P. A. firm; overtime paid. State age, education, experience, references, and salary expected.
Address F H 416, Tribune.

ACCOUNTANTS with public or industrial accounting experience or accounting majors from recognized school of commerce. Opportunity for positions on staff of C. P. A. firm. Call Randolph 8365, Mon. 10-4.

ACCOUNTANTS
Man with general ledger exp.; perm. position with C.P.A. firm. State in longhand age, exp., schooling, and salary expected. Address E R 205, Tribune.

ACCOUNTANT
Junior and Semi-Sr., by C. P. A. firm. No traveling. Give full details. Address FH 411, Tribune.

ACCOUNTANT—$300 to $400 per mo.; permanent; by estab. C. P. A. firm. Must have public acctg. exp. Good future. Our staff knows of ad. Replies confid. Give full details. Address F H 368, Tribune.

ACCOUNTANT — Assist in preparation of financial and operating statements; must be familiar with mfg. accounting; state salary desired, draft status, experience, etc. Address F M 234, Tribune.

ACCOUNTANT to assist, treas. and compt. large R. E. and mtge. co. executive type, draft exempt. State education and experience in detail. Moderate salary to start; good future. Address F E 214, Tribune.

ACCOUNTANTS — Public accounting firm has available permanent positions for junior and senior accountants. State age, education, experience, salary desired.
Address E J 421, Tribune.

ACCT.—All or part time; day-night; assist preparing taxes; also full time supervisors; give exp., hr. rate, time avail. to March 15. Address A 239, Tribune.

ACCOUNTANT — For retail inventory and cost work; loop store. State age, experience and salary.
ADDRESS E R 500, TRIBUNE.

ACCOUNTANTS—C.P.A. firm has opening for semi and senior accountant. Good compensation. Permanent. Give all details. Address E J 492, Tribune.

ACCOUNTANTS.
By firm of C. P. A.'s; permanent position for qualified applicants. Ran. 2890.

ADVERTISING MAN—For Installation of Point of Purchase Display in Stores. Experience not necessary. Apply Keeley Brewing Co. 516 E. 28th-st.

American Red Cross
NEEDS AT ONCE
MESSENGERS.
STOCKROOM CLERKS.
GOOD SALARY.
PLEASANT WORKING CONDITIONS.
War Fund Headquarters
7 SOUTH DEARBORN.

ASST. shipping clerk—Perm. position; good prospects; salary $26 start.
Universal Moving Pictures
1301 S. WABASH.

AUDITOR-Bookkeeper, to start at once—Wonderful opportunity for executive position with guaranteed future for neat, ambitious man willing to work hard and learn our business; good working conditions; salary open. Call Mr. Crawford, Mon. 3200, for interview.

AUDITOR
[CASH DISBURSEMENTS].
Familiar with voucher system; state age, salary desired, experience.
Address F M 476, Tribune.

AUDITOR-RESIDENT
For Near North Side Hotel.
Permanent. $200 per month.
Franklin 8191, Monday.

AUTOMOTIVE STOCKRM.
Parts men, perm. jobs, only, good starting sal., essential industry, opport. for advancement. Exper. helpful, but not neces. Standard Unit Parts Corp., Mr. Johnson, days, Calumet 4730; eves. Sunny. 1745.

BILLING CLERK.
STEADY WORK, GOOD PAY, TIME AND ½ AFTER 40 HOURS. APPLY IN PERSON. 330 W. 25TH-ST.

Bookkeepers-Clerks and Accountants
100% DEFENSE WORK.
See Mr. W. S. Barranco at noon.
LIBERTY TRUCKING CO.
1401 W. FULTON-ST.

BOOKKEEPER—Exper.; proficient in general ledger work; splendid opportunity; steady position; good salary. State age, education, experience, salary desired, telephone number and when available.
ADDRESS E R 443, TRIBUNE.

BOOKKEEPER
Experienced, for large farm near Chicago. Modern living conditions. Give age, exp., salary expected, and phone no.
Address E R 546, Tribune.

BOOKKEEPER and office manager for no. side factory. Pleasant independent job. Salary $55 wkly. Submit offers with refs. Address E M 312, Tribune.

BOOKKEEPER and accountant—Full chge.; tax and pay roll experience; office management; permanent for capable applicant. Inland Asphalt Co., 6500 N. Hamlin-place.

BOOKKEEPER—General office man; married; exp. general bldg. constr., real estate; all taxes; state age, exper., salary, etc. Address F C 456, Tribune.

BOOKKEEPER—Restaur., liquor and food exp.; inventories and cost accounting. $60 and up. 952 N. Michigan, Rm. 313.

BOOKKEEPER—Full charge; with executive ability; real estate.
ADDRESS E R 441, TRIBUNE.

BOOKKEEPER—For coal yard; small set of books; permanent; top wages.
1455 N. Kilpatrick. Bel. 8780.

BOOKKEEPER—North Side; state age, experience, and religion.
Address E J 597, Tribune.

BOOKKEEPER—Experienced; for hospital. Address E R 258, Tribune.

BOOKKEEPER—Retail coal; west side. Address E R 553, Tribune.

BUYER—Experienced jewelry, plastic novelties, and toys. Permanent position. Large wholesale organization. Top salary. High type man. State experience in detail.
Address E R 457, Tribune.

CIGAR CLERK.
Exp. preferred; opportunity to advance. W. F. Monroe Cigar Co. office, 412 S. Wells.

CLAIM ADJUSTER
Excel. opportunity with post-war future. PERSONNEL DEPT.
BUTLER BROTHERS
426 W. RANDOLPH-ST.

CLERICAL WORK
Essential war plant has permanent openings for exper. or inexperienced men as:
RAW STOCK SELECTORS.
TOOL AND CRIB CLERKS.
STOCK CLERK.
INVENTORY CLERK.
STOCK HELPERS—TYPISTS.
Plenty of overtime [60 hrs. per week] and excellent working conditions. You must be a citizen.
Apply 7 a. m. to 5 p. m.
UNION SPECIAL MACHINE COMPANY
416 NORTH FRANKLIN-ST.

CLERKS
FOR GENERAL OFFICE WORK.
ESSENTIAL INDUSTRY.
THE PULLMAN CO
220 S. State Rm. 902

CLERK
for stockroom and shipping. Mechanical background helpful. 100% defense plant. Good starting salary. Hay. 3710.

CLERK—ORDER AND PRICE DEPT.
Cities Service Oil Co. Lafayette 7720.

HELP WANTED—MEN

IMPORTANT NOTICE.
War Manpower Commission regulations require that most employes must obtain a statement of availability from their present employers—or from the War Manpower Commission—before accepting a job with another employer. Determine whether you can obtain, or need, a statement of availability. You will save your time and that of the employers.

Stores and Offices.

Clerks and Typists
JR. TIME STUDY MEN.
WAREHOUSE RECEIVING CLERK.
TYPIST-CLERK, FOR SHIPPING RM.
TIMEKEEPER AND PAY ROLL CLERK.
OVERTIME.
14 N. PEORIA, 5TH FLR.

CLERK
Engineering background, in planning and order department; large West Side machinery parts manufacturer; excellent working cond. and chance for advancement; draft deferred. In reply state age, education, references, and salary desired. Address F M 363, Tribune.

CLERKS
FOR STOCK ROOM AND MESSENGER SERVICE.
5 DAY WEEK, PERMANENT.
Uniform Printing & Supply Division.
351 W. CHICAGO.

CLERKS, 20 TO 55 YRS.
For govt. canteen; retail store exp. helpful. Ships Service, Navy Pier, Mr. Roden.

COLLECTOR for newspaper account—$45 wk. to start. 2242 S. 52d-av., Cicero.

COPYWRITER
WE WANT BEST IN CHICAGO.
Must be versatile, able to turn out copy that SELLS; solid medium-sized rapidly growing agency; $5,200 start; unlimited opportunity; confidential.
ADDRESS P 506, TRIBUNE.

CORRESPONDENT—Mail order; top wages; perm.; nr. N. W. side. Johnson, Sta. 8562.

CREDIT manager—For large retail women's apparel store. Experienced to take full charge of department. Excellent salary and working conditions.
RUBIN'S
1314 Milwaukee-av.

Dept. Mgr., Men's Clothing
Good opportunity in active suburban dept. store for man with experience. Dept. store experience preferred but not essential. Write letter giving qualifications in detail, age, draft status. Address E M 296, Tribune.

DRUGS—WHOLESALE.
Pickers, checkers, order clerks; rapid growing firm wants competent people for permanent jobs with a house that pays high wages now and will pay high wages when war is over. Lag Drug Co., Mr. Aller, Boul. 1955.

Essential Business
Post-war opportunity cashing checks rapidly at manufacturing plants in armored truck. Modern equipment. Permanent position. Advancement. Sheldrake 5140. 2345 W. Devon.

FANFOLD BILLER
Essential industry; small office; 40 hr. wk.; salary open. Clover-Leaf Freight Lines, 950 W. 37th-st. Mr. Martin.

GARAGE manager—State qualifications; good salary. Address E J 575, Tribune.

GENERAL OFFICE POSITION.
For a man with a broad office experience, including some accounting and public contact; permanent, with excellent opportunities in loop office. Write experience, age, present salary and phone number. Address E M 301, Tribune.

GENERAL office—Railroad clerical work; high school graduate with opportunity for advancement; ages 18 to 50. Apply 11th floor, 600 S. Michigan-av. Merchants Dispatch Transportation Corp.

GENERAL office work—Attractive salary. Stdy. pos. for right man. 1040 Washburn.

GEORGE S. MAY CO.
NEEDS
administrative men with experience in one or more of the following:
GENERAL ACCOUNTING.
COST ACCOUNTING.
STANDARD COSTS.
TAX ACCOUNTING.
BUDGETARY CONTROLS.
PROFIT AND EXPENSE CONTROL.
INVENTORY MATERIAL.
CONTROL AND PURCHASE.
ORGANIZATION AND GENL. MGMT.
Immediate opportunity in essential industry with exc. post war future. Must be U. S. citizen free to travel.
SEE PERSONNEL MANAGER.
840 N. MICHIGAN

HANDYMAN
CENTRAL 4820.

I. B. M. TRAINEES
2 men, draft free; ages 21 to 35; to be trained on I. B. M. equipment while working; perm. position; good salary; loop office; state phone, age. Address E R 203, Tribune.

INSURANCE claim examiners—For permanent positions in home office of growing Fire and Casualty Co. located in Philadelphia; give details regarding age, experience, and draft status. Address E R 223, Tribune.

INSURANCE CLAIM WORK
GIVE EDUCATION, NATIONALITY, RELIGION, DRAFT STATUS, AGE, TELEPHONE NUMBER.
ADDRESS E J 455, TRIBUNE.

JUNIOR ACCOUNTANT
Experienced, handling full set of books; permanent position; loop office; old established firm. State age, draft status, experience, salary desired. Address E J 456, Tribune.

MAN
To handle parcel post and assist in stationery dept. Experience preferred. Apply
ADMIRAL CORP.
3815 ARMITAGE-AV.

MAN—To assist president of home building and subdivision concern in handling title work, mortgage arrangements, construction contracts, supervision, and sales; salary $40 per week to start; good future. Address F M 53, Tribune.

MAN
to work as assistant shipping clerk; clerical work only; no experience necessary; 40 hour week and some overtime. A. M. Castle & Co., Michigan 6900.

MAN, young, for shipping room helper—Mill and industrial supply distributor. Good salary, bonus and other benefits. Bosler Supply Co., 1935 S. Wabash.

MAN—Young, 17 years old, for testing laboratory work; no experience necessary. Phone Radcliffe 7788.

MAN—Expd. in millinery; wholesale firm; selling, packing, shipping; loop. ADDRESS E R 242, TRIBUNE.

MAN—In shipping dept. No Saturday work. Near North Side. 40 hour week. $30. Address F C 337, Tribune.

MAN—Part-full time; for liquor store; no exp. Polish speaking pref. 1649 Division.

MAN—For stock and shipping. Ran. 9117. W. F. MAGUIRE CO., 128 N. Clinton.

MANAGER.
SHELL OIL CO. SERVICE STATION offers unusual opportunity to manage modern, fully equipped, ideally located super service station; earning possibilities unlimited. Call or phone morn. Mr. Rice, 405 Green Bay-rd., Wilmette, Ill. Wil. 5377.

MANAGER—For magazine and newsstand, in Merchandise Mart Bldg. Call Harrison 0428 1-5 p. m.

MAINTENANCE man and stockroom workers—Who desire permanent work in pleasant, nondefense office. Phone Rotary International. State 4020.

MEN
FOR CREDIT MANAGERS,
OFFICE MANAGERS—BOOKKEEPERS.
FIRESTONE TIRE & RUBBER CO.
offers immed. positions to qualified applicants; excel. promotional opps.; applicants with some retail store exp. preferred; full salary during training period. Apply 26 E. 16th-st., R. D. Albright.

MEN AND BOYS
FULL OR PART TIME
ORDER FILLERS.
STOCK MEN.
CHOICE OF HOURS.
8 to 5 p. m., 8 to 1 p. m., 1 to 6 p. m.
Apply MR. HERRING, 3D FLOOR,
1500 S. WESTERN-AV.

MEN—Gen. office work; good at figures, able to type; permanent positions. 23 N. FRANKLIN-ST.

MATURE MAN
No experience necessary.
Neat and active.
Steady position.
Apply 7th flr. employment office.
CHARLES A. STEVENS & CO.,
19 N. State.

MEET TOM
He likes his job at Wards because it keeps him active . . . pays him well . . . and gives him a pleasant feeling of security. What's more, he gets an employe discount on everything he buys . . . and that's a lot these days.
Come in today and ask about the opportunity now available to you. No experience is needed. . . . We train you at full pay. Get a job with a future at Montgomery Ward.
APPLICANTS UNDER 16 NOT CONSIDERED FOR EMPLOYMENT. THOSE 18 AND UNDER MUST SHOW BIRTH CERTIFICATE.
FULL TIME ONLY.
Chart artists, printers, rackers, screen washers, dishwashers, bus boys, mail clerks, tabulating machine opers., file clerks, utility clerks, copywriters, Venetian blind repair men, window washers, stockmen, typewriter repair men, freight handlers, stock clerks, pressers, shipping clerks, packers, supply boys, jr. bookkeepers, jr. accountants, reconciliation clerk.
MONTGOMERY WARD & CO.
Employment Offices, 2d Flr.
8:30 A. M.-5:10 P. M.
Mon. and Thurs. to 7 P. M.
Saturday Until 2 P. M.
618 W. CHICAGO-AV.

MILL supply desk man—Experienced. Address E R 222, Tribune.

HELP WANTED—MEN

Stores and Offices.

MEN, 49-59
No experience necessary; very light, inside messenger positions open in large war production plant. Men now engaged in war work cannot be considered.
AUTOMATIC ELECTRIC CO.,
1019 W. VAN BUREN-ST.

MEN OVER 50
to serve as communication carriers. No heavy work. No uniforms required. WESTERN UNION TELEGRAPH CO., 417 S. LA SALLE.

OLDER MAN
Light clerical and office machine work; permanent; 40 hr. 5 day week; $85 per mo. to start; no trans. worries; liberal employe benefits.
A. C. NIELSEN CO.
2101 HOWARD-ST.

OFFICE-factory co-ordinator—Asst. mgr., handling and dispensing office and factory details on same basis if you're a stockholder or partner. General information on water works and sewage equip. is imp. but not ess. Exc. post-war pos. Small plant nr. loop having vol. of defense work; full details. Address E M 411, Tribune.

OFFICE FURNITURE MAN
An opportunity for a man thoroly experienced in buying and selling at retail of office furniture, to make connection with an old reliable company that is about to open a new retail outfit. Address E M 214, Tribune.

OFFICE MANAGER.
Age 38, draft exempt. Permanent connection for experienced man familiar with office detail in steel warehouse; capable of managing personnel. We are an old established steel company. State age, salary, and business experience. Address E J 345, Tribune.

OFFICE MAN
EXPERIENCED FOR MANUFACTURING CONCERN. STEADY POSITION. GOOD OPPORTUNITY FOR RIGHT MAN.
RUBIN MFG. CO., 945 E. 93D-ST.

PERSONNEL MAN—Also statistical and time reports on production. Permanent. Progressive organization doing 100% war work. Excellent post-war opportunity. Iron foundry in N. W. suburb. Pleasant working conditions. State age, qualifications, draft status, salary. Address E M 342, Tribune.

PORTER—COLORED
Miscellaneous jobs around office. Good salary, vacations with pay.
SPECTOR MOTOR SERVICE, INC.
600 W. 25th. Vic. 0123.

PORTER—WHITE, FOR FACTORY.
Sasgen Derrick Co., 3101 Grand-av.

PORTER—Store work; perm.; good salary. Gately Wheeler's, 212 S. State.

PORTER—Good steady job. Chance for advancement; good wages. 6501 S. Halsted.

Printing Production Clerk
Plant running essential war work needs production clerk to enter and follow orders thru plant; excellent salary; paid vacation; bonus; the best of post-war possibilities. Write fully giving exp., salary, etc. Address F E 515, Tribune.

Railroad Office Help
Milwaukee R. R.
FREIGHT TARIFF RATE CLERKS.
INTERLINE DIVISION CLERKS.
MISCELLANEOUS CLERKS.
OFFICE BOYS AND MESSENGERS.
I. B. M. MACHINE OPERATORS.
JANITORS—ELEVATOR OPERATORS.
STATIONARY FIREMEN.
Free Milwaukee Railroad
Suburban Transportation
Apply Room 67.
2423 Southport-av.

RATE CLERK
Experienced; for large long distance operator; good starting salary, with post-war future. Phone Monroe 2662.

Receiving—Shipping Clerk
DEFINITELY PERMANENT POSITION.
Expd. in ladies' wearing apparel; good opportunity; attractive salary. Apply
POWELL
700 N. MICHIGAN.

RECEIVING CLERK
for warehouse; good salary; permanent. Blue Star Auto Stores, 2001 S. State.

RECEIVING and stockroom clerk—For wholesale bakery; draft exempt; alert, strong; starting salary $45 wk.; year round work; paid vacations. ADDRESS F M 458, TRIBUNE.

RECEIVING CLERK.
Must be expd.; for permanent position. Good salary and bonus. Clark Linen Co., 307 W. Monroe.

RETAIL salesman—Experienced Builders' Hardware. Permanent position with excellent pay.
Root Bros. Mfgr. & Supply Co.,
10317 S. Michigan-av.

RENT COLLECTOR—Exper.; draft exempt; establ. downtown real estate firm. See Mr. Sutton, Rm. 920, 39 S. La Salle.

SALES CORRESPONDENT.
Well known Manufacturing Company in an essential industry has position available in Sales Department with excellent post-war future. Engineering or technical background preferred. State experience and salary required. Address E R 263, Tribune.

SALES CORRESPONDENT
Knowledge of automotive parts.
Call Mr. Nichols, Austin 6180, for appt.
VICTOR GASKET CO.,
5750 W. Roosevelt-rd.

SALES CORRESPONDENT.
Want man expd. in developing sales by mail, preferably for advertising specialty or printing products; moderate starting salary; exc. post-war possibilities. Reply giving nationality, salary expected, age, draft status. Address E M 295, Tribune.

SALESMANAGER'S ASST.
Work closely with salesmen on current leads, phone follow-up, correspondence, sales analysis, and promotion. Good opp. for adv. Post-war security guaranteed for right man. Ability before age. Salary $200 month. Key. 7000.

SALESMEN
STOCKMEN
Experience not necessary; full or part time. Retail automotive supply store. Good salary. Stores on south and n. w. side. 2007 S. State. Cal. 7174.

SALESMEN—Exp.; $40-$45; men's furnish. Also part time. LELEWER, 101 S. Clark.

SALES REPRESENTATIVE—Draft deferred young man for permanent position with local branch of national firm in essential industry. Write details. Address E R 220, Tribune.

SECRETARY-EXECUTIVE
Well trained person to serve as secretary to chief executive of large West Side manufacturing concern. Attractive salary. Confidential. Address E R 456, Tribune.

SENIOR MESSENGERS
for loop bank. These positions are open to men 40 to 60 years of age for the "duration" only. Write stating age, past experience, and salary expected. Address E R 199, Tribune.

SHIPPING CLERK—Packing small appliances. Permanent. General Electric Co., 847 S. Clinton, Wabash 5611. See Mr. Andrews.

SHIPPING Clerk—Essential industry; post-war future; good salary. 1900 S. STATE.

SHIPPING CLERK
Small loop office; perm. position. Ask for Mr. Hooper, 4th fl. 35 E. Wacker-dr.

SHIPPING clerk—Neat appearing. Exp. in ready-to-wear. $40. 190 N. State. R. 1038.

SHOEMEN
Exper., to manage shoe dept., men's high-grade clothing store. Opening here, also in east. Good sal., bonus, and comm. Excel. opp. with fast growing and finest retail shoe organ. in country. Randolph 7516 for appt. Mon. after 10:30 a. m.

Start the New Year
with One of These Jobs
WAREHOUSE WORKERS.
INVENTORY CLERKS.
UTILITY MEN.
MAIL BAGGERS.
ENGRAVERS.
RECEIVERS.
WEIGHERS.
PACKERS.
PORTERS.
STOCK MEN.
EXAMINERS.
ORDER FILLERS.
MESSENGERS.
SERVICE CLERKS.
DISPATCH CLERKS.
Bring birth certificate if 18 or under. We do not employ under 16 years.
CHICAGO MAIL ORDER CO.
511 S. PAULINA-ST.

STENOGRAPHER—MALE
Good opportunity in large stable south side industry essential to war. Give complete personal details, salary expected, and experience. ADDRESS E J 156, TRIBUNE.

STENOGRAPHER
Some dictaphone; good post-war oppor. Address E R 401, Tribune.

STOCKROOM CLERK
Take charge stockroom; 100% war work; good peace time future with 40 yr. old company; good pay; 48 hr. wk.; with overtime.
Stanley Knight Corp., 3430 N. Pulaski-rd.

STOCK CLERK
Permanent. Good opportunity.
Apply 956 E. 58th-st. Room 201.

STOCKROOM man—75c to start. Good opportunity and working conditions. Call Mr. Olson, Victory 5623.

STORE MANAGER—Retail; permanent position; excellent opportunity for right man. Some exper. in electrical and radio desirable. State age and qualifications. Address E R 439, Tribune.

TELLERS
for South Side bank. Good opportunity for advancement. Address F C 335, Tribune.

THEATER managers—South Side. 1014 S. Michigan-av., 3d floor.

TIMEKEEPER
Mfg. exper.; permanent position; post-war future; 6 day week; 100% war work.
Pettibone-Mulliken Corp.
4710 W. DIVISION.

TRAFFIC MAN
Knowledge of printing; good at detail, bulk and small individual shipments; knowledge of rail and truck transportation. Write, giving full experience, age, and salary needed. Permanent job. Address F M 425, Tribune.

HELP WANTED—MEN

Stores and Offices.

WAR PLANT
NEEDS
GENERAL ACCOUNTS.
PROCEDURE.
COST CLERK
PAY ROLL SUPERV.
F. C. BKKPR.
Phone Sunday
RANDOLPH 3263

WESTERN ELECTRIC
NEEDS
OUTPUT TRACERS.
TIME STUDY MEN.
COST ANALYSIS CLERKS.
ELECTRICAL ENGINEERS.
MECHANICAL ENGINEERS.
"For 50 years a good place to work."
APPLY
23D-PLACE AND CICERO-AV.
Weekdays, 8 a. m.-7 p. m.
Sundays, 10 a. m.-2 p. m.
LOOP OFC., 39 S. STATE, R. 1102.
Weekdays, 9 a. m.-7 p. m.

Western Union Telegraph
has steady positions for packers, stockmen, and shop helpers. Good starting pay. Pleasant working conditions.
5927 S. WESTERN-AV.

WINDOW trimmer—For men's and boys' wear store located on West Side of Chicago; good opp. for young man. Baer Bros. & Prodie, 3959 Madison.

WINDOW TRIMMERS with crepe experience—Work in Chicago area; direct for manufacturer. Address K B 13, Tribune.

Wrappers & Stock Workers
by office supply and stationery organization; experience not necessary; 40 hour week; steady work.
MARSHALL-JACKSON COMPANY,
26 S. CLARK-ST.

YOUNG MAN
For parcel post mail desk for dressmaking patterns, permanent work, no layoffs; average earnings, $30-$32.
VOGUE PATTERN SERVICE.
Rm. 1196, Merchandise Mart.

3 COLORED porters—For dept. store, stdy. work. To start, $31 per week.
NEISNER'S, 4058 W. MADISON.

Executives and Managers.

SALES MANAGER—ENGINEERING.
Long established Eastern firm; one of the foremost contributors to the war effort making same products as in peace time needs a graduate elect. engineer who has exper. as a sales engineer on precision instruments. Exper. dealing with govt. agencies would be helpful. Send full details to box. Address F D 254, Tribune.

ADVERTISING MANAGER
For mfr. of nat'l advertised household commodity sold in more than 10,000 stores. Prefer man familiar with dept. store merchandising and co-operative advertising. Exc. oppty. Give age, educ., exp., draft status, and salary expected. Address E M 277, Tribune.

ASST. SUPT.
Small mfg. firm near loop. Essential Co. with present and post-war work. Help study and improve mfg. methods and reduce costs. Not a war time flash job, but splendid future to right party. Write fully details of experience, age, draft status, and salary desired. Address F M 336, Tribune.

ASSISTANT DIRECTOR OF INDUSTRIAL RELATIONS—Large estab. firm now in defense work has fine opport. for college trained man, age 35-40, now empl. in personnel position. Desire several yrs.' recent exper. in employment, training, job eval. and labor rel. in mfg. field. Salary $6,000-$7,500. Reply in full. Confidential. Address F E 213, Tribune.

TERMINAL MANAGER
Forceful, energetic man, capable assuming full charge large freight terminal. Knowledge of rates and dispatching essential. Give past experience and salary expected.
ADDRESS F M 393, TRIBUNE.

INSPECTION SUPERVISOR.
First rate executive wanted, capable of directing an organization of several hundred people. Must be familiar with all types of inspection. This is a top job for the right man at the Dodge Chicago plant, one of the finest in the world. Please apply by letter only—writing fully, in confidence. Address F G 57, Tribune.

TEXAS magazine wants mgr. or asst. pub'r. Able, personable man, 25 to 43, for high grade Trade Jl. and assist owner with new consumer magazine in same field; good salary, plus optional interest in firm; gardening or agric. background desirable but not essential. Phone Lewis K. Wilson, Hotel Sherman.

LOAN MANAGER
A personal loan company operating nation-wide will place an exp. small loan mgr. in a large unit. Position outside of Ill. Salary up to $5,000 yearly. Give factual detail in reply. All information confidential. Address E M 217, Tribune.

FOREMAN
FORGE SHOP.
Must have thoro knowledge of production work on steam hammers; war work; good post-war future.
PETTIBONE-MULLIKEN CORP.
4710 W. DIVISION.

CONTROLLER-ENGINEER.
Executive to assist management engineer installing a new accounting, cost, and financial control plan in printing industry. Man selected to serve also as controller. Permanent post-war future. $5,000 to start. Give phone. Address F H 417, Tribune.

CHIEF TOOL DESIGNER
Permanent position for resourceful, creative leader who has experience as a chief tool designer in automotive production. Write in confidence, giving your previous positions, responsibility, age, and salary requirements. Address E J 147, Tribune.

SALES PROMOTION
Permanent position for resourceful, creative leader with extensive sales experience ability to develop decorative tape, packaging and display. ADDRESS E J 444, TRIBUNE.

GRINDING FOREMAN
63 year old Chicago firm needs exper. foreman familiar with setting and operating on small precision parts. Please give full details in 1st letter. Address FM 194, Tribune.

CREDIT MAN
Position open January 1st to man knowing installment business and outside route collections; good starting salary and post-war future. Address E R 309, Tribune.

ELECTRICAL engineers, accountants, glass-blowers, sales engineer, knowing the electronics tube manufacture for vital defense plant with post-war future. Availability certificate required. Address E R 268, Tribune.

SUPERINTENDENT and general sales manager for large cotton manufacturing concern. State experience and type of merchandise handled. Salary no object. Address F M 310, Tribune.

SALES director—Unusual opportunity; permanent with opportunity for share in profits of industrial management company. Address F C 347, Tribune.

SALES manager—Knowing specialty foods, confect. field, etc.; brokers, buyers, etc.; new basic industry; pat. item; many by-prod.; comm. Address E R 264, Tribune.

MANAGER
FOR EXCLUSIVE CLUB.
Address E J 578, Tribune.

Boys.

BOYS—MEN
17 TO 65, FOR WAR WORK.
LIBERAL SALARY.
WEEKLY BONUS, OVERTIME. ALSO BOYS FOR AFTER SCHOOL WORK.
660 W. GRAND-AV.

BOYS
UNDER DRAFT AGE, OR DRAFT EXEMPT, FOR CLERICAL WORK IN DRAFTING ROOM.
Sargent & Lundy, Engineers
140 S DEARBORN-ST.

MESSENGER BOYS
Age 16 or 17 or draft exempt; salary $90-$100 month; opp. for advancement. Apply Room 310, 135 E. 11th-pl.
ILLINOIS CENTRAL R. R.

BOYS
FOR GENERAL OFFICE WORK. NO EXPERIENCE REQUIRED. GOOD OPPORTUNITY FOR ADVANCEMENT.
THE PULLMAN CO.
220 S. STATE. ROOM 902.

BOYS
for light factory work; attractive rates in war plant.
General Laminated Prod.
2857 S. Halsted.

BOYS—GOOD PAY
FOR WORK IN PRINTING PLANT; OPPOR. TO LEARN TRADE. CALL BET. 10-4. ANSELL SIMPLEX TICKET CO., 2844 W CHICAGO. HUMBOLDT 7631.

ACTIVE and intelligent boy, 17, or over 18 if 4-F, for light work in engraving dept. Time and a half for overtime. Good post-war possibilities. Jahn & Ollier Engraving Co., 817 W. Washington.

BOYS
For general office work; no experience necessary; good opp. for advancement. S. KARPEN BROS., 636 W. Cermak-rd.

OFFICE BOY
Messenger service, for electrical contractor's office; full or part time. Apply 2525 W. Van Buren.

OFFICE BOY
16 or over, high school grad.; excellent opportunity for advancement; 5 day week. State 7420, Ext. 4.

BOYS
to learn trade as joiners in picture frame factory; steady work; all year. Century Mirror, 1521 W. 35th.

COLORED BOY
for errands, light work; no nights or Sundays; retail downtown store. Apply 4th floor, 412 S. Wells-st.

15-PIN BOYS-15
MAKE $5 TO $10 PER DAY.
Full or part time.
MARZANO'S, 3323 W. 63d-st.

BOYS
for errands, light packages.
Jahn & Ollier, 817 W. Washington.

OFFICE boy—For adv. agency; good salary; excellent opp., assist production man, handle mail, etc.; easy hours, pleasant work. Phone Delaware 4487.

BOY—General office work. Good opportunity; good hours. 917 S. California.

2 BOYS—Light factory work; no necessary; white or colored. Apply 4th floor, 320 W. Adams.

HELP WANTED—MEN

Boys.

BOYS—16 AND UP
VERY GOOD STARTING RATE WITH REGULAR INCREASES.
PRESS JOGGER BOYS
PROOF PRESS OPERATORS
HUSKY BOYS FOR
PAPER HANDLERS
CATALOG PILERS
MAGAZINE BUNDLERS
TRUCKERS
TRIMMER FEEDERS
BRING AGE PROOF.
R. R. Donnelley & Sons Co.
2123 CALUMET-AVENUE.
22D-STREET AT THE LAKE.

CAMPBELL SOUP COMPANY
CENTRAL DIVISION.
BOYS, 16 YEARS AND OVER.
Help the war effort by working in an essential industry.
PACKERS FEEDERS
SERVICE TRUCKERS
CONVEYOR
CAN OPENING
PEELING MACHINE OPERATORS.
Excellent wages and oppor. for production bonus; time and one-half for overtime; 10% bonus for night work; uniforms furn. and laundered; surface lines to door. Bring birth certificate or draft reg. card.
2550 W. 35TH-ST.

American Red Cross
NEEDS AT ONCE.
MESSENGERS.
STOCK ROOM BOYS.
GOOD SALARY.
PLEASANT WORKING CONDITIONS.
FULL OR PART TIME WORK.
War Fund Headquarters
7 SOUTH DEARBORN.

HIGH SCHOOL BOYS.
Western Electric has part time openings at its Hawthorne plant for boys, 17 yrs. old, to do miscellaneous bench assembly and bench machine work. Good starting rate, night bonus, automatic increases. Exc. working conditions. No exp. required. Must be willing to work 3 p. m. to 7 p. m. or 7 p. m. to 11 p. m. and to alternate shifts every 4 weeks. Apply Western Electric, 23d-pl. and Cicero-av.

BOY
17 or draft exempt, to work as internal messenger and office boy for advertising firm. Pleasant surroundings. Opportunity to learn. Good salary.
BUCKLEY-DEMENT & CO.,
1300 Jackson-blvd.

BOY FOR TRIBUNE
You, too, can brush elbows with newspaper reporters, photographers, rewrite men, etc. Copy boy wanted to run copy in newspaper office. Night and day shifts; $18.00 for 40 hour week. Apply by letter only. Address C X 415, Tribune.

Boys Over 16—Men to 50
ROTOGRAVURE PLANT. NO EXP. NEC. WE WILL TEACH YOU. PERMANENT.
CHICAGO ROTOPRINT CO.
4601 BELMONT-AV.

BOYS
A GOOD PLACE TO WORK.
CHICAGO TITLE & TRUST CO.
69 W. WASHINGTON-ST.

BOYS.
ESSENTIAL FACTORY WORK.
No experience necessary; day or night shift; 48 hour week, with time and a half after 40 hours.
OSCAR HEINEMAN CORP.
2701 ARMITAGE-AVENUE.

THEATRE ushers—Neat appearing young men; full or part time work; hours to suit school schedule; good starting sal. App. RKO Palace thea., 159 W. Randolph.

BOY or elderly man—Errand and light office work; pleasant working conditions and good salary.
333 N. Michigan. Rm. 2300.

Professions and Trades.

ACETYLENE welder — Essential work; steady position. Paasche Airbrush Co., 1909 Diversey-pkwy.

ADVERTISING MAN
Excellent opportunity as assistant to advertising manager of old established industrial concern; should have some catalog and production experience; mechanical background desirable. Call Mr. Todd, Hay. 0740.

Aluminum Formers
Burrers-Inspectors
Furnace and Press Helpers
Production Line Workers
Start, 72½c; one month, 78c.
7 months, $1 to $1.05.
10% night bonus.
Material Handlers
Laborers
Start, 72½c; one month, 78c to 80c.
Peace time makers of
Universal Gas Ranges
Now on 100% war work.
700 N. SACRAMENTO

ARC WELDERS
STEEL LABORERS.
UPSET OPERATORS.
ROUGH GRINDERS.
DRILL PRESS OPERATORS.
PUNCH PRESS OPERATORS.
MAINTENANCE MEN.
TOP RATES.
BONUS ON PRODUCTION RUNS.
58 hour week.
10% night premium.
Kelly O'Leary Steel Works
ESTABLISHED 69 YEARS.
5757 West 65th-st.
Apply daily, 8 a. m. to 8 p. m.
Sunday, 9 a. m. to 3 p. m.

ARC WELDER
Perm. job for gd. man. Essen. ind. but nondefense. 1600 Foster-st., Evanston.

ARC welders—Sheet metal; $52-$62 per week. Just Mfg. Co., 4610 W. 21st-st.

ARTIST
Mechanical and production artist to do layout, cropping, paste-ups. Prefer trade paper, newspaper, or dept. store training. Call Del. 6622, personnel dept., for app't.
ESQUIRE

ARTIST'S ASSISTANT.
Excellent opportunity open for man between 20 and 50, as assistant to creative designer of Sunday school literature used by Evangelical churches of all denominations. Work includes wash, pen sketches, dry brush, etc. Del. 8744. Mr. Zorn, between 9 and 5.

ARTIST to airbrush designs through stencils. Fine greeting card or lampshade experience preferred. Interesting work; splendid opportunity if you qualify. State qualifications fully. Address E R 545, Tribune.

ARTIST
Studio needs 1st class lettering man; layout experience preferred. Address E M 184, Tribune.

ARTIST
Lettering layout man; experd.; age, draft status. Address E R 303, Tribune.

ASSEMBLERS
ENGINE LATHE
TURRET LATHE
MILLING MACHINE
DRILL PRESS OPERS.
Defense work; good wages; good working conditions; convenient transportation.
HANNIFIN MFG. CO.
621 S. KOLMAR.

ASSEMBLERS
ENGINE LATHE
TURRET LATHE
MILLING MACHINE
DRILL PRESS OPERS.
Defense work; good wages; good working conditions; convenient transportation.
HANNIFIN MFG. CO.
621 S. KOLMAR.

ASST. shipping clerk—Print shop exp. pref.; steady; days. 400 N. Homan.

AUTOMATIC ELECTRIC COMPANY
NEEDS 50 MEN
For the following positions:
DRILL PRESS OPERATORS.
STOCK MEN.
TRUCKERS.
PUNCH PRESS OPERATORS.
SHIPPING ROOM MEN.
BAKELITE MOLDERS.
RECEIVING ROOM MEN.
JANITORS.
Good starting rates and regular increases, per union agreement.
EMPLOYMENT OFFICE OPEN daily, including Saturdays.
1019 W. VAN BUREN

Automatic Screw Machine Operators and Helpers
FOR BROWN & SHARPE.
ALSO
Hand Screw Mach. Opers.
PERM. POST-WAR JOBS. TOP WAGES.
Rolyan Metal Products
2330 W. 58th, near Western. Hem. 2500.

Automatic Screw Machine
B. & S. operators, experienced only. Steady work with overtime. Good pay. Excellent working conditions. Apply
Allied Screw Machine Co.
609 W. Lake-street. Chesapeake 3300.

AUTOMATIC Screw Machine Operators and Set-Up Men—Brown & Sharpe; experienced only; exc. oppor. for men interested in positive post-war future. Monarch Screw Machine Products Co. 711 W. Lake-st. Mon. 7900.

AUTO GARAGE PORTER
Steady; good pay.
Herold-Landy, 4117 Broadway.

AUTO Mechanics-Machinists-Apprentices-Bench Work — No work under cars or trucks; 90c hr.; 48 hr. wk.; time and ½ over 40 hrs.; essential ind. 1900 S. State.

AUTOMOTIVE MACHINIST—Steady work; essential industry. Excellent salary. Address E R 542, Tribune.

AUTO service manager and assistant—Pontiac dealer. Good opportunity. Mr. Zima, 6115 N. Clark.

AUTO mechanics and mechanics' helpers—We pay above scale. 2421 South Park-way.

AUTO greasers—Expd. only; $40 week to start. Fred Ex. 301 E. Ohio.

HELP WANTED—MEN

Professions and Trades.

AUTO FENDER MAN
AUTO PAINTER
AUTO MECHANICS
AUTO PORTER
FITZPATRICK PONTIAC DEALER.
7727 S. ASHLAND

AUTO GREASER
WASHER-SIMONIZER
PAINTER
SOUTH CHICAGO BUICK
8600 COMMERCIAL-AV.

AUTO BODY MEN AND MECHANICS
Work on liberal piece work basis. Our men earning $90 to $125 weekly. Unlimited amount of work. Good working cond. Best bet for NOW and post-war employ.
MIDWAY CHEVROLET CO.,
6522 COTTAGE GROVE.

AUTOMOBILE BODY
AND FENDER MAN.
AUTOMOBILE SIMONIZER
AND RUBBER.
Experienced men needed at once. Short hours, with vacation with pay. The best proposition in town for the best men. Apply 2525 S. Michigan.

AUTOMOBILE BODY AND FENDER MEN
Steady year 'round work. Ideal working conditions. Body dept. located on separate floor from paint shop. Apply Ruby Chevrolet, 1147 W. Jackson. See Mr. Malecek.

Auto Sheet Metal Mech.
Combination man or painter. High earnings and permanent job for steady experienced men. Clean, warm shop. Large volume Olds dealer. Phone or call ready for work. May Motors, 501 E. 69th-st. Vinc. 2161.

AUTOMOBILE mechanic—Pleasant working conditions; excellent pay rate; permanent work; war and peace time job; full or part time; vacation with pay. See Mr. Jarret, PACKARD-EVANSTON, 1735 E. Railroad-avenue.

AUTO MECHANICS
BODY AND FENDER MEN
Steady work; good pay; in our new, modern equipped shop. City Motor Service, Inc., 3301 N. Halsted. Call Gra. 3600.

AUTO SERVICE MANAGER
to take charge of service department of CHEVROLET DEALER near the loop. Very attractive proposition. ADDRESS E R 509, TRIBUNE.

AUTO PORTER
$40 per week; 5½ days; steady work.
IRVING PARK PONTIAC,
5010 IRVING PARK. PEN. 3436.

AUTO MECHANIC HELPER
YOUNG; GOOD PAY; STEADY JOB. CITY. 1718 S. STATE.

AUTO MECHANIC
Exper.; busy shop; top wages.
Herold-Landy, 4117 Broadway.

Auto Body and Fender Man
H. J. SANDBERG CO.
5745 Broadway. Longbeach 6648.

AUTO washer and greaser—Steady; best post-war job; some of our help have been with us over 20 years. Absolutely no cut in salary after war. Avenue 1904.

AUTO MECHANIC
White or colored. Day work. North Shore Motor Exp. Co., 1520 W. Kinzie-st.

AUTO MECHANIC.
5½ day week.
Authorized Ford Dealer.
C. Zepp, 2950 Lawrence-av. Jun. 8310.

AUTO SERVICE MAN AND ESTIMATOR—EXPERIENCED; STEADY WORK AND GOOD PAY; OLD ESTABLISHED FIRM. ADDRESS E J 409, TRIBUNE.

AUTO mechanic—Permanent, good paying job for experienced man. Large, long established Olds dealer. May Motor Sales, 501 E. 69th-st. Vincennes 2161.

AUTOMOTIVE ignition man—Exper.; handle generators, fuel pumps, and carburetors. Essential industry. Exc. salary. Address E R 541, Tribune.

AUTO MECHANIC.
Can earn $125 per week or more; 5½ days; must have Ford experience. Lawder Bros., Inc., 6900 Vincennes-av.

AUTO MECHANIC—MAKE $75-$125 WK. NEWBERRY, 1025 N. CLARK.

AUTO mechanic and helper—Nelsen-Hirschberg, Ford, 5133 Irving Park.

BAKERS
1st hand and 2d hand. Regular openings for men with experience in baking bread, coffee cake, and rolls. See Mr. Muenschen, bake shop, 5th floor.
WIEBOLDT'S
MILWAUKEE NEAR ASHLAND.

BAKERS [2]—One bread and rolls; one all around; good salary; best working conditions. Community Bake Shop, 32 N. Genesee-st., Waukegan, Ill.

BAKER—DAY WORK; GOOD SALARY. APPLY 1640 W. CHICAGO-AV.

BAKER'S helper—Top wages; no Sun. or holiday work. 1420½ Morse-av.

BAKER ON CAKES—DAY WORK. 4902 14TH-ST., CICERO, ILL.

BAKER—2D HAND.
5645 N. Lincoln-av. Longbeach 2707.

BENCH ASSEMBLER
Man to assemble gas and vapor filled type thermometers. Position perm. Exp. pref. but not absolutely nec. $46.50 per wk. to start [55 hours]. Must be draft exempt.
WHEELCO INSTRUMENTS CO.
847 W. HARRISON-ST.

BINDERY HELPERS
PRESSROOM HELPERS
CAR UNLOADERS
STOCK HANDLERS
SHIPPING ROOM HELP
No Experience Needed
ALSO
TRIMMING MACHINE OPERS.
FOLDING MACHINE OPERS.
FLAT CUTTERS.
UNION SCALE PAID.
The Cuneo Press, Inc.
465 W. Cermak, 2d Flr.

BINDERY WORK
Book binders, cutters.
Hot stampers.
Good pay; excellent transportation.
EDWIN ALLEN CO.
1104 S. WABASH. WAB. 0884.

BLOCKER
Man to learn blocking of hats. Guarantee $1.00 per hour within 1 month, 75c per hour to start. Steady work with old established firm. Ask for Jack Saboroff-Rosenwald Co., 1500 N. Ogden.

Body and Fender Man
$1.50 per hour; a good position with ideal working conditions.
5353 Broadway. Lon. 5502.

BODY and fender man—Nelsen-Hirschberg, Ford, 5133 Irving Park.

B. & S. Screw Mch. Oprs.
Nite shift; 55 hour week; good wages; new machines.
General Binding Corp.
812 BELMONT. DIV. 3700.

BUFFERS
Experienced buffer for permanent position. Apply in person. 4343 Ravenswood-avenue. Mr. Carlson.

BURNERS
HELPERS
ROUGH GRINDERS
SHEAR HANDS
WELDERS—ARC
54¼ HOUR WEEK, ON NIGHT SHIFT, STARTING 5:30 P. M. PAY FOR 61⅞ HOURS.
Apply 3849 W. Lake-st.

BUTCHER—Experienced; able to manage market; $60 week. 4183 Clarendon-av.

BUTCHER—EXPERIENCED.
1362 E. 47th-st. Oak. 7483.

BUTCHER—EXPD.; GOOD WAGES.
1703 W. 79TH-STREET.

BUTCHERS—First class men; North Side; good pay. Address E R 411, Tribune.

BUTCHER—Good pay; steady. Forman's, 6107 W. Addison. Kil. 6667 or 6668.

BUTCHER—EXP.; STEADY POSITION. Fred's Market, 1023 E. 47th-st.

CABINET makers—Steady work; 58 hr. per wk. Boynton & Co., 1725 N. Bosworth.

CABINET maker and finisher on office furniture. 40 S. Wells. Dea. 3375.

CAKE baker—1st class; $70 week. Call Crawford 5700.

CAMERON SURGICAL
Instrument Makers
Precision Parts Makers
Instrument Assemblers
Light Factory Workers
666 W. DIVISION-ST.

CANDY MAKERS
Steady work; good wages; apply in person after 9:30 a. m.
MRS. SNYDER'S CANDIES
119 N. WABASH-AV.

CANDY Maker—Good pay; steady work now or after Xmas. Apply at once, 3217 Montrose-av. Call Keystone 1312.

CAR CLEANERS
NO EXP. NEEDED; ESSEN. WAR WK.
MECHANICS
ELECTRICIANS
UPHOLSTERERS
LIMITED EXP. ONLY REQUIREMENT.
THE PULLMAN CO.
CONSUMERS BLDG., RM. 1520,
220 S. STATE, OR 2829 W. MADISON.

CAR WASHERS
Steady work; salary and bonus.
Apply YELLOW CAB CO., 57 E. 21ST,
6222 S. WABASH, 4950 W. LAKE,
5411 BROADWAY.

CARPENTERS
Inside wk. 5 mos.; 90c per hr.; war wk. John Bader Lumber Co., 2020 Clybourn.

CASHIER—South Water market exp. preferred. Call Monroe 8984 from 8:30 to 2.

HELP WANTED—MEN

Professions and Trades.

CHEMIST.
Industrial B.S. or M.S. degree or equival. Apply personnel office.
2811 N. Wolcott-st.
STEWART-WARNER CORP.,
Mon. thru Sat. 8 a. m. to 4 p. m.

CHEMIST—For electroplating laboratory, experience preferred, defense work. Draft exempt. Give full particulars. Address E M 290, Tribune.

CHEMIST with Ph. D. or M. S. degree—For Bio-chemistry. Exp. not nec. Opp. for research. Address F M 468, Tribune.

CLAIMS adjuster—Well known casualty insurance co. Give full particulars, age, exp., education. Address E R 212, Tribune.

COAL hikers—Full or part time. Advances daily if desired. 1545 S. Cicero-av.

Coat Shop Foreman
to supervise men's special order and stock. Capacity 300 daily. Permanent position in mid-western city. Give full particulars and past record in first letter. Address K B 11, Tribune.

COFFEE PACKERS
Men to assist in receiving and packing coffee; good salary. This is a permanent position with good postwar future.
UNIVERSAL COFFEE CO.
805 W. RANDOLPH.

Cold Header Opers.
For bolt, nut and screw plant.
SEE MR. PETERS.
1228 W. MONROE

COMPOSITOR—Middle aged; to work half days or more in clean, light shop close to loop; good pay. Phone Har. 6602.

COMPOSITOR—Commercial work; hand and lino. make up. 400 N. Homan-av.

COPY WRITER wanted by fast growing adv. agency—Exp. in mail order and direct selling helpful; good salary; splendid opp. Write, giving exp., age, draft status, starting salary req.; confidential. Address F M 418, Tribune.

CORRUGATED paper box company wants printer slotter operators. Good wages, pay weekly. Ample overtime. Steady work. Excellent opportunity for advancement to capable persons. Must have statement of availability. Address K B 12, Tribune.

COST accountant—Some knowledge of general accounting; pleasant surroundings; post-war opportunity. Poray Inc., 3317 W. Grand-avenue.

CUTTER—Short knife; to work on tissue paper; good salary; permanent; paid vacation. Full, or part time ev'gs; 5:30 to 10. Room 700, 564 W. Randolph.

CUTTERS—SLIP COVERS.
Male or female; year round work guaranteed; no complaints; sofa $2; chair $1.35. Fabric Service, 1400 Adams.

DENTAL mechs.—Full time or Sats.; 1½ pay for overtime; new sky-lited; world's largest plate makers; best wages. A. A. A. Dental Lab., 1573 Milwaukee-av.

DENTIST—Must be gd. all around man; pref. 1 from old sch.; $350 mo.; comm.; perm. Conv. hrs. Address F C 322, Tribune.

Designers and Draftsmen
TOOLS AND SPECIAL MACHINES.
TOP RATES; OVERTIME.
OUT OF TOWN.
MEYER ENGINEERING CO.,
188 W. RANDOLPH.
CENTRAL 5223.

DESIGNERS
Dies, tools, jigs, and fixtures.
Apply personnel office.
2811 N. WOLCOTT.
STEWART-WARNER CORP.,
Mon., thru Sat. 8 a. m. to 4 p. m.

DIEMAKER—Spare time, either your shop or ours; assist in making dies for post-war. Write exp., phone, etc. Will be held confid. Address F M 455, Tribune.

DOCKMEN
PACKERS
STOCKROOM WORKERS
WITH OR WITHOUT EXPERIENCE.
Essential Industry
1736 N. Springfield

DESIGN-DEVELOP. ENGR.
Must be expd. in steam and heating specialties, good opportunity with old established and progressive Chicago mfr. Write details of exp., age, expected salary, marital, draft, and release status. Address F M 477, Tribune.

DESIGNER—Artificial flower display. Executive position. Give detailed exp. in letter. Address E J 274, Tribune.

DETAILERS AND LAYOUT MEN
who are familiar with railroad equipment, jacks, Diesel and gasoline engines.
THE BUDA CO.
154TH AND COMMERCIAL
HARVEY, ILL.

DIE MAKERS.
First class; good wages paid for fast and accurate men; must have jobbing shop experience. Reliable Tool & Die Co., 3301-11 N. Knox-av.

DIE SETTER—Small punch presses; good wages; 100% defense. Empire Electric Mfg., 113 N. Racine.

DISPATCHER—Time clerk; steady job; good pay. Address E R 254, Tribune.

DRAFTSMEN.
REPAIR MEN.
INVENTORY CLERK.
GENERAL FACTORY.
ORDER FILLERS.
PACKERS.
THESE POSITIONS ARE STEADY, WITH NATIONALLY KNOWN ORG'N.
DITTO, INC.
2243 W. HARRISON

DRAFTSMEN-DESIGNERS
Progressive West Side war plant. Exp. in drafting and designing small mechanical and electrical devices req. engineering education desirable. Fine opportunities for men with ingenuity and designing ability. Apply personnel office.
5600 W. ROOSEVELT-RD.

DRAFTSMEN.
[Male or Female.]
Tracers, Detailers and Designers on Power Plant, Marine and Locomotive devices. Old established concern at E. Chicago, Ind. Our work is 100% war effort but entirely on products manufactured by us in peace time. Address F C 323, Tribune.

Draftsman, Mechanical
IN WAR-PLANT
Good pay. Time and one-half over 40 hours. Excellent post-war opportunity with old established company.
O. D. JENNINGS & CO., 4309 W. LAKE.

DRAFTSMEN
100% WAR WORK.
Bring proof of citizenship.
ADMIRAL CORP.
3815 ARMITAGE-AV.

DRAFTSMAN.
Exp. on dial layout pref. Top salary. Ideal work. cond. Essential industry.
GENERAL LUMINESCENT CORP.,
638 FEDERAL-ST.

DRAFTSMAN.
Capable draftsman by manufacturer in model field. Exceptional opportunity for man with ideas and ingenuity. Address E R 248, Tribune.

DRAFTSMAN
Preferably with plant layout experience. Permanent position in war plant with post-war future. Call Mr. Farrington Columbus 8811.

DRAFTSMAN—Mech.; on aircraft metal and electrical assemblies; old estab. mfr.; exc. working cond.; near C. & N. W. R. R. station. State full particulars. Address E M 283, Tribune.

DRAFTSMAN—MECHANICAL.
Essential war and post-war work industrial machinery and public works equip.; N. W. side. Bru. 4110 for appointment.

DRAFTSMEN—For medium sized plant; essential industry with proven post-war product program. Phone Superior 7890, Mr. Morse for appointment.

DRAFTSMAN—MECHANICAL.
Essential war and post-war work; industrial machinery and public works equip.; N. W. Side. Bruns. 4110 for appt.

DRAFTSMAN—Miscel. and ornamental iron. Perm. position. Address E R 431, Tribune.

DRILL press operators [3]—Must be able to do accurate drilling and counterboring and be able to read micrometers. Ace Mold Co., 3504 W. Lake.

DRY cleaner—Expd. Madison Cleaners. 3513 W. Madison. Van 6240.

DRIVERS
GOOD JOBS NOW AND AFTER THE WAR WITH ESSENTIAL INDUSTRY. Serve your country and see it, too! Driving a Mayflower van thruout U. S. Must be neat, able to furn. references. Aero Mayflower Transit, 540 N. Michigan.

ELECTRIC OR RADIO ENGINEER.
Well established manufacturer of electro-acoustic instruments has opening in Engineering Dept. for a man with some college training and technical ability; permanent with excellent post-war future in extremely interesting field. State all qualifications. Address E M 303, Tribune.

ELECTRICAL ESTIMATOR and quantity takeoff man wanted for electrical contractor's office; excellent opp. for the right man; state age draft status, exp., and salary desired. Address F M 235, Tribune.

ELECTRICIAN—All around men at once. American Ship, 101st-st.-Calumet river.

Engine Lathe Operators
Turret Lathe Operators
EXPERIENCED.
TOP WAGES. GOOD WORKING COND. DAY OR NITE WORK.
Victory Mach. Products Co.
5814 S. WOOD-ST. REP. 5100.

ENGINEER—ELECTRICAL
Exp. in designing and mfg. of distribution and power transformers, air and oil cooled. Must take complete chg. of natl. known transformer mfg. co. Exc. opp. for pres. and post-war. Replies will be held strictly confidential. Address E J 350, Tribune.

ENGINEER
Expd., who understands automatic oil burning boilers, generator. Must be A-1 man. Good salary. See Mr. Arkiss, Leader Laundry Co., 1633 W. 43d.

ENGINEER—Small aircraft company, located 35 miles from Chicago, has position open for experienced jig and fixture designer. Frankfort Sailplane Co., Joliet, Ill. For further particulars call Lockport 200.

Engineer-Maintenance Man
Laundry experience preferred.
Steady, essential industry.
THE PULLMAN CO., 4310 Shields-av.

ENGINEER ASSISTANT
with Chicago license, mechanical and electrical experience; good pay and steady work. Great Western Laundry Co., 2125 W. Madison-st.

HELP WANTED—MEN

Professions and Trades.

ENGINEERS
M. E. or E. E., with mfg. experience, interested in development and communication equipment. Also opening for designers of mech. and elec. units.
TELETYPE CORP.
EMPLOYMENT OFFICE.
2600 SOUTHPORT-AV.

ELEVATOR operator—For bldg. at 1242 Lake Shore-dr.; 8 hr. day; 6 day week. See Supt.

ENGRAVER—Experienced in steel stamp cutting. Marquette Engraving & Mfg. Co., 3423 Lincoln-av.

ENGRAVING order clerk—Must be familiar with all classes photo engraving. Exc. oppor. Nr. N. W. Sta. Ran. 9305.

ENGRAVER-PANTOGRAPH oper.—Bakelite signs; part or full time. Mon. 5550.

EXECUTIVE ACCOUNTANT.
Fast growing industrial organization has immediate opening for certified public accountant; must have senior public accounting experience; exc. post-war future; give educ., exp., personal background, draft status, sal. desired, and age. Address F C 324, Tribune.

EXPEDITER.
Draft exempt. Experience preferred in follow up and purchasing procedure; 100% metal working war plant now, with post-war opportunity. Reply, giving age, past experience, and salary desired. Address F M 474, Tribune.

Experimental Laboratory Assistants—Mech. and Elec.
Men with mechanical and electrical experimental experience in development and testing of electrical devices. State full particulars in first letter. Address F M 236, Tribune.

Exterminator Serviceman
Exper.; also will teach those who can qualify. Do not apply if employed in essential indus. McCloud, 612 N. Michigan.

FACTORY HELP
ORDER PICKERS AND PACKERS—For shipping room; clean work.
STOCK HANDLER AND TRUCKER—Good health and strong physically.
CLICKER MACHINE OPERATORS—Expd. or will train men with suitable ability; night shift, 4:30 p. m.-1 a. m.
SHEET PLASTIC MOLDER—No experience required. Will instruct men adaptable to this work.
PORTER—For sweeping-general cleanup work.
LABORERS—Moderate heavy work, mostly permanent jobs with advancement; good working conditions; unusually clean, well lighted shops. Employee benefits. Near north side. Excellent transportation.
THE SCHOLL MFG. CO., INC.
213 W. Schiller-st.

FACTORY HELP
51 HOURS PER WEEK.
100% WAR WORK.
EXPERIENCE NOT NECESSARY.
Western Rust Proof Co.
2137 WALNUT-ST.

FACTORY LABORERS
NO EXPERIENCE NECESSARY.
100% WAR PLANT.
DAYS OR NIGHTS. 48-58 HOUR WK.
CROWE NAME PLATE CO.
1749 GRACE-ST. BIT. 4277.

FACTORY WORK
No exp. necessary. War work; 48 hr. week; permanent positions; good wages. Advertising Poster & Finishing Co., 440 W. Huron. Superior 1944.

FACTORY HELP—Interesting work; opportunity to learn trade; good pay and working conditions. Am-Plus Storage Battery Co., 429 W. Superior-st.

FIREMAN
for low pressure boiler.
Borin, 1325 S. Cicero.

FIREMEN
NORTH PIER TERMINAL CO.,
509 E. Illinois.

FIREMAN for early morning shift—$39.90 to start. Increase after first month. Permanent. Frank Oechslin & Co., 7250 Cermak-rd.

Flat Cutter
Smythe Casemaker
Overtime, 22 years. No slack times.
HARLICH MFG.
1417 W. Jackson.

FLEET ENGINEER
Must be over 38; automobile essential; some exper. desired; state age, exp., and sal. Address E R 178, Tribune.

FOREMAN MACHINE SHOP.
Excellent opening for an experienced shop Foreman, capable of supervising and directing as a "working foreman," approx. 50 employees on engine lathes, cylindrical and internal grinders, honing machines, etc.
We will meet any salary requirements within reason for the right man! Must know the trade, be reliable, alert, energetic and like close tolerances.
This is critical defense work but post-war future is unlimited. We already have scheduled a large back log of our normal peacetime production.
Light, clean, well ventilated shop. All modern equipment. Ideal working conditions. See Mr. Fischer.
Also interested in interviewing operators of: drill presses, precision engine lathes, turret lathes, honing machines, cylindrical grinders, internal grinders, hydraulic presses, inspectors, sweepers. Curlemont Corp. 20 N. Oakley-blvd.

FOREMAN
to take complete charge of stockroom. Must be experienced.
Majestic Radio & Television
2600 W. 50th-street.

FOREMAN—To take charge of night shift. Precision work. Also men for woodwork on aircraft parts. 100% defense. Flo-Torque, 1217 Webster.

FOREMAN—Coil winding dept.; complete charge. Must have good empl. and prod. record. Address E R 269, Tribune.

FOREMAN—Coal yd.; w. s.; sober; steady; conveyor exp. Address E R 444, Tribune.

FOUNDRY foreman—For a medium jobbing foundry; good post-war prospects. State age, experience, and any other vital information. Address E R 417, Tribune.

FREIGHT HANDLER
PACKAGE HANDLERS
COOPERS
CHECKERS
Full time, also part time Sat. and Sun of each wk.; also 4 hrs. daily, 3 p. m. to 7 p. m. or 6 p. m. to 10 p. m.
ERIE R. R.
14TH AND CLARK-STREETS.

FREIGHT HANDLERS.
FOR ARMY AND NAVY FREIGHT.
Help us move to the front, supplies that are so vitally needed.
Steady employment and overtime.
Report in person at 2035 W. Pershing-pl., Chicago, Junction Ry., U. S. Army-Navy Consolidating Station, or U. S. Army Transp. Corp. office, Rm. 524, 5th floor, 201 N. Well-street.

FREIGHT HANDLERS
Steady work.
Plenty of overtime.
No experience necessary.
Merchant Shippers' Assn.
1858 S. Western-av. Chesapeake 2626.

FREIGHT HANDLERS
69c per hour; time and one-half after 8 hours; earnings, $7.59 per 10 hour day.
PENN R. R.
ROOM 208. 323 W. POLK-ST.

FREIGHT HANDLERS
ESSENTIAL INDUSTRY.
Steady work. Good wages.
Time and ½ after 8 and 40 hours.
NATIONAL CARLOADING CORP.
Door 5, House 3, 55 W. Roosevelt-rd.

FREIGHT HANDLERS
FULL OR PART TIME.
APPLY 9 A. M. TO 5 P. M.
KEESHIN MOTORS
221 W. ROOSEVELT-RD.

FREIGHT HANDLERS
PART OR FULL TIME.
MORNING, AFTERNOON, EVENING.
R I. MOTOR TRANSPORT
1159 S. WELLS-ST.

FREIGHT HANDLERS
Hours, 11 p. m. to 8 a. m. Union wages. North Shore Motor Exp. Co., 1520 Kinzie.

FREIGHT handlers—Day shift; good pay; essential industry. Cooper Jarrett Motor Freight Lines, 3315 Parnell-av.

FUR designer and fitter to take charge of fur specialty orders and fitting in fine specialty store. Must be creative; good copyist. Must have talent to go to style centers, select and create own line of canvasses; steady position. Address F C 332, Tribune.

FURRIERS
OPERATORS—NAILERS—CUTTERS,
FINISHERS—FITTERS.
BEST PAY. PERM. POSITION.
28 E. JACKSON-BLVD., 3D FLR.

FURNITURE FINISHERS
WEEKLY SALARY $50
With cars for outside work. Permanent. Also finishers for inside work. Good Housekeeping Shops, 3047 Lincoln.

FURNITURE cleaning foreman—Exp.; A1, to take full charge of cleaning furniture in new loop shop. Able to handle help. State age, exp., salary des. to start. Address K A 46, Tribune.

GARAGE help—For loop location; must have experience; A-1 mechanic; $60 a wk. and comm.; floorman $50 a wk. and comm.; hikers $40 a wk. and comm. Apply 125 S. Wabash, Conviser.

Garage Man—Nights
White; 10 hours, 6 day week. $50.
215 W. LAKE-ST.

GARAGE man—Take charge nights. Also combination floorman-washer; good pay. Jarvis Garage, 1512 Jarvis. Rog. 0028.

GARAGE floorman and washer — Colored; days; steady. Apply 4138 S. Halsted.

GARAGE—Night man; experienced; 6 nites $40. 2835 N. Kedzie.

GARAGE foreman—Must be exp'd; good wages. Albany 4800. 3223 Armitage.

GARAGE MAN—Expd.; white or colored; top pay; steady. 3452 Broadway.

GARAGE Asst.—To Mgr. Must know business. Good pay. Mr. Bauer, 449 S. Clark.

GARAGE hiker—Expd.; white; steady position; good salary. 326 S. Wells-st.

GAS STATION ATTEND'T
Exp. greaser and tire rep. man; $150 mo.
24 E. 63D-ST.

GARAGE man—Expd.; top wages. 7212 N. Clark. Sheldake 7361.

HELP WANTED—MEN

Professions and Trades.

GAS STATION MANAGERS
Independent oil company has openings for several managers. Excellent post-war future. Earnings now $50 to $100 per wk. Reply, stating full details as to draft status, experience, etc. Address E R 435, Tribune.

GENERAL foreman—Post-war opportunity for man with tool shop experience. Must know all phases of tool grinding. Address E R 224, Tribune.

Gear Dept. Foreman
An excel. position in a gear jobbing shop for a man with gear cutting "know how," and the ability to lead men. Dept. consists of Fellows shapers, large and small; Barber-Coleman, and G. & E. hobbing machs, and P. & W. thread mills. The post-war possibilities of this position are such that no real gear man can afford not to investigate it. The sal. is in keeping with the responsibility of the position.
LATHE HANDS.
MILLING MACH. HANDS.
GRINDERS.
DRILL PRESS OPERS.
ENGINE LATHE OPERS.
TURRET LATHE OPERS.
SPIRAL BEVEL GEAR OPERS.
Address E R 307, Tribune.

GENERAL MACHINIST
ENGINE LATHE OPER.
Married and over 38; permanent position especially after war time; time and ½ for overtime; 48 to 60 hours; night work; continued employment earns right to sick leave hospitalization, life insurance and pension. An exc. oppty. for a man who is looking to the future. See Mr. Peters, 1228 W. Monroe-street.

GILDER and finisher of moulding; good wages. 1138 N. WESTERN-AV.

GLUER OPERATOR—A-1; on Staude and International machine. Address E J 526, Tribune.

GLUERS—Steady work; 58 hr. per week. Boynton & Co., 1725 N. Bosworth.

GORDON FEEDER
A good man, to learn to feed special mach. Gd. pay. 1157 Fullerton. Lin. 1277.

GRINDERS
SURFACE CUTTER AND CYLINDRICAL
PRECISION TOOL WORK.
NO EXPERIENCE NECESSARY.
WE WILL TEACH YOU.
Good starting salary. Hay. 3710.

GRINDERS
48 HOUR WEEK.
MOJONNIER BROS.
4601 W. OHIO.

GUARDS—UNDER 55
American citizens only. Must be neat. Swing shift; essential industry.
KRAFT CHEESE CO.
460 EAST ILLINOIS.

HANDY MEN
$40.15-$44.25 WEEKLY.
Steady, pleasant, inside work for men, 21-45. Post-war security. 48 hr. week.
AMERICAN DECALCOMANIA CO.,
4334 W. 5th-avenue.

INDUSTRIAL ENGINEERING TRAINEE.
Capable man to learn and assist in the preparation and administration of a factory and office job evaluation program in one of the largest N. W. side war plants. Knowledge of machining operations and time and motion study will be helpful. Excellent present and post-war opportunity. Address F M 447, Tribune.

INDUSTRIAL DOCTOR
South side industrial organization needs the services of a doctor for physical examinations and consultation. He may arrange his own schedule, part or full time day or night. Complete dispensary with nurses' service. Address E R 452, Tribune.

INDUSTRIAL RESEARCH.
Exceptional opportunity with advertising agency for man well informed on mfg. processes and operations, includes list compilation supervision and questionnaire handling. Knowledge of metal working field particularly important. For appt. phone Central 0610.

INDUSTRIAL COPYWRITER—Fast growing agency offers exceptional opportunity to experienced man who can plan and write forceful copy; both trade paper and direct mail. Write, giving age, draft status, and minimum salary expected. Address F M 302, Tribune.

INDUSTRIAL ENGINEER,
not over 55, for North Side tool factory. Good organizer, supervisor, tool and jig designer. Expert in plant control will find a well paid, steady, independent job with good post-war prospects in this thriving enterprise. Submit detailed offer. Address F E 519, Tribune.

INDUSTRIAL ENGINEER
for plant mfg. metal stampings, tools, and precision machine parts. Thoroughly expd. in methods of production control, planning, scheduling, machine loading, dispatching. N. W. Side. Man over 38 pref. State age, educ., exp., and salary. Address F M 370, Tribune.

Industrial Engineers
for mfg. incentives and controls. Organizational and top management control work. Applications confidential.
Brunker, Jones & Page, Inc.
111 W. Washington. Cen. 4529-30.

INDUSTRIAL ENGINEER—Thoroughly experienced in incentive system; for permanent job now and after the war. State in confidence, education, experience in detail, age, draft status. ADDRESS A 388, TRIBUNE.

INSPECTORS
[EXPD. OR INEXPD.]
HAND SCREW MACH. OP.
HABER
SCREW MACH. PROD. CO.
900 W. NORTH-AV. 2D FL.

IRONWORKERS—All around men, at once. American Ship, 101st-st.-Calumet River.

JANITOR FOREMAN
We have one of the toughest janitor problems in Chicago; we want a man who can build a permanent staff of 20 neatly uniformed men who will take pride in their work and overcome our problem. STATE 7115.

JANITOR—FOR THEATER.
DAY WORK; $35 A WEEK. APPLY 2 TO 5 P. M. 151 E. CHICAGO-AV.

JANITOR—For church and school; exp.; refs. Euclid 725.

JR. DRAFTSMAN
Plant layout of mechanical equipment. Attractive salary; permanent pos.; post-war future.
Electro-Motive Division
General Motors Corp.,
LA GRANGE, ILL.

KELLY PRESSMAN.
Permanent position for expd. pressman; good pay with overtime work. Call McCormick & Henderson. Har. 4877.

LABORATORY assistant wanted for training in technical laboratory. Opportunities excellent for permanent post-war position. Present activities 100% war. Must have had high school chemistry. Call Mr. Hubbard, Law. 1995.

LABORERS.
TRUCKERS.
DRAFTSMEN.
TOOLMAKERS.
DIE SETTER.
WATCHMAKERS.
PLATER'S HELPER.
GENERAL FACTORY.
Good Transportation
Free Insurance
Post-War Opportunities
EVERSHARP
1800 W. ROSCOE

5-LABORERS-5
70c per hour; can advance in 2 weeks to machine at higher scale; plenty of overtime at time and ½; 100% war work.
1622 W. Monroe, at Ogden
SEE WELCH OR GREEN.

LABORERS
for essential industry; high wages; opportunity for overtime work. 2429 S. Halsted. Mr. Taylor. Cal. 5095.

LABORERS.
No experience necessary.
Auto wrecking yard.
See Mr. Weis. 2046 DOMINICK-ST.

LABORERS—For coal hikers; can earn over $10 daily. 1545 S. Cicero-av.

LATHE HANDS
Production work; top wages; nites and days; 100% war work; 55 hours. Wilson Industries, Inc., 551 W. Lake-st.

LAUNDRY manager—Exper., and or cost accountant with engineering and cost accounting background; age no barrier; previous exper. and proven ability imperative. Interview in Chicago and expenses paid to Ohio if accepted; salary commensurate with ability. Address F M 424, Tribune.

LAUNDRY WASHMEN
Wringer men or pullers for steady jobs; good pay while learning; nr. L or surf. See or phone Mr. Jones, Delaware 4080. American Linen Supply, 849 N. Franklin.

LAUNDRY SORTERS
$30 week, 5 days. 6962 Cottage Grove.

LAUNDRY WORKERS
White; good wages and working conditions; full or part time. Apply Passavant Hospital, 303 E. Superior-street.

LAUNDRY PACKERS
$30 for 5 day. 2927 Van Buren. Apply Mr. Harold Sennatt, Supt.

LAUNDRY PACKERS
Pullers and wringer men. Red, White, Blue Laundry, 612 W. 26th-st.

LAUNDRY washer man-wringer man. Apply Mr. Darraugh, Edgewater Beach Hotel Laundry, 5349 Sheridan-road.

LAUNDRY HELPERS AND PORTERS.
Steady work; good pay.
Y. M. C. A. Laundry, 12 E. 9th-street.

LAUNDRY HELP.
Exp. not necessary. Will teach. Good pay. Bee Hive Laundry, 2043 Van Buren.

LITHOGRAPHING Plate Maker, Stripper, or camera man—For trade shop. State salary desired, draft classification, and previous experience. Address E J 573, Tribune.

[Continued on following page.]

HELP WANTED—MEN

[Continued from preceding page.]

Professions and Trades.

LAUNDRY washman and inside workers. Swan Laundry. 4120 Belmont.

LUBRICATION ENGINEER. Attractive long range opportunity with large eastern manufacturer for technically trained lubrication man able to specify and develop proper coolants, lubricants and compounds for high speed tool operations. Base salary $70 for 40 hours with enough overtime to exceed $100. Excellent post-war outlook. Please reply in detail to box F C 86, Tribune.

MACHINE TRAINEES
GEAR CUTTERS. TURRET LATHES. ENGINE LATHES. MILLING MACHINES. MACHINE REPAIRMEN. SURFACE GRINDERS. SIZEMATIC GRINDERS. PRECISION GRINDERS. WORM THREAD GRINDERS. LABORERS AND SWEEPERS ALSO.
ILLINOIS GEAR & MACHINE CO.
2108 N. NATCHEZ
NORTHWEST SIDE. 6500 WEST.

Machine Designers
Tool Designers
Expert Machinists
Tool and Dye Makers
Expert; opportunity for those who qualify. Located near Chicago. Mr. Seeman will interview Saturday, 9 a. m.-9 p. m.; Sunday, 9 a. m.-5 p. m., at Sherman Hotel.

MACHINE HELPERS.
78c PER HOUR
Plus overtime. Increase as you learn. WILSON STEEL & WIRE CO. 4840 S. WESTERN-AV.

MACHINE SHOP FOREMAN. STUDEBAKER MACHINE CO. 1221 S. 9TH-AV., MAYWOOD.

Machinery Repair Men
Paper machinery experience preferred.
14 N. PEORIA, 5TH FL.

MACHINISTS
MACHINE HAND
On engine lathe or planer. 100% war work. 50 hours or more a week.
HODGSON FOUNDRY CO.
2012 W. 13TH-ST.

MACHINISTS
Experienced and Trainees
AFTERNOON SHIFT, 6 DAY WEEK. PEERLESS TOOL & ENGINEERING CO. 1133 N. KILBOURN.

MACHINIST
Railroad machinist preferred; a large manufacturer of shop tools wants a man with this experience to visit railroad and industrial shops, servicing and selling their prod. Unusual opportunity. Address F M 462, Tribune.

MACHINIST—To repair sewing machines and attachments in a factory making cotton rayon dresses and sport shirts; factory located in central Indiana; state experience, and salary expected in first letter. Address F E 304, Tribune.

MACHINIST
who would like to learn injection molding, die making. Address F M 428, Tribune.

Machinist and Lathe Oper.
For 100% defense. Steady work and overtime. $1.10 per hr. to start. 6140 Cottage Grove. Midway 2205.

MACHINIST—One who has had exp. operating lathes; permanent job for right man; excel. working conditions; good pay. Chicago Electric Co., 1318 W. Cermak. Canal 2900.

MACHINISTS—1st class, experienced on repair and rebuilding of small precision machinery; good pay and overtime; convenient to all transportation. Chicago Latrobe Twist Drill Works. 411 W. Ontario.

MACHINISTS—General shop work, at once. American Ship, 101st-st.-Calumet river.

MAINTENANCE MAN
FOR DRY CLEANING PLANT. LIBERTY DRY CLEANERS. 5123 LAKE PARK.

MAINTENANCE man—For laundry; good wages. Superior Ldry., 2537 S. Wabash.

MEASURE MAN
Exp. drawing floor plans for carpet and linoleum installation.
MARSHALL FIELD & CO.
EMPL. OFFICE. 3D FLOOR.

MECHANICS
FITTERS
HELPERS
54 HOUR WEEK. DAY AND NIGHT SHIFTS. STEADY EMPLOYMENT. Post-war manufacturing with high priority ratings. Central Architectural Iron Works, 4227 N. Knox-av.

MECHANICAL ENGINEER
Experienced in Design of Automatic Machines, involving Gear Trains, Cam Operations, Feed Mechanisms, etc. For employment by manufacturing concern with established products and business and maintaining high Essential Industry rating. Address F E 215, Tribune.

MECHANICAL ENGINEER
Graduate with mach. shop and drafting exp.; must be over 24 years of age; $300 mo. to start; excellent opportunity for advancement; large established company with definite post-war program. Address F M 475, Tribune.

Mechanical Draftsmen
Capable of making layouts and detailing automatic machinery; good post-war future. In reply, state age, education, experience and salary desired. DIXIE CUP CO. 401 N. Western-av.

Mech. Engr.-Draftsman
For old established manufacturing co. engaged in the production of municipal water works and sewage disposal equip. Excellent post war possibilities. Near N. W. Side. Surface and subway 1 block. PHONE MICHIGAN 5600—EXT. 26

MECHANIC.
Young man with mechanical ability to learn adjusting of envelope machines and small printing presses; good hourly rate; excellent opportunity. Apply Mr. Koessler. TRANSO ENVELOPE CO. 3542 N. KIMBALL-AV.

MECHANICS
on high grade precision model work. Good post-war future with large, modern mfg. concern. Call Mr. Cassid. Avenue 4000.

MECHANICS—For auto shop; also helpers on body work. Union job. Steady work. Good conditions. F. Landon Cartage Co., Morgan and Madison. Haymarket 5080.

MECHANIC-EXPER.
to take care of small fleet. Steady. Crystal Cleaners. 2635-45 N. Halsted.

MECHANICS—1st class, for heavy duty truck-tractor maint., in shop of common carrier truck operator. Steady work. Good wages and hrs. See Nick. 620 N. May.

MECHANIC'S helper—Become expert; old established concern. Avenue 1904.

MECHANIC and mechanic's helper—Steady job. Good pay. 3300 W. Grand. Bel. 1608.

MECHANIC wanted—Good wages; steady position; south side. 1112 E. 47th-st.

Metal Workers and Helpers
General fabricating shop; 55 hour week; good working conditions. ALLOY CRAFTS CO., 4429 CORTLAND.

Milling Machine Setup Men
Tool Designers
Tool Inspectors
Tool Room Machinist
Floor Inspectors
Brown & Sharpe Trainees
General Factory Helpers
EXCELLENT WORKING CONDITIONS. POST-WAR OPPORTUNITIES.
International Register Co.
2620 W. Washington-blvd.

Milling Machine Opers.
MILLING MACHINE SETUP. PRECISION INSPECTOR. Thoroughly experienced men wanted to work on small precision machined parts. Good working conditions; 55 to 59 hours per week; 100% war work. Automatic Burner Corp., Mfr. of ABC oil burners. 1823 Carroll.

MILLING MACHINE
Turret Lathe and Drill Press Operators. 60 HRS. PER WK. Good working conditions. NO EXP. NECESSARY. Oscar C. Rixon Co., 4450 Carroll-av.

MODEL MAKER
HAND SCREW MACHINE OPERATORS.
ADJUSTERS
SPOT WELDERS
INSPECTORS
ASSEMBLERS
LABORERS
100% WAR PLANT—GOOD RATES. COME IN TO SEE US.
COOK ELECTRIC CO.
2701 N. SOUTHPORT.

MODEL MAKER
Would you like to help build the products of tomorrow? We can offer top wages, interesting work, pleasant working conditions to machinists of highest skill and exper.; Co. located S. W. Side. Address F M 205, Tribune.

Molders and Coremakers
General foundry help. 100% war work. HOWARD FOUNDRY CO. 4918 Bloomingdale. Near Grand and Cicero.

MOLDERS AND HELPERS
For bench work in bronze foundry. PLENTY OF OVERTIME. Bronze Incorporated, 1250 N. Central Park-av.

OPTICAL worker—Best wages; nr. north side; perm. Address E M 326, Tribune.

HELP WANTED—MEN

Professions and Trades.

MULTILETH plate and camera man—Ideal working conditions; excellent wages. Will consider a good amateur photographer. Apply 4660 Ravenswood. Mr. Kolba.

OFFSET PRESS HELPERS
Choice of day or nite shift; good salary; 6 days; no Sunday. WORKMAN MFG. CO., 1200 MONROE.

OFFSET Plate Maker—Or will teach discharged service man. HURON PRESS, 517 S. WELLS.

Oil Plant Compounders
GOOD PAY AND FUTURE. PERMANENT POSITION. WAR WORK. MR. TAYLOR. 2429 S. HALSTED. CALUMET 5095.

OPERATOR. SHELL OIL SUPER SERVICE STATION. Offers unusual opportunity to manage modern, fully equipped, ideally located station; earning possibilities unlimited. Call or phone for apt. Mr. Crandell or Mr. Blameuser, Skokie and Gross Point-rd., Skokie, Ill. Skokie 2468.

ORDERLIES—48 hour week; day or night work; good salary. Presbyterian Hospital, 1753 W. Congress-street.

PACKERS
SLITTER HELPERS
and Rolling Mill Helpers
GOOD PAY. CHANCE TO ADVANCE. NO EXPERIENCE REQUIRED. SIGNODE STEEL STRAPPING CO. 2600 N. WESTERN-AV.

PACKERS
No Layoff After Xmas
STEADY WORK. LIGHT PACKAGES. 240 E. ONTARIO.

PACKERS AND CRATERS
DRILL PRESS OPERATORS
No experience necessary. Rembrandt Lamp Corp., 259 E. Erie.

PACKERS AND CHECKERS, also record order fillers—Join the R. C. A. family; good salary and exc. working cond. Record Warehouse, R. C. A. Victor Distributing, 539 E. Illinois.

PAINT MANUFACTURER. Several factory men needed. Apply Sullivan Varnish Co., 410 N. Hart-st.

PAINTERS
to clean and paint machinery; steady work; overtime; good pay. War plant. Interstate Machinery Co., Inc., 1431 W. Pershing-rd. Yards 5800.

PAN COATER
Man with pharmaceutical experience preferred. Lanteen Laboratories, Inc., 900 N. Franklin-st., 5th floor.

PHOTO RETOUCHER
A-1; with at least 12 yrs. exp.; familiar with catalogue work.
ALSO LAYOUT ARTIST
12 yrs. exp.; with knowledge of agency work and capable of doing finished lettering. Cornahan-Hanson Co., 125 W. Hubbard. Superior 0800.

PHOTO ENGRAVERS—Copper etcher, black and white; also color work; supervisory capacity preferred. ALSO router and blocker. High class agency work. Good pay. Address F E 306, Tribune.

PHOTO finisher—Exp.; Eastman Rapid Velox machine. State all particulars. Address E R 427, Tribune.

PHOTOGRAPHER for essential plant, who is familiar with black and white work; steady position with post war opportunities. 1733 W. Irving Park-rd. Mr. Harpling.

PHOTOGRAPHER'S Printer—Commercial. Black Box, 544 W. Lake. Fra. 3303.

PHOTOSTAT operator now working, for part time wk. here. Economy, Web. 7588.

PICTURE frame molding worker—Part or full time. KROGMANN'S. 3561 Fullerton. Albany 2536.

Pipe Fitter
Painters and Sprayers
in 100% war plant, for work on new railroad cars. Steady work. Good pay. 6 day week. Time and ½ over 40 hours. 2310 S. PAULINA.

PIPE FITTERS—Experienced, at once. American Ship, 101st-st.-Calumet river.

PLATER'S HELPER. 1447 N. CLARK.

PLUMBER—Licensed journeyman, with car, for repair work. Steady pos. Union wages. South Side. Address E M 291, Tribune.

PORTERS
Middle aged men; white or colored; for light janitor work; day or night; permanent; some overtime.
BUCKLEY DEMENT & CO.
1300 JACKSON-BLVD.

(2) Precision Inspectors
on small machine castings.
Drafting Engineer
Capable of designing and drawing mechanical equipment.
General Foundry Labor
Universal Casting Corp.
5821 W. 66th-st.—Port. 7120.

Precision Inspectors
Grinders—Cylindrical
Platers' Helpers
Assemblers
Guards
J. P. SEEBURG CORP.
852 BLACKHAWK-ST.

PRESSER—Exper. all around; steady; good wages and trans. Cardinal Cleaners, 5029 Cottage Grove.

PRESSERS—Good wages. Atlas Cleaners. 2218 Belmont-av.

PRESSMAN-KELLY
Top wages. Free hospitalization for self and family. Paid vacation. Service Printers, 701 S. La Salle-st. Wab. 6230.

PRESSMAN
Gordon and Kluge; union. Ogden Printing Co., 2300 S. Western-avenue.

PRESSMAN—Above scale and steady work for one who is thoroly expd. with verticals, Kelly, and Little Giant presses. Address E R 249, Tribune.

PRESSMAN—Combination cylinder and horizontal, also feeders. Charles D. Heller, Inc., 213 Institute-place.

PRINTING
Men with or without experience for: OFFSET HELPERS. ROTARY PACKERS. STOCK HANDLERS. SHIPPING AND RECEIVING. GENERAL BINDERY HELP. Pleasant working conditions. Steady work now and after the war. Day or night shift. Rapid advancement. THE REGENSTEINER CORP., 310 S. RACINE.

PRINTER—All around job compositor with executive ability and initiative and able to make own layouts. Opportunity for printer who knows his business. Permanent. Give full details regarding past exp. Address F E 526, Tribune.

PRINTER—Experienced pressman, for general work in established printing plant. Permanent position. A real opportunity for advancement. Apply W. P. Rend Co., 225 W. Hubbard. Delaware 4457.

PRINTER—All around man take charge; exp. makeup, lockup, lineup for jobbers, verticals, horizontal, and cylinder. Med. sized shop; some color work; union or nonunion. Address E R 571, Tribune.

PRINTER—Compositor—Medium sized plant; good wages; steady work. Sterling Printing Corp., 325 W. Ohio.

PRINTER—Multi-color operator or apprentice; part time work. 1900 S. State-st.

Printing—Production Man
Good knowledge of color and bindery. One good at detail and following thru. Perm. job. Reply, giving exper., age, salary req. Address F M 431, Tribune.

PRINTING plant needs men for general work; no experience necessary; permanent position in war or peace. Address E M 287, Tribune.

PRINTER
Lockup and lineup man. Must be exp. Excellent oppty. Steady. 400 N. Homan.

PRINTER—Combination lockup and o. k. man. Splendid opp., stdy. job for sd. man. Western Engraving and Embossing Co., 120 W. Polk.

PROCESS server—Skip-tracer experienced; with car; north side territory. ADDRESS E R 256 TRIBUNE.

Procurement Expediters
Also Inspectors
Field work; Chicago area; prominent manufacturer of precision aircraft parts; knowledge of shop, mechanical procedure essential; car required; excellent post war future. Lear Avia., Inc. 520 N. Michigan.

PRODUCT DESIGNERS
STYLISTS. Experienced in design on small mechanical consumer items, such as pens, pencils, cosmetics, household appliances, etc. TOP PAY AND OVERTIME. Address F C 333, Tribune.

PRODUCTION MAN
FOR COSMETIC LABORATORY. Reliable man needed to mfr. creams, lipsticks, etc. In small factory; steady job guaranteed for right man; good pay. Apply in person or write MARROW'S INC., 3037 W. Clark-st. Wellington 0178.

PRODUCTION CHASER
Technical education and some machine shop experience with machinery parts mfr.; excellent post-war opportunity for one with aggressiveness. In reply state age, experience, and starting sal. desired. Address F M 364, Tribune.

Punch Press Operators
We can use several experienced operators on small parts; essential industry; steady work; good pay. Felt & Tarrant Mfg. Co., 1735 N. Paulina-street.

Punch Press Operators
Men or women. Apply 2644 N. Maplewood-av.

PUNCH PRESS OPERATORS. Good pay, steady work. Excellent post-war opportunity. Jackson Auto Radiator. 2515 W. Altgeld.

PUNCH press and lathe operators—100% war work; plenty of overtime. Monroe Acme Co., 215 N. Aberdeen-st.

PUNCH press setup man and skilled metal mechanic—Apply 2 to 7 p. m., Chicago Metal Craft Co., 2032 Belmont.

RADIO DESIGN ENGINEER
Experienced on receiver design. War wk. with permanent position and good salary. Give draft status and experience. Address F M 414, Tribune.

RADIO Repair Man—Top wages. Full time. Steady; paid vac. 6008 W. North-av.

HELP WANTED—MEN

Professions and Trades.

RADIO
100% WAR WORK
WIREMEN. INSPECTORS. TESTERS. REPAIR MEN. ASSEMBLERS. STOCK HANDLERS. Must be citizens.
Press Wireless, Inc.
2743 SOUTHPORT
CORNER DIVERSEY AND SOUTHPORT.

RADIO ENGINEERS. DESIGN, RESEARCH, PATENT, PRODUCTION. Thoroly experienced graduate engineers. Immediate assignment! Urgent war projects. Important post-war program. Permanent positions on industry's outstanding engineering staff. Write or wire. PHILCO RADIO & TELEVISION CORP. 3345 West 47th-st., Chicago. [USES release required.]

RADIO REPAIRMAN AND INSPECTORS
ALSO
PACKERS. TRUCKERS. MISCELLANEOUS. Bring proof of citizenship.
ADMIRAL RADIO
3815 ARMITAGE-AV.

RADIO
Analyzers and Inspectors
Experienced on radio equipment.
Chicago Apparatus Co.
1735 N. Ashland

RADIO TECHNICIAN
Exp. in calibrating radio instruments. Urgent war work. Electronic Develop. Lab., 220 W. Huron.

RADIO serv. man—Exp.; $50-$60 wk. start. Emergency Radio Serv., 4439 Madison.

RADIONICS OFFERS YOU A BRILLIANT FUTURE!
We need men whom we can train to become radio technicians. Previous radio experience is not essential; we are interested primarily in men who are ambitious, energetic, and interested in promotions and a secure future.
You can begin work in our Packing Division where immediate job-training will be at a minimum. As soon as you begin work, you are then qualified to enroll in Zenith's Radio School. Through classroom instructions in radio theory and through practical demonstrations, you will be given the necessary technical background to equip you for highly skilled radio work.
JOIN US NOW
HELP US BUILD WAR EQUIPMENT!
This is a real opportunity to secure a job, an education, and assure yourself a brilliant future. Radionics is a breath-taking industry . . . alive with opportunities. Peace time production of Radio, F. M., Television, and all the other marvelous radionic devices will offer unusual opportunities for trained radio technicians. Get your training now —prepare for the future.
WE NEED MEN FOR
STOCK. LACING. WIRING. BRACING. CABLING. RACKING. SALVAGE. BANDING. SEALING. SORTING. TRUCKING. WRAPPING. LABORING. ADJUSTING. STENCILING. MAT. CHECKING. STORE KEEPING.
BOX NAILING. BENCH WORK. ASSEMBLING. RECEIVING. DETAILING. WEIGHING. SHIPPING. COUNTING. SWEEPING. CHECKING. LABELING. STAPLING. PACKING. LOADING. CRATING. WAXING. FILING.
Our plant is modern, clean, light, and has every convenience. Six cafeterias and lunch rooms conveniently located, numerous sport and social activities, paid rest periods, and ideal employee relationship. If you are hard of hearing we will even equip you with a new Zenith Radionic Hearing Aid.
APPLY
ZENITH RADIO CORP.
6001 W. DICKENS-AV.
1 block S. of Grand and Austin-avs.

RECEIVING CLERK
100% War Work
LYON & HEALY
1423 W. Lake

RECEIVING CLERK
Man to assist in receiving room and warehouse by pharmaceutical mfr. Good wages. Apply in person. Nutrition Research Laboratories. 4210 Peterson-av.

REFRIGERATION ENGINEERS. MECHANICAL, ELECTRICAL and DESIGN. Thoroly experienced graduate engineers. Household refrigeration. Assignment-urgent war projects, now, with big post-war program planned. Permanent. Salary based on experience. Write or wire. PHILCO CORPORATION, 666 Lake Shore-drive, Chicago. [USES release required.]

REFRIGERATION service repair man—By Chicago district wholesale ice cream manufacturer; $1.30 per hour, time and ½ over 40 hours. Essential industry. State exper. Address E R 420, Tribune.

REPAIR man—Expd. Brown & Sharpe automatic screw mach. 2016 W. Lake.

ROOFERS—FLAT, TAR AND GRAVEL. CALL EDGEWATER 0656.

ROOFING Chauffeur—With experience. E. J. Dunne Son & Co., 4627 W. Harrison.

ROUTER hands—Steady work; 58 hr. per wk. Boynton & Co., 1725 N. Bosworth.

SANDERS—Metal work; draft exempt; war work; bring statement of availability. Jukes & Shafer, Inc., 401 N. Leavitt.

SAWMAN
Plenty of overtime, time and ½ after 40 hours; steady work; good pay. Chicago Streamlite, 810 E. 50th-st.

Screw Machine Oper.
[HAND] SOME EXPER. ATTRACTIVE RATES. PLENTY OF OVERTIME; 100% WAR WORK. GENERAL LAMINATED PRODUCTS, 2857 S. HALSTED.

SERVICE man—Draft deferred or over 38 for essential established deodorizing and disinfecting route. No selling required. We furn. light delivery truck. Starting salary $45 per week with automatic advancement. Must be reliable. Monarch Laboratories, 4246 N. Kedzie-av.

Sewing Mach. Mechanic
To adjust and repair sewing machines. Excellent opportunity.
ROYAL KNITTING MILLS
2001 S. CALIFORNIA.

Sewing Machine Mechanic
Canvas; steady work; defense plant; state exp. Address E J 525, Tribune.

SEWING machine operators—Good pay. Canvas Products Co., 617 W. Fulton-st.

SHEET METAL MAN
Expd., radio chassis. Urgent war work. Electronic Development Lab., 220 W. Huron-st.

SHEET METAL HELPERS
$44-$52 per week. THE JUST MFG. CO., 4610 W. 21ST-ST.

SHEET metal contractors—To install gravity and air-conditioning furnaces. Profitable connection. Address E R 415, Tribune.

SHEET METAL MACHINE OPERATORS—Steady work; highest wages. Apex Metal Products Co., 1032 W. Fulton.

Shoe Workers
Shoe Cutters
Lining Cutters
Trimming Cutters
Lasting Room Operators
Goodyear Operators
Finishing Room Operators
Packing Room Operators
Shipping Room Help
Also inexperienced boys and men to learn well paying trade.
APPLY
The Florsheim Shoe Co.
541 D. Adams-st.

Shoe Workers
Shoe Cutters
Lining Cutters
Trimming Cutters
Lasting Room Operators
Goodyear Operators
Finishing Room Operators
Packing Room Operators
Also inexperienced boys and men to learn well paying trade.
APPLY
The Florsheim Shoe Co.
3927 Belmont-av.

SHIPPING CLERKS
CHECKERS AND TRACTOR OPERATORS
2 shipping clerks for responsible positions with essential paper box plant. Day work, overtime, good food, good future, paid vacation, etc. ALSO warehouse men, loaders, bundlers, glue machine operators, strippers, rackers, and boosters.
Call Mr. Reimer—Lafayette 5000—or Visit Us at 1341 W. 35TH-ST.
CONTAINER CORP. OF AMERICA

SHIPPING CLERK
COAL COMPANY
Experienced; able to route trucks; handle men; good salary; our organization knows of this ad. ADDRESS F M 232, TRIBUNE.

HELP WANTED—MEN

Professions and Trades.

SHIPPING CLERK
Large rubber company branch. This is not a temporary war time job. Offers splendid future to right party. No experience necessary. Will pay while teaching you. Write, giving age, draft status, and salary desired. Address F H 361, Tribune.

SHIPPING clerk and assembly room foreman combined—100% war work; permanent. Monroe Acme Co., 215 N. Aberdeen.

Silk Screen Expert
Highly experienced, practical man, capable of training and managing employees. Excellent future. Apply 441 N. La Salle-street.

Silk Screen Squeegee Men
For war plant; experienced; $1 per hour; time and ½ for overtime. Weisz Decalcomania. Webster 4915.

SKIP-tracer—Process server experienced; with car; north side territory. ADDRESS E R 255, TRIBUNE.

SPRAYERS—Earn $1 to $1.05 per hour, with time and a half over 40 hours, for 50 hour week; positions now open on the night shift for experienced wrinkle sprayers only; 100% war work. For full details call Miss Loggie, Fra. 8863.

SPRAYERS—Exp. in wrinkle finishes; steady work on either day or night shift, with bonus for night work. 100% war work. Top wages and overtime. 2415 S. Prairie. Master Finishers.

SQUEEGEE OPERATORS. For precision dial work. Good starting salary. Many advantages. Essential indust. GENERAL LUMINESCENT CORP., 638 FEDERAL-ST.

STEEL LABOR
YARD
MASON
SHIPPING
COKE PLANT
OPEN HEARTH
BILLET DOCKS
BLOOMING MILLS
BLAST FURNACES
MERCHANTS MILLS
Wisconsin Steel Works
2701 E. 106TH-ST., 1 blk. E. of Torrence. ESSENTIAL WAR WORK. GUARANTEE 48 HRS. PER WK. HIGH RATE OF PAY. SHIFT WORK. ADVANCEMENT POSSIBILITIES.

STICKER hands—Steady work; 58 hrs. per week. Boynton & Co., 1725 N. Bosworth.

STOCK HANDLER AND SHIPPING CLERK
Comb.; essen. war wk.; 75c hr., plenty overtime; gd. work. conds. Production Instrument Co., 710 W. Jackson-blvd.

STOCK MEN
ORDER FILLERS AND PACKERS. Full or part time; days only; essential industry; near Loop; permanent position; good pay. Phone Monroe 8814.

STOKER REPAIR MAN. 4912 W. MADISON-ST.

SUPERINTENDENT FOR WOODWORKING PLANT in Chicago—Good salary and bonus for experienced man. Address F A 181, Tribune.

SUPERVISORS
Experienced in handling female help employed on small assemblies; new plant engaged in 100% war work; permanent post-war positions. Address F M 309, Tribune.

SWITCHMEN
EXPERIENCED OR INEXPERIENCED.
LIBERAL AGE LIMITS
N. Y. C. R. R., 63D AND STATE-ST.

SWITCHMEN
EXPERIENCED OR STUDENT.
C. & W. I. R. R. CO.
APPLY RM. 316—DEARBORN STATION, OR 47 WEST POLK-ST.

TAILOR-BUSHELMAN
Expd., for downtown clothing and tailoring store, who can also assist in selling; permanent, with old established firm. State age, exp. and salary expected. Address E R 210, Tribune.

TAILOR for alteration work in shop at Athens, Ga. Steady work; top wages. We pay transp. Address E M 285, Tribune.

TAILOR and bushelman—Steady. Apply at once. Good salary. 352 E. 115th-st.

TEACHER of actg. and allied subjects—Exp.; no age limit. Phone Van. 3768.

TIMEKEEPER
Pay roll office work; excellent opportunity for one wishing to associate with a progressive peace time organization now in 100% war work. BORG WARNER, SPRING DIVISION, 25th-av. and Madison-st., Bellwood, Ill.

TINSMITHS—GENERAL WORK. American Ship, 101st-st.-Calumet River.

TIRE BUILDERS (2)
TIRE BUFFERS (2)
EXPERIENCED ONLY. GOOD PAY, STEADY. DORCHESTER 8587.

TIRE vulcanizer—Experienced; steady employment; good wages. 1900 S. State.

TOOL AND DIE MAKERS. MACHINISTS, TOOL ROOM. SPOT WELDERS, MEN OR WOMEN. PUNCH PRESS, MEN OR WOMEN. GENERAL SHEET METAL WORKERS. PACKING AND SHIPPING HELP. EXPERIENCED SPRAYERS ON ENAMEL—NIGHT SHIFT. 100% WAR WORK. IDEAL WORKING CONDITIONS. LEADER ELECTRIC MFG. CO. 6127 BROADWAY.

TOOL AND CUTTER GRINDERS. Carbide Grinders. Lathe hands. Perm. postwar jobs for skilled operators. Weekly group bonus based on production. Free life and accident insurance. Doctor's bills paid for you. Hospitalization for you and dependents. 100% Defense Work. If now employed at full skill in defense work do not apply. Automatic Prod. Tool Engineers, Inc. 4310 N. Kedzie-av.

TOOL JIG DIE FIXTURE AND GAGE MAKERS (5)
Small & medium size work.
SQUARE TOOL & DIE CO.
1322 N. Elston. Hum. 7400

TOOL AND DIE MAKER
100% war work. Top notch men only. Pay up to $1.75 per hour. Ideal working conditions. H. & H. MFG. CO. PRECISION TOOLS. 312 W. ONTARIO.

TOOL GRINDER
PERMANENT; ESSENTIAL INDUSTRY; VACATION. HOSPITAL INSURANCE; PLENTY OF OVERTIME.
MIDLAND DIE & ENGR. CO.
1800 W. BERENICE.

TOOL ENGINEER AND DIE MAKER. Capable take full charge of extensive tooling program. Excellent post-war possibilities. LIVE IN A SMALL TOWN WHERE HOUSING AND LIVING CONDITIONS ARE REASONABLE. WRITE DUA-STEEL CO. HANNIBAL, MISSOURI.

Tool and Die Makers
Exper. in Deep Drawing
100% WAR AND POST-WAR WORK. Commercial Metal Products Co. ARMITAGE 1123. MR. HENEKS.

TOOL DESIGNERS
to design gauges and fixtures. Top rates. 58 hr. wk. Aircraft Production Engineers. 1834 W. 59th-st. Open Sun. 2 to 4 P. M.

TOOL AND GAUGE MAKERS. Only top notch men with at least 8 to 10 years' exp. considered; up to $1.75 to start; plenty of overtime; light and airy shop; close to loop; 100% defense. If you like gauge work, we have it. Seren Tool Works. 500 S. Peoria.

TOOL AND DIE MAKER
100% defense work. Light, clean shop; steady work. 2200 west, 1700 north. FEE & STEMWEDEL, INC., 2210 WABANSIA-AVENUE.

TOOL AND DIE MAKERS
$1.60 per hour; excellent opportunity now and post-war.
Universal Form Clamp Co.
1238 N. KOSTNER.

TOOL ROOM
AND MACHINE SHOP FOREMAN for an old established plant now engaged in war work. This will be an excellent job after the war. Give full information. Address E J 522, Tribune.

TOOL AND DIE MAKER
First class; highest wages; post-war work; small, clean, lite shop. 57 E. Jackson. 4TH FLOOR. WABASH 3057.

TOOL crib attendant—Must have experience. 80c an hour to start; days or nights; 100% defense. Prefer retired machinist who wants steady position. Overtime and bonus. SEREN TOOL WORKS. 500 S. Peoria.

TOOL AND DIE SUPT.
needed by well est. job shop doing work for some of America's largest mfgrs. Must be able to estimate on work and super. 30 men. Address E M 332, Tribune.

Tool and Gauge Makers
Excellent working conditions. Good trans. Highest wages paid top notch men. Best Tool and Gauge Mfg. Co. 4615 N. Clark-st.

TOOL and die makers—100% defense work. Plenty of overtime. Everede Tool Co., 302 N. Loomis.

TOOL and die maker—Must be expd. on dies and fixtures; in modern tool room. Galter Mfg. Co., 711 W. Lake-st., 6th fl.

TOOL and cutter grinder—Experienced. H. W. Industries, 224 W. Superior-st.

TOOL and die makers and toolroom lathe hands—Canal 3801.

Trim Sawyer—Expd.
ILLINOIS MOULDING CO. 2411 W. 23D-ST.

TRIM sawyers—Steady work; 58 hrs. per week. Boynton & Co., 1725 N. Bosworth.

TORCH MAN. Draft exempt. Experienced. Auto wrecking yard. See Mr. Woods. 2046 DOMINICK-ST.

HELP WANTED—MEN

Professions and Trades.

TRACK AND MISC. WORK in our yards. Good board and lodging on premises. Steam heated, electric lighted.
Board by John J. Grier
at low prices. Good wages. Employment office. CHICAGO UNION STATION.
516 W. JACKSON

TRUCK MECHANICS
Start $1.35 per hr. Steady work now and for future. Established business, hauling vital war materials. Group insurance. Apply Midwest Transfer Co., 1310 ST. CHARLES-RD., MAYWOOD.

TRUCK DRIVERS
Retail lumber yard; war work. John Bader Lumber Co., 2020 Clybourn.

TUCK POINTERS—EXPD. Steady NOW. Inside. 2335 S. Millard-av.

TURRET LATHE
AND HAND SCREW MACHINE OPERS. Day and night shift. 6th floor. The Shank Mfg. Co. 625 W. Jackson.

TURRET and engine lathe operator—Must be experienced. Top wages. Perm. work with post-war security. Ward Electric Products Co., 7020 S. Ashland. Pro. 1800.

WALL washer for hotel work—$135 mo. Somerset Hotel. 5009 Sheridan-rd.

WASHING MACHINE SERVICE MAN. 4912 W. MADISON-ST.

WAR JOBS WITH
LONG RANGE POSSIBILITIES. Men and boys, 17 years and over. LABORERS. BURNERS. PAINTER, SPRAY. GRINDERS. Bonus for night shift. Operated 6 days a week, every week, in war and peace, for over a hundred years. Excellent pay, with much overtime. JOS. T. RYERSON & SON, INC., 2602 W. 16TH-ST.

WATCHMAN—For auto sales agency. Mr. Zima, 6115 N. Clark-street.

Welders and Laborers
100% defense work. Lots of overtime. Good transportation, good pay.
Hydraulic Products Co.
525 W. 76TH-ST.

WELDERS—ELECTRIC—AT ONCE. American Ship, 101st-st.-Calumet river.

WIRE and CABLE
Assembly Foreman
Permanent Positions
ALSO
CUTTERS. TRIMMERS. BRAIDER OPRS. INSPECTORS. STRIPPERS. SOLDERERS. PLUGGERS.
ESSEX WIRE CORP.
411 S. Peoria 6th Floor

WOODWORKING
Machine setter and foreman; permanent position. Bishop Lumber Co., 2315 Elston-av.

WOODWORKERS—White; saw helpers for night work; steady work guaranteed; 10% bonus. Service Industries, Inc., 2025 S. Calumet.

WOOD working foreman—Expd. mach. setter. Turning, planing, sawing, and boring mach. work. Small N. S. shop. State exp., sal. Address E R 216, Tribune.

WOODWORKING MACHINE HANDS. Also cabinet makers; good hours; steady work. 2350 Van Buren-street.

MAKE AIRCRAFT FORGINGS
MAINTENANCE HELPERS. OIL DISPENSERS. ELECTRICIANS. ASH PULLERS. DIE SETTERS. SHEARERS. JANITORS. YARDMEN. GRINDERS. REPAIRMEN. DIE CHIPPERS. STOCK HANDLERS. FURNACE LOADERS. ELECTRIC TRUCKERS. HEAT TREAT HELPERS. BOILER ROOM HELPERS.
We Train You on the Job
WYMAN-GORDON CO.
Ingalls-Shepard Division
146th and Wood-st., Harvey
[Just 32 min. from Chi. loop by I. C.]

BACK THE ATTACK
DIE SINKERS. TRIMMER DIE MAKERS. SHAPER HANDS. BENCH HANDS. COMBINATION WELDERS. HOT INSPECTORS. MAINTENANCE MEN. HEAT TREATERS. MAGNAFLUX MACH. OPERS. VERTICAL MILL MACH. OPERS. INDUSTRIAL TRUCK MECHANIC.
KROPP FORGE CO.
Kropp Forge Aviation Co.
5301 W. Roosevelt-rd.

Call Sunday ROCK-OLA
NEEDS
TOOL MAKERS. METHODS ENGR. CUTTER GRINDER. REAMER, DRILL. SETUP MEN. MILLING MACH. WOODWORKERS. LABORERS. HELPERS. PAY ROLL SUPV. COST CLERK.
PHONE
ANDOVER 1853

Army and Navy "E" Plant
Auto. Screw Mach. Oprs.
and Set-Up Men
Gas Engine Assemblers
Lathe Operators
Tool Designers
Draftsmen
Grinders
Spray Painter
54 hour week; steady; day-night shifts.
MALL TOOL CO.
7740 S. CHICAGO-AV.

WAR WORK
with a real post-war future in synthetic rubber.
OPENINGS FOR: MILL MEN. TUBERS. PRESSMEN. SERVICEMEN. LABORATORY CHECKERS. MACHINISTS. COAL PASSER.
DRYDEN RUBBER CO.
1014 S. Kildare-av.

A 100% WAR PLANT
PLENTY OF OVERTIME
JOBS NOW OPEN: PRECISION INSPECTORS [Nights]. EXPEDITERS [nights]. THREAD MILL OPERATOR. MACHINE TRAINEES [nights]. LABORERS. GRINDERS.
BRAD-FOOTE GEAR
1306 S. CICERO-AV.

Shipyard Workers
100 Arc Welders
Machinists Yard Men
Sheet Metal Workers
Ship Fitters
Boiler Makers Hookers
Helpers and Laborers
CALUMET SHIPYARD
9367 HARBOR-AV., CHICAGO.

MEN
Experience not required. Permanent positions. Not a job for the duration. 2 weeks' vacation with pay.
PACKERS
STOCK HANDLERS
THE SPOOL COTTON CO., 740 W. Adams.

MEN
FACTORY WORK. Essential industry.
Phoenix Metal Cap Co.
2444 W. 16th-st.

MEN—FACTORY WORK
Essential indust.; exc. work. cond. Cafeteria in bldg. uniforms furn.; start 75c; raise in 45 days; paid vacation.
KRAFT CHEESE CO.
GRAND-AV. AT LAKE SHORE-DR.

ASSISTANT CHEMIST
Yng. man or woman with knowledge or exp. in Industrial Chemicals. Knowledge of typing desirable. Give complete details, salary expected. Essential and post-war industry. Address E M 313, Tribune.

ESSENTIAL EMPLOYMENT NOW. Steady work after the war. Maintenance electrician. Packing house workers. ILLINOIS PACKING CO., 911 W. 37th-pl.

Estimator and Salesman
Exper. on misc. iron work; steady position with good earning possibilities. Address F M 350, Tribune.

GARAGE FLOORMAN
Nights; full or part time. Edgewater Beach Apts. Longbeach 8500. Mr. Lewis.

BOYS—For essential war work. 48 hour week. Time and a half after 40 hours. Mercury Industries, 217 N. Desplaines.

HELP WANTED—MEN

Professions and Trades.

Non-Essential Workers
Work for DU PONT
and Help Win the War!
E. I. du PONT de NEMOURS and COMPANY needs men for essential war work on their War Construction Project in the Pacific Northwest. . . ANY ABLE-BODIED MAN can be of IMMEDIATE SERVICE.
WE NEED
Laborers Carpenters
Oilers, Boiler Firemen
• Automobile Greasers
Sheet Metal Workers
Auto. Workers, Patrolmen
MOST OF ALL WE NEED
LABORERS—CARPENTERS
Men eager to play an ACTIVE part in winning the war, who will produce the goods to bring our armed forces home sooner and safer.
WE WANT YOU!
YOU are needed! Salesmen, white collar workers, elevator operators, bartenders, ushers, bell boys, doormen, bus boys, parking lot attendants.
You get time-and-a-half for work in excess of 40 hours weekly.
Transportation Advanced
Living Facilities
Available for Employes
Applicants must bring draft registration classification, and social security card. Workers Now Employed in Essential Industry Will Not Be Interviewed. Come in TODAY to discuss your place in the du Pont project. Ask for the DU PONT representative at
WAR MANPOWER COMMISSION
U. S. Employment Service Office: 308 N. Michigan. You may also apply U. S. E. S. offices at 4556 N. Kenmore, 5306 Lawrence-av., 435 W. 63d-st., 4207 Armitage-av., 751 E. 63d-st., 913 W. Montana-st., 56 E. 110th-st., 4812 W. Madison-st., 8657 Commercial-av., 817 Exchange-av., 4810 W. Cermak-rd., 4711 South Park-way, 1033 Davis-st., Evanston, 807 W. Madison, Oak Park.

Carnegie-Illinois Steel
Corp.—South Works
Men Required for Essential War Work.
LABORERS
GOOD STARTING RATE. OPPORTUNITY FOR ADVANCEMENT.
Expercd. Maintenance Men
OILERS. RIGGERS. REPAIRMEN. MACHINISTS. MILLWRIGHTS. BOILERMAKERS. MAINTENANCE MEN. MOTOR INSPECTORS. ELECTRICAL REPAIRMEN. LOCOMOTIVE REPAIRMEN. PATTERNMAKERS [WOOD].
Inexperd. Maintenance Men
MACHINIST HELPERS. MAINTENANCE HELPERS. BOILERMAKER HELPERS. ELECTRICAL HELPERS. REPAIRMEN HELPERS. WELDER HELPERS [ARC]. MOTOR INSPECTOR HELPERS.
EXPERIENCED NOT REQUIRED ON HELPER JOBS. WE WILL TEACH YOU. EMPLOYMENT OFFICE HOURS 8:00 A. M. TO 5:00 P. M. MONDAY THRU SATURDAY. APPLICANTS MUST BRING DRAFT REGISTRATION, CLASSIFICATION, SOCIAL SECURITY CARD, AND PROOF OF CITIZENSHIP. THOSE NOW ENGAGED IN AN ESSENTIAL INDUSTRY ARE REQUESTED NOT TO APPLY. 3426 EAST 89TH-STREET.

Standard Transformer Corporation
1500 N. HALSTED-ST.
Employment Office
Open Every Evening
Fine transportation; subway, L, street car. Come in and let us tell you about these jobs. Remember experience is not necessary.
Boys, All Depts.
TESTERS. PACKERS. TRUCKERS. INSPECTORS. ASSEMBLERS. STOCK BOYS. TAR POURERS. PLATFORM MEN. TUBE WINDERS. STOCK CUTTERS. STOCK FILLERS. TIME STUDY CLERK. SPRAYERS-HELPERS. BAND SAW OPERATOR. TEST EQUIPMENT BUILDERS.
Also evening hours available.
1500 N. HALSTED-ST.

DOUGLAS
NEEDS MORE
MEN AND WOMEN
WE TRAIN AT GOOD PAY FROM FIRST DAY IN AIRCRAFT SKILLS.
Drilling, Assembling, Installing, Tubing, Burring, Metal Fabricating, Grinding, Power Braking, Milling, Planing, Painting, Polishing, Boring.
APPLY PLANT, 8 TO 4:30, EXCEPT SUNDAY; BRANCH, 4070 MILWAUKEE-AV., 9:30 TO 7, OR U. S. EMPLOYMENT OFFICE, 5306 LAWRENCE, 4810 MADISON, 4207 ARMITAGE, OR OAK PARK.
CHICAGO PLANT
MANNHEIM, HIGGINS AND DEVON.

RAILROADS
Be employed in an Essential War Industry. OFFICE BOYS—MESSENGERS. Mechanical Helpers of all kinds. Coach Cleaners—Porters. Waiters—Cooks. Urgent need for the following: Switchmen—Brakemen—Firemen. Signalmen—Telegraphers. Draftsmen—Rodmen. All skilled mechanics. Either part or full time work for Mail and Baggage Handlers. Freight Handlers.
United States
Railroad Retirement Board
400 WEST WASHINGTON-ST. Open Monday thru Friday until 6 p. m. No Fee Charged.

George S. May Co.
needs plant men with experience in one or more of the following: WAGE INCENTIVE PLANS. TIME STUDY, PERFORMANCE standards. JOB EVALUATION. STANDARDIZATION, ANALYSIS. PRODUCTION CONTROL. PLANNING, SCHEDULING. MANUFACTURING METHODS. MACHINE AND TOOL DESIGN. PLANT LAYOUT AND EQUIPMENT. ORGANIZATION AND GENL. MGMT. Immediate opportunity in Essential Industry with excellent POST-WAR future. Must be U. S. citizen, free to travel. SEE PERSONNEL MANAGER
840 N. Michigan-av.

IMPORTANT! WAR JOBS
ENGINE LATHE. EXTERNAL GRINDER. TURRET LATHE. HEAT TREAT. MAINT. MECH. GAUGE INSPECTOR. DRAFTSMAN. EXPEDITER, PROD.
60 HR. WORK WEEK—70 HR. PAY.
FOOTE BROS. GEAR & MACHINE CORP.
5219 S. Western

WESTERN PACIFIC RAILROAD
wants in California, Nevada, and Utah experienced telegraphers, yard clerks, brakemen, switchmen, firemen, dispatchers, 1 station clerk, 1 train desk clerk. Free transportation from Chicago to the job. Make personal or written application to U. S. Railroad Retirement Board, 400 W. Washington-street, Chicago. Ask for Mr. McCarthy.

MEN
GORDON PRESS FEEDER. PUNCH PRESS OPERATORS. WAREHOUSE TRUCKERS. GENERAL FACTORY. OVERTIME.
14 N. PEORIA, 5TH FL.

AN A-1 OPPORTUNITY
Will employ and train men to service bus. mach.; perm. pos.; men in defense work will not be considered. State phone, age, marital and draft status, former connections, and attach snap-shot. Address E R 204, Tribune.

MAN—For responsible factory job in essential war industry, $45.50 for 48 hour week; perm. after war; alternating shifts. Good opp. Paid vacation. Man with candy mixing, baking, or chemical mixing exp. pref. but not nec. 1-C or 4-F men O. K. State age, weight, height, exp. if any. Address F M 470, Tribune.

LIGHT FACTORY WORK—In musical inst. firm doing govt. work; plenty of overtime with time and ½ pay; good starting salary; loop location; good trans. Apply Chicago Musical Instrument Co., THIRD FLOOR. 30 E. ADAMS-ST.

Make $8-$12 Per Day
Our pin setters make big money; pay daily. Apply after noon. Lawrence Bowling Alley, 1820 Lawrence.

MEN—To learn glove cutting trade; highest wages paid; steady peace time job; exp. cutters eng. in war wk. need not apply. Sager Glove Corp. 1815 N. Central Pk.

MEN or Boys for factory work. PERMANENT POSITIONS. 23 N. FRANKLIN-ST.

HELP WANTED—MEN

Professions and Trades.

Illinois Division
BENDIX Aviation Corp.
505 N. Sacramento-blvd.
REQUIRES AT ONCE.
TOOL EFFICIENCY ENGRS.
Openings for men thoroughly experienced in practical shop training and tool design work for trouble-shooting on high precision tools. Minimum of 5 years' experience required.
TOOLROOM MACHINE OPERS.
Expd. on milling machines, shaper, etc.
TOOL MAKERS
Several years' experience required.
TOOL GRINDERS
Expd. in grinding tools and cutters. High precision work.
JOB SETTERS
Expd. in setting up drills, milling mach., polishing, buffing machines.
WE ALSO HAVE OPENINGS FROM TIME TO TIME FOR: Natco Job Setters, Drill Press Job Setters, Screw Machine Job Setters, Milling Machine Job Setters, Toolroom Machine Operators, Hand Truckers, Material Handlers, Planning Engineers, Repair Mechanic, Machine and Assembly Foremen, Arc Welders, Manufactured Parts Repairmen, Shaper Operators, Milling Machine Operators, Draftsmen, Automatic Screw Machine Operator, Expediters, Layout Inspectors, Foreman for Precision Tool and Gauge Inspectors, Cam Layout Engineer, Jr. Accountants, Lathe Job Setters, Grinder Job Setters, Time Study Engineers, Stockmen, Tool Crib Attendants, Grinders, Storekeepers, Accts., Janitors, Carpenters, Electricians.
INTERVIEWING DAILY
MONDAY Thru FRIDAY
8 A. M. to 5 P. M.
SATURDAY, 8 TO 12
505 No. Sacramento-bl.

WESTERN ELECTRIC
Needs
MEN—BOYS
to help turn out War Materials at its Hawthorne Plant. Good starting rates and automatic increases. Excellent working conditions and transportation. The following openings are available:
PACKERS. TRUCKERS. REPAIRMEN. MACHINISTS. ASSEMBLERS. FLOOR HANDS. DETAIL MAKERS. FDRY. LABORERS. PLATERS' HELPERS. FREIGHT HANDLERS. MATERIAL HANDLERS. ELECTRICAL TESTERS. POWER HOUSE HELPERS. TEST APPAR. REPAIRMEN. UTILITY OPERATORS. STOCK SELECTORS. TOOL ROOM MEN. FDRY. MOLDERS. BENCH HANDS. DISMANTLERS. INSPECTORS. JANITORS. WIREMEN. HELPERS. SORTERS.
"FOR 50 YEARS A GOOD PLACE TO WORK."
23D-PLACE AND CICERO-AV. Weekdays 8 a. m.-7 p. m. Sundays 10 a. m.-2 p. m. or LOOP OFC., 39 S. STATE, R. 1102. Weekdays 9 a. m.-7 p. m.

CAMPBELL SOUP COMPANY
CENTRAL DIVISION.
Essential Industry Needs
SCALERS. STIRRERS. COOKS. DIPPERS. BUTCHERS. JANITORS. HUSTLERS. MACHINISTS. CAR PULLERS. COAL PASSERS. ELECTRICIANS. NIGHT CLEANERS. MACHINE OPERATORS. MECHANICS' HELPERS. POWER HOUSE WORKERS. WASHROOM ATTENDANTS. PLATFORM SERVICE LIFTERS. MATERIAL HANDLERS IN SHIPPING. MATERIAL HANDLERS in Warehouse. MATERIAL HANDLERS IN COOLERS.
Excellent wages and opportunity; production bonus; time and one-half for overtime; 10% bonus for night work; uniforms furnished and laundered without charge in all production departments; surface lines to door. Part time work from 7 a. m. to 11 a. m. and from 8 p. m. to 12 p. m.
2550 W. 35TH-ST.

Russell Electric Co.
100% WAR WORK
Free hospitalization. Cafeteria. Group life insurance. ½ day Saturday. 48 hour week. PIECE WORK.
Hand Armature Winders
[Expd. men earn better than $1 hour.]
FLOOR INSPECTORS. VISUAL INSPECTORS. MECHANICAL INSPECTORS. PRECISION TOOL INSPECTORS. STOCK CHASERS. TRUCKERS. STOCK ROOM HELPERS. TOOL EXPEDITER. LATHE OPERATORS. MACHINE OPERATORS. REPAIR AND MAINTENANCE MEN, for electrical motors, both A. C. and D. C.; familiar with repair, operation, and maintenance; also electric starters. Interviewing daily and Saturday. 9 a. m. to 4 p. m.
340 W. HURON-ST.

DEFENSE WORK
Essential war plant has opening for expd. men [OR TRAINEES] for permanent jobs with plenty of overtime. GRINDERS. DRILL PRESS. MILLING MACHINE. ASSEMBLY. BENCH WORK. TOOL WORK. INSPECTION. MACHINE REPAIR. MECHANICAL HELPERS. ROUGH CARPENTERS. If you are inexperienced we will train you—with pay—in our plant training school for 10 days and give you an increase upon satisfactory completion of training. Apply 7 a. m. to 5 p. m. daily.
UNION SPECIAL MACHINE COMPANY
416 NORTH FRANKLIN-STREET.

NORTH WEST SIDE
WESTERN ELECTRIC
We have attractive openings for men and boys in the following occupations: BENCH HANDS. STOCK SELECTORS. PROCESS INSPECTORS. MACHINE SET-UP MEN. FINISHED MAT'L INSP. HAND SCREW MACH. OPERS. Also High Frequency TEST APP. REPAIRMEN. ELECTRICAL TESTERS.
Apply 2060 N. KOLMAR-AV. Weekdays 8:15 a. m. to 5 p. m. or LOOP OFF., 39 S. STATE ST., R. 1102. Weekdays 9 a. m. to 7 p. m.

MEN NEEDED
NIGHT CLERK—Personnel Dept. PRICE CLERK. SCHEDULE CLERKS. TIMEKEEPER. METALLURGIST, JUNIOR. MATERIAL CONTROL CLERK. DITTO OPERATOR. PRINTING DEPT. HELPER. X-RAY MACH. OPR. [SHOP]. BLUEPRINT MACH. OPR. DRAFTSMAN, JUNIOR [SHOP].
Taylor Forge & Pipe Works
1409 S. Cicero-av.

WAR JOBS AT ONCE
BUTCHERS, PORK BONERS. GENERAL FACTORY LABOR. CLEAN-UP MEN. TRUCKERS. CHITTERLINGS WASHERS. ORDER FILLERS. CANNING RM. LABOR. CURING DEPT. HELPERS. DAY AND NITE SHIFTS. GUARANTEED WORK WEEK.
AGAR PACKING CO.
4057 S. UNION-AV.
1 blk. east of Halsted-st. and L sta. 150 million European people to be fed; continuous job prospects now and future.

MEN NEEDED
Machinists. General maintenance. Die setters. Older men acceptable. Apply Mr. Strickland.
GARDNER & CO.
2309 Archer-av.

R. S. Mann Tool Works
2 TOOL MAKERS. GAUGE MAKER. TOOL LATHE HAND. War work; new equipment; steady. 108 Harrison-st. Oak Park.

MEN OVER 40
for light assembly work; exp. helpful but not necessary; 58 hour week; 100% war work with post-war jobs. BODINE ELECTRIC CO. 2254 W. Ohio-st.

MEN
Inexperienced help whom we can train as punch press operators. 100% defense work. Good salary while learning. Steady work. 3333 S. Wells.

MEN—For general factory and shipping platform work; no experience necessary; defense work; overtime. Apply Personnel Office, 1208 W. Cermak.

MEN UP TO 65 YEARS
Extremely light work. No exp. necessary. Time and ½ for overtime. McLEAN'S, 612 Orleans, 2d floor.

HELPERS on beverage trucks—Steady wk. Good pay. 6400 S. State, rear.

HELP WANTED—MEN

Professions and Trades.

THE ALUMINUM COMPANY OF AMERICA
A NEW AND VITAL INDUSTRY OF TODAY AND TOMORROW NEEDS YOU. WE TRAIN YOU FOR THE JOB ON THE JOB.
INGOT DEPARTMENT:
Laborers, firemen helpers, power helpers, ball mill men, screen men, scale clerk, skim men and pourers.
ROLLING MILL:
Continuance mill helpers, heat treat operators, end shearmen, furnace operator, furnace laborers, scalpers, cold roll helpers, re-heat operators, mill checkers.
SHIPPING DEPARTMENT:
Mailing machine helper, shipping scale clerk, rip saw machine operators, box shop labor, lumber checkers, saw operators, saw grinder load checker, stenciler, laborers, car bracer, banders, loaders.
INSPECTION DEPARTM'T:
Scale clerk, laborers, helpers, inspectors.
SERVICE DEPARTMENT
PLANT PROTECTION
Plant Employment Office:
47TH-ST. AT 1ST-AV.
McCOOK, ILL.
or 3011 W. CERMAK-RD.
CHICAGO, ILL.
OPEN DAILY 8:30 A. M. TO 4 P. M. SAT. 8:30 A. M. TO 3:30 P. M. TUES. AND THURS., 7 TO 9 P. M. Employment office closed from Dec. 24, noon, until Dec. 27.

NEEDED IN ESSENTIAL WAR INDUSTRY
Tool Designers
Tool Makers
Drill Press Operators
Drill Press Setup Men
Milling Mach. Operators
Milling Machine Setup Men
P. & W. Profiling Setters and Operators
B. & S. Auto. Screw Mach. Operators and Setup Men
Hand Screw Mch. Operators and Setup Men
Lathe Hands
Precision Inspectors
Line Inspectors
Expediter
Production Clerks
General Laborers
External Cyl. Grinders
Assemblers
Draftsmen
Janitors
Excellent transportation, street car, L train. Long established firm near Loop. Excellent working conditions.
Phone Seeley 0734

Look! Look!
WAR WORK
and a
Peace Time Future
Laborers. Car Unloaders. Stackers. Boners. Washers. Smokers. Butchers. Mixers. Hog Pullers. Overhaulers. Order Fillers. Grinders. Trimmers. Stock Men. Wirers.
People Always Want Food
Draft counsellors to help you. See
Oscar Mayer & Co.
1259 N. SEDGWICK-ST.
1 block north of Division-st. L station. Now!

MEN WANTED
SKILLED WORKMEN OR UNSKILLED WORKMEN to learn to be CHIPPER. BURNERS. CLEANERS. HANDLERS. WELDERS. LABORERS. MACHINE OPERATORS. WELDER FITTERS. WELDER HELPERS. SCRATCH MARKERS. CRANE FOLLOWERS. BLACKSMITH HELPERS. BOILER MAKER HELPERS. MAINTENANCE MEN.
SEE OR TEL. PERSONNEL DEPT. Bring statement of availability.
CHICAGO BRIDGE & IRON COMPANY
1305 W. 105TH-ST., CHICAGO, ILL. PHONE BEVERLY 4300. [5:30 p. m. to 9:00 p. m., Bev. 4310.] Personnel office OPEN until 9 p. m. MONDAY—WEDNESDAY.

THE BUDA CO.
154th and Commercial-av.
HARVEY, ILL.
PHONE INTEROCEAN 9531.
REQUIRES EXPERIENCED AND INEXPERIENCED
HANDYMEN. LABORERS. STOCK TAKERS. TOOLROOM MACHINISTS. RADIAL DRILL OPERATORS. MILLING MACH. OPERATORS. TURRET LATHE OPERATORS. HAND SCREW MACH. OPERS. EXTERNAL GRINDER OPERS. DISC GRINDER OPERATORS. ENGINE LATHE OPERATORS. MILLWRIGHTS. ELECTRICIANS. DIESEL ENGINE TESTERS. DIESEL ENGINE ASSEMBLERS. PRECISION INSPECTORS.
Open Sunday, 9 to 3
I. C. Trains and Safeway Busses to Door

ARMAMENT WORK
IN MODERN WAR PLANT.
Skilled or Unskilled
If not experienced we will train you. We need: BULLARD OPERATORS. LATHE OPERATORS. JIG BORE OPERATORS. HORIZONTAL BORING MILL OPERS. KELLER OPERATORS. PLANER OPERATORS. RADIAL DRILL OPERATORS. ELECTRIC ARC WELDERS. LAYOUT INSPECTORS. PRECISION INSPECTORS.
If now in war work, stay on your job.
DANLY MACHINE SPECIALTIES, INC.
2100 S. 52d-av., Cicero
Take Douglas park L or West Towns buses and street cars to door.

GEN. ELEC. X-RAY
TOOL MAKERS. STOCKMEN. RECEIVING ROOM HELPERS. INSPECTORS. GRINDERS. TRUCKERS. MILLING MACH. OPERS. DRILL PRESS OPERS. ELECT. FURNACE OPERS. PACKERS AND CRATERS. WAREHOUSE HELPERS. JANITORS.
Inexperienced men and boys to be trained in other shop jobs; A-1 working conditions, with definite post-war possibilities. Apply
236 S. DAMEN
8 TO 5, MON. THRU SAT.

MEN NEEDED IMMEDIATELY FOR 100% WAR WORK
Tool Grinders
Brown & Sharpe Set-Up Men
Acme Set-Up Men
CLASS A OPERATORS
Milling Mach. Set-Up Man
Turret Lathe Top Operator
High Class Tool Grinder
10% bonus for night work; hosp. and ins. plans in effect; paid rest periods. Definite post-war future. J. J. TOUREK MFG. CO., 4701 W. 16TH-ST.

LABORERS
Machined Parts Inspectors, Turret Lathe Operators, Boring Mill Operators, Gear Cutters. Day or Night—52½ to 60 Hrs. per week. PYOTT FOUNDRY & MACHINE CO., 328 N. Sangamon-st. Monroe 0295.

TOP FLIGHT ENGINEER. Experienced electrical or mech.; executive type with background in design and manufacture of small precision mechanisms. Responsible pos. with leading aircraft accessory mfr. Exc. post-war future. LEAR AVIA, INC. 520 N. MICHIGAN AVE.

MEN
White or colored. Essential factory work; 5 day week. $35.75 to start. FARLEY MFG. CO., 2650 BELDEN-AV.

MEN—SHIPPING AND PACKING. ORDER FILLERS. PERMANENT POSITIONS. 23 N. FRANKLIN-ST.

MEN—For shipping room; draft exempt; war work; bring statement of availability. Jukes & Shafer, Inc., 401 N. Leavitt.

[Continued on following page.]

HELP WANTED—MEN

IMPORTANT NOTICE.
War Manpower Commission regulations require that most employes must obtain a statement of availability from their present employers—or from the War Manpower Commission—before accepting a job with another employer. Determine whether you can obtain, or need, a statement of availability. You will save your time and that of the employers.

[Continued from preceding page.]

Professions and Trades.

ALL CLASSES OF RAILROAD WORKERS NEEDED BY
SANTA FE RY.
FOR GOOD PAYING JOBS IN ARIZONA AND CALIFORNIA.
Railroad employees are front line soldiers on the home front. Help with the great battle of trans. by filling one of many jobs immed. available on the Santa Fe. Here are a few:
BRAKEMEN
SWITCHMEN
ENGINEERS
FIREMEN
MACHINISTS
MACHINIST HELPERS
SIGNALMEN
ASST. SIGNALMEN
SIGNAL HELPERS
LINEMEN
GROUNDMEN
TELEGRAPHERS
MULTIPLEX OPERATORS
APPRENTICE OPERATORS
MESSENGERS
TRANSIT MEN
CHAIN MEN
ROD MEN
WATER SERVICE HELPERS
YARD CLERKS
CAR CLERKS
CREW CALLERS
PAINTERS
CARPENTERS
BRIDGE AND BUILDING HELPERS
SANTA FE OFFERS:
1—Free trans. to point of employment.
2—Assistance in securing lodging.
3—Special restau. facilities avail at many important operating terminals.
4—Hospitalization and retirement plan and many other advantages.
Work this winter in the warm, sunny climate of Arizona or California on A VITAL SANTA FE WAR JOB.
Make personal or written application to U. S. Railroad Retirement Board 409 W. Washington-st., Chicago. Ask for Mr. Brown or Mr. Smith.

50—MEN—50
No Experience Required
FULL OR PART TIME
5 Northwest Side Plants
Get into essential work now—and learn fascinating lenscraft, the optical trade, with full pay while training.
TRAIN FOR
Optical Work, Lens Making, Case Making, Paint Spraying, Machine Operating, Toolmaker Helper.
ALSO OPENINGS FOR:
Experimental Machinists, Tool Makers, Corner Stitchers, Woodworkers, Electricians, Maintenance Men, Millwrights, Tinsmiths, Truckers, Packers, Laborers, Yard Men, Janitors.
Post-War Opportunity
Train and be prepared to be with an industry leader for peace time production of the finest motion picture equipment. Your post-war opportunities here are unexcelled. Apply
BELL & HOWELL CO.
1801 Larchmont-st.
7100 McCormick-blvd.
OPEN 8 A. M. TO 8 P. M. DAILY.
81 N. Dearborn, Ground Flr.
OPEN 8:30 to 6 p. m. DAILY.

WILL TRAIN
FOR MANY OF THE FOLLOWING AT
STEWART-WARNER
Jr. production engrs., Grinders, Hobbing Operators, Polishers, Milling Mach. Oprs. [inexp.], Janitors, Lathe Opers. [inexp.], Stock Chasers, Sheet Metal Workers, Machinists, Screw Mach. Opers., Hand, Truckers, Electrical Testers, Washers, Receiving Clerks, Assemblers, Tool Designers, Welders.
STEWART-WARNER
Auto. Screw Mach. Opers., Rackers, Radio Repairmen, Packers, New Britain Opers., Order Details, Electronic Inspectors, Clerks, Calibrators, Oil Separators.
Raw Material Inspectors.
Repairmen, Electrical Instruments, Armature, Coil Winders, Thread Milling, Grinding.
Experienced or Inexperienced.
DAY OR NIGHTS.
10% MORE FOR NIGHTS.
APPLY
PERSONNEL OFFICE
2811 N. Wolcott-st.
Monday thru Saturday, 8 a. m. to 4 p. m.
STEWART-WARNER

MEN
Assemblers, Oilers, Grinders, Laborers, Inspectors, Heaters
Shot Blast Opers.
Hammermen
Tool Makers
Lathe Operators
Foundry Workers
Lift Truck Opers.
Machine Operators
Coal Passers
and Others
6 DAY WEEK. 100% WAR WORK.
Pettibone-Mulliken CORP.
4710 W. DIVISION

MEN!
VITAL WAR WORK AT STEADY, GD. PAY!
MODERN PLANT
NATIONALLY-KNOWN FIRM.
BONUS FOR NIGHT WORK.
PAID VACATIONS.
GROUP INSURANCE.
LUNCHES AVAILABLE.
IDEAL TRANSPORTATION.
[Garf. "L," Cicero-st. car, Jackson bus.]
Opportunity for Supervisors, Engineers, Foremen, Mach. Oper. Prod. Planners, Elec. Furnace Op. Time Study and Factory Men.
Apply 8 a.m. to 5 p.m. [Tues. to 9 p.m.]
OHMITE
4851 W. Flournoy [blk. S. of Harrison.]

Aero Division
MINNEAPOLIS-HONEYWELL
TIME STUDY ENGINEER.
PROCESS ENGINEER.
TOOL DESIGNER.
TOOL MAKERS.
TOOL GRINDERS.
PRECISION INSPECTORS.
ELEC. AND MECH. TESTERS.
MACHINISTS [REPAIRS].
GEAR CUTTER.
ENGINE LATHES.
TURRET LATHES.
SHOP CLERK.
GAGE CRIB ATTENDANT.
Apply
4737 W. DIVISION

APPLY AT ONCE
TOOL AND DIE MAKERS.
AUTOMATIC TOOL SETUP MEN.
MACHINISTS.
MAINTENANCE MACHINISTS.
INSPECTORS.
FREIGHT ELEVATOR OPERATORS.
JANITORS.
LABORERS.
TRAINEES.
Day and night work.
48 hour schedule.
WESTINGHOUSE
2211 W. Pershing-rd.
(3900 South)

WANTED—Wisconsin plant in city of 40,000 needs tool designers and quality inspectors with exp. in manufacturing automotive units; good pay, permanent employment in essential war industry. Adequate housing facilities from $40 to $70 per month. Apply at once, War Manpower Commission, United States Employment Service, 308 N. Michigan-av. Please mention Clearance No. 2396-7.

BOYS AND MEN
to learn Die Casting Trade. High hourly rate while learning; unlimited earnings; on piece work basis; 100% war work; good trade after war; a bonus for night work. PARAGON DIE CASTING CO. 5851 W. Dickens.

MEN FOR WAR WORK IN PLASTICS
NO EXPERIENCE NEEDED.
Chicago Molded Products
1020 N. KOLMAR [4530 W.].

MEN
DEFENSE PLANT.
65c AN HOUR
STEADY, OVERTIME
2224 W. 21ST-ST.

BOY OR MAN
TO LEARN BINDERY WORK.
APPLY
WILSON JONES
3300 Franklin-blvd.

100% DEFENSE WORK
Post-war opportunity; handy men; shipping clerks. Poray, Inc., 3317 W. Grand.

MAN—Draft exempt; with sash, door and general mill work exp.; to operate stock records. Chicago and Riverdale Lumber Co., 341 E. 136th-pl.

HELP WANTED—MEN

Professions and Trades.

YOUR FUTURE IN THE WEST!
WORK IN SUNNY CALIFORNIA OR
OREGON, UTAH, NEVADA, ARIZONA, NEW MEXICO, TEXAS.
SOUTHERN PACIFIC RAILROAD
OFFERS
good paying jobs for CRAFTSMEN! EX-RAILROADERS! UNSKILLED WORKERS!
Free Transportation Chicago to the Job
Live in the Western Sunshine Belt. With S. P. you'll be doing a front line war job in a great and growing area. Your chance to build a real future. Many extra advantages.
Here Are the Jobs Open
Firemen, Switchmen, Brakemen, Machinists, Boilermakers, Sheet Metal Workers, Electricians, Carmen, Carpenters, Pipefitters, Painters, Plumbers, Signalmen, Bridge and Building Men, Water Service Mechanics, Telegraphers, Roundhouse Helpers, Shop Workers, Yard Clerks, Ticket and Station Clerks, Clerk-Baggagemen, Rodmen, Chainmen, Draftsmen, Blacksmiths, others.
APPLY OR WRITE TO
U. S. RAILROAD RETIREMENT BOARD
409 W. WASHINGTON-ST., CHICAGO.
ASK FOR MR. L. J. LYONS.

MEN
Work in one of Mill's large, light, airy war production centers.
PLANT No. 1—4100 W. Fullerton.
PLANT No. 2—4660 W. Lake-st.
PLANT No. 3—4535 W. Palmer.
Choose the plant closest to your home and apply at employment office
4100 W. Fullerton-av.
Top wages; plenty of overtime.
DAYS AND NIGHTS
Aircraft process engineers.
Aircraft draftsmen.
Aircraft mechanical drawing checkers.
Aircraft tool designers.
Aircraft pinch welders.
Aircraft seam welders.
Aircraft spot welders.
Aircraft assemblers and final adjusters.
External and internal grinders.
Turret lathe operators.
Muti-spindle auto. screw mach. opers.
Muti-spindle auto. screw mach. helpers.
Arc welders; helpers.
Hydraulic press operators.
Bench and spot inspectors.
Shipping room packers.
Dipping and metal finishers.
Lathe operators.
Tool grinders and machinists.
Factory janitors.
Tool crib helpers.
Mills Industries, Inc.
4100 FULLERTON-AV.

DODGE CHICAGO PLANT
Are you in the job you belong in? Plenty of opportunity here for experienced and inexperienced men and women. Excellent working conditions in this new plant; new machines. Constant upgrading program.
We want especially:
ELECTRICAL DRAFTSMEN.
ELECTRICAL ENGINEERS with industrial experience.
PRODUCTION MACHINE OPERATORS.
Grinders.
Broach Operators.
Screw machine operators.
Gear cutters.
Blend and Polish operators.
Lathe operators.
Lap and Hone operators.
FORGE OR DIE ROOM MACHINISTS.
Die Sinkers.
Die Trimmer Makers.
FOUNDRY WORKERS.
Wood and Metal Pattern Makers.
Core Makers.
Helpers.
Come in for a personal interview.
DODGE CHICAGO PLANT
DIVISION OF CHRYSLER CORP
7401 S. Cicero-avenue

LEARN TO SET UP YOUR OWN MACHINE
We will teach you to become an expert at setting up and performing precision machine operations from blueprints. After the war there will be thousands of machine operators but few set-up men. EARN, LEARN and insure your post-war future now while helping to win the war.
Turret Lathe, Engine Lathe
Milling Machine
Radial Drill, Screw Mach.
Boring Mill
Planer, Grinder
Keller Profiling Mach.
ALSO LEARN
Welding, Blacksmith
Machinery Assembling
Order Picking, Packing
GOODMAN MFG. CO.
HALSTED AT 48TH-PL.

MEN AND BOYS
Excellent Opportunities
In all types of work for men interested in PERMANENT WORK. Learn trades that are always in demand; good pay from the start.
Machine operators, packers, cooks, helpers, truckers, mixers, operators, grinders, feeders, catchers, cases, stockmen.
Work at BRACH'S and enjoy the benefits now and in the future: steady work; good pay; pleasant working conditions; free uniforms and laundry; meals served below cost; 1 week vacation and life insurance plans; steady work with pay; good transp.: 1 block from L and Cicero-av. street car
BRACH'S
4656 W. KINZIE-ST.
4117 W. MADISON-ST.
3418 W. 26TH-ST.

AURORA BRONZE & ALUMINUM CO. NEEDS AT ONCE.
Molders
Coremakers
Chippers
Grinders
General Foundry Laborers
NO EXPERIENCE NECESSARY.
TRANSPORTATION PAID.
APPLY 601 WALNUT-ST.
AURORA, ILL.

ARE YOU INTERESTED IN POST-WAR OPPORTUNITIES?
Essential industry, established since 1795, wants men for
GEN'L FACTY. WORK AND SHIPPING.
Automatic increases, paid vacations, group insurance, free medical service, sick benefit. Plenty overtime; good wages.
APPLY TO
BIRD & SON, INC., 1472 W. 76TH-ST.

Pharmacist.

Pharmacist and Assts.
Full time openings as assistant manager at a good salary, with comm. and bonus. An opportunity to become mgr. Hours, 1 week days, 1 week evenings. Make your post-war connection now. Apply
LIGGETT DRUG STORES
EMPL. OFC., STATE AND MADISON.

PHARMACIST or asst.—Man or woman, for hospital pharmacy. Permanent, good working conditions; good pay. Address E R 352, Tribune.

EXPERIENCED drug apprentice—Start $35 to $45, commission. Advancement. Steady. Short hours. 4000 Montrose.

DRUG Clerk—Full time. 678 N. Clark-st. Phone Delaware 8952.

Butlers, Chauff'rs, Housemen, Etc.

BUTLER—Filipino, for bachelor's home 150 miles from Chicago; salary $175; excellent working conditions. Address E R 413, Tribune.

COOK-HOUSEMAN—Take full charge home. Business people; paid vacation; good sal. Room, bath, laundry, radio, etc. 5112 Hyde Park-blvd. Plaza 9839.

MAN—Responsible; white; middle-aged. North side. Drive car nights; assist invalid. Good references required. Phone Wilmette 3138.

1ST CLASS Cook and Housekeeper—To take complete charge of 6 rm. house; one in family. Telephone Michigan 7525.

HOUSEMAN-CHAUFFEUR—Private family, S. S.; go. CEN. 7853, HYde Park 5653.

Farm and Garden Help.

FARM manager—High class 800 acre Ill. dairy, hog and poultry farm. State your experience and references. Address C L 505, Tribune.

Clubs, Hotels, and Restaurants.

Ambassador Hotels
ICEMAN
DISHWASHERS
STOREROOM MEN
GOOD SALARY. GOOD MEALS.
1300 N. STATE.
See Mr. Nevins or Mr. Rapp. Sup 7200.

BAKER OR BAKER'S HELPER
STEADY POSITION WITH RELIABLE FIRM. SEE MR. WEST. WEEK DAYS FROM 8 A. M. TO 5 P. M.
PIXLEY & EHLERS
77 WEST JACKSON.

BAR Porters—Good wages and meals. No Sunday or holiday work. See Mr. Sonne, Eitel Field Bldg. Restaurant, 130 S. Clark.

BARTENDER—11 to 8, permanent, good pay, $50 weekly. Triangle Restaurant, 57 W. Randolph.

BELLBOY—Elevator operator—Relief work; white, over 21. Windsor-Clifton Hotel, 167 W. Washington.

HELP WANTED—MEN

Clubs, Hotels, and Restaurants.

BELLMAN AND HSKPG. SERVICE MAN
Room with private bath is furnished. Must be single and draft exempt; no exper. necessary. Call Bitt. 4000.

BISMARCK HOTEL
HAS PERMANENT POSITIONS FOR
HOUSEMEN
PORTERS
ROAST COOK
STEAM TABLE MAN
APPLY PERSONNEL DEPT.
ROOM 200. 134 N. LA SALLE.

BUS—DISHWASHERS PORTERS
16 to 50 years of age; good salary. Meals and uniforms furnished.
DE MET'S, INC., 312 WEST MADISON.

BUS BOY
Lunch and dinner; salary $18 to $25 start plus meals, tips, uniforms. Park Lane Hotel, 2842 Sheridan. Bit. 3800.

BUS BOYS
Good salary plus tips and meals. Blackhawk Restaurant, 139 N. Wabash-av.

BUS BOYS OR MEN
Good pay; half day Sat.; no Sundays. Henrici's Merchandise Mart Coffee Shop.

BUS boy, room service—Apply timekeeper. Edgewater Beach Hotel, 5349 Sheridan.

CHEF
White or Colored: Lunch and Dinner; 11 a. m. to 8 p. m. Tea Room type cooking. Park Lane Hotel, 2842 Sheridan-rd. Bittersweet 3800.

CHEF or 1st class cook—Necessary know food per centage; take charge; close to Chicago. Address E R 209, Tribune.

CLEANERS
APPLY TIMEKEEPER'S OFFICE.
EDGEWATER BEACH HOTEL
5349 SHERIDAN-RD. LON. 6000.

CLERK—Nights; excellent opportunity for man interested in permanent work. Knowledge of transcript necessary. Apply Manager,
THE GEORGIAN HOTEL,
422 Davis, Evanston, Ill.
Greenleaf 4100.

COOKS
FRED HARVEY
Lunchroom Union Station

COOK—2d; good salary plus meals, uniforms, and laundry. Room if desired. Mount Sinai Hospital, 2750 W. 15th-pl.

COOK—Expd.; nights, 9-5 a. m. $42.50. Steady. See chef, 4014 Milwaukee.

COOKS—2d; good wages; no Sunday work. 28 N. DEARBORN.

COOK—2d; expd.; $55. Little Jack's Restaurant, 3175 W. Madison.

COOK—EXPERIENCED: DAY OR NIGHT. Ranch Restaurant, 123 E. Oak-st.

COLORED DISHWASHERS AND BUS BOYS
HIGHEST PAY. MEALS AND UNIFORMS FURNISHED FOR SANDWICH SHOP. O'CONNELL'S, 422 E. GRAND.

COUNTER MEN
BUS BOYS
Experience unnecessary; meals and uniforms; no Sundays; good hours, salary.
HARDING'S
68 W. MADISON.

COUNTER MEN
GRILL MEN
FOR SANDWICH SHOP. STRAIGHT SHIFT. TOP WAGES AND MEALS. APPLY O'CONNELL'S, 422 E. GRAND.

COUPLE—Elderly; for sm. furn. apt. bldg.; no janitor work; $125 mo. to start and nice apt. 4241 Kenmore. Lin. 9411.

DESK CLERK—SOMERSET HOTEL, 5009 SHERIDAN ROAD.

DISHWASHERS
White; 6 p. m. till closing. Good salary and meals. Apply Stewart, Eitel Restaurant, 14 Randolph.

DISHWASHERS
EXPER.; TOP WAGES AND MEALS.
TOWN HOUSE.
6935 SHERIDAN-ROAD.

DISHWASHERS, pot washers, porters, and housemen—Good salary plus meals, uniforms, and laundry. Room if desired. Mount Sinai Hospital, 2750 W. 15th-pl.

DISHWASHERS — Machine; white; elderly; night and day work; best of salary; bonus and meals. Triangle Restaurant, 57 W. Randolph.

DISHWASHERS
$30; colored; meals and uniforms. 6415 N. Western-av., or 7249 W. Lake-st.

DISHWASHERS and bus boys—Sober, dependable, best working conditions in city. $27.50; will pay more if you qualify. Homestead Foods, 2600 N. Clark.

DISHWASHERS and porters—Col.; nights; $5 daily, meals, uniforms; also extra help for Sat.-Sun. Shirley's, 219 N. Pulaski.

DISHWASHERS—White or colored. No Sunday work. Wheel Inn Cafe, 6308 S. Kedzie.

DISHWASHER—Colored; good sal.; meals also wk.-ends. See chef, 4014 Milwaukee.

DISHWASHERS—3, colored, good wages; no Sunday work. 28 N. Dearborn.

DISHWASHER—6 days week; gd. pay. Howard Cafeteria, 7627 N. Paulina. Rog. 7870.

DISHWASHER—PLAZA HOTEL RESTAURANT. 1543 N. CLARK.

DISHWASHERS—Colored; exp. on dishwashing machine; $28 week. 3807 Bdwy.

DON'T FORGET STOUFFER'S
IF YOU WANT EMPLOYMENT.
156 N. WABASH, COR. RANDOLPH.

DOORMAN—WHITE
Sturdy man, no age limit; 6 day week; to serve guests of fine apt. building. See Mrs. Welch.
1640 EAST 50TH-ST.

FRY COOK
Excellent salary; no Sundays or holidays
Apply
HENRICI'S
MERCHANDISE MART COFFEE SHOP.

GRILL man—Exper. open kitchen; 8 hours; salary open. 6705 Stony Island.

GRILL-SANDWICH MAN.
ELFMAN'S, 38 W. RANDOLPH-ST.

GUEST man—Good refs.; 50-60 yrs. Apply Skyline Athletic Club, 188 W. Randolph, 22d floor.

HANDYMAN — For apt. hotel; general work; good hrs. and pay. 5722 Winthrop.

HOTEL CLERK—EXPD.—RELIABLE. Switchboard; no transcript. Apply New 7th Street Hotel, 1 E. Balbo-dr.

HOTEL clerk—Experienced; over 50; must be sober. Jacob May, 6306 Drexel.

HOUSEMEN
WHITE; EXPERIENCE UNNECESSARY
APPLY PASSAVANT HOSPITAL,
363 E. SUPERIOR-STREET.

HOUSEMAN.
White; experienced; good working conditions; salary plus meals.
ST. LUKE'S HOSPITAL, 1440 Indiana-av.

HOUSEMAN—Any age; light job; steady; firing, misc. handy work; small hotel; $80 and room. Dearborn 4321.

HOUSEMAN—Colored; some wall washing. Good salary. Pine Grove Apt., 2828 Pine Grove. Buc. 1700.

HOUSEMAN—Hotel Sovereign, 6200 Kenmore. Briargate 8000.

HOUSEMAN—White or colored; steady; no Sun.; good hours and pay. 5541 Everett.

HOUSEMAN—APPLY HOTEL PLANTERS. 19 N. Clark-street.

HOUSEMAN—Steady, sober; no Sun.; gd. hours and salary. 4875 N. Magnolia.

HOUSEMAN—Rooming hse. Boiler, decorate, repairs. 5 W. Delaware. Del. 9883.

HOUSEMAN—6 days; $125 month. 720 N. WABASH.

HOUSEMAN—White; for institution. Must live in. Call See. 1192.

JANITOR—For apt. hotel; salary and rm. Must be sober. 228 E. HURON.

KITCHEN Man—Nites, no Sundays; $35. 7900 S. Western. Prospect 5666.

KITCHEN man—White; 6 day week. Salary, room, board, laundry. Wilmette 351.

MAN—White or colored, to bring supplies storeroom to kitchen and perform misc. duties in connection with employees cafeteria. No Sundays; uniforms furnished. Apply Mgr. Cafeteria.
KRAFT CHEESE CO., 455 E. Grand.

MAN—Able-bodied and husky, to act as floor man in tavern. 555 W. Madison.

MEN TO AGE 65
QUICKLY LEARN TO BE
Forum Cooks and Bakers
No experience necessary; rapid advancement to permanent jobs paying $30, $35, $37.50 week up; many other benefits.
FORUM : : 64 W. Madison

NIGHT PORTERS WILL LIKE IT HERE—Modern, long established restaurant; handy to street car, bus, and L; free $1,000 life insurance and hospital care; free meals and uniforms; good wages and working conditions.
MADISON RESTAURANT CORP.,
5048-52 W. Madison-street.

NIGHT BELL BOY
$80 PER MONTH.
APPLY MANAGER, 40 E. OAK-ST.

NIGHT clerk—Transcript; switchboard. 300 room hotel. $150 month.
HOTEL WACKER Superior 1386.

NIGHT clerk—Perm. position; open for sober, reliable man in 200 rm. res. and trans. hotel. Leland, 1207 Leland-av.

NIGHT clerk — Heavy transcript; middle aged man preferred. Hotel Hayes, 64th and University. Hyde Park 4400.

NIGHT PORTER—COLORED.
APPLY HOTEL PLANTERS, 19 N. Clark.

PAINTERS and wall washers—Colored. 5009 Sheridan-rd.

PANTRY man or pantry woman—Nights; $35. Little Jack's Restaurant, 3175 W. Madison.

PORTERS
FOOD RUNNER
Permanent. Univ. of Chicago cafeteria; $95 mo., meals, uniforms, 2 wk. paid vacation. Apply 956 E. 58th-st. Rm. 201.

PORTER—Drug store; afternoons and eves. Gd. pay. J. L. Rosenblum, 7060 Merrill.

PORTER for restaurant. Good salary. Call after 3:00. 3819 Broadway.

POT washer—For hospital kitchen. Address E R 259, Tribune.

HELP WANTED—MEN

Clubs, Hotels, and Restaurants.

PORTER
for colored hotel; 6 nights; $100 month and tips. Kenwood 2260.

SHORT ORDER COOK
or sandwich man, for night work; excellent salary. Apply 1629 Orrington-av., Evanston.

STOREKEEPER—Able to keep records of stock and inventory. No Sundays; uniforms furnished. Apply cafeteria mgr. KRAFT CHEESE, 455 E. Grand.

VACUUM MAN
ALSO HOUSEMAN
No Sundays. Excellent salary. Park Lane Hotel, 2842 Sheridan.

Vacuum-Yard Man
48 hr. wk., Sundays off; $85 mo.; non-union, active man. Apply mgr. or hskpr. 1545 E. 60th. Dor. 4300.

VACUUM MAN
for near North Side unfurn. apt. bldg.; salary, $95. 451 Wrightwood. Lin. 6780.

WALL WASHERS
Age 50-60; 60c per hour. Croydon Hotel, 616 Rush. Apply Mrs. Bolmer.

WINDOW washer—Steady position. Illinois Athletic Club, 112 S. Michigan.

Salesmen.

Advertising Salesmen
Intangible, book or telephone men can earn better than $20 daily commissions on local radio compaign; new men now making over $75 wkly., without leaving our office walking the streets looking for prospects. Mr. Sloane, 75 E. Wacker.

BAKERY SALESMEN
$55 PER WEEK AND COMMISSION.
2 WEEKS VACATION WITH PAY.
OPPORTUNITY FOR ADVANCEMENT.
NO EXPERIENCE NECESSARY.
WONDER BREAD BAKERY.
1301 DIVERSEY-PKWY.

BOND SALESMEN.
A permanent management engineering firm is seeking several men who have had intangible sales experience and who are accustomed to dealing with top management; applicants must be well educated, have a good appearance, and a good general background; age range, 40 to 45; other ages will be considered.
Address F C 73, Tribune.

Bread Driver Salesman
ESSENTIAL INDUSTRY.
$55 guar. sal., plus comm. State age, draft status, phone number.
Address F M 427, Tribune

CHEMICAL SALESMAN
to help build chemical sales branch in Chicago market; good future opportunity, salary. Mail experience summary and personal details to McKesson & Robbins, Inc., Industrial Chemical Division, 155 E. 44th-st., New York, N. Y.

Coffee and Food Salesmen
Post-war future; local essential industry; estab. routes in Wis. territory; salary and comm.; possible earnings over $100 weekly. Address E R 201, Tribune.

COOKIE AND CRACKER SALESMEN—Any good salesman can average $400-$600 month. This is not a dream job. Highest salary and commission. Guaranteed delivery on all sales made. See or write King, 1465 W. 37th-st.

DRIVER-SALESMAN
To operate Pepsi-Cola route on south side, wonderful opp. for men looking for pos. which will assure peace time future; no exp. nec. Union wages. Write stating age, exp., draft status and marital status. Address E R 243, Tribune

DRUG SALESMEN—Permanent, lucrative territories Chicago and vicinity. Prefer experience selling wholesale, retail druggists. Free to travel. Opportunity substantial earnings. Salary, expenses, commission. State fully history. Our employes are informed of this vacancy. Address K A 42, Tribune.

DRUG SALESMAN—EXPERIENCED, FOR CITY AND ROAD WORK; WELL ESTABLISHED FIRM; SALARY AND EXPENSES. ADDRESS E R 257, TRIBUNE.

ELECTRICAL SUPPLIES-EQUIP.
Permanent oppty. for good salesman. Prefer exp. in elect. supplies or appliances, to sell dealers in Chicago. Long est. nat'l firm. Sal. $200 mo. plus expense., comm. and bonus. Position will interest a $5,000 caliber man. Give full details and phone. Address E R 501, Tribune.

FOOD route salesmen—Expd., with own car or small truck; nationally known line; can earn $75-$150 wkly. comm. 5833 S. WESTERN.

GREETING card mfr., nationally known, catering to retail trade, desires man outside Chicago; excellent proposition to exper. man; commission basis; liberal drawing account. Address F H 366, Tribune.

GROCERY SPECIALTY SALESMEN—Straight salary $200 mo. plus travel expenses, for men 25-35 calling on grocers in specialty merchandising work. Give educ., exp., refs., etc. Enclose snapshot if possible. Prefer men with some grocery mdsg. exp. not 1-A in draft. For personal interview
Address F M 57, Tribune.

INDUSTRIAL Management Service. Unusual opp., natl. in scope, just being started; high type literary exp. preferred; big percentage profits. Monday, 5 p. m., Suite 405, 10 S. La Salle-st.

INDUSTRIAL insurance salesman and collector—For estab. industrial debit; salary and comm. Missouri Industrial Co., 506 S. Wabash-av., Room 530. Mr. Miller.

INSULATION MAN
Man with proven record can make unusual connection with old successful corp. Our men earn upwards, $150 wk., except. profit sharing basis. Plenty wool; jobs installed promptly. Give telephone number. Address F E 514, Tribune.

INSULATION, siding, and roofing salesmen and canvassers—Salary and commissions. Low base price. Ideal Insulation Co., 1558 W. 79th-st.

LIFE Insurance Salesman—$185 monthly guarantee, plus excellent comm. to a south side man who is willing to learn our business; $250 cash bond required; permanent position with an excellent opport. for future promotion.
Monumental Life Ins. Co.,
6305 S. Ashland.

LIFE INSURANCE
Man of executive ability capable of building and managing own business on commission basis; complete training and financial assistance provided.
PHONE CAIN—FRA. 2397.

MEN'S NECKWEAR SALESMAN
FOR ILLINOIS AND PART OF INDIANA. ESTABLISHED TERRITORY. DRAWING ACCOUNT AGAINST COMM. NATIONALLY ADV. LINE.
CUTTER CROSSETTE CO.,
529 S. FRANKLIN-ST.

NATIONALLY known mfr. of fruits and flavors for ice cream requires 3 seasoned salesmen to cover established trade in Mich., W. Ohio, Mo., and Kansas; liberal drawing account against real comm.; must be bondable, have car, and be able to travel; state full past exp. Address F M 397, Tribune.

REAL Estate—Progressive office has opening for an aggressive, high grade man; 100% co-operation; comm.-draw. basis. 6847 CERMAK-RD.

ROUTE SALESMEN
We are now hiring route salesmen. Salary and commission. Good opportunity. See Mr. Ryden, 10-1, Monday. Royal Crown Bottling Co., 3830 S. Michigan-av.

Wholesale Drugs
Qualified salesman to cover established territory. Permanent position. Earnings unlimited. Salary, expenses and commission.
Address E R 463, Tribune.

SALESMAN—By electrical wholesaler, to call on industrial and contracting trade. Every selling advantage. Unlimited opportunity for right man. Salary and commission. State age and experience. All replies confidential.
Address E R 221, Tribune.

SALESMEN
Large Chicago mfr. of oil paints needs 2 city salesmen; must be expd. in selling to paint stores; excellent opp., salary. State age and details of exp.
Address E R 507, Tribune.

SALES EXECUTIVE—Competent, to contact top executives, qualify inquiries, furnish you immediate entree high potential commission earnings; advertising or business service experience helpful; give full particulars of past business record and earnings. Address E M 215, Tribune.

SALESMAN—For wholesale house, to call on drug trade, sundries, toiletries, fountain supplies, etc. Estab. route. Some exp. in the field preferred. Permanent job; wonderful future assured. Salary and comm. State full particulars first letter. Address E J 319, Tribune.

SALESMEN Wanted—To call on hardware, furniture, department, and variety store trade in Chicago area. Commission basis. Permanent display in Furniture Mart Bldg. Give full details regarding self first letter as basis for interview.
Address K A 38, Tribune.

SALESMAN—One of Chicago's largest and best known retail coal companies wants a reliable energetic man as sales representative. No experience necessary, but must be willing to put in hard work. Real post-war future. Good salary.
Address E J 574, Tribune.

CAREER OPPORTUNITY
Selling our Educational Service. Every call qualified. These men earned for one wk.'s work: M. L., $242.50; K. B., $194; A. S., $125. Advance against earned com. 20 N. Wacker, Suite 1558. Mr. Hogan.

$250 PER MONTH
Guaranteed Salary.
Unus. opp. with Life Ins. Co. for man under 45; prev. exp. unnec.; give full details about yourself.
Address F H 369, Tribune.

SALES WORK IN COMFORT.
Contact prospects by appointment in heated office buildings. Mr. X earned $15 in comm. Friday a. m. He will train you. Apply Realsilk, 36 S. State, Rm. 1014.

A PERMANENT POSITION
in essential food industry for 2 men over 38; nr. north side estab. coffee routes; sal. and comm. average over $50 week; experience not necessary.
INDIA TEA CO. 920 N. Larrabee.

MAN—Seeking good position, with grocery exp., calling on retail and chain stores. Permanent position with well established firm. Salary and expenses.
Address F H 414, Tribune.

SALESMAN—With following in Ill., or Wis. to sell soaps and sanitary supplies to schools, hospitals, and industrials; good opp. with old mfgr., drawing account. Address E R 244, Tribune.

CANVASSERS [2] — For insulation and roofing; with ability to earn at least $45 weekly; salary and commission. BERCHTOLD'S, 4912 MADISON.

SALESMAN—Experienced chemicals; industrial, dairies, institutional. Write fully. BRAMCO, 2107 W. Erie, Phila.

HELP WANTED—MEN

Salesmen.

SALESMEN—Nationally known manufr. of salesbooks, manifold printing, loose and bound multi-copy forms and systems has open terr. on south side Chicago; est. business with advance against comm. if necessary. Territory guar. Prefer men with previous selling experience in other lines. Reply mail. The Shelby Salesbook Co., 949 Merchandise Mart, Chicago, Ill.

SALES ENG.—Mfg. metal cutting tools wants man for Chicago and central territory who has sold through industrial distributors or who has had mech. training. Draft exempt, sal., and exp. Good chance for advan. This is a perm. position. Discuss your qualifications fully in letter. Address F M 459, Tribune.

SALESMAN — AAA1 mfr. requires representative to contact business offices; one with exp. in selling office commodity pref.; inside office exp. also helpful; draw. acct. arrangement; excellent opportunity. Apply Mr. Koessler.
TRANSO ENVELOPE CO.,
3542 N. Kimball-avenue.

MAN with car to call on war plants; clean, interesting, essential work in abrasive field; mechanical knowledge or exp. of advantage, but will train right man; excellent commissions insure large earnings. A real opportunity now and after the war.
ADDRESS F M 55, TRIBUNE.

LARGE national producer of industrial chemicals has opening for salesman at local district office serving Illinois and adj. states—College dgree in chemistry required; salary and commission. Send recent snapshot and state exp., draft status, and present salary.
Address F M 346, Tribune.

SALESMAN or sales engineer—For war work; post-war mfr. of high grade specialty steels wants young family man with proved sales ability to take brief training course, then do sales service work in the industrial field; salary; state age, education, experience.
Address E J 344, Tribune.

HIGH TYPE SALESMAN
WITH HOTEL AND RESTAURANT CONTACTS.
National corporation requires services of topnotch closer for special local accounts; must be capable of earning $4,000 and upwards. Substantial drawing acct. Phone for appointment, State 3129.

A LIFETIME JOB.
Men or women.
$250 life ins., 25 cents a month.
Also a great line of low cost, legal reserve policies that sell themselves.
$35 per week drawing account.
Interstate Reserve Life Ins. Co.
10 East Pearson-st.

SALESMAN
To open new accounts for large tailoring firm for both civilian wear and army and navy uniforms. Post-war security for right man. Salary.
INTERNATIONAL TAILORING CO.
847 W. Jackson-blvd.

SALESMAN
Unusual opportunity for man who has sold books or directories to company buyers; sale pays $20 per order and renewal commission; territory, Ill., Minn., Wis., Iowa. Give qualifications and experience.
ADDRESS E R 252, TRIBUNE.

SALESMAN—Permanent position; big pay offered by insurance company. Guaranteed salary and commission plus bonus to those who qualify. 3455 W. Lawrence-av. H. D. Bell, Manager.

Agents.

MAN or woman wanted for profitable Rawleigh route in Chicago. Good district now available for full or part time, between 51st and 63d, Western and Cicero. Must be satisfied with good living at start. Write at once. C. L. Weil, 2228 W. Belmont, Chicago.

Miscellaneous.

MEN—AGE 21 TO 32
For interesting high grade outside contract work in Chgo. and suburbs with large Nat'l Organ. No selling. Hi schl. educ. or better reqd. Above average promotion possibility and post-war future. Gd. sal. and expenses. Call Mr. Haase, Randolph 9100, or write P. O. Lock Box 5007.

Men, 21 or Over, with Cars
DAY-NIGHT AND WEEK-END WORK.
North and west side men for message deliveries in vicinity of home.
Apply empl. mgr., days till 8 p. m.
WESTERN UNION TELEGRAPH CO.
417 S. La Salle-st.

MILK ROUTE
DRIVER-SALESMEN.
$49 PER WK. PLUS COMMISSION.
This is a full time job. Apply Manager at Distributing Branch nearest home.
BOWMAN DAIRY CO.

USHERS
Full or part time employment; days or evenings, in loop or neighborhood theaters; hours to suit your school program or convenience. Apply Room 300, 177 N. State-st., Balaban & Katz Employment Office.

OUTDOOR MEN
Age 16-35, free to travel; essential war work. Trimming trees interfering with electrical and communication lines.
GOOD PAY AND OVERTIME.
ROOM 1619. 110 S. DEARBORN.

MEN! BOYS!
A STEADY JOB.
GOOD PAY, OVERTIME; DAY, NIGHT.
HARLICH MFG. CO.
1417 W. JACKSON.

ROUTE MEN
ESSENTIAL INDUSTRY.
Laundry routes that will pay you over $65 per week. Now open. Post-war future. No exp. necessary. Chief Wash Co. 5425 N. Hoyne.

Order Packers-Fillers—6
75c per hr. straight time; $1.12½ per hr. over 40 hrs.; will average $45 per wk. Good trans. Call Mr. Banks or Mr. Nolte, O'Daniel, Barrett-Christie Co., 108 N. Clinton.

BOYS—MEN
for general shipping room work, order picking, packing, and merchandise handling; rubber mfr.; day work, steady; overtime as desired. 1500 S. Western-av. Mon. 9393.

Truckers and Laborers
Steady, inside work; 100% war plant. Employment office open Sunday.
WEBSTER CHICAGO CORP.
5622 W. Bloomingdale-av.
1800 North at Central.

Gas Station Attendants
Distributor of major petroleum products has several openings. Starting salary $40 per wk. for 48 hrs. Excellent post-war future. 2958 N. Ashland. Wel. 7600.

LABORERS
to move and load machinery; steady work; overtime; good pay; war plant. Interstate Machinery Co., 1431 W. Pershing-rd. Yards 5800.

ROUTEMAN
Established routes; experience not necessary; union wages to start; will advance money to join union.
Star Cleaners and Dyers, 2421 N. Western.

SHIPPING CLERK
Exp.; 100% war work; good peace time future with 40 yr. old company; good pay; 48 hr. week with overtime. Stanley Knight Corp., 3430 N. Pulaski-rd.

POLICE GUARDS
Top wages; essential industries; salesmen and those familiar handling public pfd. Room 1140, 407 S. Dearborn-street.

Driver—Light Deliveries
Good pay; good working conditions; chance for advancement. American Pneumatic Rug Co., 3920 W. Armitage.

MEN—To Do Porter Work
No age limit if capable. Apply 9 a. m.
Yellow Cab Co., 57 E. 21st

MAN—For factory, reclaimed parts dept. in essential industry on South Side; perm. full time position. State age, education, and phone number.
Address E J 599, Tribune.

FACTORY WORKERS.
Earn over $40 to start making pipe covering. No experience required. Essential industry. Convenient West Side location. 218 N. Elizabeth.

WAREHOUSE man and shipper—Age 38 or younger man; draft exempt; old established steel warehouse; state age, experience. Address A 300, Tribune.

MEN wanted—For paint factory; time and ½ over 40 hours.
ROOSEVELT PAINT & SUPPLY CO.
2333 N. HOYNE. ARM. 1337.

SHIPPING and stock room clerk—Post-war industry; 6 day wk., plenty of overtime; good opportunity for right person. Sellstrom Mfg., 615 N. Aberdeen.

RENT collector—Permanent position for right party with south side real estate firm; must have car; state qualifications and exp. Address E M 219, Tribune.

CHAUFFEUR—For coal truck, acquainted with north side; experience necessary; steady work for the right man. Address F M 301, Tribune.

MEN—At coal yards; full or part time; hourly basis 73c; can earn good money handling coal outside yards on piece work rates. Holland Coal Co., 1441 Magnolia.

STOKER & HEATING SERVICE MEN.
Good working condition. Good pay. American Stoker Co., 3934 W. Cermak-rd.

MEN—Colored; 18-50 years. Steady work. Essential industry. Street cars and L road to door. 315 W. Grand-av.

JANITOR—Sober, reliable man for hospital. Quarters furnished. Call Vic. 3520. 9-5 weekdays.

BOY—16 or over to do orderly wk. for American Red Cross mobile unit. Interesting work. Wab. 7850.

NEWSPAPER Collector—For monthly accounts. $35-$50 per week. Salary depends on exp. 5213 W. Lake-st.

TRUCK driver—Expd., for popular soft drink route on north side. Excellent salary, splendid opp. Perm. Call Jun. 5722.

COLORED MEN—GENERAL
Factory work; plenty of overtime at time ½. 2016 W. Washburn.

STRONG, young, colored boy—Day work; full time; 60c hour. Star Cleaners & Dyers, 2421 N. Western-av.

PACKER—For lt. packing. $30 wk. to start. Men, 18-60. Steady work. Lincoln Specialty Sales, 370 W. Jackson.

TAVERN porter—White, 6 nights, light work, La Playa Tap, 1103 Bryn Mawr.

HOUSEMAN—Experienced or inexperienced. PLAZA HOTEL, 1553 N. CLARK.

THEATER janitors—South Side. 1014 S. Michigan-av., 3d floor.

GARAGE MEN—1137 Westgate, Oak Park Village 4477.

LABORERS—Inside work; $36-$44 per week. Just Mfg. Co., 4610 W. 21st-st.

WATCHMAN—3 nights and Sunday. Ruppert Distributing Corp., 361 N. Morgan.

GARAGE man—Tire repair and greaser to work on trucks. Stdy. 4915 S. Campbell.

HELP WANTED—MEN

Miscellaneous.

BURLINGTON RAILROAD
NEEDS MEN NOW
FOR STEADY WORK
in Essential Industry
TELEGRAPHERS.
TELEGRAPH LINEMEN.
TELEGRAPH GROUNDMEN.
TELEGRAPH HELPERS.
SWITCHMEN.
FIREMEN.
BRAKEMEN.
ELECTRICIANS.
PIPEFITTERS.
ELECTRICIAN HELPERS.
PIPEFITTER HELPERS.
MACHINIST HELPERS.
CAR REPAIR HELPERS.
STOREHOUSE HELPERS.
COMMISSARY HELPERS.
SIGNALMEN HELPERS.
BRIDGE AND BLDG. HELPERS.
YARD CLERKS.
FREIGHT HANDLERS.
ROUNDHOUSE LABORERS.
SECTION LABORERS.
CAR CLEANERS.
CROSSING FLAGMEN.
Apply 2d Floor
433 W. Harrison-st.—or
U. S. Railroad Retirement Board
409 W. WASHINGTON-ST., CHICAGO.
ASK FOR MR. CLEMENS.

CHICAGO, AURORA AND ELGIN RAILROAD.
Immediate Employment in Essential Transportation as
TRAINMEN.
TICKET AGENTS.
CROSSING WATCHMEN.
CONCESSION CLERKS.
STATIONARY FIREMEN.
NIGHT WATCHMEN.
COACH CLEANERS.
TRACKMEN.
JANITORS.
No experience necessary. Free transportation, group life insurance, paid vacations.
Apply to
Room 1316, 79 W. Monroe-st., Chicago,
or
Superintendent's office, C. A. & E. Passenger Station, Wheaton, Illinois.
[Inquire of your local C. A. & E. ticket agent for transportation.]

WAR WORKERS
NEEDED AT ONCE
Shipping-Packing
Machine Helpers
and Common Labor
48 hour week, time and ½ over 40 hours.
SEE MR. PETERS.
1228 W. MONROE.

PROCTER AND GAMBLE
FACTORY WORKERS.
Good jobs available in essential industry
No experience required.
WAREHOUSE MEN.
GENERAL LABORERS.
GENERAL UTILITY.
SUPPLY UNLOADERS.
Time and one-half for overtime; oppty. to participate in work bonus, sick benefit and profit-sharing plan.
1232 W. NORTH-AV.

RAILROAD MEN.
Inexpd. men up to 45 yrs. for training as
SWITCHMEN.
BRAKEMEN.
FIREMEN.
In state of California; reas. expense allowance for time spent in training.
SANTA FE RY.
Make personal or written application to U. S. Railroad Retirement Board, 409 W. Washington-st., Chicago. Ask for Mr. Brown or Mr. Smith.

Railway Express Agency
Openings for 40 full time
Express Handlers
Mechanics-Garage Men
Between ages 17 and 55; 44 hour week.
EXTREMELY GOOD PAY.
Apply Employment Office.
410 N. Milwaukee-av. Between 8:30 and 5 p. m. See Mr. Karris.

FOUNDRY HELPERS
SHAKEOUT MEN.
CHIPPERS.
FURNACE ROOM HELPERS.
48 hour week; additional overtime; rapid adv.; clean, well ventilated, magnesium foundry; aircraft parts.
HILLS McCANNA CO.,
3025 N. Western-av.

CHIEF OF GUARDS
Man with several years exp. as chief; must live N. or N. W.; have car; be sober, honest, industrious; gd. pay; steady post-war work. Apply in person. Foster-av. bus to door.
MAGNAFLUX CORP.
5908 Northwest-highway.

2 PACKERS
Wanted in our shipping dept. Exp. preferred, but not absolutely necessary. 70c per hour first 40 hours, $1.05 per hour all time over 40 hours. Position perm.
WHEELCO INSTRUMENT CO.
847 W. HARRISON-ST.

TRUCK DRIVER—EXPD.
ESSENTIAL WORK
THE PULLMAN CO.
4310 Shields-av.

Warehouse Workers
FULL OR PART TIME.
TOP WAGES.
Olson Transportation Co.
2222 S. WESTERN.

PORTER
full or part time. Pleasant surroundings and good pay. See Mr. Banks at 3204 N. Central-av.
LOCAL LOAN CO.

WESTERN UNION
WANTS MEN AND WOMEN, 50 YEARS AND OLDER.
427 S. LA SALLE-ST.
Daily 8 a.m. to 5:30 p.m. Mon. to 7:30.

GOOD OPPORTUNITY
Perm. job as senior attendant in Super gas station. Hours 7 a. m.-4:30 p. m. Exper. not essential. See Mr. Mitnick after 4 p. m., 7130 N. Western-av.

MAN—18 years or older, to drive small delivery truck for essential war industry; permanent after the war; 48 hour week. Man with 4-F or 1-C draft classification welcome. Vacation with pay.
ADDRESS F M 480, TRIBUNE.

IF you want more money you can earn from $5 to $7 per night setting pins in a beautiful bowling alley. Pick your own hours. Start now. Be ready for those extra holiday exp. Howard Bowl, 1777 Howard-st.

MEN—To load and unload trailers and trucks on platform in steam heated garage. Open 24 hrs. day, 6 days wk. Steady or part time work. F. Landon Cartage Co., Morgan and Madison-streets. Haymarket 5080.

COAL HIKERS
AND YARD HELPERS.
SPENCER BROS.
4618 BELMONT.

WELDERS—For essential war work; experience not necessary; we pay while learning.
Western Welding and Boiler Repair Co.
1431 W. Lake. Ph. Mr. Jardine, Mon. 2128.

LAUNDRY ROUTEMEN
Several good paying routes avail.; exp. not necessary. Opportunity unlimited. American Laundry. 925 S. California.

HANDYMEN [2]—For general factory and maintenance work; 53 hour week; time and half over 40 hours; excellent post-war opportunities. Apply Guard-It Mfg. Co., 615 N. Aberdeen.

MEN—Regularly employed during the week to work as watchmen Saturdays, Sundays, or legal holidays. No experience necessary. Report Rm. 208, 19 So. Wells. Anytime day or night to fill out applicat.

2 MAINTENANCE MEN
to do factory cleaning, warehouse work, and odd jobs. 900 N. Franklin, 5th flr.

HELPERS on Ash Trucks—Experienced; wages $8 per day. Automatic increase after 30 days. C. Groot Co., 1126 S. Mayfield. Call Col. 0105.

MEN—For candy factory, 25-50, draft exempt; permanent work; 80c to start; 40 hr. wk.; 10 hrs. overtime; time and ½ pay. 1920 Columbia-av. Hol. 8675.

DAY MAN—For genl. light factory work; steady position; good pay; post-war future; must furnish best references. 2200 Diversey-parkway. Armitage 8012.

DRIVERS, 2—Light delivery. Must know city. Perm. Also 5 men with sedan cars for delivery for Xmas wk. Apply Sat. or Sun. 4104 Lake Park-av. Betw. 9-12.

NIGHT WATCHMAN—For cleaning and dyeing store; expd., to fire boiler and keep place clean; steady; sober; perm. job. Address E R 250, Tribune.

CLEANING DRIVERS—Good pay. Plus commission and bonus.
SUPERB CLEANERS, 1721 Milwaukee.

MAN wanted to take care of undertaking establishment; live on premises. Apply Weinstein Bros., 3600 W. Roosevelt.

DRIVER—Estab. route; 5 day wk.; $50 and comm. ATLAS LINEN SUPPLY CO. 1032 Wrightwood. BIT. 1096.

ASH TRUCK HELPER.
Steady work. Call Spaulding 3850 Monday. Wabash 1160.

DRUG checker, wholesale, experienced. permanent. Post war opportunity. Galler Drug Co., 651 S. Wells-st.

LABORERS—Experienced, bldg. movers and shorers. Inquire Rm. 2140, 228 N. La Salle. Albert J. Crowe & Son.

ORDERLIES.
White; $90 and meals.
St. Luke's Hospital, 1440 Indiana-av.

PACKER.
Permanent position, Gd. salary and bonus. Clark Linen Co., 307 W. Monroe.

PORTERS—Colored; good wages; pleasant working conditions. Apply Consolidated Millinery Co., 18 S. Michigan-av.

DOCK HANDS.
Takin Bros. Freight Line, 601 W. 24th-pl.

CAR WASHER—Good hours and pay; no Sundays. 1542 W. Jackson.

CAR washer — Colored. Apply Edgewater Beach Hotel Garage. 5349 Sheridan-rd.

DRIVER—For city pickup. Freight exp. 412 N. PEORIA-ST.

GARAGE porter—Colored, Edgewater Beach Hotel, 5349 Sheridan-rd.

MAN—Colored, strong; all around work. Serlin Tire Co., 1400 S. Michigan.

DRIVER—TOW TRUCK; EXPERNCD. 2911 ARCHER-AV. VIR. 0220.

JANITOR—Fireman, permanent, gd. wages, see Mr. Duncan, Rm. 1806, 209 S. State.

MAN—For stock room; time and ½ overtime; steady. 425 S. Wabash.

HELP WANTED—MEN

Miscellaneous.

RAILROAD POSITIONS
for Men and Women
Now Open on the
NORTH SHORE LINE
Continuous employment; good pay; free transportation; most jobs no previous experience necessary; earn while you learn.
BRAKEMEN
COLLECTORS
CITY TRAINMEN
BUS OPERATORS
TICKET AGENTS
TICKET SELLERS
LINEMEN HELPERS
CAR CLEANERS
PORTERS
STATIONARY FIREMEN
FOUNTAIN CLERKS
OFFICE CLERKS
TICKET CHECKERS
GATEMEN
CROSSING WATCHMEN
FREIGHT HANDLERS
TRUCKERS
STENOGRAPHERS
You are eligible if not already employed in essential industry.
Apply to
Employment Offices.
NORTH SHORE LINE
Room 1316, 79 W. Monroe-st., Chicago,
or
Highwood Offices, Highwood, Ill.

Switchmen
Firemen
Electrician helpers
Machinists
Machinist helpers
Shop mechanics
Engine house laborers
Car shop laborers
Trackmen
Coach cleaners
Telegraphers
Carpenters
Messengers
and various other railroad work.
APPLY IN PERSON
PENN R. R.
ROOM 208, 323 W. POLK-ST.

War Work Opportunities
LABORERS
No Experience Required
BECOME SHIPPING ROOM PACKERS, STOCKROOM HELPERS, HAND TRUCKERS, MAINTENANCE HELPERS, JANITORS AND DISHWASHERS.
PROMPT INTERVIEWS FROM 8 A. M. TO 4:30 P. M. MONDAY THRU SATURDAY AND TUESDAY EVENING TO 8 P. M.
TELETYPE CORP.
EMPLOYMENT OFFICE
2600 SOUTHPORT-AV.

RAILROADS
NEED 3,000
full or part time workers.
MAIL HANDLERS.
BAGGAGE HANDLERS.
EXPRESS HANDLERS.
FREIGHT HANDLERS.
Statement of availability not required for part time workers. APPLY U. S. RAILROAD RETIREMENT BOARD, 409 W. Washington-st. Open daily 8 a. m.-6 p. m.

MEN — FOR V-MAIL PROCESSING LAB.
MAINTENANCE.
MISCELLANEOUS HANDLING AND CLEAN UP.
Ideal working conditions with choice of shifts.
Must have proof of citizenship.
EASTMAN KODAK CO.
1712 PRAIRIE-AV.

WE ARE ANXIOUS TO HIRE FULL TIME MEN
for steady jobs as
MAIL HANDLERS, BAGGAGE MEN.
Good pay—48 hour week.
Also part time work.
CHICAGO UNION STATION,
2 EMPLOYMENT OFFICES.
516 W. JACKSON,
1250 MILWAUKEE-AV.

ELEVATED RAILROAD.
Immediate employment; permanent jobs as
SURFACE TRACK MEN
LABORERS—TIE MEN.
No experience necessary. Free transportation, insurance, sick benefits.
Apply Supt. Maintenance of Way,
CHICAGO RAPID TRANSIT CO.,
417 S. Laflin.
1036 Montrose. 4430 Broadway.

PLANT PROTECTION GUARDS
for large industrial concern engaged in vital war work. Police experience not essential. Uniform furnished. Regular pay during training. State age, weight, height, dependents, education, draft status and employment for the past 10 years. Recent full length snapshot must accompany reply. Address F C 382, Tribune.

RECEIVING CLERK
Regular work for receiving rm. manager; should be experienced. Can also use helpers. Apply employment office, 4th fl.
WIEBOLDT'S
ASHLAND AND MONROE.

PAPER HANDLERS
No experience necessary; days 8 to 4:30, or nights 4:30 to 1 a.m.; 70c to 85c per hour with time and ½ for overtime. Apply Mr. Koessler
TRANSO ENVELOPE CO.
3542 N. KIMBALL.

INSIDE WORK
Olden men; good pay; permanent for years, post-war. National organization; rapid advancement; plenty of time ½ overtime. See personnel manager.
FORUM 64 W. Madison

HELPERS ON SCAVENGER TRUCKS
Essential industry. Full time work year round; 1 week vacation. Wages $7 per day, plus overtime. 6 day week. Peter Huiner Co., 1641 W. 14th-st.

LABORERS
For work in shop. 100% war work. To learn car building. Steady work, good pay, 6 day week. Time ½ after 40 hrs.
AMERICAN CAR & FOUNDRY CO.
2310 S. PAULINA.

Bank Maintenance
Loop bank has opening for man 28-50 for light janitor and maintenance work; 40 hr. wk.; good sal. and working conds. Write stating age, exp., family, phone.
Address F E 75, Tribune.

PLANT GUARDS
No experience necessary; excellent pay; post-war security offered; reliable men. Apply personnel office.
1625 S. Ashland

Night Man and Sweeper
Sweeping and boiler; 59 hours a week. Steady. Good pay. Apply
Western Casket Co.
1156 W. CULLERTON.

SHIPPING CLERK
Strong energetic man or boy; essential war work; post-war future; congenial co-workers; good salary.
Illinois Lock Co., 737 W. Jackson.

LAUNDRY DRIVER
ALERT LAUNDRY
5723 S. STATE-ST.

TRUCK DRIVERS
for permanent or temporary work in local delivery business. V. Seng Teaming Co., 526 W. Kinzie-st.

NIGHT yard man—Permanent position; 80c hr.; mechanically inclined; 12 mid-nite to 8 a. m., 6 day wk. Wed. off. Call Deep Rock Oil Corp., 1322 N. Kingsbury. Mohawk 0500. Mr. Huber.

SHIPPING ROOM
Man to help in receiving and shipping of paper products. No exp. necessary. Redson-Rice, 111 North Wacker.

Helpers on Ash Trucks
Exp.; $8 per day. Steady work. 6 day wk.
CALL AUSTIN 9602

PART TIME HELPER
Cafeteria, 11 a. m. to 3 p. m.; 60c an hr. 5 or 6 day wk. 856 E. 58th-st., Rm. 201.

COAL HIKERS.
Good Pay.
DOUGLAS COAL CO.,
3248 S. PULASKI.

LAUNDRY WRINGERMAN
Exp. unnecessary. Good pay. Steady job. Advance Laundry Co., 59th-st.-Damen-av.

WATCHMEN—Age 45-65
Necessary civilian work; permanent; 6 nights. Apply 209 W. Jackson, Room 212.

HANDY man and mechanic's helper—White or colored. Permanent position. Good wages. Apply Consolidated Freight, 509 West Roosevelt-road.

ASH TRUCK HELPERS
Strong man; steady work; $42 per week. 5958 W. Roosevelt-rd. Room 6. Col. 5870.

ELDERLY man for inter-office messenger work—5 day wk.; loop office. Salary $85 per mo. In replying state age.
Address E R 433, Tribune.

MAN—To do general work in print shop; 40 hr. wk.; no Saturday; steady work. Midwest Printing Co., 2719 N. Wilton.

TRUCK Driver—For Fruit and Vegetable Market. $50 wk. Apply corner Hamlin and Chicago-avenues.

JANITOR FOR THEATER.
DAY WORK; $35 A WEEK. APPLY 2 TO 5 P. M. 151 E. CHICAGO-AV.

COLORED man or boy—Steady; errands and helper; good pay; full or part time. India Incense Co., 116 W. Illinois.

BOY TO DRIVE A COMPANY CAR.
Draft exempt; must live on near West Side. Phone MONROE 7000. Mr. Mooney.

MAN—To dr. sm. truck for hdwe. co. Handy on rep. wk. Sm. firm; perm. wk. State age, exp., sal. Address F H 413, Tribune.

JANITOR'S HELPER—8 hour morning shift; 6 day week; $155 mo. 900 N. Michigan-av. See Mr. Wilk, Supt.

GARAGE MAN—For small, private, high class garage at 399 Fullerton-pkwy.; $125 per month. See superintendent.

ALLEY maintenance man — For 24 lane bowling alley; good pay for expd. man. Sports Bowl, 1133 Milwaukee.

SALESMEN, bread wrappers and shipping clerks—For wholesale bakery; will train. Apply at 653 W. 83d-st., after 11 a. m.

NIGHT Watchman—Middle age; active; no exp. necessary. Apply 1208 W. Cermak.

FURRIER—Must be good bushelman. Star Cleaners & Dyers, 2421 N. Western-av.

HELP WANTED—MEN

Miscellaneous.

BOYS—MEN
16 to 55.
We Will Train You for
PILERS.
SACKERS.
LOADERS.
PORTERS.
TRUCKERS.
BUNDLERS.
CHECKERS.
LABORERS.
HUSTLERS.
LAYOUT MEN.
PACKER BOYS.
SHOP CLERKS.
STOCK HANDLERS.
WASH UP BOYS.
CAR UNLOADERS.
PROOFPRESS BOYS.
FEEDERS ON TRIMMERS.
FULL OR PART TIME
Empl. Office Open Daily
7 a. m.-9 p. m. (except Sat.)
W. F. Hall Printing Co.
4600 WEST DIVERSEY

MEN—18 TO 50
Very Good Starting Rates
GOOD WORKING CONDITIONS.
GOOD TRANSPORTATION.
FOR WORK AS
BAGGERS.
BUNDLERS.
LAYOUT MEN.
FREIGHT ELEVATOR OPERATORS.
TRIMMER FEEDERS.
TRUCKERS.
PILERS.
JANITORS.
KITCHEN HELPERS.
Some Outside Jobs
CYCLE RIDERS.
CAR LOADERS.
ROLL PILERS.
R. R. DONNELLEY & SONS COMPANY
2123 Calumet-avenue
22D-ST. AT THE LAKE.

Inland Rubber Corp.
HAS A JOB FOR YOU
POST-WAR WORK AND OPPORTUNITY
EXPERIENCED OR NOT
LABORATORY HELPERS
MACHINIST
SHIPPING CLERK
STOCK HELPER
TRUCKER
TRAINEES
MILLWRIGHTS
TIRE BUILDERS
BIAS OPERATORS
JANITORS
Apply Employment Office,
Wentworth and 27th-st.

MEN—25 to 50 Yrs. Old
Order Pickers
Packers
Stock Men
$28.50 per week
for 40 hour week.
Time and ½ overtime after 40 hrs.
Apply Judge & Dolph, Ltd.
700 W. CERMAK-RD.

ELEVATED RAILROAD.
Immediate employment; permanent jobs as
SURFACE TRACK MEN
TIE MEN—LABORERS
CAR SCRUBBERS
CAR CLEANERS
NIGHT TICKET AGENTS
INFORMATION CLERKS.
No experience necessary. Free transportation, insurance, sick benefits.
CHICAGO RAPID TRANSIT CO.
Apply: Room 1316, 79 W. Monroe-st.

AMBITIOUS MEN
with desire to go ahead for war plant. Post-war positions fully guaranteed.
GENERAL FACTORY.
MAINTENANCE MECHANICS.
SHIPPING ROOM HELP.
Bring birth certificate.
1733 W. Irving Park-rd.

POST-WAR JOB
Ex-service man or man affected by shutdowns who wants to learn a craft in the food line with a good future. Prefer married man who wants to settle down for steady year around work. Loc. conv. Lake-st "L." Call Mr. Gruis, Hay. 1818.

COLORED MEN
For warehouse and stock handling; trucking; good wages; time and ½ over 40 hours; steady employment; advancement.
THM REGENSTEINER CORP.,
310 S. RACINE.

ESSENTIAL INDUSTRY
needs men for handling flour and cereal products. Convenient location near loop. Post-war jobs; good earnings; liberal vacation policy; premium overtime pay; retirement and health insurance plans. See Carl Loetz.
General Mills, Inc., 303 W. Harrison.

Bagg's Mail—Truckers
C. & W. I. R. R. CO.
68¼ CENTS AN HOUR.
Apply Room 204, Dearborn Station.
47 W. Polk-st.

Helpers—5 Day Week
ON BEVERAGE TRUCK. $28.70 TO START. RAPID ADVANCEMENT.
MANHATTAN BOTTLING
306 WEST 29TH-ST.

STOCK BOY OR MAN
A job for a go-getter; will train; no experience necessary; essential industry; post-war future, alive with opportunities; congenial co-workers.
Illinois Lock Co., 737 W. Jackson.

AUTO MECHANICS
2 good men to work in emergency road service station; highest salary ever paid. Must have service station exper.; no bluffers wanted, must know their business. 4409 N. Central-av.

STOCKROOM WORKERS
$47 A WEEK FOR DAY SHIFT.
Inexp. men can earn good pay on clean factory work; steady job; close to loop.
HUMP HAIRPIN MFG. CO.
1936 S. PRAIRIE-AV.

CAR SUPPLIERS
Colored; essential war work. Apply
THE PULLMAN CO.
Storekeeper's office, Root and Dearborn, 1440 S. Canal, or California and Grand, or 423 N. Sacramento-av.

COACH CLEANERS
White or colored.
No experience necessary.
C. & W. I. R. R. CO.
APPLY 448 W. 51ST-ST.

SPRAYERS
Earn over $40 per week.
3 increases in 6 months.
MITCHELL MFG. CO.
2525 CLYBOURN-AV. LIN. 2800.

LABORERS
for general work in factory.
SASGEN DERRICK CO.
3101 GRAND-AV.

MEN
ESSENTIAL WORK.
Labor work; white or colored; steady or part time work; day or night shifts; no exper. necessary. 4310 SHIELDS-AV.

COAL TRUCK DRIVERS
EXPERIENCED. ALSO
YARD AND OUTSIDE LABORERS.
No experience necessary. Apply
OBERHEIDE COAL CO.,
1335 Potomac, nr. Division and Elston.

MAN—55-65
To do foundry labor and learn molding in experimental foundry. Experience not necessary; 65c per hour.
ARMOUR RESEARCH FOUNDATION, 35 W. 33d-st.

WATCHMEN!
Inside; permanent positions; essential industry; $30.80 minimum for 60 hrs.; 5 days or nights. Call or write. Personnel Dept., 211 W. Wacker-drive, Room 1308.

PORTER
50 to 60; colored or white; permanent; with old established firm; 5 day week; good starting salary.
INTERNATIONAL TAILORING CO.
847 W. Jackson-blvd.

MEN—Required for manufacture of electric relay equipment. Some knowledge of law voltage relay equipment essential. 80c per hr. Time and ½ over 40 hours. 5½ days, 44 hrs. wk. Telegridster Corp., 427 S. La Salle. Rm. 212.

BOYS OR YOUNG MEN
Essential industry with post-war future. We will train you to learn good paying trade. Must be mechanically inclined. Apply 29 E. Madison, Room 812.

LABORERS
STEADY WORK. GOOD WAGES.
Essential industry. Lunches free.
Soy Bean Products Co., 210 N. Carpenter.

PORTER
Mail order firm, where working conditions are pleasant; permanent position for reliable man. Frederick Herrschner Co., 508 S. Franklin.

SHIPPING CLERK
Permanent with good post-war opportunity. Good pay; 5½ day week. Apply 418 S. Wells, 2d Floor.

PART TIME
to help around bottling plant from 7 a. m. to 6 p. m. For information call Victory 1188. Mr. Lund.

MAN—All around work in laboratory. W. F. Lang & Epstein, 1015 W. Lake-st.

MEN—Factory work in laboratory. W. F. Straub, 5520 Northwest-highway.

CHAUFFEUR'S helper—White; strong; rm. uniform; $25 week. Sacramento 0332.

HELPER for ash truck—Steady work. $7.50 per day. 4917 Lincoln. Rog. Pk. 0066.

PORTER—Colored, good salary. Marquette Liquor Center, 3014 W. 63d-st.

TRADE SCHOOLS—MEN

Mechanical Refrigeration
A POST-WAR JOB IN A GOING INDUSTRY.
Utilize your spare time. Our short intensive course designed and used in training Army personnel in refrigeration maintenance and service is now available to civilians. Low tuition rates, budget plan, day and evening classes. Write, phone, or visit school for full particulars. Office open till 9 p. m. Mon., Wed., and Fri.
COMMERCIAL TRADES INSTITUTE, 221 N. La Salle-st. Ang. 4080.

LEARN ELECTRICITY! RADIO!
"LEARN-BY-DOING" on REAL equipment—DAY OR EVENING. Quick, practical training. Easy payment plan. Job service. VISIT OUR FAMOUS SHOPS MON. or THURS. EVE. OR ANY DAY. CALL, WRITE, PHONE for BIG BOOK. H. C. LEWIS, Pres.
Coyne Electrical School
502 S. Paulina, Chicago 12, Ill. Phone SEEley 7722.

PLASTICS
PREPARE NOW
in our evening classes to take your place in this fast growing industry. CALL, WRITE, OR PHONE FOR DESCRIPTIVE LITERATURE.
PLASTICS INSTITUTE
221 N. LA SALLE-ST. CEN. 8373. Open 9 a. m. to 8 p. m. Sat. to 2 p. m. Home Study Courses Also Available.

LEARN AT THE "Y"
MEN AND WOMEN. MACHINIST COURSES, WELDING, DRAFTING, RADIO, RADIO CODE. Individual instruction. Start any time. Time payment plans.
Y. M. C. A. TECHNICAL SCHOOL
54 W. CHICAGO-AV. WHItehall 6211. SUPerior 8882.

MACHINE SHOP COURSES
4 to 8 Weeks
Lathe, Milling Mach., Shaper, Drill Press, Grinder. Also complete Machine and Tool and Die. Day or eve. Low cost. FREE Book. Visit shops. Write or phone.
ALLIED SCHOOL OF MECHANICAL TRADES
609 W. Lake, Chicago. CHEsapeake 3300.

RADIO INSTRUCTION
COURSES IN ACTING, ANNOUNCING, AND SPEECH CORRECTION. ENROLL NOW For Classes Beginning Jan. 10. PROFESSIONAL INSTRUCTORS for class or private lessons.
PATRICIA STEVENS, INC.
30 W. Washington. Dea. 1462.

POSITIONS OPEN RADIO BROADCASTING
Our former students are employed in Radio Stations all over the country. Announcing, acting, writing, directing, newscasting, etc. DAY or EVE. classes. Phone WAbash 6762 or write or call, COLUMBIA COLLEGE, Fine Arts Bldg., Michigan nr. Congress.

REFRIGERATION AIR CONDITIONING
Opportunities now. Prepare for post-war. Use your spare time. •Evening courses. Near loop. Best transp. Open eves. Call, write or phone CALumet 8200. CHICAGO TECHNICAL COLLEGE, 25 TECH BLDG., 2000 S. MICHIGAN.

GOVT. APPROVED WELDING COURSE. AIRCRAFT. TOOL-DIE MACHINIST, LATHE; $35. AUTO—DIESEL. REFRIGERATION—AIR COND. BODY AND FENDER. GREER SHOP TRAINING. Established 41 years. 41,000 grads. 2030 S. Wabash. Tel. Cal. 4600.

AIR TRANSPORT COURSE. New exclusive 3 month eve. course in Air Cargo, Mail, Passenger, Express, Traffic, using actual tariffs, guides, codes, schedules, etc. Classes limited to qualified applicants, men or women. Visit for trial. COLLEGE OF ADVANCED TRAFFIC, 14 E. Jackson-bl., Dept. A-1. Har. 8649.

Med. and X-ray Technicians
in demand for hospitals, laboratories, armed forces; practical training in hospital and lab.; 3 to 10 months' course; day and eve. classes. Start Jan. 3. CHICAGO COLLEGE LAB. TECHNIQUE, 410 S. Michigan. Webster 3230.

Mechanical Refrigeration
CLASS NOW FORMING. Big opportunities now and after the war. Learn spare time or evenings. Write, phone or come in for FREE facts. UTILITIES ENG. INSTITUTE, DIVersey 8633. 1314 W. Belden-av.

TIME STUDY
Get into the real war profession now; secure your post-war future, too. Call eves. Nev. 4329. Industrial Engineering College, 4000 Washington-blvd.

BE AN EXPORT-IMPORT MANAGER. Big pay, future. Small classes. Inquire. FREIGHT TRAFFIC INSTITUTE, 176 W. Adams-st. Dept. T-3. Sta. 2330.

RADIO-TELEVISION. PLASTICS-PLYWD. American Television Laboratories, 433 East Erie-street.

TOOL AND DIE DESIGNING. Eve. course. Write or call Tues. and Thurs., 7-9 p. m. Belton School, 3600 Fullerton, Cap. 7688.

LEARN WELDING—ARC OR GAS. WEST TOWN, 1910 S. KEDZIE.

FOR sale—Complete gas welding course. Leaving city; sacrifice; reas. Lon. 9880.

LEARN Barbering—Earn while you learn. Day-Eve. Weeden's. 1231 W. Madison.

AUCTION SALES

Auction! Auction! TODAY!
The Exquisite Furnishings of a North Shore Estate
Sunday, Dec. 19, 1 P. M.
Crystal, linens, dresden, bric-a-brac, bronzes, ivories, fixtures, curio cabinet, sofa, chairs, tables, andirons, lamps, curios, 2-pc. living room set, midget radios, art objects. Also
SET OF STEUBEN CRYSTAL
SET OF COALPORT CHINA
100-PC. SET SOLID SILVER FLATWARE
STERLING SILVER COFFEE SERVICE
FINE COLLECTION OF OIL PAINTINGS
POINT VENICE TABLE CLOTH
ORIENTAL AND CHINESE RUGS
9x12 AND 11x19 SAROUKS
8-PC. FR. SATINWOOD BEDRM. SET
9-PC. BLOND DINETTE SET
IMPORTED FRENCH COMMODES
All these furnishings suitable for Christmas gifts.
AUCTIONEERS
Mr. R. Roberts Mr. Homer Goldstine
Chicago Art Galleries
5250 Broadway

Sheridan Art Galleries WILL SELL AT
AUCTION
Tuesday, Dec. 21, at 7:30 p. m. AT OUR GALLERIES.
Art objects, oriental rugs, original oil paintings, period furniture from the estate of Mrs. Phelicia J. Newcomme.
INCLUDED: 11x15 Royal Sarouk, 9x12 Lilahan, 8x12 Antique Gorovan, 2-9x13 Broadloom rugs, 25 Persian scatter rugs; English, French, and Victorian furniture; Dresden, Meissen, and Royal duo porcelains, Crown Derby, Minton, and Couldon service plates and china; sterling silver and English Sheffield crystal, lamps, mirrors, grandfather's chime clock, linens, drapes, bric-a-brac, wardroom trunks, cut glass, and Norge electric washing machine.
Sheridan Art Galleries, Inc.
4818-24 Sheridan-rd.
Ph. Long. 7671. Since 1906. Public view Mon., Tues., 9 a. m.-6 p. m.

AUCTION
AUCTION WITHOUT RESERVE.
Time—December 20, 1943, 2 p. m.
Place—Chicago Real Estate Board, 105 W. Madison-st.
Bldgs.—700-04 S. Central Park-av. and 3609-11 Flournoy-st., consists of 16 apts. Annual income, $5,766.
1245-51 S. Pulaski-rd. Consists of 8 apts. and 4 stores. Annual inc., $4,830.
Above bldgs. to be sold without reserve providing a minimum net bid of $16,000 is received for each of the bldgs., which bid will net 10c on the dollar to first mortgage bondholders.
For information regarding the auction communicate with KARGMAN & KARGMAN, 160 N. La Salle. Sta. 2346.

WILLIAMS, BARKER & SEVERN CO. Est. 1870. 220 S. Wabash. Har. 3777.

PERSONAL

ANY ONE knowing whereabouts of Arthur Edward Olsen, age 40, brown hair, blue eyes, fair, last seen in Chicago 3 years ago, please write his mother, Mrs. William Olsen, Moulies River, N. B., Canada.

WITNESS to accident November 1st at 69th and State-st., fatally injuring couple, please communicate with L. Petrowsky, Boulevard 6559. Compensation.

ANY ONE knowing the whereabouts of Gilbert C. Smith notify Owen Horne, Long. 8454.

MARY M. CROWLEY, Veedersburg. Merry Xmas. Come home. Share of estate for you. HELEN F.

NOT responsible for any debts unless contracted by myself. Irene E. Weimold, 2606 N. Clark.

PATENTS—PATENT ATTORNEYS

INVENTORS — PROTECT YOUR IDEA. Learn now, without obligation, how to protect and sell your invention. Write for free "Patent Guide," containing full information on patents and inventions. Clarence A. O'Brien & Harvey Jacobson, Registered Patent Attorneys, 370-M Adams Building, Washington, D. C.

INVENTIONS COMMERCIALIZED—Patented or unpatented. Write Adam Fisher Co., 420 Enright, St. Louis, Mo.

MILO B. STEVENS & CO.—Estab. 1864. 100 N. La Salle-st. Phone Ran. 5227. Consultation free. Other off. Wash., D. C.

PATENT ATTORNEY-ENGINEER. D. M. HELLER, 134 N. La Salle. Fra. 5056.

EMPLOYMENT AGENCIES—WOMEN

Zinser Personnel Service
140 S. DEARBORN-ST.
High school and University graduates. Openings for beginners and experienced secretaries, stenographers, typists, clerks, bookkeepers, cost accountants, and professional young women.

FACTORY, HOTEL, RESTAURANT JOBS. LOW FEES. Modern. 21 E. Van Buren.

COLORED FACTORY GIRLS..........72½c AVAILABLE, 36 W. Van Buren, RM. 204.

OFFICE GIRLS—5 DAYS..........$150-$175 S. S. Consolidated, 1105 E. 63d.

CORBOY-CALVIN, 20 W. JACKSON. ALL TYPES OF OFFICE WORK.

JAP-AMERICAN BKKPR..........$40 JACKSON, 24 E. VAN BUREN.

HELP WANTED—WOMEN
Stores and Offices.

A Good Job That Gets Better Every Year
Settle your future now with a job that offers UNLIMITED POSSIBILITIES for advancement. Ability quickly recognized, NO MATTER WHAT YOUR AGE. Good starting salaries—full pay while you learn—twice yearly bonuses—5 day week—friendly, co-operative co-workers. Be on the upswing after the war—our company is big—we're still growing—we need:
TYPISTS. CORRESPONDENTS. CHECKERS. FILE CLERKS. POSTING CLERKS. ENTRY CLERKS. DICTAPHONE OPERATORS. STENCIL CUTTERS. STOCKROOM WORKERS. MIMEOGRAPH OPERATORS. DITTO MACHINE OPERATORS. COMPTOMETER OPERATORS. MULTIGRAPH OPERATORS. POSTAGE METER MACH. OPERS. CASHIERS. TELLERS. MAIL OPENERS. INSERTERS. MAILROOM WORKERS. SORTERS. MESSENGERS. GENERAL OFFICE CLERKS.
You'll find the job you've always wanted here with us. Pleasant offices—easy to get to by bus, L. train, subway, or street car. Come in tomorrow.
SEE MARION SPIRO
PERSONNEL DEPARTMENT. Room 712. Open 8:30 a. m. to 5 p. m.
Sterling Insurance Co.
309 W. JACKSON-BLVD.

A Good Place to Work
STENOGRAPHERS. TYPISTS. COMPILERS. RECEPTIONIST [TYPIST]
Modern office. Good starting pay. Advancement. Permanent.
R. R. Donnelley & Sons Co.
2117 CALUMET-AVENUE.

A VITAL defense industry with modern office, needs:
TYPISTS
CLERKS
FILE CLERKS
PHEOLL MFG. CO.
5700 W. ROOSEVELT-RD.

AAA-1 OPPORTUNITY
100% WAR PLANT NEEDS
SECRETARY. STENOGRAPHERS. TYPISTS. COMPTOMETER OPERATORS. JR. ACCOUNTANT. BURROUGHS BKPG. MACH. OPERS. MOON HOPKINS BILLING MACH OPR. KEY PUNCH OPERATORS. TABULATING MACHINE OPERS. DITTO OPERATORS. CLERKS. MAIL CLERKS. MESSENGERS.
APPLICATIONS WILL BE ACCEPTED AT OUR DOWNTOWN OFFICE, 20TH FLOOR, 228 N. LA SALLE, AND
Stewart-Warner Corp.
2750 N. Wolcott

ACCOUNTANT
West side war plant has interesting position thru which Jr. Accountant can train for anticipated post-war responsibilities. Of special interest to some one now studying accounting. PHONE Office Manager, AUSTIN 1900.

ACCOUNTANTS
National firm of C. P. A.'s has openings on accounting staff for women with accounting training or good general ledger experience. State age, exp., education, and salary desired. Address E M 323, Tribune.

ACCOUNTANT
Capable of taking full charge of accounting dept. of south side residential hotel; permanent position; pleasant working conditions; state age, training, experience, sal. expected. Address E R 461, Tribune.

ACCOUNTANT
to assist chief accountant; South Side salary $250. Address F M 368, Tribune.

ACCOUNTANT
$300 PER MONTH.
Meals furnished free; permanent position with excel. oppty. for advancement; take full charge books and statements for hotel and cafeteria in state of Washington. Ph. Randolph 2668.

ACCOUNTANT—Junior; permanent position. Degree in accounting, general ledger exp. Assistant to head of dept. Salary $140. Apply rm. 247, University of Illinois, 1835 West Polk.

ACCOUNTING CLERKS
TYPISTS
STENOGRAPHERS
INDUSTRIAL NURSE
General Factory Work
Good wages; stdy.; good post-war future. 100% essential work.
INGERSOLL STEEL & DISC
1000 W. 120th-st.

Accounting Positions
FULL AND PART TIME
GENERAL CLERKS, BOOKKEEPERS, FILE CLERKS, TYPISTS.
FIDELITY PHENIX FIRE INS. CO.
Room 1955, 135 S. La Salle. Phone Central 4041.

ACCOUNTING CLERK
Experienced preferred. Will consider bright beginner; good salary; 5½ day wk. Wabash 1231.

ACCOUNTING clerk—Experienced preferred, post-war future. Good salary. Builders Bldg. Phone Haymarket 5030.

ADDRESSERS
Expd. type or pen. No homework. 547 S. Clark-st., 4th floor.

ADTAKERS
21 to 28, married or single; 5 day week. Some college training pref. Good voice essential. Must have convincing manner and above average intelligence. Salary and comm. Reply in own handwriting stating exp., educ., age., phone. Inclose snapshot if available. ADDRESS E R 517, TRIBUNE.

ASSISTANT BOOKKEEPER
Permanent position with large national firm; good post-war future.
AMERICAN OPTICAL CO.
10 S. Wabash, 7th Floor. See Mr. Thimlin, 9 to 12.

ASST. BOOKKEEPER-STENO.—Small loop office; 40 hr. wk., $140 month. Begin immediately or after January 1. Give experience in detail in own handwriting. Address A 421, Tribune.

ASST. bookkpr.-typist—Expd. or bright beginner. Large independent oil company. Exc. post-war future. Write details, salary, etc. Address E J 410, Tribune.

ASSISTANT BOOKKEEPER—Some exp. $25. Pleasant, modern offices. Thomas Co., 159 E. Chicago-av. Whitehall 6269.

Advertising Copy Writer
IF you have retail or mail order exp.
IF you can write clear, concise copy.
IF you want a good job with post-war future.
HERE IS YOUR OPPORTUNITY.
Address F M 369, Tribune.

ADDRESSOGRAPH operator; exper.; perm. position with post war future; mod. office S. W. side; $150 mo., vac. with pay, 5 day wk. Answer own handwriting. State age, educ., exper., when available. Address E R 305, Tribune.

AIR TRANSPORTATION
The Official Guide Of The Airways will train detail minded girl with stenographic and typing ability to handle subscription, records, correspondence, and clerical work. Permanent. Harrison 7023.

American Red Cross
NEEDS AT ONCE:
TYPISTS. STENOGRAPHERS. GOOD SALARY.
Pleasant working conditions. Apply
War Fund Headquarters
7 SOUTH DEARBORN.

AMPLE opportunity for bright beginner in clerical work, with some typing. Old established firm; attractive salary. Apply 1707 Board of Trade Bldg., 141 W. Jackson-blvd.

APPLICATIONS invited from high school graduates; training under experienced instructors, with opportunity for promotion. Apply Personnel Department, 9 a. m. to 4 p. m.; Saturdays before noon. THE FIRST NATIONAL BANK OF CHICAGO, Dearborn, Monroe, and Clark.

ASSISTANT TREASURER
FOR CREDIT UNION.
Permanent position. Good opportunity for young lady with pleasing personality. Should have some knowledge of bookkeeping and typing. Rm. 1312, 309 W. JACKSON. HARRISON 2274.

ASSISTANT CASHIER
For restaurant. Good at figures, listing and distributing checks. Hours 9 p. m. to closing; 5 day week. Good salary and meals. Personnel department.
BISMARCK HOTEL.
Room 200. 134 N. La Salle-st.

ASSISTANT payroll and labor distribution clerk—Knowledge of bookkeeping preferable; salary $27; south side. ADDRESS E M 331, TRIBUNE.

HELP WANTED—WOMEN
Stores and Offices.

ATTRACTIVE POSITIONS
BOOKKEEPER—Expd. in acc'nts payable.
COMPTOMETER OPERATOR — Experienced in all operations.
TYPIST—Experienced in general office.
100% War Production. Post-war future.
MOTOROLA
Galvin Mfg. Corp., 4545 W. Augusta-bl.

Attractive Openings
Loop bank has openings for young women to advance to responsible positions. No exp. necessary. Pleasant working conds. and associations. Write, stating age, educ., exp., phone. Address E J 270, Tribune.

AUDITOR RESIDENT.
For Near North Side Hotel. Permanent. $200 per month. FRANKLIN 8191 MONDAY.

BAKERY SALESLADY
Full or part time, for one of the nicest bakeries on south side; good wages; steady job. 2413 W. 63d-st. Hem. 0864.

BAKERY clerk—Young woman; no exp. necessary; hrs. 9:30 to 6:30. De Luxe Pastry Shop, 3324 W. Madison-st.

BAKERY salesgirls—Expd., no Sunday; hrs. 8:30-5, 10:30-7; $27 wk. 2320 N. Cicero.

BANK TYPIST.
WOMAN, 21 TO 50 YEARS.
Good opportunity and starting salary. Pleasant working conditions. Call Mr. Hohmann, Van Buren 6900, or write Sears Community State Bank, Homan and Arthington-streets.

BANK
Excellent opportunity for exper. bank clerk to take charge of transit dept; attractive position. Lake Shore Nat'l Bank, 605 N. Michigan-av.

BANK CLERKS
Burroughs bookkeeper, teller, typist. Experienced Preferred. UNIVERSITY NATIONAL BANK, 1354 E. 55TH-ST.

BANK CLERK
Expd. in cashiering and typing; good pay; splendid opp.; pleas. surroundings. South Shore National Bank, 7054 Jeffery.

BILL CLERK
Permanent position with an old firm; security assured as we are not engaged in war work; small office near Loop; 5 day week; $26.00 to start. Write Mr. M. W. Russell, 300 N. Canal-street.

BILLER
FILE CLERK AND GENERAL OFFICE CLERK.
Permanent positions; good salary; 40 hours. Pittsburgh Plate Glass, 451 St. Clair, or phone Mr. Sloan, Superior 5900.

BILLER.
Rapid, effic., for steady pos.; post-war future; freight off. exper. pref. but not essent.; $150 mo.; 5 day, 40 hr. wk., vac. with pay; mod. off.; s. w. side; ans. own hdwrtg., giving age, exper., educ., and when avail. Address F E 517, Tribune.

Billing Mach. Opers.
Typists File Clerks
I.B.M. Tabulating Oper.
Oscar Mayer & Co.
1259 N. SEDGWICK
1 block N. of Division-st. "L" station.

BILLING CLERK
Large rubber company branch. This is not a temporary war time job. Offers splendid future to bright party. No experience necessary. Will pay while teaching you. Write giving age, draft status, and salary desired. Address F H 370, Tribune.

BILLING, filing, and reception clerk—Salary for 48 hours $35 per wk. Mr. Foster, 5th floor, 512 S. Peoria-st.

Bookkeepers-Clerks and Accountants
100% DEFENSE WORK.
See Mr. W. S. Barranco at noon.
LIBERTY TRUCKING CO.
1401 W. FULTON-ST.

BOOKKEEPERS ACCOUNTANTS
Leading casualty insurance co. seeks female bookkeepers-accountants for field pay roll auditing work; accounting education required; age 25-35; salary commensurate with ability. Phone J. E. Rossman. FRA. 6171.

BOOKKEEPER.
To assist chief accountant supervise accounting dept. and prepare financial statements; minimum qualifications, 2 yrs. accounting college level, 5 yrs. heavy full charge exp. An interesting position for qualified person; sal. $250. Address F M 399, Tribune.

BKPG. MACH. OPER. TYPIST
Here is an opportunity for retired women to take positions having good post-war possibilities; no age limit; good transportation. Cal. 4580, Ext. 37.

BOOKKEEPER
SALARY $37.50 A WEEK
TO WORK IN SAVINGS BANK. HOURS 9 TO 4:30 P. M.
Must be exper. Our employes know of this ad. Address E R 440, Tribune.

BOOKKEEPER
Experienced on complete set of books; no Saturday work; Loop office; nice working conditions. State experience and salary. Address F H 367, Tribune.

BOOKKEEPER
Experienced in accounts receivable and accounts payable. One with automobile dealership experience preferred but not essential. Small office; steady work. Apply Ruby Chevrolet, 1147 W. Jackson-blvd. See Mr. Malecek.

BOOKKEEPER
Exp. on General Ledger, who can operate typewriter. Unusual opportunity in National Organization. Position permanent. State qualifications and salary expected. Address E J 516, Tribune.

BKPR.-SECRETARY
Experienced; to take full charge of small set of books, taxes and payroll; 2 weeks' vacation with pay; $30 week. State 5563. 236 N. Clark, Room 403.

BOOKKEEPER ASST.
Knowledge of typing and general office work; advancement; permanent; good starting salary. Katzenberg & Rivkin, 317 West Adams, 4th Floor.

BOOKKEEPER
Young girl, 19 to 25; ambitious and capable; must know bookkeeping; steady position; loop office; good starting salary. HAYMARKET 3710.

BOOKKEEPER
Full charge; experienced all statements, taxes; large pay roll. Permanent position. Good pay. State experience. Address E R 453, Tribune.

Bookkeeper-Typist
Loop office; 40 hour, 5 day week. State fully experience, lineage, references, and salary expected. Address E M 299, Tribune.

BOOKKEEPER.
Experienced on accounts receivable and payable; large North side manufacturing co.; 40 hr wk.; excellent starting salary; permanent position. Address E R 226, Tribune.

BOOKKEEPER
40 hr. week; growing concern; good post-war future. State age, exp., and starting sal. desired. Address E R 245, Tribune.

BOOKKEEPERS—Stenographers, and factory girls for vital defense plant, making electronic tubes; post-war future. Availability certificate necessary. Address E R 266, Tribune.

BOOKKEEPER-Stenographer—Real estate and insurance exp. preferred. Convenient location North Side. Good salary. Reply own handwriting, giving qualifications. Address F M 353, Tribune.

BOOKKEEPER BEGINNER
$150 MO. FOR ACCOUNTS RECEIVABLE. MUST BE ABLE TO TYPE. MR. FOSTER, 5TH FL., 512 S. PEORIA.

BOOKKEEPER
28-35; expd.; must be familiar with large set of records. Opportunity for advancement. 364 W. Chicago-av. Sup. 1811.

BOOKKEEPER
Part time, to keep complete set of books. Small mfg.; 15-20 hours weekly; near north sid. Address E R 505, Tribune.

BOOKKEEPER ASSISTANT
Fine loop office; exc. opportunity. PHONE DIVERSEY 2488.

BOOKKEEPER asst.—Must operate comptometer; 5½ day wk.; essential industry; nr. loop; permanent position; good pay. Call Monroe 8814.

BOOKKEEPER—Dry cleaning plant; capable handling complete set of books; $40 wk.; permanent position. Same Day Cleaners, 2650 N. Clark-st. Lincoln 7730.

BOOKKEEPER-STENO.
Perm. position with old est. insurance agency; splendid opportunity and working cond. Room 1415, 120 S. La Salle.

BOOKKEEPER—40 hr. wk. Wholesale food products. Experienced. State age and starting salary. Steady position. Address E R 227, Tribune.

BOOKKEEPER-ASST.
Familiar general office work. Permanent pos. State exp. Address E J 153, Tribune.

BOOKKEEPER-secretary—Exp.; one girl office; hrs. 8:30-4:30; 5½ days; sal. $35; south side. Address E J 413, Tribune.

BOOKKEEPER—Double entry, dental office; give details, salary, age. Address E R 412, Tribune.

BOOKKEEPER-Stenographer — Perm. position; educational organization; interesting work. Address E M 282, Tribune.

BOOKKEEPER assistant—Typing and general office; experienced. Atkins Mfg. Co., 1250 W. Van Buren-st.

BOOKKEEPER—For ladies' wear store; pleasant working conditions; $35 to start. Margie Frocks, 6426 S. Halsted.

BOOKKEEPER—Asst., 40 hr. week. Must type. L. Hanson & Co., 1500 N. Kostner.

BOOKKPR.—Coal office; $35 for 40 hrs. Exp. necess. Address A 285, Tribune.

BOOKKEEPER—Full charge; $140 month. Address E R 508, Tribune.

BOOKKEEPER—Experienced for hospital. Address E R 262, Tribune.

BOOKKEEPER—North Side; state age, exp. and religion. Address E J 593, Tribune.

HELP WANTED—WOMEN
Stores and Offices.

BKPG. MACH. OPERATOR
Remington Rand Model 125.
SWITCHBOARD OPER.
Multiple board. EXPERIENCED.
Apply 7th fl. employment office. CHARLES A. STEVENS & CO. 19 N. STATE.

BURROUGHS BOOKKEEPER
Good pay; excellent opportunity; pleasant surroundings. South Shore National Bank, 7054 Jeffery.

BURROUGHS bookkeeping mach. operator—Accounts receivable; also sales analyst, accounts payable; trials; practical understanding of bookkeeping principles; good position; permanent. Harrison 1553, Mrs. MacLeod.

BURROUGHS MOON HOPKINS BILLER. Steady; post-war position; gd. starting salary; pleasant working conditions. APEX MOTOR FUEL CO. 1401 W. North-av. Arm. 7720.

BUTLER BROTHERS
have the following positions
Comptometer Opers.
Invoice Typists
No Experience Necessary
ALSO
General office clerks, order prep. clerks, file clerks, mail clerks, stenographers, ditto operators, cashiers.
PERSONNEL DEPT.
426 W. RANDOLPH

CAMPBELL SOUP COMPANY
CENTRAL DIVISION.
Essential Industry Needs
TYPISTS. MESSENGERS. STENOGRAPHERS. GENERAL CLERICAL. STOREROOM CLERKS. ELEVATOR OPERATORS. COMPTOMETER OPERATORS.
2550 W. 35TH-ST.

CANDY CLERKS
For shops and tearooms; experience not necessary; age 18 to 50; good starting salary; permanent work. DE METS, INC. 312 W. Madison.

CAPABLE GIRL.
For clerical work; light bookkeeping. Loop office, Rm. 808, 29 S. La Salle-st.

CASHIER
Cigar counter background helpful; experienced with high type clientele; good salary; fine opportunity. Lobby Drug Co., Sherman Hotel. Apply employment office, 155 N. Clark-st., Room 200.

CASHIER
GOOD AT FIGURES. Top pay, meals furnished. Apply Town House, 6935 Sheridan.

CASHIER
Prefer F.H.A. mtg. exper.; oldest loop firm. State fully exp., educ., age, salary. Address E R 228, Tribune.

CASHIER—For currency exchange. Hours 12:30 to 6 daily. Salary $80 mo. 1216 N. Ashland-av. Arm. 5461.

CASHIER—Also light clerical work; short hours. 175 W. Monroe.

CASHIER — Hours from 4-9 p. m.; good salary and trans. 1900 S. STATE.

CLERICAL WORK
Working part time during Christmas season? Why not aid the war effort still further by taking a permanent defense job. We will train you for many of the clerical positions.
FILE CLERK. BKPG. MACHINE OPER. LEDGER CLERK. OFFICE MACH. OPER. ACCOUNTING CLERK. COMPTOMETER OPER. POSTING CLERK. EDIPHONE OPER. ENTRY CLERK. TYPIST. SERVICE CLERK. BOOKKEEPER. RECORD CLERK. BILLER. INVENTORY CLERK. GEN'L OFFICE CLERK.
Excellent Transportation. [Near Merchandise Mart.] Ideal Working Conditions.
UNION SPECIAL MACHINE COMPANY
416 N. FRANKLIN-ST.

Clerical Office Work
FILING, ORDER AND RECORD CLERKS
Comptometer Operators
Large, nationally known company with post-war future. Previous experience not required. Attractive salary arrangements. PHONE DELAWARE 8167 FOR APPT.

CLERICAL AND TYPING.
To learn detail and handle typing in advertising dept.; air conditioned office; closed Saturdays. Permanent advancement possibilities. Orange-Crush Co., 318 W. Superior-st. Ph. Sup. 6436.

CLERICAL OPENINGS.
With or without typing, in organization doing essential war work. Telephone Wabash 5267.

CLERKS. DICTAPHONE OPERATORS. TYPIST. FILE CLERKS. OFFICE GIRLS.
These positions are steady with nationally known organization.
DITTO, INC.
2243 W. HARRISON

CLERKS
GENERAL OFFICE
INVENTORY
ORDER CHECKER
5 day week; permanent; opportunities for advancement. Uniform Printing & Supply Division. 351 W. CHICAGO-AV.

CLERKS
FILE—MAIL—PAGE
16 to 20 years of age. High school graduates preferred. Splendid working conditions. Good salaries. Permanent positions. A five day week. CHICAGO TRIBUNE. Room 636. 435 North Michigan-av.

CLERKS—TYPISTS
STENOGRAPHERS
Insurance Copywriters
FULL OR PART TIME.
Kemper Insurance
4750 SHERIDAN-RD.

Clerks
Typist-Billers
Stenographers, 1-3 yrs. exp.
Dictaphone Operator
230 N. MICHIGAN. RM. 1320.

CLERK—PAY ROLL
To figure time cards, make up small reports. Must be able to type. Apply 4th floor, 919 North Michigan-av. ESQUIRE

CLERK-TYPIST
for general work in attractive office of essential industry located on nr. s. w. side. Call Laf. 2505 for information and interview.

CLERK—Young, with good education, for clerical, filing and typing work; alert, energetic type for active publishing business research department. Address C X 420, Tribune.

CLERK-STENO
for personnel office to handle personnel records, files; good opp. to learn personnel wk.—Interviewing. Wab. 7850.

CLERK-General office work—High school education; splendid opportunity; good salary; ideal working conditions; group insurance, etc. Address E J 411, Tribune.

CLERK—Young; compiling sales records, typing; permanent; 5 day week; pleasant surroundings. Phone Delaware 4658.

CLERK—For general office work in hospital clinic; attractive, permanent position. ADDRESS E R 311, TRIBUNE.

CLERK—General office work; permanent; essential industry. 5½ day week. 315 W. Grand-av.

Collection Correspondent
With good knowledge of bkkpg.; to reconcile accounts rec. for mfr. and handle collection correspondence; good opp. with a future position open now or January 3d. Write fully. Address F M 479, Tribune.

Comptometer Opers.
Interested in full or part time work; days or evenings. AMERICAN CALCULATING SERVICE. 155 N. Clark. Cent. 0033.

Comptometer Operator
Must know full operations. Steady position in statistical dept. Good hrs., excellent working conditions. Standard Milling Co., 309 W. Jackson. Rm. 1300.

COMPTOMETER OPERATOR.
Permanent, north side; 40 hr. week; overtime pay for over 40 hrs. Must know all operations. $35 week. Address F H 522, Tribune.

Comptometer Operator
$125 mo. for 40 hours, time and ½ for overtime; will consider beginner. SHELL OIL CO., 31st and California.

COMPTOMETER OPERATOR. GENERAL OFFICE CLERK. STENOGRAPHER.
Essential work; high grade organization. General Mills, Inc., 208 S. La Salle-st.

Comptometer Operator
U. S. RUBBER CO. 440 W. Washington, opp. C. & N. W. station.

Comptometer Operator
No accounting experience needed. Call Mr. Reilly, Vic. 0100.

COMPTOMETER operator—Loop office; 44 hrs. per wk.; give ph. number in reply. ADDRESS F M 359, TRIBUNE.

HELP WANTED—WOMEN
Stores and Offices.

Comptometer Operators
Permanent positions for semi-experienced comptometer operators in our Computation-Inspection Dept., $102 mo. to start; 5 day 40 hr. week. Some overtime if desired. Modern air-conditioned office bldg. No transportation worries.
We also have positions for key punch operators and tabulating machine opers.
A. C. NIELSEN CO.
2101 Howard-st. Hollycourt 6100.

Comptometer Opers.
Elliott Fisher Billers
and Clericals
FULL OR PART TIME POSITIONS. EXPERIENCED OR INEXPERIENCED.
Marshall Field & Co.
EMPL. OFFICE 3D FLOOR.

Comptometer Opers. Typists
Work 2-3 days week or more in loop. Emergency work from war plants. Reg. advances. Paid vacations. Free brush-up. Call Miss Anderson. Wabash 2490.

Comptometer Operators
TYPISTS
Marr. women pref.; expd.; for steady or temp. wk. Also wk. for Sats., Suns., and eves. [6-10]. App. Mon., Tues., 'til 8 p.m. MATTSON CALCULATING SERVICE. ROOM 925. 166 W. JACKSON.

Comptometer Operators
Expd. for steady, temp., or short hour day; also Sats., Sun., and eves. [6-10]. LAING CALCULATING SERVICE. 123 W. MADISON. FRA. 4343.

COMPTOMETER OPER.—Payroll wk.; def. plant. 2701 N. Kildare-av., nr. Diversey.

CONTRACTOR'S office has openings for switchboard operator typist, pay roll clk., cost clerk, and general office clerk. Apply in person, 2525 W. Van Buren.

CORRESPONDENT—Mail order; top wages; perm.; nr. n. w. side. Johnson. Sta. 8562.

COST clerk—One who is familiar with production sheets and other data necessary to make cost calculations; permanent position; near west side location; transportation, L or surface; Protecto Sea Co., 1920 S. Western.

COST clerk—Expd. for printing co.; south side; $30. Call Vic. 1300. Miss Wool.

COUNTER and Store Clerk—For cleaning store. 3251 W. Fullerton.

DENTAL ASSISTANT
Res. N. or N. W. State age, qual., sal., exp. Address F E 518, Tribune.

Dictaphone Operator
Experienced dictaphone and clerical work for branch sales office national manufacturer. Permanent position for capable girl. Salary according to ability. Address F M 543, Tribune.

Dictaphone-Typist
Good salary; pleasant working conditions; 40 hour week; permanent position. IRVING 7618.

DICTAPHONE OPERATOR
or Stenographer; small office; pleasant working conditions; 40 hour wk. Will & Baumer Co., 162 N. Franklin.

DICTAPHONE OPERATOR
Some shorthand preferred. Wacker and Randolph. 5 day wk. Essential and perm. $33 to start. Address F M 456, Tribune.

DICTAPHONE operator—For secretarial work; perm. position with old established house; essential industry; excellent starting salary, with opp. for advancement. Triangle Industries Corp., 600 W. Adams.

DITTO OPERATOR—WILL TEACH. CLERKS—Gen'l office. $25; 5 day week. CHICAGO APPARATUS CO. 1735 N. Ashland.

DRESS saleslady, experienced; preferably one who can do alterations; excellent salary; pleasant working conditions. EDGewater 3468.

Earn Christmas Money at SPIEGEL'S

Sorter	Invoice rack clerk
Stapler	Invoice typist
Notator	Suit analyzer
Pre-reader	Elevator operator
Mail opener	Stencil cutter
Auto. feeders	Follow-up clerks
Entry clerk	Memo acct. clerk
Mail reader	Weight clerk
Order reader	Form selector
Service clerk	Order adviser
Look-up clerk	Index clerk
Comptometer oper.	File clerk
Order adjuster	Dispatcher
Payment lister	Releaser
Schedule clerk	Stamper
Currency detacher	Matcher
Voucher creator	Router
Refund cancel. clerk	Pricer

Packer
Pre-arranger
Incomplete Clerk
Order Filler
Tally Clerk
Order Checker
Return Stocker
Schedule Scout
Return Goods Inspector
Stock Control Clerk
Baggers and Boxers
Check-out Clerk
Vital Civilian Supplies
FULL OR PART TIME
TRANSPORTATION TO THE DOOR.
SPIEGEL'S
1038 W. 35th-st.

EARN while learning—Full or part time employ.; girls and women willing to work at least 24 hrs. wk.; will be paid while being trained in the operations of I. B. M. elec. acctg. mach.; additional sal. credit will be given for past exp. in the field or as typist. Ask for Mrs. Beveridge, U. S. R. R. Retirement Board, 409 W. Washington. Open Monday thru Friday until 6 p. m. No fees charged.

EDIPHONE OPERATOR.
Advertising agency requires girl with stenographic ability; permanent; pleasant office. Address F H 364, Tribune.

EMPLOYEE ACTIVITIES
COST ACCOUNTING
STENOGRAPHY
BOOKKEEPING
TIMEKEEPING
IN A WAR PLANT.
Your opportunity to get into the kind of work you want now and after the war.
SHURE BROTHERS
225 W. HURON. 4TH FLOOR.

Essential Industry
FILE CLERKS. ACCOUNTING CLERKS. TRAFFIC CLERKS.
Permanent post-war position; convenient Loop location; modern office; excellent working conditions. THE DIVERSEY CORPORATION. Suite 950. 53 W. Jackson.

EXERCISE & BATH GIRL
Excellent opportunity with pleasant working conditions, liberal discount policy of store. MARY O'DONELL BATHS, 3D FLR.
Carson, Pirie Scott & Co.

FANFOLD BILLER
Essential industry; small office; 40 hr. wk.; salary open. Clover-Leaf Freight Lines, 950 W. 37th-st. Mr. Martin.

File Clerks
Full or Part Time
Bookkeeping Mach. Oprs.
Typists
Stenographers
Great American Ins. Co.
310 S. Michigan-av.

FILE CLERKS
TYPISTS
DICTAPHONE OPERS.
Above positions open in large loop insurance company office. 5 day week.
Fireman's Fund Ins. Co.
175 W. JACKSON. ROOM A-835. MR. CAMERON.

FILE CLERK
Experience not necessary; in small dept. of West Side, near loop; machinery mfr.; excellent working conditions and opportunity for advancement. In reply state age, references, and starting salary. Address F M 469, Tribune.

FILE CLERK
Experience Not Necessary
$28 per week in modern printing Co. See MR. FIEDLER, 85 West Harrison.

FILE CLERKS
In Fire Insurance office. No experience necessary. Good chance for advancement. Alternate Saturdays off. Room 1105, Insurance Exchange MBldg., 175 W. Jackson.

FILE CLERK
This job is steady now and after the war. Good working conditions; good starting salary. Louis Milani Foods, 3825 W. Lake. Van Buren 2000.

FILE CLERK
For filing general correspondence. Good opportunity. du Pont Co., 21st and Peoria. Phone Hay. 8787. Mr. Utberg.

FILE CLERK
Relieve at switchboard; perm. position; excel. working conditions; chance for advancement. 1500 S. Western. Mon. 9393.

FILE CLERK
Permanent position, pleasant working conditions. Good starting salary. Loop office. 5 day week. Call Central 1151.

FILE CLERK
Must be experienced. 5 day week; near west side. State age and salary expected. Address E R 414, Tribune.

FILE CLERK—With or without experience; perm. position. Chicago Motor Club, 66 E. South Water. Fra. 1818, Ext. 304.

FILE girl—Salary commensurate with abil.; for small insurance office in loop; no exp. necessary. Andover 3400. Mr. Faust.

FILE clerk to take comp. chg. small dept.; will equip offices; Palmolive Bldg. Address E M 402, Tribune.

FILE Clerk—General office work; good working conditions and salary. Richards, Boggs & King, Rm. 1, 1 Merchandise Mart.

FILE clerk—Exper. not nec.; perm. pos.; excel. oppr., nr N. W. sta. Rand. 9305.

HELP WANTED—WOMEN
Stores and Offices.

FINE OPPORTUNITY
for permanent position with growing mfr.; chance for advancement; neatness, accuracy, and knowledge of typing necessary; attractive starting salary. Write or apply directly to Replogle Globes, 315-325 N. Hoyne.

Fire Ins. Brokerage Clerk
ASSISTANT BOOKKEEPER. TYPISTS, FILE CLERKS.
Fire Ins. Co. exp. required for first 2 positions; others must be capable and willing to learn; office in Wrigley Bldg.; salary based on 39 hour week and ability. Superior 0444.

FUR SALESLADY—EXPD. L. FRIEDMAN. 30 S. MICHIGAN.

FUTURE GRADUATES
APPLY AT
HARRIS TRUST AND SAVINGS BANK
115 W. MONROE.

GEN. ELEC. X-RAY
Accounting Clerks
File Clerks
Mail Clerks
Jr. Stenos.
Typists
Typist-Clerks
Spanish Translator
Indust. Nurse—3d Shift
APPLY EMPLOYMENT OFFICE.
236 S. DAMEN
Open 8-5 MONDAY THRU SATURDAY.

GENERAL OFFICE
CLERKS—MESSENGERS—SORTERS.
Essential defense work; no experience necessary; high school grads. 17 to 30 yrs. Good starting salary and opportunity for advancement; persons living near I. C. suburban transp. preferred. Apply Room 310, employment bureau, 135 E. 11th-place.
Illinois Central R. R.

GENERAL OFFICE
Order and billing depts. Accurate typists. Modern office; pleasant associates; good starting salary; excellent opportunity for advancement. Time and ½ over 40 hours. MITCHELL MFG. CO. 2525 CLYBOURN. LIN. 2800.

GENERAL OFFICE WORK
for Purchasing Department. Some Typing Required.
Previous experience in purchasing or inventory helpful. Opportunity for advancement with growing mfr. Write Office Manager, care of Sterling Tool Products Co., 155 E. Ohio, or ph. Superior 1637.

GENERAL OFFICE-CLERICAL—Michigan Ave. Advg. Agency; 35 hour week, no Saturdays. Typing asset but not essential; must have good handwriting and like figures; opportunity for advance. Reply in own handwriting, giving education, age, religion, experience if any, and salary desired. Address E R 502, Tribune.

GENERAL OFFICE
CLERICAL WORKERS TO ASSIST IN BOOKKEEPING DEPT. SOME TYPING. EXCELLENT OPPORTUNITY. APPLY IN PERSON TO NATIONAL RESEARCH BUREAU, 320 S. LA SALLE-ST.

GENERAL OFFICE
Girl; 18-30; for general office work; must be good typist and capable of handling clerical details; good starting salary; excellent opportunity for advancement; perm. National Safety Council, Civic Opera Bldg., 20 N. Wacker.

General Office Work
Typing. Will consider beginner; permanent position; pleasant surroundings.
STEBBINS HARDWARE
15 W. VAN BUREN, NEAR STATE.

GENERAL OFFICE
Typing and adding machine desirable, but not necessary; steady employment; $23 a week to start; ages 18-32. Edgewater Ldry., 5541 Broadway. Lon. 3020.

General Office—Typing
100% war work; good starting salary with time and ½ over 40 hours; permanent, with post-war future; experienced preferred but will consider bright beginner. D. K. MFG. CO., 430 S. GREEN.

GENERAL OFFICE WORK
Must be good stenographer. Understand some bkkpg. Loop. State salary, exp., nationality, religion, salary expected. ADDRESS G C 499, TRIBUNE.

GENERAL office and typing. Experience preferred, but will consider bright beginner. Permanent position with excellent chance for advancement. Age 18 to 30. Chicago Motor Club, 66 E. South Water-st. Fra. 1818, ext. 304.

Gen'l Office Clerk
Miscellaneous office detail; perm. position; essential industry; 40 hr. wk.; sal. per ability. Yards 1611. Mr. Edgren.

General Office-Typist
Permanent with post-war future; pleasant working conditions. American Spring and Wire Specialty Co., 822 N. Spaulding.

GENERAL OFFICE WORK.
Mail order desk. Some typing and bookkeeping. Good salary and all the candy you eat. FANNIE MAY CANDY CO. 1137 W. Jackson-blvd. Ches. 2700.

GENERAL OFFICE POSITION.
For girl with typing ability in loop office. Permanent. Advancement. Write age, salary and phone number. Address E M 308, Tribune.

GENERAL OFFICE WORK
Some typing and stenography. Permanent. No exp. necessary. Apply Room 211-A, Fairbanks Morse & Co., 600 S.Mich.

GENL. office work—Young girl; some typing; no experience necessary; permanent position; nr. north side; $120 mo. Call or write Deep Rock Oil Corp., 1322 N. Kingsbury-st. Mohawk 0500. Mr. Huber.

GENERAL OFFICE CLERK
Typing, assist bookkeeper, etc. Good hrs., pleasant surroundings. Pos. available now or Jan. 2. Phone Harrison 8408.

GENERAL office railroad clerical work—High school graduate with opportunity for advancement. Ages 18 to 50. Apply 11th floor, 600 S. Michigan-av. Merchants Dispatch Transportation Corp.

GENERAL OFFICE WORK.
18 to 30 years. Good at figures. West side mfg. doing 100% war work with post-war prod. assured. Modern office. Give details. Address E M 279, Tribune.

GENERAL OFFICE Clerk—Some typing; accurate with figures; good starting salary; permanent with post-war future. Phone Miss Condit, Diversey 3311.

GENERAL office—Small office; mfg. plant. General work such as billing, few letters and phone. Good future. ADDRESS E J 272, TRIBUNE.

GENERAL Office.
Girls and women; now and after Xmas; it's temp. and pays very good. Address E M 324, Tribune.

General Office Clerk
S. W. side. Some typing. Hrs., 5 p. m. to 1 a. m. Sal., $30 for 42 hrs. Mon. 2662.

GENERAL OFFICE WORK
Must be good at figures; good post-war oppor. Address E R 410, Tribune.

GENERAL office worker—In auditing department; typing; knowledge of bookkeeping helpful. Presbyterian Hospital, 1753 W. Congress.

GENERAL OFFICE WORK—Woman or girl, experienced; steady position. 1900 S. STATE-ST.

GENL. office work—Under 25 yrs.; no exper. nec.; good salary, pleasant surroundings. all Mr. Carlson, Whi. 4850.

GENERAL OFFICE—Filing, typing, etc.; will teach beginner; time and half over 40 hours. 2411 S. Parkway. Vic. 5522.

GENERAL office clerk—Good typist; must take shorthand; $30 wk. 2715 Archer.

GENERAL Office—Typist, longhand writer. Part time. Suite 425, 105 N. Clark-st.

GENERAL office work—No exp. necessary. W. F. Straub, 5520 Northwest-highway.

Girls, 17-22, for Bank
No experience necessary. We will teach you the adding machine, filing or bookkeeping. UPTOWN NATIONAL BANK. LAWRENCE AND BROADWAY.

GIRL—5 DAY WEEK.
Pleasant surroundings; opportunity to learn addressograph. Apply employment dept. THE CUNEO PRESS, INC., 465 W. CERMAK-ROAD.

GIRLS
For general office work; no experience necessary; good opp. for advancement. S. Karpen Bros., 636 W. Cermak-rd.

GIRL
for office and light errands, 5 day week; good pay; excellent working conditions; opportunity for advancement. Lincoln 4445 or apply 1872 Clybourn.

GIRL—Experienced; 21-27; for billing and general office work; good starting salary with post-war opportunity; located in Daily News building; convenient to all transportation. Address E R 442, Tribune.

GIRL—South side; over 30; general office and record work; must have adding machine and typing experience. Apply main office Canteen Service Co., Mr. Kief, 4633 W. Gladys-av., 1st floor.

GIRLS—20 to 35 years old; expd., or willing to learn to operate elevators; good pay; pleasant working conditions; in large corp. office bldg. 427 S. La Salle.

GIRL—Experienced; office work and assist switchboard; attractive wage rate. Apply David Weber, Inc., Cleaners, 3521 S. State, or call Victory 3800, Mrs. Eckardt.

GIRLS—For mail room; typists, file clerks; permanent positions with excellent opportunity for advancement; experience unnecessary. 34th floor, 135 S. La Salle-st.

GIRL—With or without exp. to do filing and general office work. Small office, near all transp. Call Monroe 3800.

GIRL Messenger—To distribute inter-dept. mail and do light filing; perm. Wilson Jones, 3300 Franklin-blvd. Van. 7400.

GIRL—Typist to type invoices; experience not essential; permanent. Wilson-Jones, 3300 Franklin-blvd. Van 7400.

GIRL or Woman assistant—Real estate and apt. hotel office. Live on premises. Call Austin 2282.

GIRL—For general office work. Star Cleaners & Dyers, 2421 N. Western-av.

GIRL—Permanent position; to assist with general office work. Phone Harrison 2480.

HELP WANTED—WOMEN
Stores and Offices.

GIRLS NEEDED
3 TYPISTS.
3 STENOGRAPHERS.
4 GENERAL OFFICE CLERKS.
2 STOCK CLERKS.
3 ACCOUNTING; experienced.
2 PAY ROLL CLERKS. Will train.
Good Wages; 48 Hour Week. Excellent Transportation. See Employment Manager.
Taylor Forge & Pipe Works
1409 S. Cicero-av.

GIRLS graduating from high school in February may work part time now, week days 2 to 6, Saturday 8:30 to 5, or to suit school schedule, with hourly pay until graduation. Permanent positions—junior clerical, page, typist, and business machine operator—are offered after graduation, with opportunity for advancement. Personnel department—Second Fl.
THE FIRST NATIONAL BANK OF CHICAGO
33 SOUTH CLARK-STREET.

GIRLS—WOMEN
16 or Over
NO EXPERIENCE NEEDED
PACKERS—CHECKERS. SCALERS—BILLERS.
Apply Mr. Herring
1500 S. Western-av., 3d Flr.

GIRLS—AGE 16 TO 26
TYPISTS. FILE CLERKS. STENOGRAPHERS.
No experience required. High school education or better. Position offers definite post-war future with high grade national organization now engaged in essential work. Good salary and opportunity for advancement. Call Mr. Haase, Randolph 9100, or write P. O. Lock Box 5007.

GIRLS
FOR PAGES AND JR. CLERKS.
17 to 20 years of age, for permanent positions. Regular salary while learning, excellent opportunity for rapid advancement with our training plan. Apply CITY NATIONAL BANK, Personnel Dept., 208 S. La Salle-st.

GIRLS, 17 TO 25
HIGH SCHOOL GRADUATES.
Typing, clerical, and stenographic work. Good opportunity for advancement. No experience necessary. NEW YORK LIFE INSURANCE CO. 140 S. La Salle-st. Room 100.

GIRLS—17 TO 30
NO EXP. NECES.; GOOD OPP. FOR ADVANCEMENT; GENL. OFFICE WORK; MOD. OFFICE; PLEASANT SURR.; TWO REST PERIODS; DOWNTOWN OFFICE. THE PULLMAN CO. 220 S. STATE, ROOM 902.

GIRLS
for mail room and messenger work; permanent; 5 day week; $90 mo.
Household Finance Corp.
Rm. 2800. Palmolive Building. 919 N. Mich. J. D. Smith. Whi. 7174.

GIRLS FOR INVOICES
on Underwood fan fold billing machine. No exper. needed. 62½c per hr. straight time; 93¾c per hr. overtime; 5½ day wk. Will average $28.50 wk. Call Mr. O'Daniel, Burrett-Christie Co., 108 N. Clinton. Fra. 9540.

GIRL FOR TRIBUNE
You, too, can brush elbows with newspaper reporters, photographers, rewrite men, etc. Copy girl wanted to run copy in newspaper office. Night and day shifts; $18.00 for 40 hour week. Apply by leter only. Address C X 416, Tribune.

GIRL.
17 years or over; we need you to cut shipping stencils and for messenger clerks throughout our large West side steel plant and office; excellent opportunity for active young women to learn business and advance. Call Mr. Peck, Rockwell 2121.

GIRL—For light dictation; very good oppor. to learn office routine; no exper. necess.; good starting salary with increases as merited; permanent position with firm in business over 50 years. Small office. Ask for Juel Saboroff, Moh. 1750, Saboroff-Rosenwald Co., 1500 N. Ogden.

GIRLS
General office work and typing; pleasant office surroundings; good salary and post war future. Apply at office nearest you. 4013 Milwaukee-av., 3204 N. Central-av. LOCAL LOAN CO.

GIRL — For light office work; living on north side; permanent with opportunity for advancement; experience unnecessary; pleasant environment; free hospitalization; paid vacation; salary $85 to $100 per month. STAYFORM CO., 4325 Ravenswood-av.

GIRLS—WOMEN
Wanted—15 girls and women to fill magazine orders from invoice. No heavy work. No exp. necessary. 40 hr. week. 55c an hr. Permanent work. Apply 29 E. Hubbard. Mr. Schmits.

GIRLS
Beginners, mail desk work; excellent Loop location; good chances for advancement. Starting salary $100 month. Address E M 316, Tribune.

GRAPHOTYPE OPERS.
5 DAY WEEK. DAYS OR EVENINGS.
CORONET
65 E. SOUTH WATER—12TH FLOOR.

GOOD PAY OFFICE WAR JOBS!
MODERN PLANT
AUTOMATIC RAISES
PAID VACATIONS
RECREATION
LUNCHES AVAILABLE
IDEAL TRANSPORTATION
[Garfield L, Cicero-st. car, Jackson bus.]
Pay Roll Clerks. Spec. Writers. Billers, Typists. Timekeepers. File, Office Clerks. Dict., Compt. and Duplicating Machine Operators. Elliott-Fisher Bookkeeping Machine Oper.
Apply 8 a.m. to 5 p.m. [Tues. to 9 p.m.]
OHMITE
4851 W. Flournoy [blk. s. of Harrison].

HAND ADDRESSERS
To address gift cards; clear, legible handwriting required; days or 6 p.m.-11 p.m. TIME, INC. 330 E. 22d-st.

HIGH SCHOOL GRADUATES
Full Time Positions as Junior Clerks, Messengers, Typists, Jr. Stenographers
Plenty of opportunity for advancement in a company which is playing a major role in feeding the men and women in the armed forces.
ALSO openings for expd. stenographers, typists, senior clerks, duplicating machine opers., billers, statistical typists, posting clerks, sortographers, comptometer opers., combination comptometer oper. and clerk, mail distribution clerks, and clerks for general accounting work.
Armour and Company
GENERAL OFFICES, U. S. YARDS. Women's Employment Dept., 4th Floor. Take "L" to Door.

HIGH SCHOOL GIRLS
Over 16 years of age, for office work. Part time now. Full time after graduation. DUN & BRADSTREET, INC., 300 W. Adams.

HOUSEWIVES
No experience is necessary for INSIDE MESSENGER WORK. Part time or full time. Apply 231 S. La Salle. Room 729. CONTINENTAL ILLINOIS NATIONAL BANK AND TRUST CO.

HOUSEWIVES
Have openings for file clerk in loop office; choice of hours 9 to 4:30; give phone. Address E M 213, Tribune.

I. B. M. KEY PUNCH.
Experienced alphabetical operator for permanent position in loop office. Write age, experience, present salary and phone number. Address E M 302, Tribune.

ILLINOIS BELL TELEPHONE COMPANY
Has Positions Open as
Billing Machine Operators, Beginners.
Beginning Typists
Junior Clerks
APPLY 309 W. WASHINGTON-ST.

Illinois Division
BENDIX AVIATION CORP.
505 N. Sacramento-blvd.
STENOGRAPHERS. SWITCHBOARD OPERS. CLERKS.
Apply Mon. thru Fri. 8 a. m.-5 p. m. Saturday, 8 a. m.-12 noon.

IMPORTANT TODAY
AND IMPORTANT AFTER THE WAR.
Interesting jobs with a future in one of Chicago's basic firms. A good place to work—convenient location.
PAGES—FULL OR PART TIME. CLERKS. TYPISTS. TELLERS. MESSENGERS. BOOKKEEPERS. FANFOLD OPERATORS. DITTO MACHINE OPERATORS. ADDRESSOGRAPH OPERATORS.
SEE MISS SMITH AT
CHICAGO TITLE & TRUST CO.
69 W. WASHINGTON.

INTELLIGENT GIRL
Rapid filer and typist; small office; gd. opp. Address E R 450, Tribune.

INVENTORY CLERK
Perm. position in office of mfr. doing 100% war work. Exp. helpful but not necessary. BODINE ELECTRIC CO. 2254 W. Ohio-st.

KEY punch operator—Exper.; salary $150. ADDRESS E R 445, TRIBUNE.

HELP WANTED—WOMEN
Stores and Offices.

"I GOT MY START LAST CHRISTMAS," SAYS SUE . . .
"I was so anxious to get started in the right job when I graduated," said Sue. "I had heard a great deal about the opportunity offered at Montgomery Ward, and during my Christmas vacation I decided to have a talk with them . . . and I did.
"From a friendly Ward interviewer I learned about the many advancements that you could get . . . learned that Wards pay the HIGHEST STARTING salaries for comparable work in CHICAGO and that wage increases were regular. I was thrilled to learn that Wards would willingly train me at FULL PAY and I could start the day after I graduated.
"You can do this, too,"
says Sue. . . . "Why not go down this vacation yourself and find out about the many openings."
APPLICANTS UNDER 16 NOT CONSIDERED FOR EMPLOYMENT. THOSE 18 AND UNDER MUST SHOW BIRTH CERTIFICATE.
FULL TIME ONLY. Accountants, secretaries, stenographers, typists, Ediphone operators, Comptometer opers., file clerks, clerical clerks, adding machine opers., floor messengers, bookkeeping machine opers., elevator oper., key punch opers., Mimeograph oper., jr. form designer, Ditto machine oper., statisticians, watch casers, record clerks, mdse. prep. clerks. Part time jobs: Counter clerks, waitresses, bus girls.
MONTGOMERY WARD & CO.
Employment Offices, 2d Flr.
8:30 A. M.-5:10 P. M.
Mon.—Thurs. to 7 P. M.
Saturday Until 2 P. M.
618 W. CHICAGO-AV.
A Safe, Easy-to-Reach Location.

Keypunch Operators for Loop Bank Permanent Positions
STARTING SALARY
$125.00 TO $135.00
A month depending on speed and accuracy. For appointment, write. ADDRESS F D 241, TRIBUNE.
WE ALSO NEED Tabulators, Sorters, Listers, File Clerks, Endorsers, Checkers, Proof Tellers, Addressograph, Adding machine, and Mimeograph Operators.

KNITTING INSTRUCTRESS
Full time or 3 days per week. Prefer some one with experience instructing dept. store customers. Write giving experience in detail. Address E M 298, Tribune.

LADIES
Qualified to deal with the traveling public. Steady, after war position. Alternate day and evening shifts. APPLY PERSONNEL OFFICE, PALMER HOUSE

LADY—Young; to work in dairy store located in Berwyn; steady work; good salary. Phone Euclid 5366.

LARGE LOOP INSURANCE OFFICE
Beginners or Experienced
PERMANENT: CLERKS. TYPISTS. POLICY WRITERS. ACCOUNT CHECKERS. FILE CLERKS. ENTRY CLERKS. RE-INSURANCE CLERKS. MESSENGERS. INDORSEMENT CLERKS.
5 DAY WEEK
APPLY 12TH FLOOR.
120 S. LA SALLE
CORNER MONROE.

LEDGER CLERK
SOME LEDGER POSTING, TRIAL BALANCE EXP.; PERMANENT POSITION. 5 DAY, 40 HOUR WEEK. $110.
MR. CULLINAN. HAY. 5160

MAID—For dress shop; perm.; exc. sal. and bonus. Estess Shop, 58 E. Washington.

MAIL CLERK
To do mailing and interoffice messenger work; no exp. nec. Must be active, willing and pleasant type. Modern office; steady work; good pay. Apply in person. Foster-av. bus to door. MAGNAFLUX CORP., 5908 Northwest-highway.

MAIL and messenger work—Good salary; excellent working conditions. Traveler's Insurance Co., Wabash 3000.

MESSENGER GIRLS
Light work; $24 per week and overtime. Service Printers, 701 S. La Salle-st. Wab. 6230.

Metro-Goldwyn-Mayer
MOTION PICTURE CO.
Will train operator for addressograph-multigraph machine. Apply in person, 1307 S. Wabash.

MONON RAILROAD
NEEDS
Comptometer Opers., $132
Junior Clerks, $107 Mo.
Apply 836 Federal-st., west of Dearborn-st. station. Inquire for Mr. Thomas.

NATL. magazine, because of man leaving for serv., has open for duration job in filing and research dept. Ideal for intel. coll. trained wife of serv. man. Typing nec.; libr. and filing exp. desirable. Interesting work calling for accuracy and speed. Lp. loc.; $32 wkly. State full qual. in appl. ADDRESS E M 288, TRIBUNE.

Office Positions
10 Openings 10
for beginners to train.
FILE CLERKS. TYPISTS. MAIL CLERKS. RECORD CLERK.
5 openings for experienced TYPISTS-STENOGRAPHERS.
VICTOR GASKET CO.
5750 Roosevelt-rd.
or call Mr. Nichols, Austin 6180.

OFFICE HELP
COLLECTION CORRESPONDENT; expd. in follow-up. Knowledge credits.
STENOGRAPHER and general asst.; interesting work and fine future.
TYPISTS—Beginners and experienced.
CLERICAL WORKERS—Several desirable jobs; no experience required on some.
OFFICE GIRLS—16 years or over; for inter-office messenger work.
Good advancement opportunities; pleasant working conditions; many employee benefits; permanent position; excellent transportation.
THE SCHOLL MFG. CO., INC. 213 W. Schiller-st.

OFFICE POSITIONS
Stenographers
Typists
Billers
File Clerks
General Clerks
Experienced or inexperienced. Excellent opportunity in large modern office of defense plant.
Liquid Carbonic Corp.
3100 S. KEDZIE.

OFFICE WORK
Full Time or Part Time
Permanent work in loop fire insurance office for girls, 18-35; salary $22-$30.
COMPTOMETER OPERATOR. MAIL CLERKS—GENERAL OFFICE. FILE GIRLS—STOCK ROOM WORK. FIGURING POSITIONS—DICTAPHONE OPER.—TYPISTS—MAP CLERK. ASSISTANT EXAMINER.
CALL
Person'l Director, Cen. 9443

OFFICE POSITIONS
ACCOUNTS - REC. BOOKKEEPER. COMPTOMETER OPERATOR. TIMEKEEPER.
Top starting salaries offered by this 100% war plant; days only; 48 hour week; free transportation arrangement; excellent cafeteria. Phone Miss Skyler, Portsmouth 6277 for details.
JOHNSON & JOHNSON [GAS MASK DIVISION.] 4951 W. 66TH-ST.

OFFICE GIRLS
for general office work. Typists, order clerks, ledger clerks; post-war permanency assured.
1733 W. Irving Park-rd.

OFFICE AND MESSENGER GIRL
No exp. required; excellent opportunity for advancement; 16 years or over; old estab. N. side plant; now defense. Apply 3025 N. Western-av.

OFFICE girl—For adv. agency; good salary; excellent opp.; handle mail, errands, etc.; exp. unnecessary; easy hours; pleasant work and surroundings; 40 hr. week. Phone Delaware 4487.

OFFICE WORK AND SWITCHBOARD. Also inexpd. young women looking for career in banking. Halsted Exchange National Bank, 19th and Halsted.

OFFICE CLERK
For light office work. Good salary. TASHMAN MFG. CO., 1509 S. Michigan.

OFFICE GIRL
U. S. RUBBER CO.
440 W. Washington, opp. C. & N. W. station.

OFFICE GIRLS.
High school grad. Excellent post-war future; 5 day week. State 7420, ext. 4.

[Continued on following page.]

HELP WANTED—WOMEN

IMPORTANT NOTICE.
War Manpower Commission regulations require that most employes must obtain a statement of availability from their present employers—or from the War Manpower Commission—before accepting a job with another employer. Determine whether you can obtain, or need, a statement of availability. You will save your time and that of the employers.

[Continued from preceding page.]

Stores and Offices.

OFFICE POSITIONS
Post-War Future
Stenographers
Typists
Dictaphone Operators
File Clerks
General Clerks
Underwriters
Mail Girls
Pages
Posters
Stock Room Clerk
Mimeograph Operator
Key Punch Operators
Tabulating Operators
CONTINENTAL CASUALTY CO.,
910 SO. MICHIGAN-AV. RM. 200.

Office Positions
STENOGRAPHERS.
TYPISTS.
CLERKS.
FILE CLERKS.
MESSENGERS.
COMPTOMETER OPERATORS.
BOOKKEEPING MACHINE OPERATORS.
Permanent Positions.
Essential Industry.
Cafeteria.
Convenient Transportation.
WILSON & CO., INC.
4200 S. ASHLAND-AV.
See Miss Johnson.
Third Floor, Main Office.

OFFICE WORK.
Printing plant doing essential work has permanent positions for:
STENO.-CLERKS.
COMPTOMETER OPERATORS.
TYPIST-BILLER.
Good wages, time and ½ for over 40 hours, paid vacation; good transportation; located on South Side, 15 minutes from Loop. Call Victory 1300, Miss Wool, or apply Stanley Wessel & Co., 460 E. 30th.

OPPORTUNITY
Wanted, exp. or inexp. person to learn pasting and scope work on an employe house organ. Also proofreader. Good education; steady position and excellent opportunity for the future. M. Reed, National Research Bureau, Inc., 320 N. La Salle-st., Chicago, Ill.

ORDER FILLER
to work in sample room. This is a steady job now and after the war; good starting salary. Louis Milani Foods, 3825 W. Lake. Van Buren 2000.

ORDER CLERK
Experienced typist. Neat and accurate. Ampro Corp. 2851 N. Western-av.

PAY DAY WEEKLY
Record and Entry Clerks
MUST TYPE.
General Clerk.
100% WAR WORK.
BRAD-FOOTE GEAR
1306 S. CICERO.

PAY ROLL CLERK
Large radio mfr. has opening for capable pay roll clerk; near No. side office; permanent future. Apply R. 1804 Tribune Tower. Mr. Dahl.

PAY ROLL clerk—Post-war industry. Near loop. Northwest Side. $27.50 wk., 5 days. Excellent opportunity for progressive person. Address E J 412, Tribune.

PERM. post-war positions for young H. S. grads.—We train you as Plate record clerks in mailing dept. of centrally located Publishing House. No exp. required. Excellent employe incentives. Good starting salary. Mr. Ashton, daily 8 to 5.
COMMERCE CLEARING HOUSE, INC.,
214 N. Michigan-av. Sta. 6800.

PERSONNEL CLERKS
Women with general office experience for personnel dept.
Apply personnel dept.,
2811 N. Wolcott-st.
STEWART-WARNER CORP.,
Mon. thru Sat., 8 a. m. to 4 p. m.

Post-War Opportunity
Order dept. of nationally known mfgr. needs capable girl for typing and general office work; exp. in filing and shorthand will be helpful. Lafayette 8767.

PRIORITY CLERK
qualified to assume complete charge of C. M. P. desk for industrial machinery mfg. co. located on near N. W. side; surface and subway transportation 1 block. PHONE MICHIGAN 5600, EXT. 26.

PRIVATE SECRETARY
To advertising agency executive; opportunity to get in advertising; you'll also help make surveys, interview media salesmen, etc. Near Michigan-av. bridge. $141.77 a month to start. Address E R 503, Tribune.

Private Secretary
Competent, experienced; with educational, cultural background, as secretary to president of nationally known, old established organization. Phone Mr. Steele, Franklin 6300 for interview.

PRIVATE SECRETARY
A1 stenographer ability with some knowledge of bookkeeping required; printing, publishing background desirable; permanent position. Yards 0080, Ext. 22.

PRODUCTION CONTROL—Able to type, also good at figures; definite post-war future for right party. 100% war work. Address E J 279, Tribune.

Railroad Office Help
MILWAUKEE R. R.
Comptometer Operators.
Typists.
I. B. M. Machine Operators.
Key Punch Operators.
Miscellaneous Clerks.
Sorting Clerks.
Office Girls.
Messengers.
Free Milwaukee Railroad
Suburban Transportation
Apply Room 67.
2423 SOUTHPORT-AV.

RAILROADS
Be employed in an essential war industry.
Office girls—Messengers—Sorters.
Comptometer operators—Stenographers.
Typists—Key punch operators.
General office workers.
United States
Railroad Retirement Board
409 W. WASHINGTON-ST.

RECEPTIONIST—Stenographer; age 20-25; excellent opportunity for advancement in merchandising field; pleasant surroundings; 5 day week. Apply 960 Merchandise Mart.

Receptionist-Steno.
Alert, capable, permanent. Good pay. Post-war opp. Address F M 454, Tribune.

SALES CLERK
$25 to $30 per week
Rm. 334 53 W. Jackson

SALESLADY—Yng., alert, gd. sales record; must assume respon. to manage 1st class store; perm. Johnson. Sta. 8562.

SALESLADIES—For dress shop; perm.; ex. sal., bonus. Estess Shop, 58 E. Wash'n.

SALESLADY—For bakery; no Sun. work; good pay. 3250 N. Cicero-av. Pal. 8394.

SALESWOMEN.
PERMANENT OR CHRISTMAS WORK.
$22 PER WK. PLUS LIBERAL BONUS.
WE ALSO NEED
DEPARTMENT MANAGERS.
$25 PER WEEK PLUS BONUS.
VACATIONS WITH PAY.
APPLY PERSONNEL OFFICE,
3RD FLOOR.
W. T. GRANT CO.
100 S. STATE-ST.

SALESWOMEN
SALESGIRLS
EXPERIENCED—INEXPERIENCED.
FULL TIME—PART TIME.
For dresses, coats, sportswear, lingerie, hosiery. Ask for Miss Granick.
LERNER SHOP.
6340 S. HALSTED-ST.

SALESWOMAN—Full time; experienced; for south side exclusive dress shop. Good salary. Midway 7888.

SALESWOMEN—Now or after Christmas, for theatrical material dept.
Lester, Ltd., 14 W. Lake-street.

SECRETARY—Attractive, intell. girl; age 25-30; who can take charge in absence principal; loop; 39 hr. wk.; $135 mo. Picture submitted will be returned.
Address F H 365, Tribune.

SECRETARY.
18 to 30 years; west side mfg. concern doing 100% war work with post-war production assured. Modern office. Give details. Address E M 280, Tribune.

SECRETARY.
Life insurance agency; salary, $110 a month to start; experience not necessary. Room 3300, Board of Trade Bldg., Har. 8090 [Mr. Swanson].

SECRETARY.
Advertising firm; light work; less than 40 hrs; Phone for appointment. Miss Murphy, Cen. 3072.

SECRETARY to dentist—Near north side; no dental experience necessary; 40 hr. week; good salary. Write fully. Address F C 329, Tribune.

SECRETARY and general office—Under 30; small pleasant branch office; good salary and future. Ross Federal Service, 59 E. Van Buren-st. Wabash 2267.

SECRETARY-Stenographer — Full or part time; sales office, near North Michigan-av. bridge. Address X 187, Tribune.

SECY.-Typist—For law office; must be capable. Competitive salary; perm. position. Address E M 281, Tribune.

SECRETARY—Broker's office; insurance experience preferred. Must write good letters. Phone Pensacola 3156.

HELP WANTED—WOMEN
Stores and Offices.

SECRETARY
Comptometer Operator
Billing Clerk
Accounts Payable Clerk
WITH SOME MFG. EXPERIENCE.
EXCELLENT WORKING CONDITIONS.
POST-WAR OPPORTUNITIES.
International Register Co.
2620 W. WASHINGTON-BLVD.

SECRETARIES
Several permanent openings for secretaries.
CHICAGO MAIL ORDER CO.
511 SOUTH PAULINA-ST.

SECRETARY—SPANISH
Able to take Spanish and English Dictation
35 hour week; loop office.
ADDRESS F M 452, TRIBUNE.

SECY.-STENO.
Neat appearing, over 25; gen'l work in small office, Tribune Tower; 40 hour week; no Saturdays; real opportunity; starting salary, $25.
Address F M 536, Tribune.

SECRETARY—EXECUTIVE
Well-trained person to serve as secretary to chief executive of large west side manufacturing concern. Attractive salary; confidential. Address E J 154, Tribune.

SECRETARY-STENO.
for public education director; national health association; small office; near loop; 38 hr. work week; salary commensurate with training and exp.
Call Mr. Norby. Superior 3872.

SECRETARY—To Insurance Broker; starting salary, $135.
34th floor, 135 S. La Salle-st.

SHIPPING CLERK—Packing small appliances. Permanent. General Electric Co., 847 S. Clinton. Wabash 5611. See Mr. Andrews.

Start the New Year
with one of these jobs
INFANTS' WEAR SALES CLERKS.
RETAIL SALES CLERKS.
PERSONAL SHOPPERS.
STENCIL CUTTERS.
MAIL OPENERS.
MESSENGERS.
MATCHERS.
FILERS.
TYPISTS.
SELECTORS.
ENTRY CLERKS.
ORDER FILLERS.
STENOGRAPHERS.
SERVICE CLERKS.
INFANTS' WEAR DEPT. MANAGER.
Bring birth certificate if 18 or under.
We do not employ under 16 years.
CHICAGO
MAIL ORDER CO.
511 S. PAULINA-ST.

STATISTICAL TYPIST
Professional firm in Field Bldg. needs expd. young lady—not over 30 yrs. of age. Exc. working conditions. 40 hour week. Permanent. Salary commensurate with ability. Phone Central 5089 or Address F D 232, Tribune.

STENOGRAPHER
Young lady with at least 2 yrs.' stenographic exp. to work in executive offices of hotel operating company; congenial office with pleasant working conditions. Apply Rm. 1516, 20 N. Wacker-dr.

STENOGRAPHER
Perm. position, with long estab. publication; advertising exper. desired but not essential; give full particulars in first letter, salary expected, age, exper.
Address E R 308, Tribune.

STENOGRAPHERS
Experienced; for office engaged in 100% war production.
SOLAR MFG. CORP.
4501 S. Western-blvd.

STENOGRAPHER
Wonderful opportunity with a progressive company; excellent working conditions; fine transp.; subway, L, st. car.
STANDARD TRANSFORMER CORP.
1500 N. HALSTED.

STENOGRAPHER
Typing and Shorthand
PERMANENT POSITION WITH ESTABLISHED CONCERN. SALARY PLUS OVERTIME. GRA. 1133.

STENOGRAPHER
Congenial surroundings; up to date office; mfg. plant; permanent; nr. south side; good starting salary and future. 2429 S. HALSTED. CALUMET 5095.

STENOGRAPHER—CLERK
North side manufacturer requires young lady for interesting clerical position. Some stenographic experience required. Apply
TRANSO ENVELOPE CO.,
3542 N. Kimball-av.

STENOGRAPHER
for light mfg. plant, located near North and Crawford-aves. Must be well versed in office routine. Permanent post-war job with excellent opportunity for right girl. ADDRESS E M 309, TRIBUNE.

STENOGRAPHER.
TYPIST-GEN. OFFICE; beginner considered; excellent opportunity; good working conditions.
WEBSTER PRODUCTS.
3825 W. Armitage [2000 N.].

STENOGRAPHER
R. R. or motor freight experience preferred but not essential.
GATEWAY CITY TRANSFER CO.,
2023 S. MORGAN.

STENOGRAPHER
Light dictation. Real estate or insurance experience an asset but not essential. Excellent opportunity. State age and qualifications. Address E R 423, Tribune.

Stenographer and Clerical
Permanent position in personnel dept. of an essential industry; pleasant work, conditions; $27.50 wk. Vacation, group insurance. Address E R 436, Tribune.

STENOGRAPHER
Capable of bbkkp. and secretarial duties. Work for executive; give age, exp. and salary desired. Address F M 307, Tribune.

STENO.—All around office work; small branch office of New York firm; loop; easy hours; 5 day week; closed Saturdays; no objection to maturity; might consider part time worker; $20 per week.
Address F H 363, Tribune.

STENOGRAPHER.
Michigan-av. advertising agency needs girl at phone who is also rapid stenographer. Permanent position; no Saturdays. Phone for appointment, 10 to 1. Whi. 7717.

STENOGRAPHER—Permanent position with old established house; essential industry. Excellent starting salary with opp. for advancement.
Triangle Industries Corp., 600 W. Adams.

STENOGRAPHER
Experienced. Loop law office. Permanent. Pleasant working conditions. Room 1904. 111 W. Monroe.

STENOGRAPHER.
5 day week. In loop. Interesting work with excellent opportunities. State age, experience, and salary desired.
Address E J 149, Tribune.

STENOGRAPHER
Prefer one with real estate mgmt. exper., for oldest loop firm. Call Mr. Bidderman, Fra. 1660.

STENOGRAPHER-TYPIST.
Permanent position with established insurance agency; good opportunity and working conditions; will consider beginner. Apply Room 1415, 120 S. La Salle.

STENOGRAPHER
General office work; permanent position; 5 day week; good salary; pleasant working conditions. Sup. 9066.

STENOGRAPHER
Permanent job now and after; $35 wk. Heick Die Casting Corp. 4061 W. Shubert.

STENOGRAPHER
Switchbrd. operator; permanent; N. S. Real Est. Mtg. Bus. DIRKS, 1166 Diversey.

STENO.—Interesting work of prof. nature; exc. future; attr. ofcs.; near no. side; must be esp. rapid.
Address E M 261, Tribune.

STENOGRAPHER.
Juniors and seniors for interesting war work on west side, north side, or near loop. Tel. Wabash 5267.

STENOGRAPHIC and gen'l office—Perm.; small office; pleasant surroundings. Connecticut Mutual Life Insurance Co., rm. 1160, 208 S. La Salle-st.

STENO.—Opportunity for neat, accurate beginner to make rapid advancement; will teach dictaphone. The Protectoseal Co., 1920 S. Western. Che. 1400.

STENO.—Small law office; no exp.; willing to train recent graduate or former steno. resuming career; 39 hrs.; reas. salary; excel. surroundings; permanent. Cen. 3886.

STENOGRAPHER with initiative—Who can handle own correspondence; 40 hr. week. Advertising concern. R. 1216, 400 N. Michigan.

STENOGRAPHER — Exp.; machine mfr.; west side; 40 hr., 5 day wk.; free group insurance; perm. position. State details and salary. Address E J 377, Tribune.

STENOGRAPHER-secretary — Small office; west side; must handle small switchboard and do general office work; post-war future. Address E R 459, Tribune.

STENO.—Pref. in 30's; univ. trained; attr. well equip. prof. ofcs.; No. Mich.-av.; $150. Address E R 320, Tribune.

STENO.—Small loop office; excellent working conditions; starting salary $27.50 wk. Edg. 5851, 10 a. m. to 1 p. m.

STENOGRAPHER — Part time, Thursday and Friday preferred; small contractor's office. Randolph 1535.

STENOGRAPHER—Good at general office work and clerical work. Room 286, Merchandise Mart. Superior 5504.

STENOGRAPHER — 5 day week. Defense work. Reply stating age, exp., and salary expected. Address E M 218, Tribune.

STENO.-dictaphone operator—Good at detail and follow-up. Protecto Seal Co. 1920 S. Western. Chesapeake 1400.

STENOGRAPHIC and clerical work—5 day week; salary $32.50 and bonus; 2 yrs. exp. or more. Ph. Victory 1613.

STENOGRAPHER—Part time, for office in defense plant; hrs. to suit. Vic. 7470.

STENO.—Exp. general office work; dependable; small ofc.; mfg.; perm. Mon. 6042.

STENOGRAPHER—to be secretary to office mgr.; salary $30. Vic. 1300, Miss Wool.

STENO.—Afternoons; no Saturday; meet public. Call Del. 2773, 9-5.

HELP WANTED—WOMEN
Stores and Offices.

STENOGRAPHERS
TYPISTS
MESSENGERS
FILE CLERKS
MAIL CLERKS
GENERAL OFFICE CLERKS
Excellent opportunities for experienced women and girls or beginners; good starting salary, with time and a half over 40 hours; choice of day or evening work. You will be proud to work here.
Dodge Chicago Plant
Division of Chrysler Corporation.
7401 S. CICERO-AVENUE.

STENOGRAPHER—EXPERIENCED.
We have an excellent opening for an alert accurate stenographer. This position has a definite post-war future as private secretary or junior executive. Starting salary $32.50 to $35. Ideal working conditions. Modern office. Convenient transp. also interested in interviewing private secretaries and junior executives. Interviews 3 p. m. to 6:30 p. m. See Mr. Dollnig, National Metal Products Corp., 21 N. Loomis.

STENOGRAPHER
TYPISTS
FILE CLERKS
Permanent positions; good salary; chance for advancement; pleasant working conditions; excellent transportation. CALL
Superior 8400 Miss Witt

STENOGRAPHERS
TYPISTS
Do your part for the war effort with a 100% war activity. NOT CIVIL SERVICE.
U. S. NAVY.
BUREAU OF YARDS AND DOCKS.
Contractors NOy 4173 and NOy 4175.
666 Lake Shore-dr. Furniture Mart.

STENOGRAPHER or secretary—To gradually take over full office management of small plant now doing essential war work. Post-war work will double present volume. Moving in Feb. to new bldg. near Grand and Ashland, Humboldt Pk. L Grand Av. station 1 block. Ph. Ran. 0531, 9:30-5:30 or Mer. 2532 after 7 p. m.

STENOGRAPHER
ENGINEERING DEPARTMENT.
Thoroughly experienced for rapid dictation and general office work. Permanent position. 100% war work.
PETTIBONE-MULLIKEN CORP.
4710 W. DIVISION.

STENOGRAPHER
Competent, experd., rapid stenographer for sales dept. post-war future; 5 day, 40 hr. wk.; sal. $150 per mo.; modern office; so. west side. Answer own handwriting, stating age, educ., exp. Address E J 176, Tribune.

STENOGRAPHER
Good opportunity; permanent position in large food co.; 5 day week; Palmolive Bldg.; girl must be well trained and have some exp. to handle variety of work in small stenographic dept. Phone Whitehall 6100, Miss Otte.

STENOGRAPHERS
TYPISTS
FILE CLERKS
Permanent positions; beginners considered.
Aetna Casualty & Surety Co.
120 S. La Salle, Rm. 1515. And. 1920.

STENOGRAPHER
Large west side mfg. co. offers excellent opportunity; pleasant working conditions; steady employment; for competent stenographer; salary $30 per week to start; 40 hours, 5 days.
Address E M 212, Tribune.

STENOGRAPHER
Good chance for 1st class stenographer-typist to get set in permanent position with post-war future. Advertising dept. ethical pharmaceutical house; pleasant working conditions; 5½ day, 40 hr. week. Delaware 3623, ask for Mr. Zimmermann.

STENOGRAPHER
Approx. $138 Per Month
100% WAR WORK.
ENGINEERING DEPT.
44 HOUR WEEK.
CALL WHITEHALL 4800, EXT. 47.

STENOGRAPHER — Experienced, with knowledge of bookkeeping in installment retail business. Steady position. Good pay.
City Furniture Co.
6160 S. HALSTED.

STENO.-CLERICAL
GENERAL OFFICE
Exp. or inexp.; dict.-clk.; 5 day; gd. pay, bonus. Give age, nationality, exp., phone number. Address F D 448, Tribune.

Stenos.-Typists.-Clerks
OPENINGS AVAILABLE NOW
IN ESSENTIAL INDUSTRY.
International Harvester Co.
180 N. MICHIGAN-AV.

STENOGRAPHER
Interesting stenographic work with post-war possibilities, in office of large mfg. company on northwest side.
ADDRESS F M 300, TRIBUNE.

STENOG.-BOOKKEEPER—Expd.; loop real estate; 1 girl office; permanent position; 39 hr. week; $150 mo. Must take dictation rapidly and transcribe accurately. Give age, educ., all previous positions. Address E M 293, Tribune.

STENOGRAPHER
Some clerical work. Pleasant surroundings. Permanent position. 40-hour week.
MARSHALL-JACKSON COMPANY.
26 SO. CLARK-ST.

STENO. and switchboard operator—Capable. Interesting, permanent work; advancement possibilities. Write qualifications and acceptable salary. Inland Asphalt Corp., 6500 N. Hamlin-av.

Stock Ledger-Clerical
U. S. RUBBER CO.
440 W. Washington, opp. C. & N. W. station.

STOCK room workers who desire permanent work in pleasant nondefense office. Phone Rotary International. State 4020.

STORES LEDGER CLERK
Good at figures. Neat handwriting. No experience necessary. Good starting salary.
STANDARD COIL PRODUCTS CO.,
2329 N. Pulaski.

SWITCHBOARD RELIEF
Old estab. concern requires young lady for swbd. relief and misc. office work. With or without experience.
EDWARD KATZINGER CO.
1949 N. CIECRO.

Switchboard Operator
Keyboard expd.; typing ability preferred, but not essential; good salary for conscientious young lady. Call Webster 3546, Mrs. Tibbitts or Apply 407 S. Dearborn, Rm. 415.

Switchboard Operator
Handle 10 trunk board, mail and some filing. 40 hours per week; near loop location. $27.50 per week.
Address E R 419, Tribune.

SWITCHBOARD GIRL
Small board, pleasant work. Swell chance for capable girl. Society Cleaners & Dyers, 2535 N. Western.

SWITCHBOARD-TYPIST
Small office near loop, 5½ days, 40 hours. State qualifications, salary, and when available. Address F E 549, Tribune.

SWITCHBOARD operator — Fairly busy plug board; $27.50 for 40 hour week, $35 for 48 hour week. In reply give age, and experience. Address E R 129, Tribune.

SWITCHBOARD OPER.—Splendid opening for exp. oper. in adver. agcy. of national reputation. State age, exp., and salary expected. Address F H 225, Tribune.

Switchboard Operator
Hours 3 to 11; permanent. Hotel Shorecrest, 420 Wrightwood. Div. 4800.

SWITCHBOARD oper.—Some clerical; near North Side; expd. prefd.; steady position. Address A 295, Tribune.

SWITCHBOARD operator and typist—Small quiet office near northwest side. Permanent position. Address F E 528, Tribune.

SWITCHBOARD OPERATORS
with multiple or P. B. X. exp.; pleasant day wk. 40 hr. wk. Wab. 7850.

TABULATING machine operator—Numerical key punch. Sales analysis and inventory. Interesting position in pleasant office. The Protectoseal Co., Che. 1400.

TELEPHONE OPERATORS
EXPERIENCED AND BEGINNERS.
ILLINOIS BELL
TELEPHONE COMPANY
309 W. WASHINGTON-ST.

TELEPHONE SUPERVISOR
Telephone order dept. experience preferred. Mature judgment and ability to handle people tactfully. Excellent post-war opportunities. State age, experience, and present or last salary.
ADDRESS E J 152, TRIBUNE.

TEMP. TYPIST-CLERK
For mfg. office, before and after Xmas. Be prepared; write now; good salaries. Address C L 529, Tribune.

THEATRICAL office has good position open for combination bookkeeper-secretary; $30 to start. ROOM 1514, 32 W. RANDOLPH. FRANKLIN 8600.

TYPIST—Pleasant loop office. Permanent job. Periodic merits salary increases. Paid vacations. Good beginner acceptable. $116 mo. Address E J 520, Tribune.

TYPIST
Billing and order writing exper. helpful. Address E R 404, Tribune.

TYPIST—Some shorthand; permanent; 5 day week; pleasant surroundings. Phone Delaware 4658.

TYPIST—Ediphone exper. pref. but not essential; permanent position. Nr. N. W. station. Rand. 9305.

TYPIST—In Loop; 80c hr. during day; sometimes little work; day loop bus. ad., loop phone. Address A 312, Tribune.

TYPIST—Experience unnecessary; permanent position. See Mr. Darst. 333 N. Michigan, Rm. 1002.

TYPIST—General office work; good at figures. Will consider beginner.
Wilkens-Anderson Co., 111 N. Canal-st.

TYPIST—Exp. or bright beginner; pleasant office; good salary. 309 W. Jackson-blvd., Rm. 1818. Wabash 4174.

TYPIST—Permanent position. Pleasant surroundings. Douglas Guardian Warehouse Corp., 100 W. Monroe.

TYPIST-Steno.—Some dictation; $125. International Electric Fence Co., 910 W. Van Buren.

TYPIST-SECY. — College Assn. president; no dictation. Rm. 921 at 24 N. Wabash.

TYPIST and general office work. Rm. 1800—176 W. Adams.

TYPIST-biller—Expd.; top sal.; conv. trans. APPLY 1900 S. STATE.

HELP WANTED—WOMEN
Stores and Offices.

TYPISTS
for
Responsible Positions
await you with successful
GROWING FIRM
prosperous in good times and bad,
engaged in
ESSENTIAL ITEMS
Vital in War and Peace.
FRIENDLY ATMOSPHERE
prevails, as well as
FINE CONDITIONS
Also stenographer, checker, billers, pricer, recorder, sorter, notater, router, indexer, lister, addresser, dispatcher.
TOP PAY
and steady, permanent position.
5 DAY WEEK
Call at
Universal Parts, Inc.
1523-31 S. MICHIGAN-AV.

TYPISTS
Extra CHRISTMAS Money
EDIPHONE OPERATORS
BILLING TYPISTS.
CREDIT TYPISTS.
REFUND TYPISTS.
FORM TYPISTS.
Full or Part Time
SPIEGEL'S
1038 W. 35TH-ST.

TYPISTS
STENOGRAPHERS
FILE CLERKS
COMPTOMETER OPERS.
Temporary and perm. positions open.
STANDARD OIL CO.
910 S. Michigan, Room 522

TYPISTS
EDIPHONE OPERS.
STENCIL FILE CLERKS
Permanent or temporary.
5 Day Week.
ESQUIRE
12th Floor. 65 E. South Water.

TYPISTS.
MAIL CLERKS.
GENERAL OFFICE CLERKS.
48 hour schedule; time and ½ over 40 hours; employment office open daily, 8 a. m. to 5 p. m.
WESTINGHOUSE
2211 W. Pershing-rd.
[3900 SOUTH.]

TYPISTS
DICTAPHONE OPER.
Do circumstances prevent you from joining Uncle Sam's forces? Then you can join ours! Permanent positions; convenient transportation.
The Florsheim Shoe Co.
541 W. ADAMS. MRS. NEAL.

TYPIST-FILE CLERK
Young woman, 18-35; 1 year or more exp., for permanent position with long established concern; good starting salary; excellent opp.; loop location.
STERLING BOLT CO.,
209 W. Jackson-boulevard, 10th floor.

TYPISTS
for C. P. A. office in loop; one permanent, one temporary; either full time or part time; will consider high grade beginner; varied work; opportunity to transfer to accounting staff.
ADDRESS A 314, TRIBUNE.

TYPISTS
for advertising agency; excellent job for experienced typists; attractive Loop tower office; billing and office detail; fine working atmosphere. Apply 10 to 4.
37TH FLOOR. 221 N. LA SALLE.

TYPIST
Small congenial office convenient to loop. $39 for 48 hour week. Pays $45.75 if you care to work 54 hr. week [optional]. Permanent position. Address E M 401, Tribune.

TYPISTS, $27
Age 18 to 35; 40 hrs.; overtime paid; essential mfg. industry with post-war business assured. Near North side; good trans. State age, experience, phone.
ADDRESS E M 286, TRIBUNE.

TYPIST
GENL. OFFICE CLERK
Lyon & Healy
243 S. Wabash

TYPISTS CLERKS
Expd. or beginners; good pay, fine future; permanent; best working conditions.
HARLICH MFG. CO.
1417 W. JACKSON.

TYPIST
to do billing work; previous billing experience not necessary; permanent position in essential industry. Must be able to supply availability certificate.
Address E R 504, Tribune.

TYPIST
and general office work. Covering variety of jobs. Excellent permanent opening for bright beginner anxious to learn. Pleasant, small Loop office. Apply A1616, 175 W. Jackson-blvd.

TYPIST
for essential industry; some exp. necessary; permanent position; good transp.; 40 hour week.
PACIFIC & ATLANTIC SHIPPERS,
Chesapeake 2121. Mr. Zielke.

TYPIST—To assist in billing dept. of musical instrument firm; exp. helpful but not entirely essential; salary $110 per mo.; loop loc., nice hours, exc. trans. Apply office manager Chicago Musical Instrument Co., 30 E. Adams.

TYPIST AND ASSISTANT CASHIER.
Small office; women's ready-to-wear store; pleasant working conditions; exper. not essential; permanent; good opportunity for advancement. Johnson & Harwood, 37 N. Wabash.

TYPIST-BILLER
Underwood and Electromatic machines; used; good opp. for fast typist. du Pont Co., 21st and Peoria. Phone Hay. 8787. Mr. Utberg.

TYPIST
In loop office on Michigan-av.; good salary and working conditions. In reply state age, salary desired, exp., phone, when avail. Address F H 229, Tribune.

TYPIST
Experienced or beginner; near Loop; good working conditions; excellent, permanent opportunity. Salary maximum $125. ADDRESS E R 215, TRIBUNE.

TYPISTS
Good salary; excel. working conditions.
Travelers Insurance Co.
CALL WABASH 3000.

TYPIST OR STENO.
Permanent position; $125 mo. plus overtime for 44 hr. wk.; give age, exp., and phone. Address E J 527, Tribune.

Typists-Stenos.-Secys.
wanted for permanent positions; $30 to $40 per week. State qualifications, etc.
ADDRESS E R 426, TRIBUNE.

TYPIST-STENO.
For brokerage office; good pay.
Permanent position; age 18 to 30.
141 W. Jackson, Room 1150. Web. 4200.

TYPIST-Clerk—Good at figures for credit dept. in loop office; 5 day week; salary $120 per mo.; in replying state age, business experience.
Address E R 432, Tribune.

TYPISTS,
FILING AND POSTING CLERK,
ACCOUNTING CLERK.
Apply at BELMONT RADIO CORP.,
5921 W. DICKENS, at Austin, nr. Grand.

TYPISTS—CLERKS
Pleasant work, congenial associates.
UPTOWN NATIONAL BANK,
LAWRENCE AND BROADWAY.

TYPIST
and general office work. Good opportunity for willing worker. Du Pont Co., 21st and Peoria. Phone Hay. 8787. Mr. Utberg.

TYPIST-JR. STENO.
Pleasant working conditions; good location for west side resident. Call 2d flr., 1217 Washington.

TYPIST and switchboard operator—Experienced or beginner; excellent opportunity. State age, experience and references.
ADDRESS E M 311, TRIBUNE.

TYPIST—PUBLICITY AGENCY.
Beautiful tower offices; opportunity learn fascinating business; $25 for 5 day wk. Apply Rm. 3906, 221 N. La Salle.

TYPIST—Exp.; fine working conditions in small insurance office; salary commensurate with ability.
PHONE ANDOVER 3400. MR. FAUST.

TYPIST—FOR TYPING INVOICES AND DOING GENERAL OFFICE WORK. GOOD PAY. LAKESHORE ELECTROTYPE CO., 418 S. MARKET.

TYPIST AND EDIPHONE TRANSCRIBER.
Permanent. General Electric Co. Small office; $150 mo. 48 hr. week. 847 S. Clinton. Wabash 5611. See Mr. Andrews.

TYPIST-biller, switchboard operator—Permanent position; old established steel company. State experience, salary expected. Address A 402, Tribune.

TYPIST and switchboard operator—Permanent pos.; 5½ day week; near loop; $30 per wk. Address F M 233, Tribune.

TYPISTS—Rapid; good salaries; age 18 to 30; permanent. Chicago Motor Club, 66 E. South Water-st. Fra. 1818, Ext. 304.

TYPIST—Exp. in typing, addressing, labels. $30 wk. to start; 18-50. Lincoln Specialty Sales, 370 W. Jackson.

TYPIST.
With clerical skill, for night staff; interesting war work; nr. loop. Wab. 5267.

TYPIST-Clerk—For small, pleasant defense industry office; good perm. opportunity; exp. not essent. Address E J 600, Tribune.

TYPIST and general office—Perm. post-war position on South Side. Consolidated Freight Ways. Lafayette 6480.

TYPIST—Mail order; nr. N. W.; perm.; best wages. Johnson, State 8561.

TYPIST—1, and file clerk, 1.
Wm. Cooper & Nephews. Lincoln 8464.

HELP WANTED—WOMEN
Stores and Offices.

UNIVERSITY OF CHICAGO
Secretaries
Typists
Clerical Workers
Perm. Good opportunity. 3 weeks paid vacation. Apply 956 E. 58th-st., Rm. 201.

WE are looking for a girl who can type, take shorthand or dictaphone dictation and can check invoices. While we prefer exp. help, will consider a beginner. Surroundings very pleasant; fast growing organization; chance for advancement. Apply Tues. afternoon, R. A. Guthman Co., 600 W. Jackson, Rm. 705.

WE NEED GIRLS.
If you want to learn dress pattern folding or if you'd like to open mail and sort envelopes in a better type mail order house—
COME SEE US.
Pleasant working conditions; paid vacation, 5 day wk. 504 W. Randolph, R. 700.

WESTERN ELECTRIC
OPPORTUNITIES
Attractive openings for girls and women in general office work. Opportunities for advancement. Excellent working conditions. Convenient transportation. Typing and Comptometry school for trainees.
TYPISTS.
FILE CLERKS.
OFFICE GIRLS.
STENOGRAPHERS.
TYPIST CHECKERS.
DUPLICATOR OPERATORS.
COMPTOMETER OPERATORS.
ANALYTICAL CHEMISTS.
ACCOUNTING CLERKS.
GENERAL CLERKS.
RECORD CLERKS.
MESSENGERS.
"FOR 50 YEARS A GOOD PLACE TO WORK."
APPLY
22D-PLACE AND CICERO-AV.
Weekdays, 8 a. m.-7 p. m.
Sundays, 10 a. m.-3 p. m.
Loop off., 20 S. STATE-ST., ROOM 1102.
Weekdays, 8 a. m.-7 p. m.

WESTERN UNION
WANTS WOMEN, 50 YRS. AND OLDER.
FULL OR PART TIME.
427 S. LA SALLE-ST.
OPEN SUNDAYS, 11 A. M. TO 3 P. M.
Daily, 8 a. m. to 5:30 p.m.; Mon. to 7:30.

Western Union Telegraph
has steady positions for typists, file clerks, office girls. Good starting salary. Pleasant working conditions.
5927 S. WESTERN-AV.

WOMEN—17 TO 45
AUTOMATIC
ELECTRIC COMPANY
Needs 50 Women at Once
FOR THE FOLLOWING POSITIONS:
No Experience Necessary.
TYPISTS.
OFFICE GIRLS.
MAIL CLERKS.
MESSENGERS.
PRODUCTION CHASERS.
FILE CLERKS.
SHOP CLERKS.
GENERAL OFFICE CLERKS.
BEGINNER STENOGRAPHERS.
Good starting salary and increases as your efficiency increases.
Apply 1019 W. VAN BUREN.

WOMEN
FOR CREDIT MANAGERS.
OFFICE MANAGERS—BOOKKEEPERS.
FIRESTONE TIRE
& RUBBER CO.
[illegible]

WOMEN—OVER 40
Experience Unnecessary
Automatic Pay Increases
WESTERN UNION TELEGRAPH CO.
417 S. LA SALLE-ST.

WOMAN WITH
LOAN COMPANY EXPERIENCE
[illegible]

WOMEN
[illegible]

[illegible]

YOUNG WOMEN
17 YEARS OR OVER.
STOCK CLERKS.
CASHIERS.
OFFICE CLERKS.
WRAPPERS.
No experience necessary. Apply 7th fl. employment office.
Charles A. Stevens & Co.
19 N. State-st.

[illegible]

YOUNG LADY
[illegible]
BURTON MFG. CO., 3855 N. Lincoln-av.

Executives and Managers.

American Red Cross
NEEDS AT ONCE
TYPING SUPERVISORS.
SECRETARIES.
GOOD SALARY.
PLEASANT WORKING CONDITIONS.
War Fund Headquarters
7 SOUTH DEARBORN.

MANAGER
FOR INFANTS' WEAR DEPT.
[illegible]

FOREWOMAN
[illegible]

SWEET SHOP MGR.
[illegible]

BUYER
[illegible]

CAFETERIA manager—[illegible]

Professions and Trades.

ALTERATIONS help—[illegible]

ALTERATION Fitter—[illegible]

Aluminum Formers
Burrers and Inspectors
Press Helpers
[illegible]
Universal Gas Ranges
Now on 100% War Work.
700 N. Sacramento

ARTISTIC GIRLS
[illegible]

ARTISTS' ASSISTANT.
[illegible]

ARTIST
[illegible]
ESQUIRE

ARTIST—[illegible]

ARTISTS—[illegible]

ARTIST—Freelance; [illegible]

ARTISTICALLY INCLINED
ABLE TO MAKE CLEAN, NEAT DRAWINGS. TO LEARN INTERESTING TRADE IN ART LINE. STEADY POSITION. OPPORTUNITY. BRING BIRTH CERTIFICATE AND SAMPLES. APPLY 1733 IRVING PARK-RD.

ASSEMBLERS
AND SOLDERERS
[illegible]
OAK MFG., 1260 CLYBOURN.

Assemblers and Solderers
Experienced on radio parts.
60c per hr. starting rate.
Chicago Apparatus Co.
1735 N. Ashland

HELP WANTED—WOMEN
Professions and Trades.

ASSEMBLERS
INSPECTORS
DRILL PRESS OPERS.
ADJUSTERS
NO EXPERIENCE NECESSARY.
100% war plant—Good pay, good hours.
COOK ELECTRIC CO.
2701 N. SOUTHPORT.

ASSEMBLY WORK
HELPERS.
PUNCH PRESS OPERATORS.
[illegible]
DAY AND NIGHT SHIFTS
Steady Employment.
CENTRAL ARCHITECTURAL IRON WORKS.
4227 N. Knox.

ASSEMBLY WORKERS
[illegible]

Beauty Operator and Manicurist
[illegible]
Carson Pirie Scott & Co.

BEAUTY Oper.—For HOTEL SHERMAN BEAUTY SHOP. [illegible]

BEAUTY operator—[illegible]

BINDERY GIRLS
[illegible]
THE REGENSTEINER CORP.,
310 S. RACINE.

BINDERY GIRLS
[illegible]

BINDERY WORK.
[illegible]
1104 S. Wabash. Wab. 0884.

BINDERY GIRLS
[illegible]

BOX STITCHER
[illegible]

CAMERON SURGICAL
Girls for small electrical cord assembly and soldering. Clean, pleasant daytime work. Apply in person.
666 W. DIVISION-ST.

CANDY PACKERS
[illegible]

CANDY WRAPPERS
[illegible]

CAR CLEANERS
NO EXP. NEEDED; ESSEN. WAR WK.
THE PULLMAN CO.
[illegible]

CHEMIST.
[illegible]
STEWART-WARNER CORP.
Mon. thru Sat. 8 a. m. to 4 p. m.

DRESSMAKERS—FINISHERS.
[illegible]

Fork Lift Traction Opers.
CHICAGO JUNCTION RAILWAY.
[illegible]

HOME ECONOMIST
[illegible]

INSPECTORS
[EXPD. OR INEXPD.]
LIGHT FACTORY
HABER
SCREW MACH. PROD. CO.
900 W. NORTH. 2D FL.

INSPECTORS
[illegible]
HUMP HAIRPIN MFG. CO.
1936 S. PRAIRIE-AV.

Laboratory Technician
[illegible]

Laundry Press Operators
[illegible]

Laundry Feeders, Folders, Stackers, Wrappers
[illegible]

Laundry Women
[illegible]
ILLINOIS CENTRAL R. R.

LAUNDRY MARKER
[illegible]
EMPIRE LAUNDRY
6340 SOUTH RACINE.

Laundry feeders and folders, Best pay. Steady.
2927 Van Buren

LAUNDRY PRESS GIRLS.
[illegible]

LAUNDRY WORKERS
[illegible]

[illegible]

HELP WANTED—WOMEN
Professions and Trades.

LAUNDRY workers—44 hr. week; 1 meal; good salary; experience not necessary. Presbyterian Hospital, 1753 W. Congress.

MACHINE OPERATORS
AND INSPECTORS
EXCELLENT WORKING CONDITIONS.
International Register Co.
2620 W. WASHINGTON-BLVD.

MANGLE and press girl—[illegible]

MANICURIST
STEVENS HOTEL
Barber Shop. Ask for Mr. Peterson.

[illegible]

Medical Laboratory
[illegible]

MILLINERY PREPARER
EXPERIENCED.
EMPIRE HAT WORKS
65 E. SOUTH WATER.

[illegible]

OPERATORS
SINGLE NEEDLE
DOUBLE NEEDLE
FOUR NEEDLE
HEMMERS
NAVY WAR WORK
[illegible]

OPERATORS
SINGLE NEEDLE
HEMMER
BAR TACK
[illegible]
511 S. GREEN-ST., 2D FLOOR.

OPERATORS
[illegible]
ROYAL KNITTING MILLS
2001 S. CALIFORNIA.

OPERATORS
[illegible]

Operators and Cementers
[illegible]
INTERNATIONAL TAILORING CO.
847 W. Jackson-blvd.

OPERATORS
[illegible]

ORDER FILLERS
72½c AN HOUR AT
OSCAR MAYER & CO.
1259 N. SEDGWICK-ST.

PACKERS
[illegible]

PAINT SPRAYER
[illegible]

Power Machine Operators
[illegible]

PRESSERS
[illegible]

PUNCH PRESS OPERS.
[illegible]

RADIO
EXPERIENCED
[illegible]
PRESS WIRELESS, INC.
EMPLOYMENT DEPARTMENT.
2743 SOUTHPORT.

RADIO
[illegible]

MOTOROLA
[illegible]

Sewing Machine Operators
[illegible]

SEWING OPERATORS
[illegible]

Sewing Machine Operators
[illegible]

Shoe Workers
Stitchers
Skivers
Heel Coverers
Treers
Repairers
Inspectors
Also inexperienced girls and women to learn well paying trade.
APPLY
The Florsheim Shoe Co.
3927 Belmont-av.

Shoe Workers
Stitchers
Skivers
Folders
Treers
Repairers
Inspectors
Also inexperienced girls and women to learn well paying trade.
APPLY
The Florsheim Shoe Co.
541 W. Adams-st.

SILK SPOTTER—EXPD.
[illegible]

Solderers—Gauge Testers
[illegible]
JAS. P. MARSH CORP.
2073 N. SOUTHPORT.

SPRAYERS
ON ARTIFICIAL LEATHER.
1157 FULLERTON. LINCOLN 1277.

HELP WANTED—WOMEN
Professions and Trades.

TECHNICAL LIBRARIAN
[illegible]

TIMEKEEPER
PAY ROLL OFFICE WORK.
[illegible]

TRAINEES
FOR WAR PLANT
Phone Randolph 3261

WOMEN—18 TO 40
[illegible]
MEN
[illegible]
DIXIE CUP
COMPANY.
401 N. Western-av.

Illinois Division
BENDIX AVIATION
CORP.
505 N. Sacramento-blvd.

GIRLS TO TRAIN AS
AIRCRAFT
TECHNICIANS
[illegible]
No Experience Necessary
[illegible]

Call Sunday
ROCK-OLA
[illegible]
Phone
ANDOVER 1853

Start the New Year
with One of These Jobs
[illegible]
CHICAGO
MAIL ORDER CO.
511 S. PAULINA-ST.

DEFENSE WORK.
60c HR. TO START
[illegible]

WEBSTER PRODUCTS
3825 W. ARMITAGE-AV.
GIRLS—WOMEN
[illegible]

100 WOMEN
[illegible]
$28.60 per week to start
[illegible]

Atlas Spring & Mfg. Co.
228 N. CLINTON.

GIRLS—WOMEN
FOR LIGHT FACTORY WORK.
Assemblers, Solderers
Coil Winders
[illegible]

Post-War Opportunity
WOMEN NEEDED.
Punch Press Opers.; Nights
Spot Welders; Days
[illegible]
PORAY, INC.
3317 W. GRAND-AV.

MAKE $31.20 WEEK
[illegible]
H. C. ENGINEERING CO.
[illegible]

GIRLS—WOMEN
[illegible]
TRANSO ENVELOPE CO.
3542 N. Kimball-av.

WOMAN CHEMIST
[illegible]
KROPP FORGE CO.
[illegible]

GIRLS [10]
[illegible]

GIRLS—FACTORY WORK
[illegible]

GIRLS AND WOMEN
[illegible]

WOMEN—GIRLS
100% WAR WORK
[illegible]

WOMEN—GIRLS
[illegible]

Girls for Candy Factory
[illegible]

GENERAL FACTORY WORK.
[illegible]

[Continued on following page.]

HELP WANTED—WOMEN
[Continued from preceding page.]

Professions and Trades.

MOLLY
INVITES YOU

Our Christmas party is the talk of the electronics industry—and if you join us now you'll be just in time to attend. But the serious part of it is making microphones that will help blast the enemy. You need no experience. Good pay—frequent raises—annual bonus. Near street car and L. 5 minutes from loop.

Bench Assembler, Line Assembler, Service Assembler, Solderer, Adjuster, Waxer, Cementer, Cable Stripper, Cable Trimmer, Cable Finisher, Coil Winder, Riveter, Hot Stamper, Sand Blaster, Packer, Labeler, Spot Welder, Machine Operator, Kick Press Operator, Punch Press Operators, Inspector Trainee, Precision Inspector, Senior Inspector, Junior Inspector.

ASK FOR MOLLY
SHURE BROTHERS
225 W. HURON, 4TH FLOOR.

HOUSEWIVES
No Experience Required
Full or Part Time Work
5 Northwest Side Plants
LEARN AND EARN
IN THE INTERESTING AND FASCINATING CRAFT OF LENS AND PRECISION INSTRUMENT MAKING.
Openings Now
for Lensmakers, Optical workers, Inspectors, Assemblers, Testers, Hand fabricators, Bench workers, Packers, Wrappers, Leather stitchers, Machine operators, Casemakers, Leather cutters, Solderers.
FULL PAY WHILE TRAINING.
Post-War Opportunity
Train and be prepared to be with an industry leader for peace time production of the finest motion picture equipment. Your post-war opportunities here are unexcelled. Apply
BELL & HOWELL CO.
1801 LARCHMONT-ST.,
7100 McCORMICK-BLVD.
Open 8 a. m. to 8 p. m. daily.
31 N. DEARBORN. GROUND FLR.
Open 8:30 a. m. to 6 p. m. daily.

Attractive Shop Work
OF AN UNUSUALLY
Clean and Safe Kind
for girls and women, 16-45 years.
Fine working conditions in bright and unusually well lighted shops.
Work is pleasant and will not stain, coarsen, or harden the hands.
No Oil, Grease, or Dirt
Safe, nonhazardous work.
Good wages. Overtime 1½.
White work uniforms furnished by us and laundered free.
PAID REST PERIODS.
GROUP LIFE INSURANCE.
Free hospital insurance after 2 months.
Automatic pay increases.
Employee discount on company products.
Openings now available for:
PACKING, ORDER PICKING, INSERTING, SEWING, INSPECTING, EMBOSSING, STAMPING LEATHER, SKIVING, CEMENTING, SANDING, ASSEMBLING, TABLE WORK, LABELING MACHINE OPERATORS, CLERICAL.
Near North Side. Convenient transportation.
THE SCHOOL MFG. CO.
213 W. Schiller-st.

MERRY CHRISTMAS!
Standard Transformer Corporation
1500 N. HALSTED-ST.
Employment Office
Open Every Evening
Fine transportation: Subway, L, street car. Come in and let us tell you about these jobs. No experience necessary.
Girls, All Depts.
SORTERS.
TESTERS.
SOLDERERS.
ASSEMBLERS.
PIGTAILING.
TAP WINDERS.
STOCK GIRLS.
COIL WINDERS.
COIL FINISHERS.
FILING AND PAYROLL CLERK.
Also evening hours available.
1500 N. HALSTED-ST.

CRYSTAL DIVISION
X-RAY OPERATORS.
SAWYERS.
MACHINE FINISHERS.
CHANNEL SELECTORS.
HAND FINISHERS.
ASSEMBLERS.
TESTERS.
No Experience Necessary
Ideal working conditions
Bright daylight factory
Excellent Pay
MAJESTIC RADIO & TELEVISION CORP.
2600 W. 50TH-ST.

LOOK!
EVERSHARP
HAS OPENINGS FOR
Clerks—Sorters.
Loaders—Packers.
Molders—Grinders.
Buffers—Assemblers.
Inspectors—Bench Workers.
Mach. Tenders—Mach. Operators.
PUNCH PRESS OPERATORS.
SUB-ASSEMBLERS.
ATTRACTIVE RATES
FREE INSURANCE
BONUS PLAN
EVERSHARP
EMPLOYMENT OFFICE.
1800 W. ROSCOE

GIRLS—WOMEN
UNUSUALLY GOOD STARTING RATE for help to print and bind magazines and catalogues. You do not need experience. We will teach you. Day or night work.
FEEDERS—JOGGERS
INSERTERS
AND JANITRESSES
[to clean the main offices.]
[10:48 p. m. to 7:30 a. m. at man's pay.]
R. R. DONNELLEY & SONS
2117 CALUMET-AVENUE.

FOR clean, light war work, top wages, and convenient working conditions, come to
JOHNSON & JOHNSON
GAS MASK DIVISION, 4951 W. 66TH-ST. Our free bus takes you to and from nearby car lines for all shifts. Our cafeteria is the ideal place to spend your lunch and rest periods. And working here as an assembler, inspector, or power sewing machine operator you, too, can "Make a Gas Mask—Save a Life."

GIRLS
Assemblers.
Bindery Workers.
Mail Distributor.
Punch Press Operators.
WRAPPERS.
Apply
WILSON JONES CO.
3300 FRANKLIN-BLVD.

Women—Freight Handlers
Steady work.
No experience necessary.
GOOD SALARY TO START.
Pleasant working conditions.
MERCHANT SHIPPERS' ASSN.
1858 S. Western-av. Chesapeake 2626.

WOMEN
for
FACTORY WORK.
Essential industry.
Phoenix Metal Cap Co.
2444 W. 16th-st.

YOUNG WOMEN
100% WAR WORK.
Trainees for light, clean, interesting work. Modern factory. Handy for S. W. side residents. Permanent day or night shift. Solar Mfg. Corp., 4501 S. Western-blvd.

LIGHT FACTORY JOBS.
$31.20—48 HOURS
WILSON STEEL & WIRE CO.
4840 S. WESTERN-AV.

WOMEN—GIRLS
17-50: White or Colored.
15 women for inspection of govt. parts. Clean light work, at top wages.
DRYDEN RUBBER CO.,
1014 S. Kildare.

Girls—Light Assembly Work
Exp. helpful but not necessary; 48 hour week; 100% war work, with post-war jobs.
BODINE ELECTRIC CO.,
2254 W. Ohio-st.

GIRLS
Pleasant, light factory and assembly work with overtime. No experience necessary. Apply 4343 Ravenswood.

GIRLS—WOMEN
For gun parts production; nights; $33.80 to start, $39 after two weeks.
865 N. SANGAMON, 4TH FLOOR.

GIRLS
Light factory work; essential industry; steady; for particulars. Victory 2539.

WOMEN or girls—For light work in box shop of cosmetic factory; good starting salary; vacation. Apply Boyer Chemical Laboratory Co., 2700 S. Wabash-av.

WOMAN—For factory work. 100% defense. Flo-Torque, 1217 Webster.

HELP WANTED—WOMEN
Professions and Trades.

WOMEN
Work in one of Mills' large, light, airy war production centers.
PLANT No. 1—4100 W. Fullerton.
PLANT No. 2—4660 W. Lake-st.
PLANT No. 3—4535 W. Palmer.
Choose the plant closest to your home and apply at employment office
4100 W. FULLERTON-AV.
48 HOUR WEEK.
TOP WAGES
REST PERIODS
DAYS
Typists.
Stenographers.
Office Messengers.
Factory Mail Girl,
Days and Nights.
Aircraft Spot Welders.
Aircraft Spot Welders' Helpers.
Aircraft Assemblers and Bench Workers.
Aircraft Inspectors.
Tool Crib Record Clerks.
Millinery Machine Operators.
Drill Press Operators.
Banding and Stamping Mach. Opers.
Power Saw Operators.
Mills Industries, Inc.
4100 FULLERTON-AV.

CAMPBELL SOUP COMPANY
Central Division.
ESSENTIAL INDUSTRY.
Mothers, sisters, and friends of men in the Service—Help us manufacture the food needed for our men in uniform and by the civilian population here and abroad.
SORTING.
FORKERS.
FEEDERS.
PACKERS.
CAN SALVAGE.
EVISCERATORS.
MUTTON BONERS.
GENERAL FACTORY.
ELEVATOR OPERATORS.
PREPARATORY SERVICE.
INSPECTING CAN COVERS.
VEGETABLE PREPARATION.
PREPARING COOKED MEATS.
COATING MACHINE OPERATORS.
PICKING AND SORTING COOKED CHICKENS.
Excellent wages and opportunity for production bonus; time and one-half for overtime and 10% extra for night work; uniforms furnished and laundered.
Office open 7 a. m. to 9 p. m.
2550 W. 35TH-ST.

WOMEN-GIRLS
EARN WHILE YOU LEARN.
NO EXPERIENCE NECESSARY.
We have a wide variety of work on which you can be trained to do vital war work.
Opportunities now available in:
INSPECTION, BENCH WORK.
DRILL PRESS, MILLING.
GRINDING, LATHE.
PUNCH PRESS.
ALSO OFFICE WORK
Girls 17 years of age accepted.
GENERAL CLERKS.
TYPISTS.
COMPTOMETER OPERATORS.
MESSENGERS.
Open for applications 8 a. m. to 4:30 p. m. Monday thru Saturday. Also Tuesday evenings to 8 p. m. or call Miss Lane, Buckingham 6200, extension 298. After 5 p. m. call Buckingham 6206.
TELETYPE CORP.
EMPLOYMENT OFFICE.
2600 SOUTHPORT-AV.

WESTERN ELECTRIC
Needs 200 Workers to Make
Radio Crystals
Girls and women, here's your opportunity to help in the production of vital radio equipment. You'll be proud of your war effort.
Available openings:
X-RAY OPERATORS.
ANALYSTS.
BENCH HANDS.
SAW OPERATORS.
LAPPING MACH. OPERATORS.
INSPECTORS.
Apply
23D-PL. and CICERO-AV.
LOOP OFC. 39 S. STATE-ST. R. 1102.

STEWART-WARNER
WOMEN—GIRLS
16 yrs. old or over. Full or part time.
ASSEMBLERS.
INSPECTORS, ELEC.-MECH.
DRILL PRESS.
HAND SCREW MACHINE.
LATHE.
PUNCH PRESS.
AUTO SCREW MACH.
TOOL CRIB CLERK.
STOCK CLERKS.
Full time, 8 hrs. or more, day or night.
4 hr. part time shifts start at 12 NOON, 5 P. M.
APPLY Employment Office.
1826 DIVERSEY.
Mon. thru Sat. 8 a. m. to 4 p. m.
STEWART-WARNER

WESTERN UNION
WILL EMPLOY
GIRLS—YOUNG WOMEN
to learn interesting work vital to war effort. Pay while learning. Full or part time positions available.
MULTIPLEX OPERATORS.
TELEPRINTER OPERATORS.
TELEPHONE OPERATORS.
TO TAKE PHONED MESSAGES.
ROUTING AIDES, FILE CLERKS.
APPLY 427 SOUTH LA SALLE-ST.
Sundays 11 a. m. to 4 p. m.
Daily 8 a. m. to 5 p. m. Mon. to 7:30.

GIRLS—WOMEN
No experience necessary.
Will teach
LIGHT FACTORY WORK.
INSPECTORS.
CHECKERS.
WRAPPERS.
ASSEMBLERS.
GLUERS.
OVERTIME.
14 N. PEORIA, 5TH FL.

SPECIAL OPPORTUNITY
Help produce Navigation Instruments for U. S. Navy. Exper. machine operators, lathes, mills, turret lathes, drill presses, machine assemblers. $34.20 per wk. to start. Advancement depends only on your ability. Convenient to Union, N. W. stations. BECK-LEE CORPORATION, 630 W. Jackson-blvd.

WEST SIDE
Girls—Young Women
$34.80 Per Week
Steady, pleasant, light factory work as setup girls, inspectors, inserters, sorters. Come ready to work.
AMERICAN DECALCOMANIA CO.
4334 W. 5th-av.

COLORED WOMEN
COLORED GIRLS
SEWING MACHINE OPERATORS.
ALSO FOR LIGHT FACTORY WORK.
No experience needed. Good pay. Pleas. working cond. Vacations with pay. Western Burlap Bag Co., 1109 W. 38th-st. [Betw. Morgan-Racine]. Ask for Paul, Supt. 2d flr. Bring your work clothes.

WOMEN—GIRLS.
FOR PRINTING AND BINDERY WORK
NO EXPERIENCE REQUIRED.
The Cuneo Press, Inc.
465 W. CERMAK-RD., 2D FLR.

200 WOMEN NEEDED
FOR NEW DEFENSE PLANT OPENING Jan. 1, 1944, at 4635 Washington-blvd.
No Experience Necessary.
AGES 16-65.
Applicants will now be taken.
PORAY, INC., 3317 W. GRAND-AV.

WOMEN FOR WAR WORK IN PLASTICS
CLEAN, LIGHT WORK.
NO EXPERIENCE NECESSARY.
Chicago Molded Products
1020 N. KOLMAR [4530 W.].

WOMEN FOR WAR WORK.
Light factory work; 3 shifts; 2d shift pays 5c premium per hr.; 3d shift pays 20c premium per hr. Pleas. work. cond., paid rest periods. Empl. ofc. open Sun.
WEBSTER CHICAGO CORP.,
5622 W. Bloomingdale-av.
1800 North, at Central.

CLEANING PLANT
Store girl for counter work inspectors, girl for short hrs. evenings in marking dept., press girls; steady; good pay. Mr. Schuster, I. M. IRALSON, 4244 COTTAGE.

GIRLS—WOMEN
To work and learn to operate bindery equipment. Afternoon shift, 4 p. m.-12 p. m. Night shift, 12 p. m.-8 a. m.
Redson-Rice, 111 W. Wacker, corner Washington.

GIRLS—WOMEN
Inexperienced help who we can train as punch press operators; 100% defense work. Good salary while learning. Steady work. 3333 S. Wells.

GIRLS—WOMEN
For stock room work packing, sorting, etc.; also punch press operators; permanent, full time jobs.
TABLET & TICKET, 1021 W. ADAMS.

GIRLS—WOMEN
Learn to operate drill presses, bench lathes, etc.; 100% War Work; Top Wages; 48 hrs. Wilson Industries, Inc., 551 W. Lake.

GIRLS—WOMEN
Steady work; good pay; enclosing mail and stationery; table work; 8:30-5:30 or 9-4. R. L. Polk & Co., 333 W. Lake.

WOMAN—To operate blueprint machine and take care of drafting room files and records. Knowledge of drafting preferred.
ANKER-HOLTH MFG. CO.
2815 W. Irving Park. KEYSTONE 3600.

GIRLS
Over 18, for light factory work; days. 2073 N. Campbell.

HELP WANTED—WOMEN
Professions and Trades.

WORK FOR ZENITH
What a Future for You
THRILLING CAREERS
FOR GIRLS AND WOMEN
A breathtaking career and an exciting secure future awaits you at Zenith. The Radionics world is a woman's world . . . It takes nimble feminine hands to skillfully assemble radios, hearing aids, and all the other marvelous radionic wonders. We have hundreds and hundreds of clever girls and women who have been with us five, ten, even fifteen years. They'll tell you that Radionics is as fascinating to them now as the first day they started.
Experience
Not Essential
Every day we are training girls and women who have never before been in a factory. The work is clean, simple, and extremely interesting. We have patient, courteous, considerate supervisors to train you—and we pay you well while you learn. You'll be amazed at how quickly you will grasp the work and how efficient you will become in a very short time.
Openings in
WINDING, RIVETING, WELDING, STAMPING, LAPPING, PUNCHING, TAPPING, CRIMPING, PACKING, GRINDING, WELDING, STAPLING, WIRE STRIPPING, STOCKCHASING, ASSEMBLING
Also need women for soldering, lacing, wiring, eyeletting, wrapping, stenciling, punch press, bench work, wire scraping, blue printing, impregnating, coil finishing, drill press, expediting, inspecting, weighing, counting, waxing, and aligning.
Ideal Working Conditions
Our employees' welfare is the Company's prime consideration. Six cafeterias conveniently located, paid rest periods, and ideal employee relationship. If your hearing is defective, we will even equip you with a new Zenith Radionic Hearing Aid.
APPLY
ZENITH RADIO CORP.
6001 W. DICKENS-AV.
1 Block S. of Grand and Austin-Aves.

SIT WHILE YOU WORK!
GOOD PAY.
LIGHT, CLEAN,
VITAL WAR WORK.
NO HEAVY LIFTING.
NO STEPS TO CLIMB.
MODERN 1-STORY PLANT.
NO EXPERIENCE NECESSARY.
FULL PAY WHILE YOU LEARN.
AUTOMATIC RAISES.
BONUS FOR NIGHT WORK.
PAID VACATIONS.
LUNCHES AVAILABLE.
GROUP INSURANCE.
RECREATIONAL ACTIVITIES.
IDEAL TRANSPORTATION.
[Garf. L, Cicero st. car, Jackson bus.]

Assemblers	Solderers
Inspectors	Stampers
Coil Winders	Tinners, Finishers
Dippers, Patchers	Draftswomen
Sealers, Testers	Bench Workers
Polishers, Brushers	Machine Operators

Apply 8 a.m. to 5 p.m. [Tues. to 9 p.m.]
OHMITE
4851 W. Flournoy [blk. S. of Harrison]

WOMEN-GIRLS
needed in essential war industry. Regular pay while learning.
Assemblers
Precision Inspectors
Receiving Inspectors
Machine Inspectors
Drill Press Operators
Milling Machine Operators
Screw Machine Operators
Cylindrical Grinders
Surface Grinders
Timekeepers
Clerks, Dispatchers
Openings all shifts; excel. trans.—street car, L trains; long est. firm; near loop; excellent working conditions.
PHONE SEELEY 0734

GIRLS—WOMEN
16 TO 50.
FOR BINDERY WORK
WE TRAIN YOU
Inserters, Pilers, Inspectors, Feeders on Machines, Box Fillers, Enclosers, Wrappers, Folders, Separators, Tippers, Joggers, Shop Clerks.
FULL OR PART TIME
EMPLOYMENT OFFICE OPEN DAILY.
7 a. m.-9 p. m. (except Sat.)
W. F. Hall Printing Co.
4600 WEST DIVERSEY

RUSSELL ELECTRIC CO.
100% WAR WORK.
FREE HOSPITALIZATION.
GROUP INSURANCE, CAFETERIA.
48 HOUR WEEK, ½ DAY SATURDAY.
PIECE WORK.
ASSEMBLERS.
SOLDERERS.
HAND ARMATURE WINDERS.
[Exp. women earn better than $1 hr.]
STATOR WINDERS.
VISUAL INSPECTORS.
FLOOR INSPECTORS.
MECHANICAL INSPECTORS.
COIL INSPECTORS.
MACHINE OPERATORS.
Interviewing daily and Saturday.
9 a. m. to 4 p. m.
340 W. HURON-ST.

WOMEN AND GIRLS
18-50 YRS. OLD.
Citizens; no exp. nec.; day shift, 7:30-4; night shift, 4-12:15; will train for
SHIPPING DEPT.
STOCK ROOM.
CRYSTAL FINISHERS.
LAPPING MACHINE OPERATORS.
EDGING DEPT.
ETCHING DEPT.
STARTING WAGE $28.60
per week with opp. for immediate
INCREASE TO $45
DAUGHETEE MFG. CO.
228 N. Clinton, 4th fl. Fra. 2488.

GIRLS AND WOMEN
Age 18 to 55, for 100% war work, to operate light punch presses, drill press, tapping machines, and hand screw machines; day rate and piecework; a bonus for night work. Bring certificate and social security number. Persons engaged in war work need availability certificate. SEE MR. LETTO.
Paragon Die Cast Co.
5851 W. DICKENS-AV.

GIRLS AND WOMEN
NO EXPERIENCE NECESSARY
To process NYLON and RAYON YARNS for WAR MATERIALS and Ladies' Hose.
FULL or PART TIME work, with time and ½ over 40 hours; for winding, spinning, and coning departments.
OSCAR HEINEMAN CORP.,
2701 ARMITAGE-AV.

GIRLS—WOMEN
for light assembly, soldering and inspecting work; 48 hours wk.; get paid for 52.
J. P. SEEBURG CORP.
853 BLACKHAWK-ST.

GIRLS—WOMEN,
18 years or over.
WANTED AT ONCE—Assemblers, Solderers, Grinders, Inspectors, Testers.
48 hour week. Top wages.
Time and half over 40 hours.
No experience necessary—we teach you.
Good post-war opportunities.
Guard-It Mfg. Co., 615 N. Aberdeen.

GIRLS—18-40—GIRLS.
AVERAGE $1 PER HOUR.
CUTTING LEATHER BY MACHINE.
No experience necess. We will train you. Easily reached by Kedzie, Cal., or Milw. street cars or Logan Sq. elevated.
20TH CENTURY GLOVE CO.
2650 BELDEN-AV.

GIRLS AND WOMEN
Experienced on powder machines, to learn corset work; steady all year, every year; good wages. We pay while you learn.
POWELL CORSET CO.
913 W. VAN BUREN.

GIRLS WANTED
for light radio work.
NO EXPER. NECESSARY
48 hr. week.
ACME WILEY CORP.
457 N. Racine.

Large War Plant Needs A REGISTERED NURSE
Industrial experience preferred. Hours are 9 p. m. to 6 a. m. State age and exp. Applicant must have proof of citizenship.
ADDRESS E M 300, TRIBUNE.

GIRLS—WOMEN
to inspect envelopes. Also part time girls, 4:30 p. m. to 8:30 p. m. Day or night.
Columbia Envelope Co.
345 W. Hubbard, 5th fl. Superior 1447.

Girls-Women-Good Pay
FOR LIGHT BINDERY WORK IN PRINTING PLANT. CALL BET. 10-4. ANSELL SIMPLEX TICKET CO., 2844 W. CHICAGO-AV. HUMBOLDT 7631.

GIRLS—WOMEN
Light factory and assembly work.
No experience necessary.
Apply 2644 N. MAPLEWOOD-AV.

GIRLS—For soldering and assembling; light radio and electrical work. High starting pay; time and ½ for overtime. Pleasant work and working conditions. SUN-KRAFT, INC., 215 W. Superior.

GIRLS — Solderers, sanders, coil pickers, laminators; steady; good pay.
1259 S. CAMPBELL-AV.

COLORED GIRLS—For wrapping bandages and light shipping work; steady. American Bandage, 325 W. Ohio-st.

ELEVATOR girl—White; loop building; hours 9 a. m. to 6 p. m. Good pay. Swigart & Co., 32 N. State.

WOMEN laborers—For light factory work; good pay; excellent opportunity.
1900 S. State.

GIRLS OR WOMEN
with experience on power machines.
Nat. Ribback Co., 337 S. Franklin.

HELP WANTED—WOMEN
Professions and Trades.

G. E. X-RAY CORP.
Assemblers
Inspectors
Janitresses
Machine Operators
General Shop Workers
Stockrm. Attendants
Testers
3 SHIFTS.
236 S. DAMEN
Open 8-5 MONDAY THRU SATURDAY.

Household Help.

CHAMBERMAID—Temporary, for 30 days. Lake Forest family of three. Address E M 321, Tribune.

CLEANING Woman—White; $4 day and car fare; wash'g, clng. win., wash'g. Sup. 3210

COOK
General; to live in; near north side; gd. wages. Ph. Del. 5784 between 1 and 3.

COOK and general maid—For professor's small family; hours 1 to 8; references; no windows; no heavy laundry; $13; vacation with pay. Hyde Park 9805.

COOK-HOUSEKEEPER wanted—By lawyer and wife; white woman not too old to learn and must be able to cook plain food, but good; salary in proportion to ability. North side.
RAVENSWOOD 1100.

COOK.
$25-$30; pri. rm. and bath; no heavy clng. or ldry.; other help; wht. Lin. 8660.

COOK-MAID—2 CHILDREN; $30 WEEK. OWN ROOM, BATH. DIV. 0024.

COOK—For Catholic rectory. Call Juniper 6074.

COOK—Reliable white, pl. ckg., 8 hr. day; no Sun. Stay or go. $25 wk. Div. 9702.

COOKING-Housework—Stay or go; laundress empld.; rfs. req.; $22-$25. Bev. 8727.

COOKING and 1st floor—White; exp.; refs. req.; $25; reverse charges. Glencoe 994.

DOMESTIC—Assist infant; no ldry.; plain cook. Lt. hskg. Ex. pay. Stay. Hol. 2364.

GEN. HSWK.—WHITE; PLAIN COOK.; NO LNDRY., NO WINDOWS, NO HEAVY CLNG.; 1 CHILD; OWN ROOM, BATH; GOOD HOME, GOOD PAY. STAY. REF. REQ. DORCHESTER 9484.

General Housekeeping
OWN RM., BATH AND RADIO; PAID VACATION; GOOD HOME; PLEASANT SURROUNDINGS; NO LAUNDRY; EXTRA EVENINGS OFF; $22. DIV. 2647.

General Hswk.—White
GOOD PLAIN COOK, ADULTS.
OWN ROOM, BATH, RADIO. NO LDRY. CLINE, 4530 DREXEL. DRE. 5383.

GENERAL housework and cooking; 3 adults, 1 child; own rm., bath; no laundry; no hvy. clean.; top wages. Ken. 7799

GENERAL hsewk.—Small 4 rm. apt.; personal laundry only; 5 days; go nights; $22. 6971 N. Greenview. She. 6588.

GEN. hswk. and cooking—2 adults. 2 children. $25, own rm., bath. Nr. transp. Other help. Glencoe 1772, reverse charges.

GENERAL housework—Colored; other help; stay; $18. Forest 2136, collect.

GIRL or woman—Wht.; sma. apt.; no windows; 1 child; ext.nites off.; $15. She.9688

GEN. hswk. — No cooking; 5 room apt.; stay 3 nights; $22. Wellington 4795.

GENERAL Housework—9-1 Mon., thru Fri. $12. Regent 4204. Call 9-1, Sun.

GEN. hswk.—Lt. laun.; no cook.; sm. apt.; no Sun. Must like children. Go. Oak. 3620.

GENERAL Housekeeper for small family. Stay Wed. and Fri. eves. only. Ran. 7003.

GENERAL Hswk. and Ckg.—2 adults. Stay. No ldry. High wages. Oak. 7291.

GIRL—Trustworthy; white; for gen. hswk.; who likes children; own rm.; conv. Evanston loc.; gd. pay; ph. Univ. 4823 Thursday or Sunday, or write 2738 Lawndale-av., Evanston.

GIRL or woman—White; lgt. hswk. and care boy 4. Stay. Other help. $100 month. Superior 4489.

GIRL—WHITE OR COLORED; LIGHT HOUSEWORK, GO, TOP SALARY. PLAZA 7383.

GIRL—Light hswk., cooking; no laundry, no windows. Own rm. and bath. Excellent salary. Bittersweet 9477.

GIRL or woman—Care for baby; small apt.; empl. couple; top sal; stay. Col. 1896.

HOUSEKEEPER—WHITE
Father and daughter; hotel apt. with maid service. PHONE MR. JACOBS, Calumet 1163 before 5 p. m. weekdays.

HSKPR.—White, refined, intelligent, unquestionable integrity, middle aged; plain cook, good mgr.; 1 adult, child 12; nr. north side suburb, exc. home; A1 refs. required. Address F R 98, Tribune.

HOUSEKEEPER—Desired by cpl.; 3½ rm. apt.; must be exc. cook; hrs. 12-8; 5½ day week; $18 week.
Address F M 420, Tribune.

HOUSEKEEPER—Full chg.; 3 family; emp. couple. Own rm. Sm. home. No hvy. ldry. Gd. sal. Hinsdale 578, collect, aft. 6 p. m.

HSKPR. and cook—4 in fam.; no ldry. or windows; own rm.-bath; $25 to start. Reverse phone charges, Park Ridge 752.

HOUSEKEEPER—Answer telephone; prefer woman with small child. Monroe 2986 after 7:00 p. m. 1955 W. Adams.

HOUSEKPR.—Complete charge of home; care of child, employed mother; own rm.; gd. wages. Berwyn 4480, or Berwyn 2981.

HSKPR.—Cook; white; not over 45; bungalow; small fam. Good wages. Vill. 7178.

HSKPR.—$25; 1 child; pl. ckg.; no ldry.; own rm., radio. So. Shr. dist. Hyd. 1226.

MAID, $27.50 PER WEEK
COOKING AND DOWNSTAIRS WORK.
In return for pleasant surroundings and good living conditions. I want experience and willingness. North Shore reference preferred.
PHONE WINNETKA 2835.

MAID—White or colored. Half days, by the week. Good salary. No Sundays. 3 adults. General housework, no windows, no heavy laundry. 4 room apt., 434 Roscoe-street. Wel. 3560 [after 4 p. m.].

MAID—White; gen. hswk.; 2 adults, 2 children; no heavy cleaning; no ldry.; no windows; own rm. and bath. $30 wk. Call Winnetka 127.

MAID—Genl. hswk.; with or without cooking; by day or week; go nites; 2 adults; no children; highest salary; no deductions. West Rogers Park. Bri. 0606.

MAID—For general housework; white; experienced; no cooking; no laundry; own room, bath; elevator building; 4 adults; $25 a week. Midway 1236.

MAID—White; for nurses' residence. Full time. Good wages. No cooking. 1016 Hull Terrace, Evanston.

MAID—White, middle aged; gen. hswk., plain cook.; 1 adult, child 12; A1 refs. North side sub. Address F H 415, Tribune.

MAID—WHITE. General hswk. Own room. Good salary. Teichner, 1418 E. Hyde Park-blvd. Kenwood 1447.

MAID—2d; white; exp.; 2 adults; best wages. Astor-st. Superior 5232.

MAID—General hswk. and cooking; good home. Room-bath. Good pay. Lak. 6920.

MAID—To assist mother of 2 children; lt. hswk.; 3½ rm. apt.; go. Arm. 9253.

MAID—$30; lt. housewk; boy 1 yr. 910 Carmen-av. Longbeach 5096.

MAID—Wh.-col.; sm. furn. apt. Gd. pay. No Sun., holidays. 596 Hawthorne-pl.

NURSEMAID—White, 25-40 yrs.; 15 mo. old baby, light hswk.; own rm.; refs. req; time off; salary open. Div. 2634, or address F M 351, Tribune.

NURSEMAID—White, 21 to 55. Care small children. $20. Phone Euclid 9176.

NURSE or nursemaid—White; stay; night off; $140 month. Columbus 5897.

Woman—White; Gen. Work
And assist with nursing; small convalescent home; stay; $30 wk.; reliable. Dr. A. Wallace, 822 N. Lockwood, Man. 8268

WOMAN—To care for semi-invalid. $20 per week, room and board. Apply at 8259 S. Green-st.

WOMAN—To care for children Mon. thru Sat., 3 to 7:30 p. m. $8. Sun. 4666 in a. m.

YOUNG LADY—To do general hswk.; live with family in moderate apt; pleasant surroundings; good trans.; very good salary. Write Mrs. M. P. Simon, 914 Margate-terr., or phone Sun. 6759.

Couples.

HOTEL manager and housekeeper—Prefer couple. Near north side. Permanent position. Apt. furnished. State experience, references, age, present position, salary desired. Replies will be kept confidential. Address F H 420, Tribune.

MANAGER and Wife—Must be capable of taking full charge of fine railroad eating house. Good salary.
ADDRESS F H 362, TRIBUNE.

COUPLE—Manage small apt. bldg.; woman some maid work, man can be employed other work outside; good apt. and salary. 4619 Magnolia-av. Edgewater 1316.

COUPLE — Preferred as managers for 2 rooming house bldgs. Buena Park dist. Clean, immaculate; hi-grade properties. Carl Wolf, 3266 N. Clark. Gra. 3476.

COUPLE—Neat, clean cook; gen'l hsewk., chauffeur, exp'd houseman; good wages. Must have recent refs. Lincoln 0621.

COUPLE—Free 2 rm. furn. apt.; priv. bath and good salary to service small hotel at Lincoln Park. Central 6114.

COUPLE—To work in hotel; $160-$175, living quarters. Ph. Sun., 10 to 4, Mohawk 3080, Rm. 432.

COUPLE—White; for hswk. and chauffeur; living quarters; good pay. State 5699.

COUPLE—7 rms., 4 adults; general hswk., some driving. Generous salary. Fair. 2699.

COUPLE—Man and wife, no child.; exp. housekeeper; references. Atlantic 9217.

COUPLE—Wht.; take full charge rmg. hse.; salary open. Address E J 88, Tribune.

Clubs, Hotels, and Restaurants.

ASST. CAFETERIA MGR.
Permanent. Univ. of Chicago cafeteria. Good opportunity. Apply, 956 E. 58th-st. Rm. 201.

ASSISTANT, HOUSEKEEPER
or will train right party for job. Permanent. 6 days. No Sundays.
CREST HOTEL, 6724 STONY ISLAND.

BISMARCK HOTEL
HAS PERMANENT POSITIONS FOR
HOSTESS
MAIDS
SEAMSTRESS
APPLY PERSONNEL DEPT.
ROOM 200. 134 N. LA SALLE.

BUS GIRLS
Light colored, as fountain assistants, high type, light food, fountain; $85 per month, meals, and uniform. Lobby Drug Co., Sherman Hotel. Apply employment office, 155 N. Clark-st., Room 200.

CAFETERIA and Diet Kitchen Girls or Women—No exp., sal. plus rm. and laundry. Greenleaf 2500, Ext. 594.

HELP WANTED—WOMEN
Clubs, Hotels, and Restaurants.

CAFETERIA checker and cashier—Good salary and meals. No Sundays or holidays. North Western Gateway Rest., NORTH WESTERN STA. 4TH FL.

CASHIERS
For relief shifts in our restaurants. Good salary and meals. Steady after war jobs.
APPLY PERSONNEL OFFICE.
PALMER HOUSE

CASHIERS
Must be neat and pleasant; steady employment with well established firm. See Mrs. Heaney between 9 a. m. and 3 p. m.
PIXLEY & EHLERS
64 E. LAKE. ROOM 1000.

CASHIER
Good salary plus meals; no Sundays or holidays. Blackhawk Restaurant, 139 N. Wabash.

CASHIER rest.—Industrial plant, I. C. trans.; good meals, hours. Apply RM. 904, 8 S. DEARBORN.

CASHIER—Expd.; nights. Little Jack's Restaurant, 3175 W. Madison.

CASHIER-HOSTESS.
ELFMAN'S, 38 W. RANDOLPH.

CASHIER—Expd. Hours 9-6. No Sundays or holidays. Huyler's, 310 S. Michigan.

CHEF
White or colored; lunch and dinner, 11 a. m. to 8 p. m.; Tea Room type cooking. Park Lane Hotel, 2842 Sheridan-road. Bittersweet 3800.

CLEANERS
MAIDS
FULL OR PART TIME.
COL. OR WHITE. APPLY HSKPG. DEPT.
Waitresses—Night Captain
EXPER. COLONNADE ROOM.
EDGEWATER BEACH HOTEL.
5349 SHERIDAN-ROAD.

CLEANING MAIDS
White. Apply Passavant Hospital. 303 E. Superior-street.

CLERICAL GIRL.
For liquor inventory.
Apply: Rm. 348, Personnel Office.
MORRISON HOTEL.

COLORED GIRLS
For counter work in shrimp shack.
$25 PER WEEK
314½ E. 58th-st., Sunday, between 1-8.

COLORED WOMEN
Bus girls, nursing maids, hskp. maids, salad girls. Salary plus meals.
ST. LUKE'S HOSPITAL, 1440 Indiana-av.

COOK'S HELPER
COUNTER GIRLS
No Sundays or holidays. Exp. preferred. Meals and uniforms. 6 a. m. to 2:30 p. m. Good salary.
HARDING'S
68 W. MADISON.

COOK'S HELPER
Will train; chance for advancement; no Sunday or holiday work. Apply Cafeteria, 3d floor, 19 S. La Salle.

COOKS
Exp.; 5½ days; no Sun. or holiday work. Good wages and working conditions. Apply Cafeteria, 3d fl., 19 S. La Salle.

COOK—Boys' home; 48 hours a week; good pay; full maintenance. Apply 4833 N. Francisco.

COOK—White; room, board, and $35 week. Address F M 421, Tribune.

COOK—In Protestant orphan home. $90 per mo. and maintenance. Jun. 5599.

COOK, 2D—Exp. Hrs. 9 a. m. to 6 p. m.; 5 days; unif. furn.; $30. 2346 W. Grand.

COUNTER GIRLS
$4.00 PER DAY.
New industrial cafeteria. Meals and uniforms free. Can also use short hour people. Days or nights. Opportunity for advancement. Must have birth certificate or final papers. Phone Randolph 2668.

COUNTER GIRL
For cafeteria; work lunch only; no Sunday work. The Furniture Club, 666 Lake Shore-dr. Ask for Mr. Blessman.

COUNTER GIRLS—FOUNTAIN.
Excel. sal., comm., uniforms, and meals.
APPLY: RM. 348, PERSONNEL OFFICE.
MORRISON HOTEL.

DESK CLERK—SOMERSET HOTEL, 5009 SHERIDAN-RD.

Dishwashers—Colored
Light work. Apply steward.
Hotel Atlantic.
328 S. Clark-st.

DISHWASHING and bus girls—White or colored, for employees' cafeteria, 7 a. m. to 3:30 p. m. No Sundays or holidays. Uniforms furn. Apply mgr., cafeteria. KRAFT CHEESE CO., 455 E. Grand.

DISHWASHER—5 p.m. to 1 a.m. Gd. wages. Experienced. Wrightwood Club, 2619 N. Clark-street.

DISHWASHERS and vegetable women—Colored; day shift; pleasant working conditions. Y. M. C. A. Hotel, 826 S. Wabash.

DISHWASHER—Nites; good sal., meals, uniforms. White Mansion, 75th and Stony.

DISHWASHER—A-1.
Jules Restaurant, 814 W. 71st.

ELEVATOR OPERATORS
Exclusive downtown club; excellent opportunity for permanent position; rapid advancement; meals free; paid vacations; Christmas bonus; life, disability, and hospital insurance. Interview, Mr. Shoyer, 12-2 p. m. 320 Plymouth-ct.

ELEVATOR OPERATORS
Colored; afternoon shift; good salary. Allerton Hotel, 701 N. Michigan.

ELEVATOR OPERATOR — White; hrs. 4 p. m. to 12:30; $110 mo.; experience not necessary. 3750 Lake Shore-drive.

FOUNTAIN GIRLS
CLERKS AND SUPERVISORS.
ALSO COLORED BUS GIRLS; DAY OR EVENINGS; SALARIES RANGE TO $35 WEEK. MEALS AND UNIFORMS; APPLY JACK ALLEN, 135 W. VAN BUREN-ST.

FOUNT. girl—Exp.; days; $30 week, meals, uniforms furn. Mrs. Koller, Chicago Arena.

FOUNTAIN girl—Expd.; $27; pleasant sur. Drug store; W. side. Nev. 4032.

FOUNTAIN girls—Exp. $30 a week, meals, uniforms, tips. 501 Diversey.

GIRLS—WOMEN
If you like to work with an outstanding organization in its field, under congenial conditions and where the people you work with are unusually co-operative and friendly, you will be interested in the permanent positions now open for
CASHIERS—WAITRESSES
SANDWICH WOMEN—STEAM TABLE.
Ask for Mr. Denny—Mornings.
174 W. Randolph-st. [Second Floor.]
B/G FOODS, INC.

GIRL—H. S., to work afternoons. Sou. Side drug store. Address E J 491, Tribune.

HOSTESS
Exp. hostess for Evanston restaurant; good salary, pleasant working conditions; permanent; early hours; no Sundays. Call Miss Nesbit, University 8700 or Hollycourt 2300.

HOSTESS—For high class chain suburban restaurant; Oak Park; excellent salary for conscientious person; good opportunity for advancement. Apply Jack Martin, general manager. Village 4566.

HOSTESSES and Receptionist—No Sunday work; no liquor. 28 N. Dearborn.

HOTEL clerk—Near north side residential hotel, refined clientele, has opening for lady; 6 days week; 8 hours; good pay; references. Address E J 569, Tribune.

HOTEL MAIDS
Full or part time, day or night; pleasant working conditions. Come ready for work.
BREVOORT HOTEL.
MRS. SCHOB. 120 W. MADISON.

HOTEL MAIDS—MANGLE GIRL.
No Sundays; paid vacation; $75 mo.
NEW PARK HOTEL.
1547 E. 67TH-PL.

HOTEL MAIDS—40 hr. week, ½ day Sat.; no Sundays or holidays; $75. Lon. 3030.

HOTEL maids—Desirable working conditions. Hyde Park 2020.

HOTEL MAIDS—Good salary.
Grasmere Hotel, 4621 Sheridan-rd.

ILLINOIS BELL TELEPHONE COMPANY
HAS POSITION OPEN AS
Janitresses
Dining Room Attendants
APPLY 309 W. WASHINGTON-BLVD.

INSPECTRESSES, MAIDS, CLEANERS.
Full time; Union wages. Allerton Hotel, 701 N. Michigan-av

KITCHEN Manager—For established tea room. Blue Parrot Patio, 1120 Westgate, Oak Park. Village 9290.

KITCHEN, Steam Table, and Dining Room Help—Good hours; white; exp. not necessary. Ravenswood Hospital, 1931 Wilson.

LAUNDRY WORKERS
STEVENS HOTEL
Experienced flat work folders; white or colored; day or night shift; 48 hr. week; modern shop; ideal working conditions. Apply 725 S. Wabash.

LINEN ROOM
Strong white woman for distribution of linen; pleasant working conditions. Call Whitehall 4200, ext. 36, week days.

MAID—$3
FOR SOUTH SIDE HOTEL.
PERMANENT. KENWOOD 9606.

MAIDS
Steady work. Good salary. Call Mrs. Hannah, Mich. 5400, 1211 N. La Salle.

MAID
$3 a day; for furnished apt. bldg.; good transp. 8 hrs. 4536 Magnolia. Lon. 1385.

BATH MAID for public bathroom.
MAID for full or part time. No Sunday work. Good pay. BUENA PARK HOTEL. 4145 Broadway.

MAIDS—For furn. apts. 5½ days one week, 5 days next week. Work by hour or month. Good pay. Cole Apts. Bri. 2721.

MAIDS [3].
Good working conditions. No Sunday. Top salary. Whitehall Hotel, 105 E. Delaware. Whitehall 6300.

MAIDS—Exp. not necessary. Hours, 8 to 4:30. Sundays off. Union scale. Wellington Arms Hotel, 2970 Sheridan road.

MAIDS—$80 mo.; pleasant working cond.; references. Hotel Wacker, 111 W. Huron.

MAID—5 day wk., pleasant working cond. Only 7 apts. a day; $70 mo. Lon. 8641.

MAID—Hotel experience. $18 week.
MARION HOTEL, 505 W. MADISON.

MAIDS—COL.; $20 WK.
Call Ambassador 9389. 1528 Pratt-blvd.

HELP WANTED—WOMEN
Clubs, Hotels, and Restaurants.

MAIDS
$77.30. Near north side apt. hotel. Good working conditions; no Sunday work. Hours, 8:30 to 5. Salary, $77.30. Housekeeper, 201 E. Delaware.

MAIDS, $76
Colored women over 30.
PARKLAND HOTEL,
1550 EAST 63D-ST.

MAID—$3
for small North Side apt. hotel; pleasant working conditions.
4706 BEACON. LON. 6511.

MAID—$3
North Side hotel; pleasant working conditions. Hotel rooms only.
4707 MALDEN. LON. 7630.

MAID, $3
For furnished apt. hotel. Near North Side; permanent.
444 St. James. Div. 1100.

MAIL AND INFO. CLERKS
APLY RM. 348, PERSONNEL OFFICE.
MORRISON HOTEL.

MOTHERS
Exp. white hotel maids for exclusive residential hotel on Near North Side; $77.30 or $82.50 per mo. Free private nursery or schooling with excellent care and meals for your child while you work. Ph. Sup. 9280 betw. 1 p. m. and 5 p. m.

NIGHT Maid—5 to 12. Steady work. Fort Dearborn Hotel, 117 W. Van Buren.

PANTRY GIRL—COLORED.
WAITRESSES, white, expd.; good pay, uniforms furnished. Le Petit Gourmet, 619 N. Michigan. Del. 0102.

PANTRY girl—Good wages; 6 days; no Sunday. Apply Chef, St. Clair Hotel, 162 E. Ohio.

SALAD and sandwich girl—For loop bank employee lunchroom. Good working conditions. Hours 8 to 3. Write stating age, experience, phone.
Address E M 216, Tribune.

SALAD GIRLS
Good pay. Days or nights. Steady pos. HELSING'S, 55 W. Washington.

SHORT order cook—Wht. 6 nites. $37.50 to start. Apply 207 W. 63d.

SHORT Order Cook—Colored. 7:30-2 p. m. No Sunday. Miss Scott's, 309 N. Michigan.

SODA girl—Hours, 12 to 8; meals and uniforms. Sun. off. $30 wk. Hoos Drug, 1745 Sherman-av., Evanston. Gre. 7458.

STEAM TABLE
Some exp.; hours, 10 to 7. Good starting salary; meals and uniforms furn. No Sun. or holidays. DE METS, 312 W. Madison.

STEVENS HOTEL
NEEDS
WAITRESSES
FOR DINING ROOM.
Uniforms and meals furnished.
APPLY MISS ROBINSON.
725 S. WABASH.

Strikingly Different
ESSENTIAL WORK
WITHOUT EXPERIENCE, FOR HOSTESSES, WAITRESSES, SERVICE PANTRY GIRLS, COOKS, DISHRM. HELP. WITH NO SUNDAY WORK.
We serve only from 11 a. m. to 9 p. m. Permanent positions and other special features.
STOUFFER'S
156 N. Wabash, cor. Rand'h

SWITCHBOARD
Operator for near North Side apt. bldg. Salary $77.50. Good transportation.
428 St. James-place. Lincoln 2860.

SWITCHBOARD OPERATOR.
Permanent. 8 hours, 6 days. $100 a month. Apply now for January 1.
CREST HOTEL, 6724 STONY ISLAND.

SWITCHBOARD operator—Will train. Call Lincoln 4800 before 1 p. m.

SWITCHBOARD operator—Must have hotel experience. 5009 Sheridan-rd.

TELEPHONE OPERATORS
Full time; good salary. Allerton Hotel, 701 N. Michigan-avenue.

TRAY GIRLS
VEGETABLE PREPARER
WAITRESS
RELIEF GIRL
Permanent. Univ. of Chicago cafeterias. Meals, uniforms furnished, 2 weeks' paid vacation. Apply 956 E. 58th, rm. 201.

TRAY girls [2]—For hospital diet kitchen. Address E R 260, Tribune.

WAITRESSES AND FOUNTAIN GIRLS.
$22.50 and $25, plus bonus; day work; Sunday and holidays off.
FORD HOPKINS CO.
3D FLR., CIVIC OPERA BLDG.
20 N. WACKER.

WAITRESSES
TRAY SERVICE; HIGHEST WAGES; VERY LIBERAL TIPS; NO SUNDAYS OR HOLIDAYS. APPLY GATEWAY RESTAURANTS, 145 W. VAN BUREN.

WAITRESSES—Days
6 a. m. to 3 p. m. and 7 a. m. to 4 p. m.
GOOD SALARY, TIPS, AND MEALS.
JAMES ISBELL'S RESTAURANT
1063 BRYN MAWR.

Waitresses
EXCELLENT PAY.
Isbell's Restaurant
940 RUSH-ST.

WAITRESSES
Lunch, dinner, or long hrs.
Big tips. Good sal. No Sun.
Block's Rest., 116 E. Cermak

WAITRESSES
Experienced or inexperienced; $22-$23 week to start; 50c hour for part time work; meals and uniforms furnished.
DE METS, INC., 312 W. Madison-st.

WAITRESSES
for lunch, dinner, or both meals; excellent money making opportunity.
Gimbel's Restaurant, 30 W. Randolph.

WAITRESSES
Nights; will average $40 per week.
PIKE'S, 6415 N. WESTERN-AV.
or 7249 W. LAKE-ST.

WAITRESSES
For lunch counter; no Sundays, evenings, or holidays. $30 a week, plus meals and uniforms. Webster 4218.

WAITRESS
1st class; $27.50, good tips. Nights.
CROYDON GRILL
616 N. Rush. Del. 6700. Mr. Foley.

WAITRESSES
Expd.; days or nights; best wages and tips; gd. meals. Ricketts, 103 Chicago.

WAITRESSES [2]—Good wages, uniforms furnished and laundered; no liquor, no Sunday work.
28 N. DEARBORN.

WAITRESSES—Diet kitchen maids, dishwashers, maids; good salary, plus meals, uniforms, and laundry. Room if desired. Mt. Sinai Hospital, 2750 W. 15th-place.

WAITRESSES—For counter work; gd. sal.; no Suns., holidays or eves.; unifs. furn. Market Luncheonette, 1427 S. Racine.

WAITRESS—Must be experienced. $22 a week. No Sundays. Good hours. Wheel Inn Cafe, 6308 S. Kedzie.

WAITRESSES—Part time, lunch only. No Sat. or Sun.; 70c hr. 1259 S. Wabash.

WAITRESSES wanted—$28 weekly; 6 days. 803 W. North-av. Mohawk 4726.

WAITRESS—$30 week; uniforms furnished. No Sundays. Apply 112 E. Hubbard.

WOMAN for nurses' cafeteria—Exp. helpful but not essential. Live on or off premises as you desire. Pleasant working conditions; excellent food and wages. Apply Dietitian's office, Grant Hospital, 551 Grant-place.

WAITRESS and cashier—Hours, 12 to 8, Sun. off. Uniform and meals. Hoos Drug, 1745 Sherman-av., Evanston. Gre. 7458.

WAITRESS—30-45 yrs. No experience. No Sundays. 230 N. Des Plaines.

WOMEN-GIRLS—16 TO 60
Quick Prom't'n—Permanent
Start on counter or floor service. Rapid advancement to key positions paying $27.50 to $30 up, as bakers and cooks. See personnel manager.
FORUM, 64 W. MADISON

WOMAN — With kitchen experience; to assemble orders and answer phone; day work; 48 hour week.
Presbyterian Hospital, 1753 W. Congress.

WOMAN—White; work in our new, modern bakery; no exper. nec.; hours 11 p. m. to 7 a. m. Apply days.
O'Connell's, 422 E. Grand-av.

YOU'LL
like it here; modern, long established restaurant; handy to street car, bus and L. Free $1,000 life insurance and hospital care; free meals and uniforms; good wages paid in the following types of work.
WAITRESSES [days and nights].
DISHWASHERS.
FOOD CHECKER.
BAKERY SALESGIRL.
Madison Restaurant Corp.
3948-52 W. Madison-st.

Saleswomen.

SALES executive—Having ability to supervise tactfully the efforts of others, meet general public easily, assume responsibility in connection with a line of household items; excel. post-war poss.; extensive traveling req.; a lib. sal. guar.; the right person can easily earn up to $6,000 yr. Write fully. Address E R 207, Tribune.

SALESWOMEN
SALARY AND COMMISSION.
ROYAL TYPEWRITER CO.
have 3 openings selling office supplies.
See Mr. Trombine.
427 W. RANDOLPH-ST.

A SALE EVERY CONTACT.
New combination box of slip and stockings; sells on sight for $6.98. Your comm. and bonus $1.42. Appointment wk. Sample free. Apply Realsilk, 36 S. State.

SALESWOMEN—Permanent position; big pay offered by insurance company; guaranteed salary and commission plus bonus to those who qualify. 3455 W. Lawrence-av. H. D. Bell, Manager.

HOUSEWIVES AND UNEMPLOYED WOMEN—Make extra cash for the Holidays. Work from your home. Full or part time. Comm. Gramont Dress, 6 West Randolph.

Miscellaneous.

EGG breakers—Must be experienced; stdy. work; good pay. Rothenberg & Schneider Bros., 30 N. Green-st., 2d floor.

GIRLS—Colored; for dry cleaning plant. 739 S. Cicero. Columbus 8661.

HELP WANTED—WOMEN
Miscellaneous.

RAILROAD POSITIONS
for Men and Women
Now Open on the
NORTH SHORE LINE
Continuous employment; good pay; free transportation; most jobs no previous experience necessary; earn while you learn.
BRAKEMEN
COLLECTORS
CITY TRAINMEN
BUS OPERATORS
TICKET AGENTS
TICKET SELLERS
LINEMEN HELPERS
CAR CLEANERS
PORTERS
STATIONARY FIREMEN
FOUNTAIN CLERKS
OFFICE CLERKS
TICKET CHECKERS
GATEMEN
CROSSING WATCHMEN
FREIGHT HANDLERS
TRUCKERS
STENOGRAPHERS
You are eligible if not already employed in essential industry.
Apply to
Employment Offices.
NORTH SHORE LINE
Room 1316, 79 W. Monroe-st.,
Chicago,
or
Highwood Offices, Highwood, Ill.

GIRLS AND WOMEN
TO PROCESS V-MAIL LETTERS.
No Experience Necessary.
RECORDERS
PRINTERS
INSPECTORS
PROJECTIONISTS
CLERICAL WORKERS
TYPISTS
EDIPHONE OPERATORS
FILE CLERKS
Bonus for night work.
Must have proof of citizenship.
EASTMAN KODAK CO.
Processing Laboratory.
1712 Prairie-av.

CHICAGO, AURORA AND ELGIN RAILROAD.
Immediate Employment as
COACH CLEANERS.
CROSSING WATCHMEN.
CONCESSION CLERKS.
No experience necessary. Free transportation, insur. and paid vacations.
Apply Rm. 1316, 79 W. Monroe, Chgo., or Supt's Office, C. A. & E. Pass. Sta., Wheaton, Ill.
[Inquire of local C. A. & E. agent for transportation.]

AMBITIOUS GIRLS
OVER 16. STEADY POSITION IN LIGHT FACTORY WORK BY PLANT ENGAGED IN WAR PRODUCTION. BRING BIRTH CERTIFICATE. 3D FL., 1733 W. IRVING PARK-RD., MR. JANICH.

WOMEN—AGE 25 TO 38
For interesting high grade outside contact work. In Chicago and suburbs with lge. Nat'l Organ. No selling. Hi schl. educ. or better req'd. Above average promotion possibility and post-war future. Good sal. and expenses. Call Mr. Haase, Ran. 9100, or write P. O. Lock Box 5007.

EARN SOME CHRISTMAS MONEY.
Women, 21-50, physicially strong, to handle mail and parcels; 3 shifts daily; 30-48 hrs.; no exp. necessary. Bring social security card and husband's social security number. Employment office, Chicago Union Station, 516 W. Jackson; also 1250 Milwaukee-av.

HOUSEWIVES
Telegram deliveries from your home. Limited territory. Substantial income. Apply in writing, giving phone number, age, and if car available.
WESTERN UNION TELEGRAPH CO.,
Room 125. 417 S. La Salle.

GIRLS AND WOMEN
NO AGE LIMIT.
DAY OR NIGHT. GOOD PAY.
FREE INSURANCE.
Plastic Binding Corp.
732 S. SHERMAN.

STERILIZER
NURSES' AIDS
TRAY GIRLS
Permanent; $90 mo. or $75 with meals; uniforms furn.; 2 weeks paid vacation. Apply 956 E. 58th-st., Room 201.

COOKING EXPERIENCE
Turn your practice in preparing meals at home to profit. We need a few women to assist in the cooking and preparation of food. Good pay. Meals and uniforms furn. Apply Mr. Denny [2d floor]. 174 W. Randolph.

FULL OR PART TIME
GIRLS OR WOMEN.
Age to 60, on counter or floor; some early hours, easier work than most; good pay. See personnel manager.
FORUM 64 W. Madison

JANITRESS
to clean offices and washrooms in private building. Hours 4 to 10 p. m.
WYLER & CO.
1050 FULLERTON.

INEXPERIENCED
GIRLS AND WOMEN.
For twilight shift, 5 to 9 p. m. Earn extra money for Christmas.
Florsheim Shoe Co.
3927 BELMONT, near Milwaukee.

JANITRESS
CLEAN OFFICES NITES.
HABER
SCREW MACH. PROD. CO.
900 W. NORTH-AV. 2D FL.

SWITCHBD. OPERATOR
Multiple board; experience necessary.
Apply 7th fl. employment office.
CHAS. A. STEVENS & CO.
19 N. STATE

GIRLS
After school for light factory work. Part time. No experience necessary.
MILLER-CONNELL CO.
3720 W. NORTH-AV.

NURSE
Undergraduate nurse for industrial position; some typing exp. required. Employment dept.
PRESS WIRELESS, INC.
2743 SOUTHPORT-AV.

Women—Learn Grinding
Light, pleasant work, 8 to 4:30.
Good pay while learning.
MOJONNIER BROS.
4601 W. OHIO.

GIRLS! WOMEN!
LIGHT FACTORY WORK.
Good pay; steady; overtime; day, nite.
HARLICH MFG. CO.
1417 W. JACKSON.

COLORED WOMEN
for porter and bus work as well as dishwashing; steady work; good working conditions. Ask for Mr. Denny [2d floor].
B/G FOODS, INC.
174 W. RANDOLPH-ST.

HIGH SCHOOL GIRLS
over 16, full or part time, to assemble cosmetics during Christmas vacation. Free lunch and bus service.
LADY ESTHER, LTD.,
7171 W 65TH-ST.

WOMEN—GIRLS
White or Colored
ESSENTIAL WORK.
Steady work; day or night shift; no exp. neces. 4310 Shields-av.

OUR JOBS LAST FOR YEARS.
Girls and women for steady jobs; good pay while learning to wrap, sort, fold, press, sew, or inspect. Nr. L or surface. See or phone Mr. Jones, American Linen Supply, 849 N. Franklin-st. Del. 4080.

HOUSEWIVES
Make your spare time profitable easy work; assembling stationery; sitting down; 9:30-4 p. m.; Loop. 333 W. Lake-st., 6th floor.

EXCELLENT OPPORTUNITY for intelligent young woman to learn offset paste-up business with west side printing firm. Write fully giving experience, age, and salary desired.
ADDRESS E J 155, TRIBUNE.

10 GIRLS OR WOMEN
WHITE; for light factory work; cosmetic and drug preparations; steady work; $20; 40 hr. week; time and ½ overtime. Mr. Malawsky, 540 S. Wells-st.

SHIPPING ROOM
Parcel post dept. Rubber mfgr. Steady or part time. Day work. Overtime as desired. 1500 S. Western-av. Mon. 9393.

WOMAN—Middle aged, as companion to semi-invalid in family of 2 adults. Accepted as member of family; pleasant home; congenial surrounding. Call Canal 2823. Mr. Murphy.

Girls—Light Factory Work
BEARSE MANUFACTURING CO.
3815 Cortland-st.

MOPPERS
Perm. $110 mo. 8 a. m.-5 or 7 a. m.-3:30; 2 wks.' vac. 956 E. 58th, Rm. 201.

HIGH SCHOOL GIRLS
Work after school; CANDY factory; no exp. necessary. 612 N. Orleans-st., 2d fl.

HOUSE mother—For boarding school; chg. of slpg. dormitory for 30 girls; opportunity for mother with daughter; $15 wk. Mrs. Carlson, Bay. 3245 after 6.

SPARE HOURS EVENINGS.
Light, pleasant work on calendars.
Baumgarth, 120 N. Green. See. 2860.

NURSES' helpers—For day or night work. Good salary and one meal. Presbyterian Hospital, 1753 W. Congress.

GIRLS—Colored; 18 yrs. and over; essential industry; steady work. Street car and L road to door. 315 W. Grand-av.

GIRL to work in cleaning plant—Experience not necessary; good pay. Esquire Cleaners, 5620 N. Western-av.

STOCKROOM helper — No previous exp. necessary; time and half over 40 hours. 2411 S. Parkway. Vic. 5522.

FREE ROOM AND BOARD in exchange for staying evenings with children. Edgewater 3573.

CLEANING WOMEN AND BATH MAIDS. Plaza Hotel. 1553 N. Clark.

WOMAN—To sew on tufted and fringed rugs. Apply at 1619 Clybourn. Mic. 0518.

OWN rm. and board for empl. girl in exchange for few eves. wk. Juniper 5147.

HELP WANTED—WOMEN
Miscellaneous.

PART TIME WORK
9 a. m. to 1 p. m.
An ideal shift for young mothers with school age children. No experience required. We will train you in clean, light, interesting sub-assembly work.
Also Need Women
for full time work
Assembling, soldering, lacing, material checking, stock chasing, cabling, wire skinning, packing, stamping, wrapping, stenciling, coil winding, eyeletting and aligning.
Ideal working conditions
A modern plant with six cafeterias and lunchrooms, credit union, numerous social and athletic activities and ideal employe relationship.
Apply
ZENITH RADIO CORP.
6001 W. Dickens-av.
1 block south of Grand and Austin-avs.

BRACH'S
WOMEN AND GIRLS.
Help pack candy rations for our armed forces. Important work, for our government needs more rations in a HURRY. Clean, pleasant, light work. We also need:
Casers—Binders—Packers
Inspectors—Fillers
Feeders—Sealers—Pickers
Helpers
Good pay. Steady work. Free uniforms; meals below cost. Bonus for night work. Time and ½ pay over 40 hours. Interviewing daily, 8:30 to 5 p. m.; Thursday, 8:30 to 9 p. m.
4656 W. KINZIE-ST.
4117 W. MADISON-ST.
3418 W. 26TH-ST.

University of Illinois
Women and Men Needed for Permanent Positions — Now
STENOGRAPHERS.
TYPISTS.
ACCOUNT CLERKS.
SUPPLY ATTENDANTS.
ORDERLIES.
STAFF NURSES.
LABORATORY TECHNICIANS.
LABORATORY ASSISTANTS.
ELEVATOR OPERATORS.
JANITRESSES.
Apply R. 247, 1835 W. Polk
9 a. m. to 5 p. m.

EARN EXTRA MONEY
Twilight shift, 5 to 9 p. m.; pleasant work; no experience; make extra Christmas money now
FITTERS.
SKIVERS.
MARKERS.
PACKERS.
TREERS.
The Florsheim Shoe Co.
541 W. ADAMS. 3961 W. BELMONT.

GIRLS AND WOMEN NAVY WAR WORK
No exp. needed. Light work.
POWER MACHINE
SINGER CEMENTERS.
PACKERS
INSPECTORS
POSTER PRODUCTS INC.
3401 W. Division-st., 2d fl.

Nurses' Registries.

REG. NURSE—DR. OFC.; LOOP......$150
Dental asst.; Mich.-av.; will train....$25
Dr.'s recept., $25; nurses home. $100, r.b.
Reg. nur.; indust., $195; gen. duty.$150
ESTHARODILNU Undergrads. ...$120
ESTHARODILNU Nurses aides ...$100
Attendants; white, colored...$100, meals
LAB. TECH.—DR.'S OFC.; LP..$35 start
Lab. tech.—Hospital; no exp. nec..$125
X-RAY TECH.; LOOP...............$150
Infant and practical nurses........$35 up
SHAY. 1008 N. RUSH. DEL. 7400.

TRADE SCHOOLS—WOMEN

MODELS
VOGUE STUDIOS
Announces
a Change in Name Only
THE TRAINING SCHOOL
The training school offers complete instruction in FASHION and PHOTOGRAPHIC MODELING. Nonprofessional courses for CAREER GIRLS. Under the direction of ESTELLE COMPTON.
OUR TRAINING IS GUARANTEED.
THE CASTING AGENCY
Is the largest and most widely known between the coasts. We supply the Models for the national magazines, slide films, and motion pictures, both Fashions and Industrial. Our clientele for FASHION MODELS are the finest.
PATRICIA STEVENS
Founder of the two, is a former POWERS and CONOVER Model and is now the top woman in the Models training and Casting business.
WE CHART YOUR CAREER FOR YOU FROM BEGINNING TO END.
PATRICIA STEVENS, INC.
30 W. WASHINGTON. DEA. 1462.

THE ORIGINAL AND ONLY
"Chicago Business College"
Oldest [Est. 1887]. Largest [25 rooms]. Only school live switchbds., 4 trunks, where our students finish "solo" on busy outside boards; with receptionist, $8.
SPEEDWRITING
Come in for surprise details. Not a machine. 6-8 weeks complete with typing. Official school of Chicago for 13 years. Free demonstrations daily.
COMPTOMETRY
FELT-TARRANT; BURROUGHS ELECTRICS. BIG CATALOG FREE. TYPING, $9 MO. DAYS. Evenings [Stenographic, $8 month]. Bookkeeping, filing.
WE INVITE COMPARISON.
REPUTATION MEANS A LOT.
Walter D. Harris, B. S. M. A., President.
190 N. STATE. FRANKLIN 4122.

Medical and X-Ray Technicians Needed
3 to 10 months' course practical training in modern lab. and hospital. Qualify for a profession serving hospitals, doctors' offices, clinics, also for higher rating in Waves, Wacs, etc. Security for the future. New day and eve. classes. Start Jan. 3d. Free placement. Free catalog. CHICAGO COLLEGE LAB. TECHNIQUE, 410 S. Michigan, Chicago. Web. 3230.

SEEING IS BELIEVING
10 of our models are now appearing in fashion show at the Colony Club. We also have girls in the beautiful new Rio Cabana.
If you are interested in this type of work or in commercial photography, call and see us.
We train girls both in day and evening classes.
NILAH BROOKS, INC.
540 N. Michigan. Delaware 3110.

RADIO INSTRUCTION
COURSES IN
ACTING, ANNOUNCING, AND SPEECH CORRECTION.
ENROLL NOW
For Classes Beginning Jan. 10
PROFESSIONAL INSTRUCTORS
for class or private lessons.
PATRICIA STEVENS, INC.
30 W. Washington. Dea. 1462.

LEARN TO MODEL
BUSY SEASON SOON.
New classes beginning Jan. 5th-10th.
Business Girls' Charm course....$15.00.
COME IN FOR FREE ANALYSIS.
Mallon Friel Studio
32 W. RANDOLPH. DEA. 3106.
Chicago's Oldest Exclusive Modeling Studio.

POSITIONS OPEN RADIO BROADCASTING
Our former students are employed in Radio Stations all over the country. Announcing, acting, writing, directing, newscasting, etc. DAY or EVE. classes. Phone WABash 6762 or write or call
COLUMBIA COLLEGE.
Fine Arts Bldg., Michigan near Congress.

Med. Lab. Technician
X-ray and medical secretarial courses. One of Chicago's largest and best equipd. schools. Hospital interneship. Placement in best hospitals and medical offices. Day or eve. classes. Free catalog. Visitors welcome. Century College of Medical Technology, 30 E. Adams, Chicago. Fra. 8478.

Learn Practical Nursing
Be a trained practical nurse. Big demand; high wages. Learn quickly at home. Fine extra money occupation. Work when you please. Ages 18 to 57. High school not necessary. Write for free information. WAYNE SCHOOL OF PRAC. NURSING, DIVersey 8633. 2301 N. Wayne-av.

AIR TRANSPORT COURSE.
New exclusive 3 month eve. course in Air Cargo, Mail, Passenger, Express, Traffic, using actual tariffs, guides, codes, schedules, etc. Classes limited to qualified applicants, men or women. Visit for trial. COLLEGE OF ADVANCED TRAFFIC, 14 E. Jackson-bl., Dept. A-1. Har. 8642.

SWITCHBOARD
RECEPTION & HOTEL. PLEASANT WK. Full and part time jobs. Letters prove placement. All ages. Only school 5 latest brds., 9 indiv. lessons. Visit Am. Sch., Field Annex, 24 N. Wabash. Cen. 6646.

AMERICAN HOSPITAL SCHOOL OF NURSING.
3 years fully accredited; high school grades [18-50]; financial aid; no tuition. Classes now forming. For info. write DIRECTOR NURSING EDUCATION, 852 Irving Park-rd., Chicago. Lak. 6780.

BAND SINGERS
GIRLS TRAINED AND PLACED.
SEE J. KEITH. DAY OR EVENINGS.
14 W. LAKE-ST. DEARBORN 0134.

LEARN clinical and X-ray laboratory wk. Days or eves. Diversey X-Ray and Clinical Laboratory, 625 Diversey-parkway.

BE A POWER Sewing Machine Operator—Day-eve. MASTER SCHOOL, 400 S. State.

DRESSMAKING — MILLINERY SCHOOLS

LEARN dressmkg., dress design, pattern drafting or millinery for your own use or as a trade; day, eve. Est. 1902. Free booklet. Master College, 400 S. State.

RENE SCHOOL—Dressmkr., design, pattern draft, mill., sketches, draping, fashion illus.; day-eve. 3419 W. Chgo. Van. 0933.

HELLCAT BENT FOR HEAVEN

Chicago Sunday Tribune
DECEMBER 19, 1943

By FRANK STURDY

HELLCAT is the name, and a not too flamboyant label for the newest navy fighter in a blue-blooded line of airplanes that Rear Adm. John S. McCain once described in this pithy sentence:

"The name Grumman on a plane or part has the same meaning to the navy that the word sterling has on silver to you."

The Hellcat was designed as the answer to the Jap Zero, whose fast rate of climb and great maneuverability spelled trouble for navy and marine pilots early in the war. Our pilots then were fighting in Grumman Wildcats, equipped with armor and fire power far outclassing the Zero, and developed tactics that nullified the virtues of the Japs' superior rate of climb. The box score was heavily in favor of the American fighters, but the navy wanted a plane that could meet the Zero on its own terms in any maneuver, have superior fire power, and still offer our pilots the protection of armor and heavy construction the Japs lacked.

How well the Hellcat did the job is plain in the record of victories in its first two combat engagements. Twenty-one Jap planes fell in the first engagement with the Hellcats, at a cost of (Continued on page nine.)

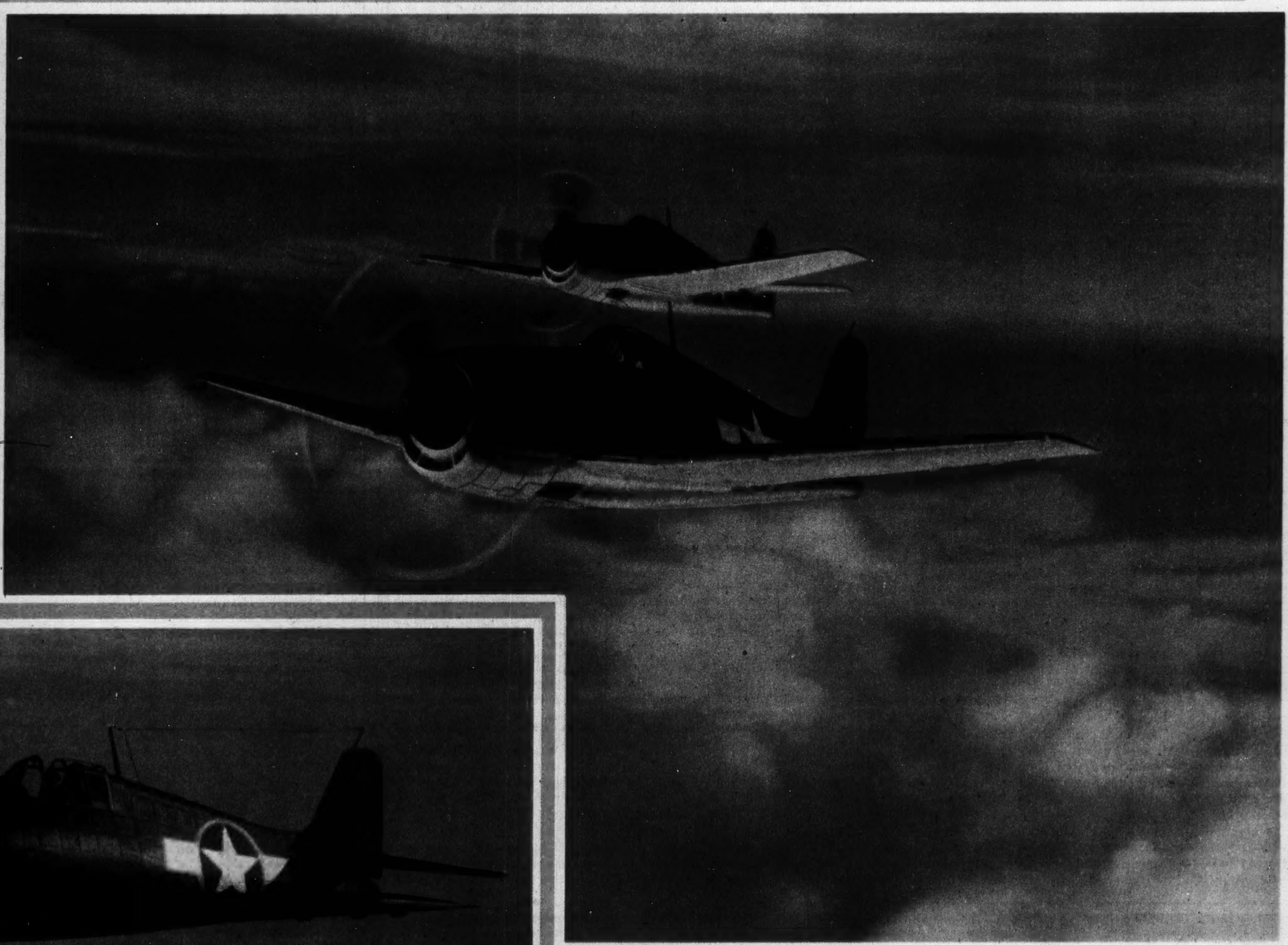

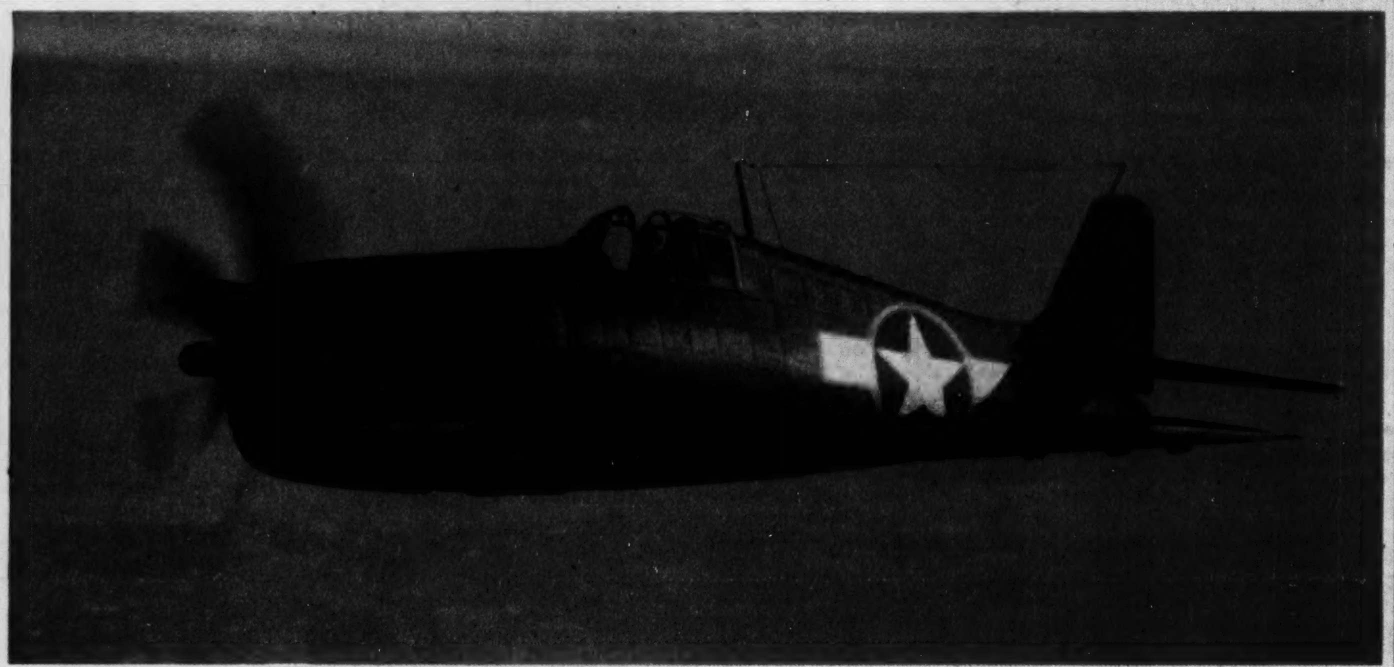

At left: Closeup of the Hellcat. The nose of this new shipboard fighter plane has been designed to give the pilot greater visibility at all angles.

Two of the new Grumman F6F Hellcats in formation flight above the clouds. The Hellcat's ceiling has been announced as 35,000 feet.

KIDNAPING DONE IN OIL

By DELOS AVERY

ON THE EVENING of March 27, 1901, in a front room of the Auditorium hotel in Chicago, a man who had traveled all the way from London to occupy that room for a single night stood before the window and watched the passing crowd—hurrying pedestrians, horse-drawn vehicles, people homeward bound from their work, some of them; others with dinner and theater engagements.

The man by the window was waiting to hear a knock at the door. Romance? Yes, that word might fit. A woman—naturally? Well, not exactly a woman, but a *picture* of a woman, of a woman who had been dead for almost a century.

The knocker sounded.

"Mr. Agnew?" inquired the man in the corridor.

"I am Mr. Agnew," said the man inside.

"A parcel for you, Mr. Agnew."

The parcel was cylindrical, perhaps three feet long. Its weight was probably a few pounds, since the container was made of metal. The value was debatable, perhaps $100,000, perhaps five times as much, depending on such variables as willingness to sell and eagerness to buy.

• • •

The messenger who brought it did not wait for a receipt, but bowed and retired. When he stepped out of the hotel he also stepped out of the story which is now to be told. His name is unrecorded and does not matter.

What happened next in the room where the parcel was received is also unrecorded, but it is reasonable to guess that the occupant, C. Moreland Agnew, member of the firm of Agnew Bros., 39 Bond street, London, removed the wrappings—not to learn what was inside, since he already knew that, but to find out what damage had been wrought, if any, by the passing of time—25 years of time.

For the picture in the parcel was the most talked-about oil painting (just then) in all the world. It was Thomas Gainsborough's portrait of the duchess of Devonshire, which had been stolen from the Agnew galleries on the night of May 15, 1876, only a short time after the firm had bought it at auction for 14,500 guineas.

Square inch by square inch Agnew examined the canvas, fearfully watching for cracks or for any deterioration of color. He found it perfectly preserved. The long quest, covering continents and seas and years, had ended at last—and happily—in Chicago.

And it is a curious fact that the beginning of the story, too, if you dig deeply enough, is to be found in Chicago, away back in the gaslight era, at the end of a faro game.

• • •

Patrick Sheedy, a professional gambler, with a reputation for being "so square that he wouldn't cheat even when he was losing," was one of the faro players. At his side all the night a professional thief, Adam Worth, of whom it was said he "stole chiefly for excitement," was making surprisingly lucky bets. The gambler went broke, the thief filled his pockets, and they went to breakfast together.

The thief liked the way the gambler had taken his losses, and the gambler liked the thief's apparent indifference to his winnings.

"Mr. Sheedy," said the thief, "money doesn't mean much to me aside from what I can do with it. Just now I'd like to give you a thousand dollars unconditionally. It might bring luck to both of us."

This was a proposition which, coming from a man of Worth's philosophy, could be accepted by a man of Sheedy's without humiliation. Sheedy took it as it was offered, unconditionally, and started a chain of incidents which, as Worth had guessed, brought "luck to both."

The connection with the duchess of Devonshire case is simple enough. Worth was the man who stole the picture, and Sheedy was the man who helped him return it safely to its owners when in the long course of time that became Worth's desire. Many things occurred, however, in the intervening years.

Two men in evening clothes were strolling along Bond street in London on the night of May 15, 1876, homeward bound, one (Continued on page three.)

The duchess of Devonshire, by Thomas Gainsborough. (Reproduced by courtesy of Ryerson library, Art Institute of Chicago.) (Tribune color photo by Godfrey Lundberg.)

The $10,000,000 Wheat Battle

By DELOS AVERY

Joseph Leiter

Philip D. Armour

A SMART young man with a taste for $15 neckties and $12 socks began hoarding food in Chicago in the spring of 1897.

His name was Joseph Leiter, and the food he hoarded was wheat. He tried to buy not only all the wheat there was but more than there was. Then by applying pressure to the people who sold him wheat they could not deliver he hoped to make a great deal of money which he did not need. This would be fun. In fact, it *was* fun—while the game lasted.

What spoiled the plan was that the young man's principal opponent was a shrewd, ruthless, and resourceful veteran by the name of Philip Danforth Armour, who spanked him soundly—about $10,000,000 worth.

Even now, when 46 years have yellowed the newspapers which first told the story of the classic battle of Leiter against Armour, you will still find graybeards of the pit arguing about it, some contending that Leiter was doomed from the beginning, others convinced that he might have won with different tactics.

• • •

Leiter was 29 years old and his Harvard diploma was only a few years off the press when he began his audacious attempt to corner wheat. He was a son of the famous Levi Z. Leiter, one of Chicago's first multimillionaires, who started as a clerk in Potter Palmer's dry goods store and afterward became a partner of another of the sales clerks, the original Marshall Field. It was the elder Leiter who paid the $10,000,000, approximately, after young Joe had learned his lesson. Nobody was hurt much, for there were plenty of millions left in the Leiter purse. So the incident was merely a part of Joe's postgraduate education.

Armour was a broad-shouldered, heavy-set, side-whiskered veteran of 65. His hair, what was left of it, was red, but he was shiny bald on top. He was fabulously rich, and every dollar was his own creation. As a boy he had left his father's New York farm and crossed the continent to California, where he earned a few thousands. With this as capital he came back to the middle west and made his first $2,000,000 in Milwaukee in pork, selling for future delivery at $30 to $40 a barrel and covering at $18. Then he came to Chicago and became a packer, introducing profitable innovations, and grew steadily richer in spite of the fact that he gave away as much as he kept. He paid high wages, built homes for his workingmen, and founded the Armour Institute of Technology. He said: "The right solution for the labor problem is the good employer."

So when the ageing Armour and the youthful Leiter squared off for their classic battle it was a study in contrasts. Leiter was brilliant, imaginative, daring—a true speculator; Armour was hard, obstinate, courageous, but not a gambler. He preferred arithmetic to luck and had a talent for doing things that others said could not be done.

• • •

Joe Leiter began buying wheat in April, 1897, when the price for December delivery was 73 cents.

His plans were well thought out. He had considered the whole world situation, and he thought he knew what would happen. The wheat crop in Europe the year before had been poor, and there was no apparent prospect for improvement. Greece and Turkey were at war. Threats of other wars were smoldering. Spain was snarling at the United States. England was backing French claims in Tunisia. There were famine and plague in India.

The world needed food, but the world was not intent on the problem of getting it. In America thousands of restless minds that ought to have been focused on food production were thinking of gold instead. Gold had been discovered in the Klondike, and the rush to the north was on. The word "bonanza" glittered in the newspaper headlines, for it was on Bonanza creek that the richest find had been made.

There were stories of men spending a month or two in Alaska and coming home rich.

But Joe Leiter ignored the lure of the yellow metal and preferred the wheat which could also be called "golden"—and which the world *must* have.

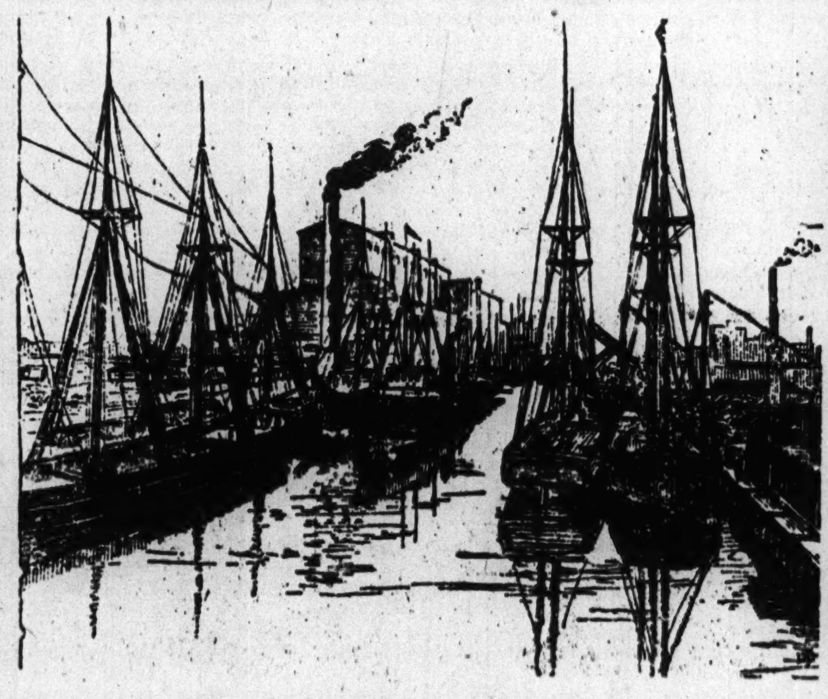
Sketch reproduced from The Tribune of Dec. 19, 1897, showing Armour's grain boats unloading at elevators on Goose Island.

Tribune sketch of 1897 showing P. D. Armour, right, in his office.

(A. P. photo.)

Icebreakers attempting to free lake ore boats from jam in fashion similar to that used by Armour's tugs when his grain fleet was helping break Leiter's corner on wheat.

He bought some at 73 in April and he bought more in June at 64¾. Gradually the price worked upward again and Leiter was still buying. When the price reached 80 he was buying. He was buying when it touched 90. And by that time other traders, including Armour, felt that Leiter was paying too much. So they sold him not only what they had but what they had not.

Some of them made money by quick deals. They would buy even at a high price and then sell to Leiter for a still higher one. They were the in-and-out crowd, opportunists, taking brief risks, reaping a modest profit the moment it showed its head.

That was not Armour's game. He sold, sold, sold. His friends watched him anxiously and his enemies eagerly, expecting to see him trapped. But he was shrewder than they thought. For while he did sell wheat which he did not possess, he never sold wheat which did not *exist*. Always he knew where it was, how he could get it when the proper time came, and how he would transfer it from where it was to where it had to be delivered.

This delivery plan was his saving secret, and when he revealed it the world was amazed.

• • •

The crisis came in the final weeks of 1897. At that time Charles H. Taylor, pit historian, calculated that Leiter was the owner of more wheat than ever had been owned before by any one man. The peak of the Leiter holdings was reported to be 35,000,000 bushels. He bought even more than that, but there were times when his purchases were offset by his sales—necessitated by a lack of elevator storage space. The Tribune once estimated that Leiter's total purchases, including actual wheat plus wheat for future delivery to him, amounted to about 40,000,000 bushels.

In November there were whispers that Armour was in for trouble because, it was said, he had obligated himself to deliver about 9,000,000 bushels before the end of the following month. Old traders shook their heads and said Armour was doubly doomed, first because he would not be able to find the needed grain and second because even if he found it he would not be able to deliver on time.

(A seller in the futures market must either deliver wheat or buy in at the prevailing market price. At that time, to make delivery in accordance with market rules, the wheat had to be in a public warehouse in Chicago.)

"I've got the old fox," cried Leiter. "He can't deliver. He'll have to settle—and he'll settle at my price."

But there was one famous old champion of the pit who didn't believe it. He was Benjamin P. Hutchinson—called "Old Hutch"—who knew something about wheat corners because he had once created one himself, escaping disaster by a hairsbreadth. He did not believe it could be done again.

"God pity Leiter," said Old Hutch, "when he has the corpse of that deal on his hands."

The Chicago Tribune, calling Leiter's project "one of the most remarkable in all the history of speculative trade," let it go at that, venturing no prediction of success or failure.

Those who did believe that Leiter might succeed refused to believe that he was operating alone. They said he was not big enough nor smart enough and that he and his father together were not rich enough. They thought they detected the scent of Rockefeller and Morgan money.

Leiter showed no signs of nervousness. He spent the business hours in La Salle street studying the price fluctuations and the reports of arriving grain. And Ernest Poole in his new book, "Giants Gone," gives an interesting glimpse of the way Leiter relaxed in the evening.

It was in the bowling alley at the old Virginia hotel at Ohio and Rush streets, since torn down but at the time the center of the north side fashionable world. Poole says he used to see Leiter there after dinner calmly knocking down the tenpins—"playing for $10 a pin."

Armour meanwhile was probably the busiest man in the middle west. His agents were buying wheat in the far north. They found 3,000,000 bushels in Minneapolis, 2,000,000 in Duluth, 2,000,000 in various granaries of the northwest, smaller amounts in other remote places. They could get the wheat, but the problem of transportation remained. The shipping season on the Great Lakes was over and the big boats were berthed for the winter. The railroads could handle only a small portion of the wheat.

The "secret weapon" that Armour held ready, it was soon made known, was that hibernating fleet of lake ships—that plus a plan for making the water route usable in spite of ice packs. While driblets of Armour wheat were arriving by railroad the sleeping ships were wakened, their crews recalled. And before Christmas the Armour wheat was in Chicago ready to smother Leiter's corner.

GLOSSARY

COVER—To buy securities, or commodities such as wheat, to fulfill a short sale, or contract to deliver such commodities at a future date.

CORNER—To get command of a stock or commodity so as to be able to put one's own price on it.

The Tribune on the morning of Dec. 19, 1897, had an article headed "How Armour Got His Wheat." It said:

"Armour was supposed to be hopelessly short. All this time the old man of the pit was silent, but his agents were busy, telegraphing all over the west and buying all wheat that was offered. The tonnage was computed and Armour chartered all vessels obtainable. . . . A score of the biggest lake vessels, that carry 100,000 to 200,000 bushels each, were turned west to Duluth for cargoes. He contracted for tugs to plow the forming ice of Duluth's harbor . . . other tugs to keep the Soo canal open. . . . Ten ships, carrying 1,450,000 bushels, were in his first fleet, and the City of Genoa and the Wright hurried back for second cargoes. . . . The Wilson brought 180,000 bushels, the Whaleback 113,930, the Grover 85,000, the City of Bangor 160,000."

The City of Bangor was damaged by the ice crush but finished the voyage after hasty repairs.

Out of the north they came, out of Fort William in Canada, out thru the ice-choked barrier of Thunder bay, out of Duluth, chancing the December storms of Lake Superior, threading and carving their path thru the narrows of the Soo, passing Sugar Island and the islands of the upper Huron, nosing westward thru Mackinac, then southward to Chicago and to the Armour elevators at Goose Island.

The deadline for delivery was Dec. 31, and that deadline was met. The Tribune said that "when the bell in the Board of Trade tapped for the last time in 1897 it was . . . the finish of a gigantic deal . . . whose influence has been felt thruout the civilized world. . . . In the final session his (Leiter's) brokers stood in the pit and had 500,000 bushels thrown at them. . . . They never hesitated. . . ."

Historians now agree that Leiter was beaten in that last month of 1897, but he did not know it—nor did anybody else know it—until much later.

Even Armour, altho he knew that his own position was now secure, did not know that Leiter must lose millions. Armour was reported to believe that he and Leiter would *both* profit, he by selling at a profit to Leiter, Leiter by profitable resale.

In December the price had soared from 95 cents to $1.04½, and the "hindsight" experts said Leiter made a fatal mistake in permitting the price to pass the dollar mark—that he should have sold enough to keep the price in the 90s, for Old Hutch had often said:

"Mankind will always dig out hidden stores of wheat if the price is high enough."

It was high enough now, and Leiter was forcing it higher. He kept on buying all that was offered in the early months of 1898, until he could take no more. The price reached $1.85 in May. But that was merely the price he must *pay*—there was no chance for him to *sell* his vast holdings at such a figure.

"The young fellow had better look out," said Old Hutch.

Maybe Leiter did look out and maybe he did not, but if he did he looked too late.

In the middle of June his abdication from his throne of wheat was announced in the newspapers and it was stated that Armour and company would dispose of all the Leiter grain in Chicago, while his holdings in Europe would be sold thru the Illinois Trust and Savings bank, an Armour institution. The end of the adventure was simple enough. Armour, having been rich, was richer; Leiter, having been rich, was less rich.

Leiter lived for 44 more years, made money again from time to time in ways less hazardous than trying to own the world's grain, played with many a fantastic idea—including a scheme to buy the Great Wall of China and preserve it for all future generations, a project which fortunately stopped short of action.

In his later years he was a familiar figure at many a race track. And the last of all his dalliances with luck was a race track gamble, tho not a horse bet. He had caught cold and his doctor ordered him to bed. But he decided it would be all right to go out and see the races again, from a wheel chair. That way his cold turned into pneumonia and he died on April 11, 1932.

What's the Answer?

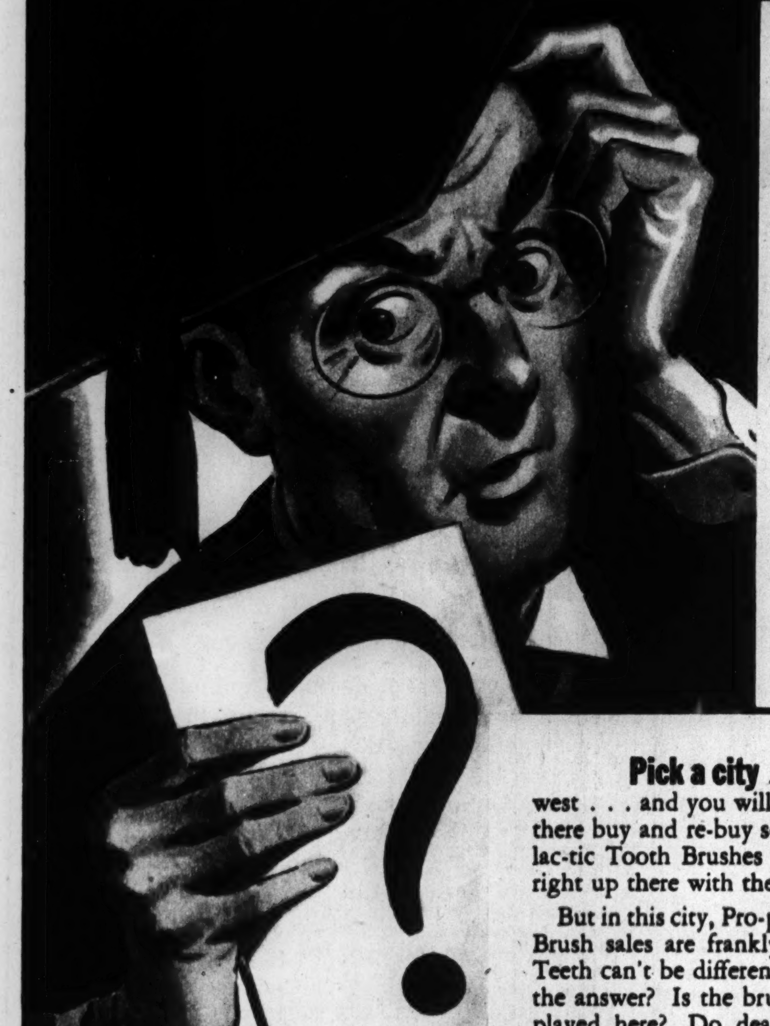

Even radio quiz professors don't know how teeth in

Chicago

differ from those in New York or Los Angeles

Pick a city . . . east coast or west . . . and you will find that people there buy and re-buy so many Pro-phy-lac-tic Tooth Brushes that its sales are right up there with the leaders.

But in this city, Pro-phy-lac-tic Tooth Brush sales are frankly below normal. Teeth can't be different here; so what's the answer? Is the brush less well displayed here? Do dealers offer it less frequently when you forget to ask for the brush by name?

Whatever the reason, the chances are that you have been missing something in a really fine tooth brush. So make a mental note now to try the new Bonded Pro-phy-lac-tic with *PROLON* bristles.

It is the top quality Pro-phy-lac-tic Tooth Brush. We guarantee that no brush *at any price* has finer or more costly duPont bristles. We guarantee that it is the *only* brush with gentler, round ends on each bristle. And, in writing, we guarantee the brush for six months of service, or a new one free.

There are two types of the Bonded Pro-phy-lac-tic. The regular (illustrated below) has the famous tuft to help clean the back teeth better. The 2-Row Professional has the same round-end *PROLON* bristle, but the brushing head is only one inch long, professionally compact. Get the shape that suits you best. Just be sure to ask *by name* for the Bonded Pro-phy-lac-tic.

PRO-PHY-LAC-TIC BRUSH CO., *Florence, Mass.*

Look at PROLON ROUND-END BRISTLE

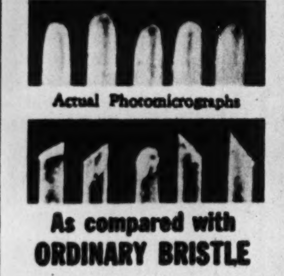

Actual Photomicrographs

As compared with ORDINARY BRISTLE

Bonded PRO-PHY-LAC-TIC TOOTH BRUSH

The only brush with *Prolon* Round-End Bristle

Big Year for "Little" Gifts

By ELEANOR NANGLE

THIS IS the big year for the "little" gift, the small remembrance that is chosen with thoughtfulness and wrapped with care, that actually pays the recipient the subtle compliment of implying that her yardstick of gift appreciation is not marked off in dollars and cents.

You may have good reasons this year for spending less for your gifts—spending less in money, that is. You'll probably end up by expending more in spirit, and in turn warming far more than usual the heart of the person at whose feet you lay the minute gift that is loving.

(For information telephone Eleanor Nangle, Superior 0800, or write care of The Chicago Sunday Tribune. All of these items were in the shops at the time of writing, but readers are warned that supplies may now be exhausted.)

You'll find the small, sweet remembrance in abundance this year. The single lipstick, the soap figurine, the single dram of perfume, the jar of cream, the pretty shaker of fine talc—these and dozens more of the "little" gifts can testify in a big and beguiling way that there is no slightest shortage of the spirit of giving!

Silly, isn't it? But children love these little soap pigs that find a bath such fun, and they love all the other soap figurines that are as gay—and inexpensive. These are 75 cents.

At left: It's all dressed up for Christmas in gay cotton checks, this 60 cent jar of cream, and it makes a practical "little" gift that housewives and war workers will value. It's a tricky cream that helps protect hands and skin from work and weather to keep them soft and youthful.

This pale blue box, with shadow box opening thru which peeps a nosegay, houses three little flacons of fine perfumes—the miniature replicas of the handsome original bottles. $4.40.

Below: A four ounce bottle of exhilarating pine bath oil or bubble essence in the same fragrance comes in a charming box and costs only $1.

In heavenly shades of yellow, pink, and blue, this is an inexpensive but charming gift set—airy dusting powder and perfumed colognelike liquid, both in the lovely and unique scent of mimosa. $2 for the set, and can be bought separately.

Big gifts, impressive ones, like the eight dram serpentine bottle of exquisite perfume ($18.75), are exciting, but the "little" gift, chosen and wrapped with care, can be heart-warming, too! A single dram of this costs but $2.50. The soap angels—we hope they aren't all gone by this time, the sentry (camouflaging a shaker of talc and a cake of soap), and the flowerpot and jingle bells that conceal drams of scent are all pearls of little price.

Kidnaping Done in Oil

(Continued from page one.)

might have guessed, from their club, getting a breath of spring air before going to bed.

One was small, slender, wiry. That was Adam Worth, the thief. The other was tall, athletic. His name was Jack Phillips. He was a member of the gang. Somewhere in the background was a third member, the lookout. Worth and Phillips stopped in front of No. 39 and glanced back along the street as if, tired of walking, they would wait for a cab.

But the street was deserted, and the two went into fast action. Quick as an acrobat, Worth was standing on Phillips' shoulders. He stiffened his legs as Phillips grasped his ankles and thrust him upward until he could reach the swinging sign over the entrance of the Agnew galleries. Climbing the sign, Worth reached a second story window and opened it. In another moment he was inside, the window closed, while Phillips stood indolently at the curb—still waiting for a cab, it might be supposed.

William A. Pinkerton

Worth's task was quickly accomplished, for he was on familiar ground, having mingled with a crowd of visitors at the gallery in the afternoon. He went straight to the Gainsborough painting, smeared it with a protective oil, ran a sharp blade around the edges, crowding close against the frame, rolled the canvas, and returned to the window. At a sign he dropped the picture to Phillips, who thrust it under his coat as Worth descended. Then the two resumed their stroll. They had not been observed.

A few hours later the Agnew brothers discovered their loss. They notified Scotland Yard, notified art dealers everywhere, engaged the Pinkertons in America and other private detective agencies on the European continent, offered a thousand guineas reward—and waited.

Their only reasonable hope was that the thief might prove to be a fool. If so, he might try to sell the picture. He was not a fool.

For Worth knew as well as anybody did that "the duchess" was the hottest piece of stolen property at that moment in the world. To sell such a thing one must first find a customer capable of understanding its value. But no one could know its value without also knowing its identity.

"The duchess is not for sale," Worth told his partners in crime. "I'm holding the lady for ransom—and I'm glad she's a picture instead of a living duchess. Portraits don't eat. They don't make a noise. They don't mind being hidden in the dark for a few years if necessary. Still I don't think I'll be keeping the duchess very long."

He was wrong about that, but he did have a plan, based on the fact that a friend, a member of his gang, was in trouble in Paris. The man was Joseph Reilly, who had been sent to France to make quick disposal of some hot English banknotes, to get them into circulation before their serial numbers could be forwarded to the French police. Worth asumbed that Reilly would be extradited and brought to England, and the plan was to liberate him by making use of "the duchess."

A shyster lawyer for the gang was to visit the Agnew firm and say to them something like this:

"I have a client who knows how you can get your picture back, but the trouble is that my client is in jail. He didn't have anything to do with the theft of the picture, but he knows the men who did. In fact, they put pressure on him to make him hide the picture for them. Look—I'll prove to you that I'm telling the truth. Here's a little strip of the canvas that my client cut from the edge. Match it with the knife cuts on the part you still have in the frame and you will find that it fits. But in order to get the whole picture out of its hiding place my client must first get out of jail, and that is where it's up to you gentlemen. You bail him out and you will have your picture. If he then jumps his bail you will lose your bail money. The only question is whether you think the picture is worth that risk."

• • •

It is fair to assume, of course, that so respectable a firm as that of Agnew Bros. would have indignantly rejected so shady a proposition, but the test was never made. This was because Reilly was freed in France (on a legal technicality) and never was extradited at all. So Worth was left with "the duchess" on his hands. But he only smiled.

"I'll keep her," he told his followers. "She's no bother at all. We'll find a use for her some day."

So he repacked her, flat, with plenty of preserving oil, sealed in oilcloth, and hid her in the false bottom of a trunk, in which year after year she sailed the seas, rode the railroads, rested in warehouses. It is reported that a storage house in Chicago was her hideaway for two or three years—in fact, her last hiding place up to the day of her "liberation" at the Auditorium hotel.

That she did earn her keep for Worth in an indirect way is attested in a book written a dozen years ago by Richard Wilmer Rowan ("The Pinkertons," Little, Brown & Co.). Rowan says Worth's long possession of her proved to be "a marvelous preservative of his own well being." For while he was

(Continued on page eight.)

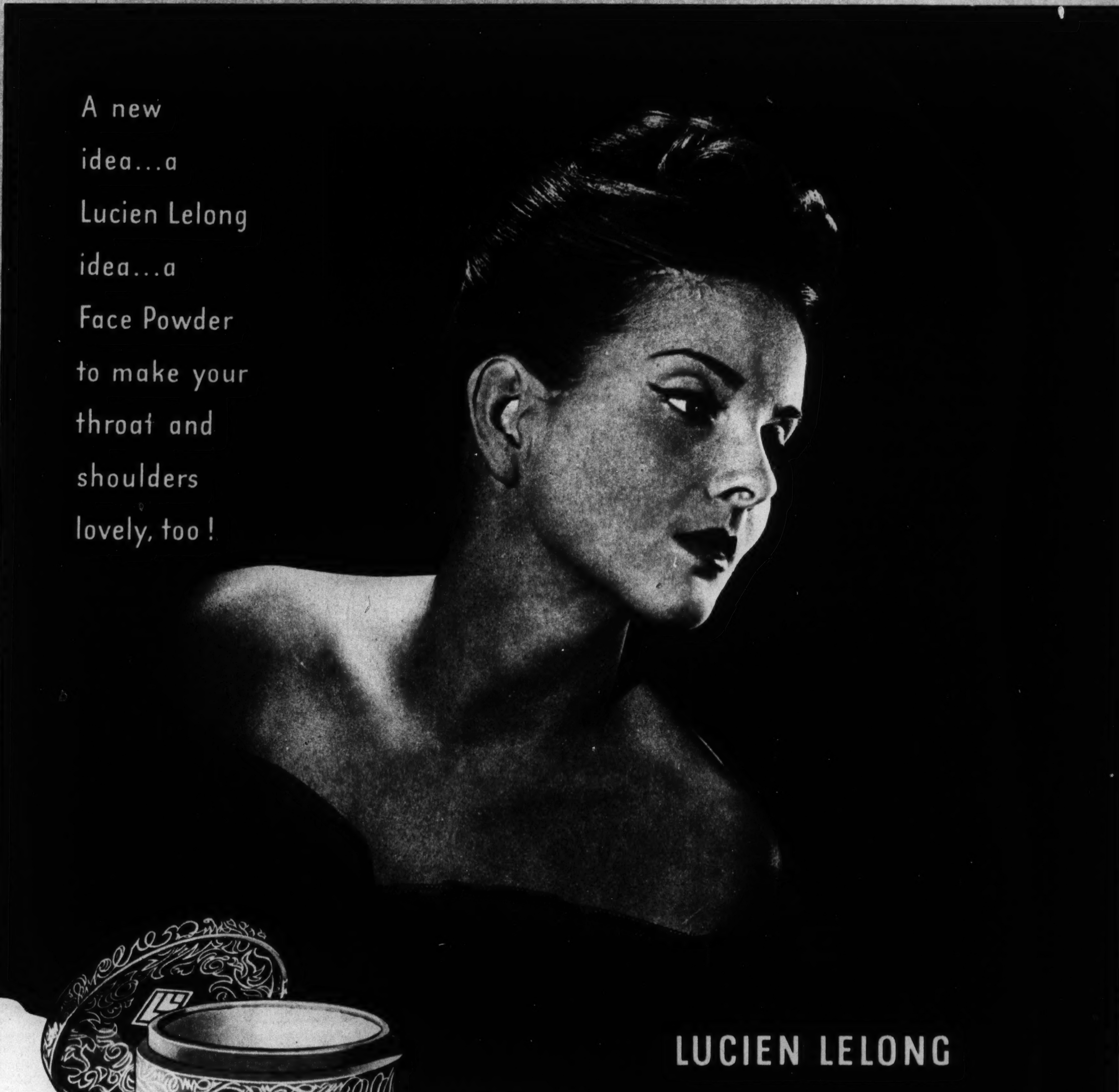

Lift your pretty chin and powder your *throat and shoulders*, too. With romantic low-cut fashions revealing the creamy curves of your decolletage, don't stop with the tip of your chin, don't leave a distracting line of demarcation—but powder, powder, powder right down to *there*.

Lucien Lelong's Face Powder clings like bridal satin. It's caressingly smooth—it's scented . . . mmm, so lightly. Wear it proudly, because nothing finer could be milled.

• In an attractive dressing table container $2

Above all . . . buy more War Bonds

VOICE OF THE MOVIE FAN

Letters published in this department should be written on one side of the paper. If you wish a personal reply please inclose a stamped, self-addressed envelope.

Dear Miss Tinée: Recently I saw Red Skelton's "I Dood It," and I believe I'm right in griping against M-G-M's trying to palm off old stuff on the guys who plank it down at the box office. Sure, we go to see remakes and reissues, but why should we continue to pay for Eleanor Powell's dances when two or three numbers in "I Dood It" are lifted from earlier Powell movies—"Born to Dance" and "Ship Ahoy"? Is that misrepresentation or is it?

PVT. JACK P. WHITE.

Dear Jack: You're a long way from old Northwestern, aren't you? Good luck to you! I'm letting your note to the column speak for itself, and mebbe M-G-M will have an answer. Please come again!

Dear Donald O'Connor Fans: Here's Don's picture—for all of you who've been asking for it, and goodness knows your name is legion. Address Donald in care of Universal, Universal City, Cal. Maybe he'll send you an autographed photograph if you write for it. I wouldn't know.

Donald O'Connor

Now for that "something about him." His name is Donald David Dixon O'Connor. He's 5 feet 8 inches tall, weighs 134 pounds, has blue eyes and brown hair, was born in Chicago, Aug. 30, 1925. Pictures starring him have been (as if you didn't know!) "On Your Toes," "What's Cookin'?", "Get Hep to Love," "On the Beam," "Mister Big," and "Top Man." If he's in love I don't know about it, and NOW will you please give me a little rest about Mr. D. D. D. O'Connor! Thanks, darlings. M. T.

ASK 'ER ABOUT OSCARS!

Walter Pidgeon in one of the finest scenes from "Madame Curie," telling the jeweler about his wife.

Ann Harding, center, and Walter Huston, second from right, in the new picture "North Star."

Ginger Rogers in a possible Oscar role, "Tender Comrade."

LOOKING AT HOLLYWOOD WITH HEDDA HOPPER

(Copyright: 1943: The Chicago Tribune.)

Hollywood.

WHEN Hollywood tosses off the idea of an Academy award with a joking remark, chalk such levity down as a lot of tarradiddle. This year every studio is out hook, line, and sinker for the little gold man and the honors that go with him—and the added income at the box office.

Entries in the 1943 Academy Derby include such paradoxes as "The Song of Bernadette," on which Twentieth Century has staked its all; "For Whom the Bell Tolls," which will run under Paramount's colors; "Madame Curie" and "The Human Comedy," both of which Metro has set its heart on; "North Star," from the Sam Goldwyn stables; Warners' "Casablanca" and "Watch on the Rhine," and "Tender Comrade," which RKO rushes into a last-minute entry with a local premiere in late December and national showing next spring.

Never in the history of movies have contenders carried such news value, dramatic quality, sensational new personalities, and all-around performance.

One million Franz Werfel fans made "The Song of Bernadette" literary history. This alone makes "Bernadette" a very hot favorite. It will be premiered in Hollywood Christmas day. Not only does Twentieth expect it to win the award for the best picture of 1943; the studio proudly points to the fact that every single performance involved in the production is prize material.

• • •

Jennifer Jones, Bernadette of the picture, is widely known to movie lovers thru papers and magazines because of her sensational rise to fame, altho you'll see her face on the screen for the first time as the miracle girl of Lourdes.

They point to Charles Bickford's and Gladys Cooper's performances as both probables for the best sustained character roles. And Alfred Newman's musical score may well add a third Oscar to the two he's already won.

Another debut in this picture is that of George Seaton, young writer to whom Producer William Perlberg gave the job of scripting the Werfel book. His name alone appears on the screen; his manuscript was considered outstanding by Werfel, a man who measures literary values by pretty tall standards.

Barbara McLean did the film editing job. It would be nice to see her get an Oscar. Bill Perlberg could even win the Irving Thalberg award.

Paramount's "For Whom the Bell Tolls" was also a book-of-the-month selection—a best seller crowding the million mark. Paramount paid $500,000 for it—the highest sum ever laid out for a book. It also has a new, sensational personality in Katina Paxinou, whose performance as Pilar is unforgettable and certainly rates an Oscar if anything ever did. Then there are Ingrid Bergman and Akim Tamiroff. Oscar winning is no novelty to Gary Cooper, so maybe we'll just skip him this year.

Metro-Goldwyn-Mayer's premiere of "Madame Curie"

Katina Paxinou . . . "rates an Oscar" for Pilar.

makes this one a rival for a picture they already hold high hopes for as a winner—"The Human Comedy." They hold "Madame Curie" Academy material on the ground that it is an important picture about a great woman of history, made with fine balance, distinction, and attention to detail. For Sidney Franklin and Mervy Leroy they're pretty certain to get something. They'd like something for Mickey Rooney and Jackie Jenkins in the Saroyan piece also. Metro also mentions Spencer Tracy in "Keeper of the Flame," and there's Walter Pidgeon in "Curie" to deal with. It's by far the best thing Pidge has ever done. In fact, to my mind he does the best scene in the picture when he goes to a jewelry store to buy earrings for his wife. They ask him what his wife is like, and in the telling is all the pentup love, hope, despair, and devotion of a lifetime. He does it superbly, and when he saw it on the screen he said, "I didn't know I had it in me!" For such honesty he should be rewarded.

According to Academy ruling a picture must be put into a theater before Dec. 31 and be shown continuously for one week thereafter in order to qualify for this year's award. So "Tender Comrade" comes before the public

Ingrid Bergman and Humphrey Bogart in "Casablanca."

Dec. 31—which is certainly tight timing. But RKO believes that Ginger Rogers' performance of the girl who marries a soldier and then goes to work in a defense plant has what it takes. This would be the second time for Ginger. She won in 1940 with "Kitty Foyle."

• • •

Sam Goldwyn's "North Star" has been called the picture of the year by a magazine, but that doesn't mean Hollywood will agree. It's an original story by Lillian Hellman. It was directed by Lewis Milestone, who got an award for "All Quiet on the Western Front." James Wong Howe photographed it. Walter Huston, Anne Baxter, Dana Andrews, Ann Harding, Farley Granger are among the acting personnel, which claims no star, altho the studio hopes for a prize for one of its players and perchance for Sam Goldwyn himself.

Ingrid Bergman's name comes up twice this year—first for "Casablanca." Her performance matched Humphrey Bogart's in that—and that's saying a good deal. Sydney Greenstreet was a suave villain in "Casablanca."

"Watch on the Rhine" comes in for serious consideration because of Lucile Watson's and Paul Lukas' magnificent character portrayals. They were both in the New York play and the picture, and to many minds, including mine, stole the acting laurels from its star, Bette Davis. This is one of the few years Bette will be out of the running.

I can see the judges in dizzy session over this Derby, for which Hollywood's prize entrants have been groomed and trained to a fare-you-well. In every race there's a dark horse; my bet for this year's dark horse is "Oxbow Incident," a critic's picture which didn't receive the fanfare of the others, but which for stark, cruel beauty and perfection of accomplishment will be hard to equal.

What a riot there'd be in the cinema world if that picture outdistanced the favorites! And it has a mighty good chance of doing it. It was the dream of Bill Wellman's life. He gave us "A Star Is Born"—remember? Also the dream of Henry Fonda, who brought to it the best performance he ever gave anything. Yet why the studio should have played it down I'll never know. Now here it is out in the open, and while I wouldn't bet on it, you know me. I'm always for the underdog, and I can hope, can't I?

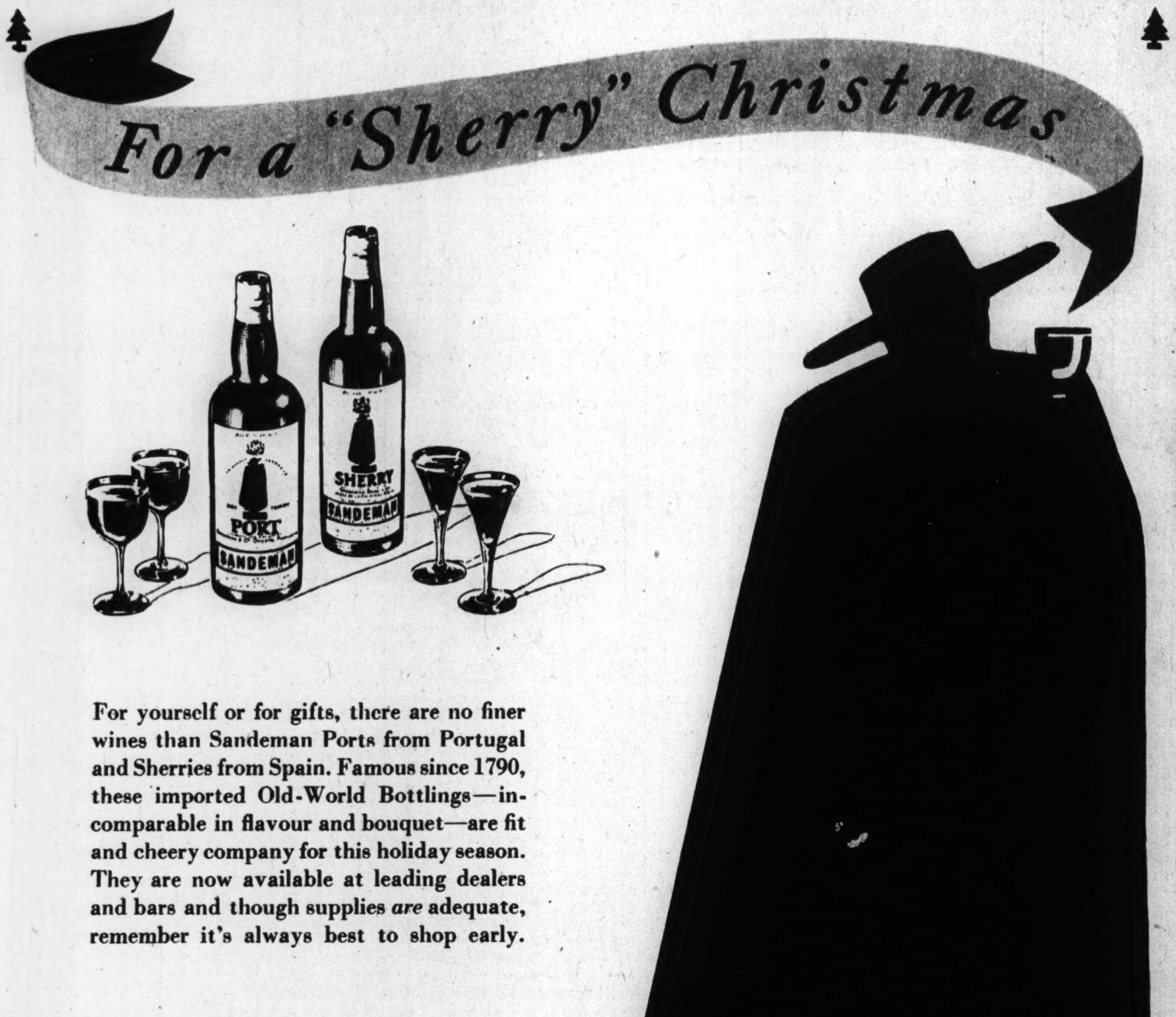

For yourself or for gifts, there are no finer wines than Sandeman Ports from Portugal and Sherries from Spain. Famous since 1790, these imported Old-World Bottlings—incomparable in flavour and bouquet—are fit and cheery company for this holiday season. They are now available at leading dealers and bars and though supplies *are* adequate, remember it's always best to shop early.

SANDEMAN

Ports and Sherries

BOTTLED IN PORTUGAL BOTTLED IN SPAIN

SOLE AGENTS FOR THE U. S. A. • McKESSON & ROBBINS INC., N. Y.

Buy at the sign of the Sandeman Don for Ports bottled in Portugal, Sherries bottled in Spain.

YOUTH ON THE CAMPUS

A picture story of life at Carleton college appears in today's Picture Section.

By ELEANOR NANGLE

Northfield, Minn.

CARLETON COLLEGE is a most popular one with students from Illinois, who constitute the second largest sectional group in an enrollment that hovers around the thousand figure. Only the home state boasts a larger number of girls, and in normal times men, who claim this vigorous college as alma mater.

One reason may be that, aside from its academic attractions, which are impressive, Carleton has the special appeal of the definitely "country" campus, with a fine plant set down in a small, quiet town. The countryside is inviting. On the west the campus overlooks the Cannon river, along which stretch the more than 300 acres of Carleton arboretum, traversed by miles of bridle paths. To the north is a picturesque valley wherein lie the Lyman memorial lakes, exquisite backdrop for Mete fete and winter carnival. Snow, crisp and clean air, slopes on which to ski, ice on which to skate—all these are abundant and deeply enjoyed.

The earlier snow comes the better Carleton students like it. It means, traditionally, tray sliding on the hill in back of Margaret Evans hall—tho this year swiping trays from the hall kitchens is considered more than ever on the illegal side because trays are hard to come by in war time. It means ski-joring, skiing, tobogganing, even wonderful sleigh rides or jaunts in cutters that are college property.

In their free time, ski suits, hoods, and ski boots are almost a uniform for Carleton girls. But to the eternal credit of Carleton let it be said that trousers are not—cannot—be the daily costume for its women students! It is only when the temperature dips below zero or when the girls are actively

(Tribune photo by Andrew Pavlin.)

Early snow is welcomed by the students at Carleton.

engaged in sports that levis, slacks, or the ski suits may be worn on campus. As a result Carleton women, as they trot the long, lovely stretches from dorms to classrooms, are a treat for eyes grown weary of the average campus affectation of sloppiness.

They are something of a treat, too, for the hundreds of pairs of masculine eyes that glimpse them, even if fleetingly, in the course of a school day. Carleton's campus is swarming with soldier students. As is well known by this time, soldier students are not gay college boys in uniform, with time to date or dally; they rarely have a chance to lift their noses from the military-scholastic grindstone—but to a man they will tell you they much prefer that the girls they see as they march to classes *look* like girls instead of goons in lumberjack shirts and levis!

• • •

There are three military units at Carleton. One group, quartered in the college stadium (free of football for the run of the war), is a war service training detachment of aviation students slugging away at secondary flight instruction, and making good use of the college's air field, now turned over to the air force. Carletonians see little of them, but another air force group, a sizable detachment of pre-meteorology cadets, are much in evidence. So are large numbers of soldiers, members of army specialized training units being instructed in foreign languages and pre-engineering. Army headquarters are set up in Severance, formerly a men's dorm.

The tearoom, campus hangout of Carleton students, still operates in the lower level of Severance, but it could be a mirror in which are reflected some of war's changes on the Northfield campus. It is girls, wearing the white jackets hung up when the boys went off to war, who now do the serving there. There are no midmorning coffee sessions, and coke dates of an afternoon are dove parties. At 9:30 p. m., when the military students are allowed their only free hour of the day, the place is a sea of khaki.

Girls are also serving in all the residence dining halls this year, and doing a smooth job of it. They have to wear nets over their shining hair, and the white coats sized for the now departed boys don't fit too well, but there are no complaints. We wonder whether at war's end any waitress will repeat the farewell performance of a student waiter at Margaret Evans hall. He had carried trays there three times a day for all of his college years. When he was called to the service he asked if he might, as a farewell gesture, fulfill a secret ambition—not just to drop a tray, but to throw one. The permission was graciously granted by the understanding residence head. On his last walk down the lane of tables he heaved a laden tray the length of the room, made a gorgeous, soul-satisfying crash, and departed, wildly cheered by the girls of the house.

CANDY'S STILL DANDY!

Make candied grapefruit shell baskets to hold your holiday assortment of candies and nuts.

By MARY MEADE

GRAPEFRUIT and orange candies are old favorites at holiday time. If you can make your sugar rations stretch to cover a few batches of confection, no better recipes can be found than these, I'm sure. Whole candied grapefruit shells are attractive baskets to hold holiday sweets and nuts. They aren't hard to make.

CANDIED GRAPEFRUIT SHELL

Select large grapefruit. Wash. Break oil cells by grating lightly on a fine grater. Cut slice from stem end of fruit. Remove inside, leaving thick part of peel. With small, sharp paring knife cut fruit from rind, removing as much as possible in this way. Scrape remaining membrane and pulp from rind with heavy spoon. Cover shell with cold water, bring to boil, cook about 10 minutes. Drain. Repeat, using fresh water, three or four times. Cool shell. Make a sirup using equal parts sugar and water, enough sirup to float the grapefruit shell. Cook shell in sirup until sirup registers 220 degrees on your candy thermometer. This is a medium thick sirup. Let fruit stand in sirup 24 hours or longer. Turn it several times during this period. Then cook sirup to 232 degrees, very thick sirup. Remove shell from sirup and turn over a glass to shape. Cool. Roll in granulated sugar.

Here are some of the goodies with which to fill your basket:

CANDIED GRAPEFRUIT PEEL

- Peel of 2 grapefruit
- 2 cups sugar
- Cold water

Remove peel in four lengthwise sections. Cover with cold water, cook 12 minutes. Drain, cover with fresh water, and cook 12 minutes again. Do this a third time, but cook peel until tender. Drain and cut into long, thin strips, using scissors. Combine 2 cups sugar and 1 cup water. Cook to soft ball stage, 238 degrees. Add peel and cook slowly 20 minutes, or until most of sirup has been absorbed. Drain in coarse sieve. Roll peel, a few pieces at a time, in granulated sugar. Tie long strips in knots. Store in closely covered container.

ORANGE FRUIT PASTE

- ¾ cup ground whole orange
- ½ cup orange juice
- 2½ cups applesauce
- ½ cup liquid pectin
- ½ cup light corn sirup
- 2 cups sugar

Cook ground orange, juice, and applesauce 20 minutes, stirring often. Add pectin, corn sirup, and sugar, cook 15 to 20 minutes longer, stirring constantly. When mixture is consistency of thick preserve pour 1 inch deep in a shallow pan. When cold cut in squares and roll in confectioners' sugar.

ORANGE SUGARED WALNUTS

- 1 cup sugar
- ⅛ cup white corn sirup
- ¼ cup water
- 3 tablespoons orange juice
- ½ teaspoon grated orange rind
- ½ pound English walnut halves

Cook sugar, corn sirup, water, and orange juice to soft ball stage, 240 degrees. Remove from heat, add orange rind and nuts. Stir until sirup begins to appear cloudy. Before it hardens drop by the spoonful onto waxed paper, including a half nut in each spoonful.

These holiday sweets are, left to right, orange fruit paste, glazed orange, sugared walnuts, fudge.

TODAY'S $5 PRIZE RECIPE

CRANBERRY GRAPEFRUIT ICE

(Serves six)

- 2 cups fresh cranberries
- 1 cup sugar
- 1 cup water
- 1 cup grapefruit juice, fresh or canned

Wash and pick over cranberries. Boil sugar and water together 5 minutes and add cranberries. Cook 5 minutes longer, or until cranberries stop popping. Put thru sieve and cool. Add grapefruit juice and turn into freezing tray of mechanical refrigerator. When firm remove to chilled bowl and beat well. Return to tray and continue freezing.—PEARL M. REBMAN, 664 Wellington avenue, Chicago.

Send your favorite recipe to: Recipe Contest, Chicago Tribune.

THERE IS A $5 PRIZE DAILY

CRAFT PATTERNS BY A. NEELY HALL

★ If you haven't a workshop, fix up one now. Build a solid bench. The bench below and others are detailed in Craft Pattern 1027

★ There are seldom enough book cases in the home, so Craft Pattern Nos. 1015, 1016, 1018 and 1019 are offered for the above.

★ The Hobby Horse shown on Cover is from Craft Pattern 1123

★ A 30" model sloop with automatic rudder control. Craft Pattern 804 includes 2 sheets of full-size detail patterns.

★ This feeding table turns in the wind, so its front is always to leeward. Craft Pattern 1013 shows how to make it and 3 other feeders.

★ HERE IS THE NEW CATALOG OF 300 IDEAS with nearly 100 pages of illustrations. This and clippings of the Craft Patterns weekly feature will give you a complete file of everything published to date, practical projects for home and gifts, things to work with, play with, live with. Send 10 cents for this interesting Craft Patterns catalog.

★ Give a Craft Patterns Gift Certificate to friends who like to make things. Send $1.00 for each certificate, which entitles holder to ten 10-cent patterns and a catalog to select from.

TRIBUNE CRAFT PATTERNS Care Graphic Section, Chicago Tribune, Chicago

Please send me the Tribune Craft Patterns checked, for which I inclose the amounts specified in coin, plus 2c to cover mailing cost.

☐ No. 804 (15c) ☐ No. 1013 (10c) ☐ No. 1015 (10c)
☐ No. 1016 (10c) ☐ No. 1018 (10c) ☐ No. 1019 (10c)
☐ No. 1027 (10c) ☐ No. 1123 (10)

Check here ☐ and inclose $1 for A. Neely Hall's boys' book, "Making Things with Tools," with packet of 10 Craft Patterns.
Check here ☐ and inclose $1 for a Gift Certificate.
Check here ☐ and inclose 10 cents if you want new 96-page illustrated catalog of Tribune Craft Patterns.

Name ....
Address ....
City .... State ....

Patterns, Craft Book, and Catalog also available over the counter at Tribune Public Service Offices, 1 S. Dearborn Street or Tribune Tower, Chicago.

Mickelberry's
"OLD FARM" PORK SAUSAGE

SONG FOR THIS *MARRIAGE*—

"O Promise me lots of those lunch box Cup cakes!

WELL, they didn't exactly sing at this marriage, because it was made in a flour mill. In fact, the "marriage" we mean is the happy union of flour, baking powder and salt in Presto Cake Flour.

And here's how it happened. Soft winter-wheat cake flour was carefully measured out. Then the right amount of the right kind of baking powder and salt. Then came the mixing — the "marrying" — so thoroughly done that hours spent at your own sifter wouldn't equal this scientific blending.

All this work *we* do means less work for *you* to do. But more than that, it makes it amazingly easy to get wonderful results. It makes you want to try more of the new nourishing, point-saving recipes so popular in our wartime kitchens now.

Coffee cake, gingerbread, waffles—better than ever!

Pancakes, shortcakes, cookies and upside-down cakes—they're all quicker and easier to make with Presto Cake Flour. Whether it's your grandmother's recipe or a new wartime "point-saver"—Presto will help you top any baking record you ever set. And don't forget the consumer-tested recipes on the big blue Presto package. They're bound to be hits.

"Lunch Box Dessert is no problem to me"

LUNCH BOX CUP CAKES

Fat and sugar saving recipe. Easy to make and eat. Good for lunch, dinner or lunch box — vitamin rich.

Sift, measure . 1-¼ c. PRESTO Cake Flour.
Cream . . . . ¼ c. vitaminized margarine OR butter OR shortening
with . . . . ½ c. sugar
and . . . . 2 tsp. grated orange rind. When fluffy
add . . . . 3 egg yolks OR 1 whole egg. Beat again.
Measure . . ½ c. milk OR water. Add to creamed mixture alternately with about ½ c. PRESTO at a time. Stir smooth after each addition. Place in lightly greased muffin cups. Bake. While still hot, cut slit through middle of top crust. Have ready a syrup made from 3 tbsp. orange juice, 1 tbsp. lemon juice, 2 tsp. grated orange rind and ¼ c. sugar OR honey. Spoon over cakes. Remove from cups when syrup has soaked in. Place one section or ½ slice fresh peeled orange in slit in each cup cake.

BAKE: 375°—25-30 min.

MAKES: 12—2-½-inch cup cakes.

"Lunch box dessert is no problem to me! Cutest, quickest cakes I ever made—plenty of Vitamin C, too."

No wonder it's easy. Remember—flour, baking powder and salt are "married" in Presto. Save mixing and measuring!

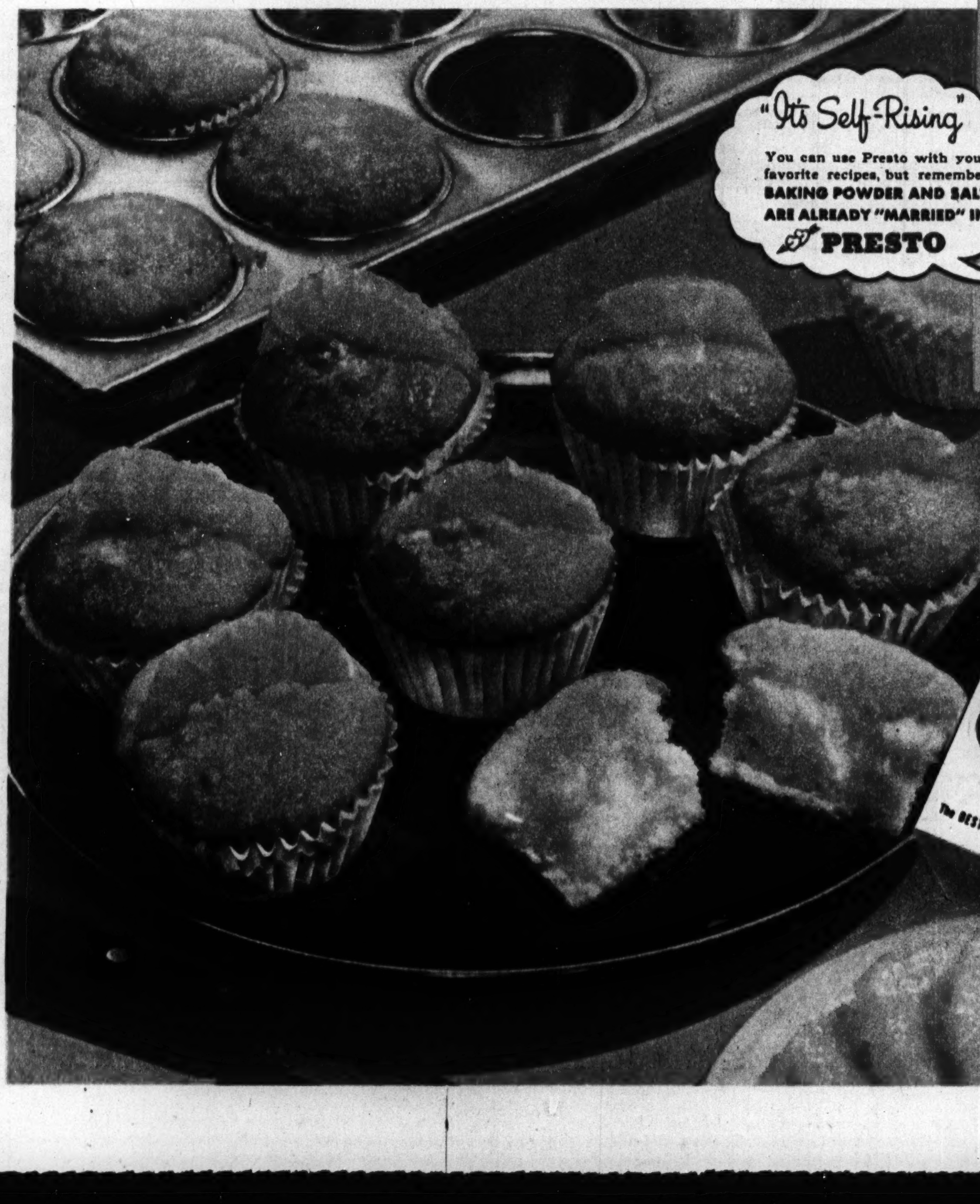

A PRODUCT OF THE BEST FOODS, INC.

GRAPHIC LITTLE THEATER Presents "LOST ANGEL"

1 Reporter Mike Reagan (James Craig) finds himself stumped by the precocious wisdom of Alpha (Margaret O'Brien), orphan prodigy being raised by a group of scientists. That is, until he tells her fairy stories.

2 Fascinated by this new world of fairies, Alpha that night runs away from the institute, finds Mike at his office. He takes her out to show her the magic of a great city.

3 They end up in a real fairy palace, the night club where Mike's girl friend Katie (Marsha Hunt) sings. While Katie and Alpha become fast friends, Mike calls the institute, only to find it is quarantined. He has to take care of Alpha for a few days.

4 Mike kisses Alpha good night, goes to work on the story of a gangster friend who has just escaped the death house. Alpha is really happy for the first time.

5 When Mike returns he finds the gangster, Packy (Keenan Wynn), in his apartment listening to Alpha's fairy tales. Packy convinces Mike he was framed, and Mike goes out to find the real killer.

6 His search is successful. Bringing the fugitive back to his apartment, Mike lets Packy wring a confession out of him, then phones the police. Alpha is simply delighted with it all.

7 At left: The next day the professors come for Alpha—the quarantine was a false scare. But she has lost her interest in science. So depressed is she over the loss of her fairy world that she falls ill.

8 The professors call for Mike and Katie. Alpha's happiness at their arrival convinces the two that they really want to get married and adopt the girl as their child—which, of course, they do. (THE END)

After the plum pudding

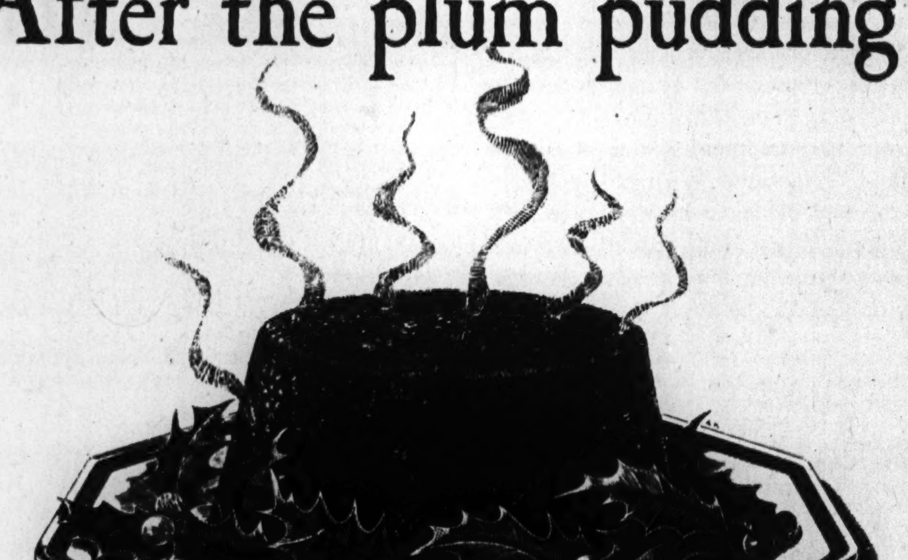

THE Christmas roast may not be quite so large this year, nor the mashed potatoes quite so rich with golden butter.

But these lesser blessings mean that Johnny is the best-fed fighting man in the world; and for this we are thankful.

And even though he is not with us at the table, his thoughts are *here*, wherever he may be.

He's thinking of one thing that has always meant Christmas to him—of the great sugary-brown plum pudding.

He sees mother in the kitchen making it—and he smells its steaming goodness as the plates are passed.

He hears father sigh with satisfaction as he eats the last delicious crumb—and then settles down to enjoy his favorite smoke, a mellow Dutch Masters Cigar.

Yes, this is dinner's end as Johnny has always known it on Christmas Day—as he would have it now—as he is dreaming of having it, when once again he fills the vacant chair.

DUTCH MASTERS CIGARS

ROMANTIC FIGURES of AMERICAN HISTORY

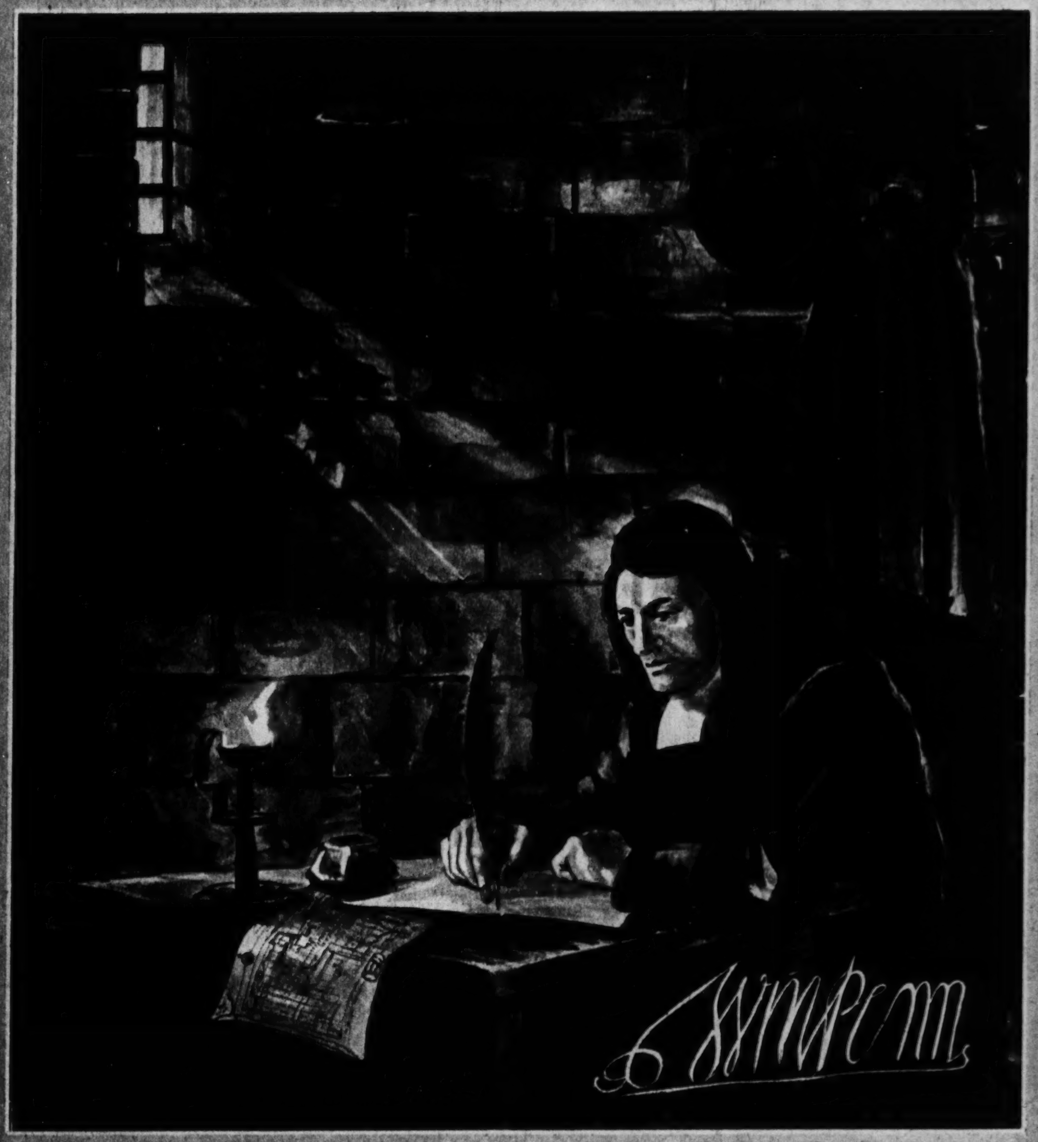

The dramatic illustration above, by Clara Fargo Thomas and Alexander Varnak, is another of the series appearing currently in this section with biographical sketches. Watch for this feature every Sunday.

MOST FAMOUS of America's colony founders was William Penn, whose name the great state of Pennsylvania bears. Son of Adm. William Penn, he was born at Tower Hill, London, Oct. 14, 1644 and at the age of 16 was enrolled as a student at Oxford, from which he was expelled after not a great while for his part in religious demonstrations there. An early convert to the Society of Friends (Quakers), Penn as a youth and young man had an unhappy existence. Frequently he suffered persecutions and imprisonment for his religious beliefs.

On the death of his father in 1670 he found himself in possession of a fortune which brought him the equivalent of about $7,500 a year. He also inherited a claim against the British crown for about $80,000, which represented funds that his father had lent the king. Neither Penn nor his fellow Quakers could find a place of refuge in any established colony in America. It was therefore to found a haven for people of all creeds that Penn in 1680 sent out the first settlers to Pennsylvania (Penn's forest), a domain of 40,000 square miles which had been granted to him as a settlement of his claim.

Altho the power to make laws, establish courts, and otherwise regulate the affairs of this new colony was conferred upon Penn, he preferred rather to set up a popular government, giving his colonists the right to elect an assembly to make their own laws. On Sept. 1, 1682, Penn, with about 100 companions, sailed for America on the ship Welcome. He landed at New Castle on the Delaware river, the following Oct. 27, his company having lost one-third of its number by smallpox during the voyage.

Most conspicuous of Penn's successes in connection with the colony of Pennsylvania had to do with his dealings with the Indians. Under a great elm tree beside the Delaware, some time in November, 1683, he concluded a treaty with the red men that remained unbroken for many years.

Penn passed two years in the colony before being called back to England. After the revolution of 1688, which placed William and Mary on the thrones of England, he was suspected of giving aid and comfort to the deposed James II. and was ordered arrested on the charge of treason. The case against him was weak, however, and he was allowed to remain at liberty. Finally the charge was withdrawn.

Deprived of his American colony in 1692, he negotiated with the aid of influential friends and succeeded two years later in having his colonial rights restored. In 1699 he revisited Pennsylvania, where great changes had taken place during his absence. When the people there demanded a still more democratic government than they already possessed Penn granted it. The new charter, which he gave them in 1700, remained in force until Revolutionary days.

Returning to England in 1701, Penn found that he had been swindled out of his fortune by a dishonest steward and that there were large claims against him. Later, to avoid extortion, he permitted himself to be thrown in prison for debt. After nine months of imprisonment he was rescued by friends, but not until his health had been gravely impaired.

• • •

The last years of his life were troubled by quarrels with Lord Baltimore, the proprietor of Maryland, by disagreements with the people of his colony, and by the dissipations of his sons. As he was making plans to surrender Pennsylvania to the crown in 1712 he was stricken with apoplexy, which shattered his memory. The colony became the property of his descendants, whose proprietory rights were not sold to the commonwealth of Pennsylvania until 1790.

William Penn died May 30, 1718.

Among the best known of his writings, which are mainly on religious subjects, are "No Cross, No Crown," "The Great Case of Liberty of Conscience," "The Present and Future Peace of Europe," and "The Fruits of Solitude."

KNOW YOUR CAMERA

By Andrew B. Hecht, Ph. D.

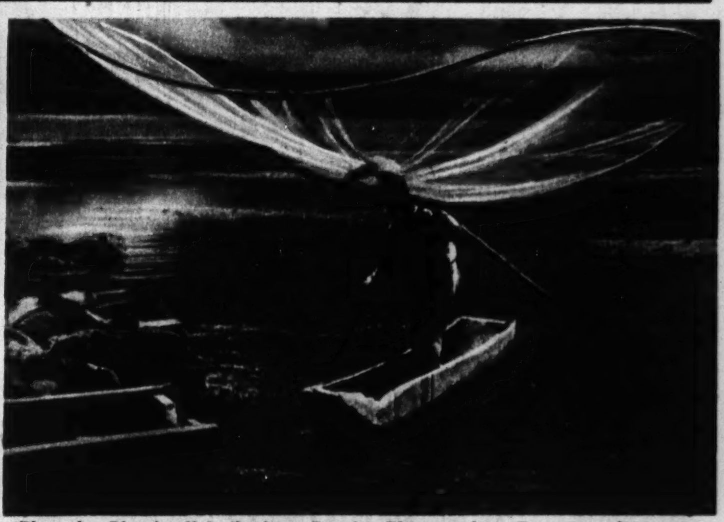

(Photo by Blanche Kolarik, from Popular Photography. Exposure 1/100 sec. at f:5.6, medium yellow filter.)

The paper on which you make your prints has a very strong influence on the final appearance of your picture. If your shot does not show fine detail, or if such detail is unimportant, you can get nice effects by making the print on matte or rough-textured paper.

THE OBJECT of photography is to turn out good finished pictures, and a lot depends on the paper upon which they are printed.

Papers differ mainly in texture, tone, contrast, and color of base. Textures vary widely from glossy surfaces to extremely rough ones and those made to resemble linen or canvas. Differences in tone are more subtle, including blue-black, brown-black, and a slightly green black. Some papers are available in a wide range of contrasts, while others come in only one contrast grade. Most emulsions are coated on paper stock that is nearly white, but buff and cream also are available.

Papers with a glossy surface are used for small prints and for pictures intended for reproduction. They are of greatest value where it is important to reveal as much detail as possible. Landscapes and portraits seldom require extreme sharpness. Negatives often have small blemishes which are accentuated when they are printed on glossy paper. Instead a rougher paper can be employed. This will hide negative blemishes and grain much more effectively and will permit easier print retouching.

Semi-matte and matte papers are next in line and are dull and rough in texture. Extremely rough papers also are available and are best suited for pictures in which detail is not at all important.

In addition to these textures there are a few special finishes like linen, pebble, and stipple. Linen makes an attractive paper for formal portraits. Stipple is especially good for bright, sparkling snow scenes. This surface has a strong sheen and sparkles in the light.

ARTILLERY IN THE AIR!

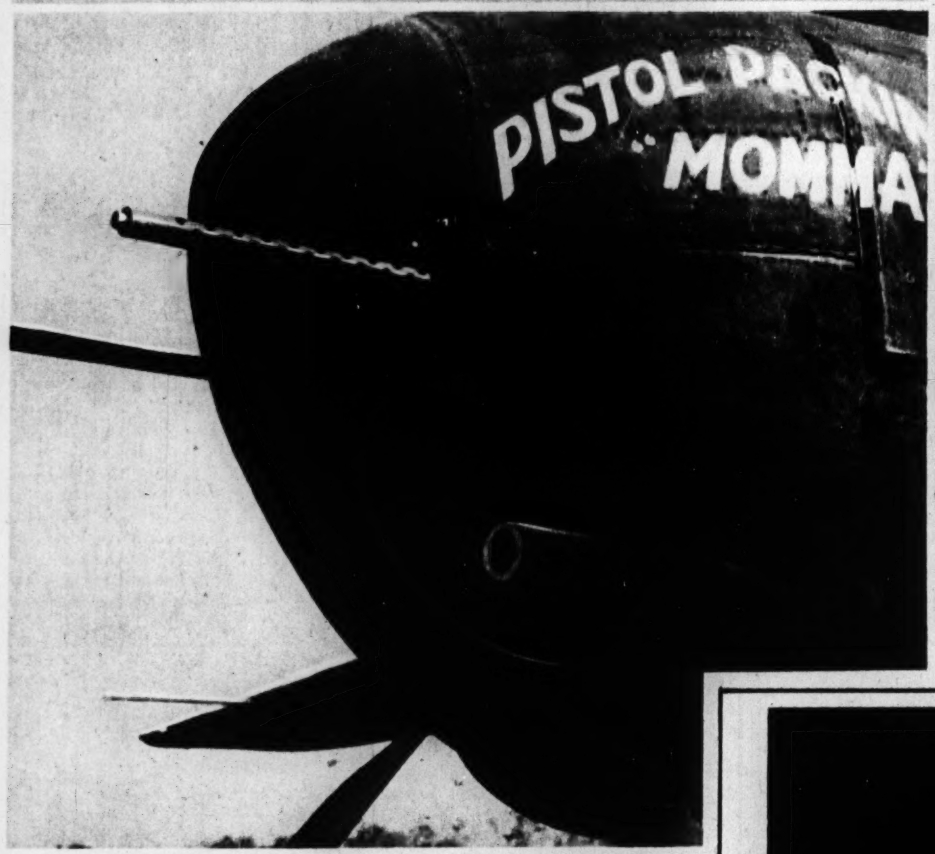

1 Aerial super-artillery is America's latest surprise for its enemies. This aptly named North American B-25 medium bomber has a 75 mm. cannon in its redesigned and strengthened nose. The gun, which adds 2,000 pounds to the plane's weight, is installed in what was a passageway beneath the left side of the pilot's compartment.

2 This is another view of the B-25's new nose, showing the cannon and two fixed .50 caliber machine guns. One shot from the big gun will "turn a light tank inside out" or go clear thru a medium tank. Recoil is controled by a secret hydro-spring device so it is hardly noticed in the plane.

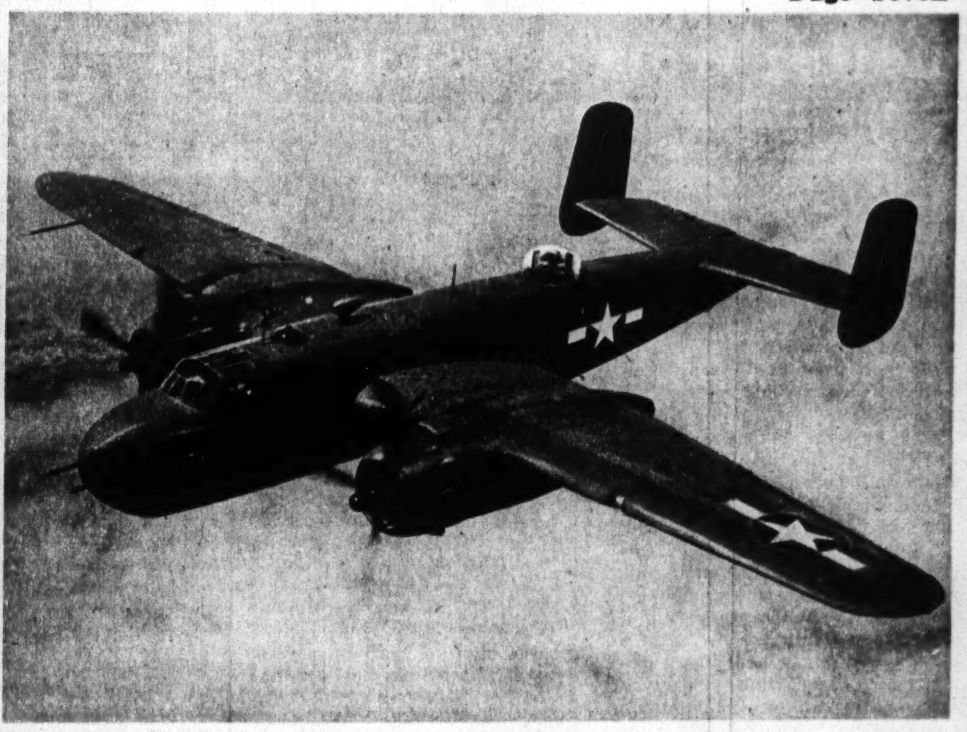

3 This 16 ton "flying artillery" is operating against the Germans as well as the Japs. The B-25 is the first plane to carry the 75 mm. gun, but others soon may be similarly equipped. The cannon is fired by the pilot by pressing a button on his wheel.

4 Gerry Williams, a North American employe, holds one of the 20 pound shells fired by the 75. The shell is 26 inches long and the actual projectile weighs 15 pounds. In tests three rounds were fired in 10 seconds.

5 This is what happened when a 75-toting B-25 caught a Jap destroyer in the South Pacific. The warship was sunk. The cannon is used to blow up narrow bridges, wreck gun emplacements, and shatter landing barges, tanks, and enemy planes. Largest previous gun carried by a plane was the 40 mm. cannon used by the British on the Mustang, Spitfire, and Hurricane.

A Pair of Wishes . . .

at Christmas Time

May our boys soon be hurried homeward . . .
safely and triumphantly.

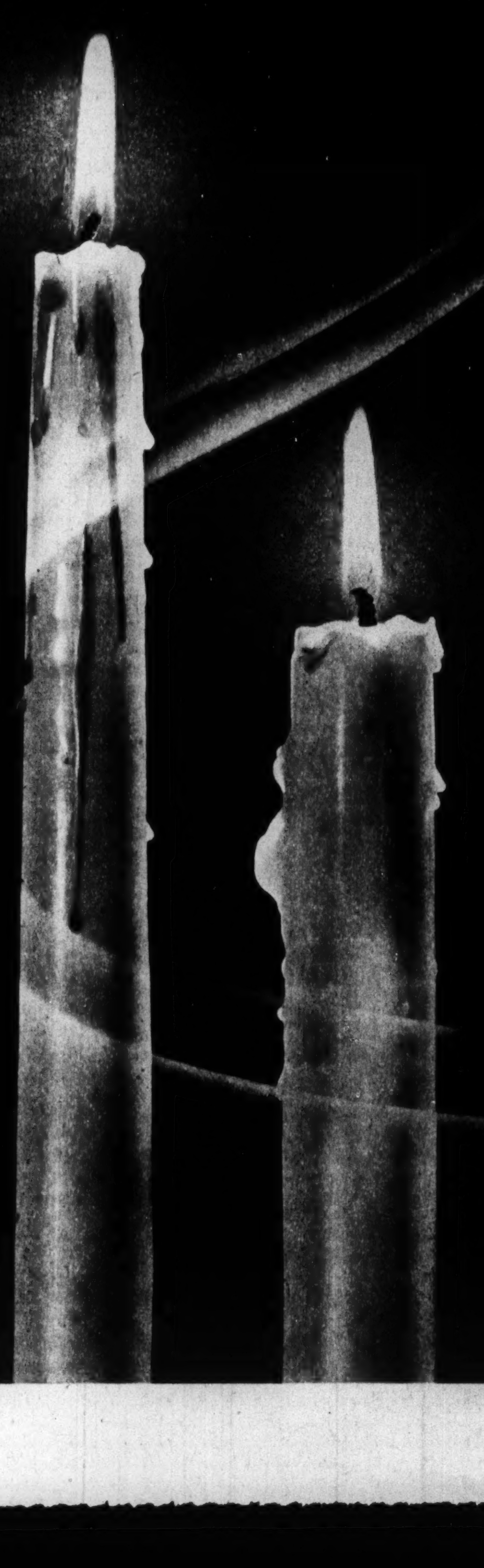

May a portion of the faith and hope . . .
the love and loyalty . . . the trust and
tenderness . . . the friendliness and sincerity
that is woven into the spirit of Christmas,
again find a place in the hearts and souls
of all of us . . . and may soon again the REAL
spirit of Christmas reign upon this earth . . .
the world over . . . not only at Christmas time,
but for evermore.

MONARCH BREWING COMPANY

Letter from a Soldier

By MAUREEN DALY
(Author of "Seventeenth Summer.")

(Tribune Studio photo.)
Is it true girls are not interested in anything not wearing a uniform?

IT'S A FUNNY WORLD where girls complain about the man power shortage on one hand and on the other a worried young chap writes in to say he's thinking black thoughts because girls won't accept dates—at least not with boys not in service.

"I was graduated from high school last winter, and for the last 10 months I've been in the United States air force and have been in active duty. But now I am to be discharged because of a physical defect which has developed. So that's why I'm here in the hospital.

"Since I've been lying in this cot I've had time to think, and, you know, I'm not too anxious to get back to civilian life. I'm a young fellow, and I know quite a bit about girls. I hear there are many of them right now who aren't dating and are complaining about it—but I wonder just what those lonesome dolls would think of going out with a 4F? I will be the same as those boys when I leave here.

"After all, a fellow can't help it if he has a physical defect, yet most girls hold that against them. Before the war they were only too glad to go out on dates with these same fellows. But since the army has taken the cream, girls think that there isn't a good fellow left. They seem to feel that those still at home aren't doing their part. Yet without them we service men wouldn't be able to fight. They are doing their share in war plants and other phases of the war effort. Yes, there are even actual 4F's like me who are kept in the service. It's just one of those things that can't be helped. Some girls don't realize it, but some service men whom they *do* date aren't completely physically fit—but the army can still use their services in some capacity and keeps them in.

"I think girls are much at fault—I remember the attitude so many of them had toward 4F's before I left 10 months ago. There are many fellows like me who won't be able to find dates. Why don't girls give us a chance? This goes for both high school and college girls. Please don't get me wrong—there's nothing wrong with a service man. I am proud of them, as are millions of other Americans."

That's a letter that's difficult to believe. Hardly seems as if that khaki kid could be singing the right pitch. Could be he just has a bad case of hospital blues. Maybe he's been flat on his back and away from people and fun for so long that he doesn't remember how nice most girls really are. He forgets they're a kind, understanding group of characters who have sense enough to sympathize with some one else's bad luck and appreciative enough to thank a chap who's done a good job. Maybe he's just handing himself a line of hot and empty chatter.

And about those other chaps—the boys who pass the smart and smooth test but whom the army doctors can't rate as g. i. supermen for some reason, perhaps bad eyesight or maybe an old football injury—do girls really put those Joes on the "strictly from hunger" dating list? It doesn't make good sense, does it?

• • •

Take it from this angle: What if all the smooth gals, the dolls who are so choosy about their men, were to have to pass the same sort of physical exams the boys have to go thru? That would be a different story. How many of them would make the grade? And how many of them woud be left home to tend to their knitting and crossword puzzles, having nothing else *to* do nights 'cause fellows didn't want to take *4F* girls out? All this may sound a little off the beam, but doesn't it add up to the same thing—what does count, mind or muscle? Do girls go out with boys because they are intelligent and fun to be with or because they have 20-20 vision, good arches, and an extra supply of red corpuscles?

Many of the boys who aren't in service are doing a greater service to the war effort than many of the girls who aren't in either. So look who's talking!

CALLING ALL CHARACTERS!

GIRLS . . . . Wouldn't you like to see that smooth fellow of yours in print? Send in his snapshot, and if he's photogenically in the groove The Tribune will hire him as a model for picture illustrating these articles. Pay him regular model rates, too.

FELLOWS . . . The same goes for your girl.

● Send that snapshot to the Graphic Editor, Chicago Sunday Tribune, Tribune Tower, Chicago 11, Ill. (If you want it back inclose self-addressed, stamped envelope.)

MAUREEN DALY'S COLUMN APPEARS ALSO IN THE DAILY TRIBUNE

Field Fortifications

By STANLEY JOHNSTON

KNOWING that in this war it is "dig, and dig again—or die," troops have come to employ spades and picks as expertly as they do firearms.

Present tactics differ greatly from World War I., in which restrictions on speedy movement of armies and the absence of deeply penetrating aircraft limited the battle front danger zone to a strip only a few miles deep. The bombing and strafing airplane, the agile tank, and other weapon-toting vehicles—all capable of taking a high toll with lightning thrusts deep into his territory—force the intelligent commander to get men and weapons into protecting holes as soon as a halt is called.

Such excavations are necessary not only in actual battle zones but wherever units happen to be. Earthwork defenses may be separated into two main categories:

1. The strongly fortified position deliberately prepared to withstand assault. This type of field defense takes several days to establish.

2. The hastily excavated pit dug to fortify newly won positions. It often has to be sunk even while troops are winning an area from the enemy. To meet an enemy that has breached the front it may have to be prepared hurriedly by reserves rushed up for counter-attack.

"Deliberate" and "hasty" defense positions must consist of entrenchments and emplacements that meet the following specifications with as much efficiency as time and terrain permit:

1. Individual holes should be no wider or longer than needed to accommodate each weapon and its crew. Yet the excavation should be designed to allow each man or weapon crew to throw a full punch at the enemy.

2. The type of hole should be planned so a minimum of labor and time are expended digging it. The hole should give maximum protection against hostile fire, whether from static ground, air-borne, or mechanized weapons.

3. The position should allow its crew to fight in any direction—not just one. This is vitally important.

4. Full camouflage efforts should be made. If possible the site should be on suitable terrain amid vegetation. Excavated soil should be carried away or well covered with turf, leaves, and humus. Camouflage nets should be used when expedient.

When these rules are observed proper protection is assured except from plunging fire or missiles exploding overhead. Ordinary concealment, gained by distributing troops and weapons in wooded country, may mislead the enemy as to the presence of troops, or of actual numbers if discovered. But it is insufficient unless the hidden forces have dug shelters to retire into when discovered and brought under fire.

• • •

The digging of holes for men or weapons should be done under the vigilant eye of an officer who has given due thought to placement. If the group is called upon to fight it should be in a position to take fullest advantage of terrain and to employ fully all available weapons.

Ever-menacing shadows to front line troops are enemy tanks and supporting mechanized weapons. Caught in the open, a unit falls easy victim to this type of force. Only when well concealed and protected from onrushing vehicles can troops hope to survive and withstand such an assault. In well situated foxholes of varied type they have a chance to fight back with sufficient power to destroy or at least turn the enemy's attack.

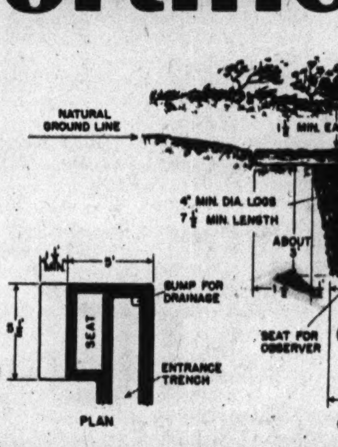

Above: Covered observation post.

(Illustrations from the Infantry School Mailing List, Fort Benning, Ga.)

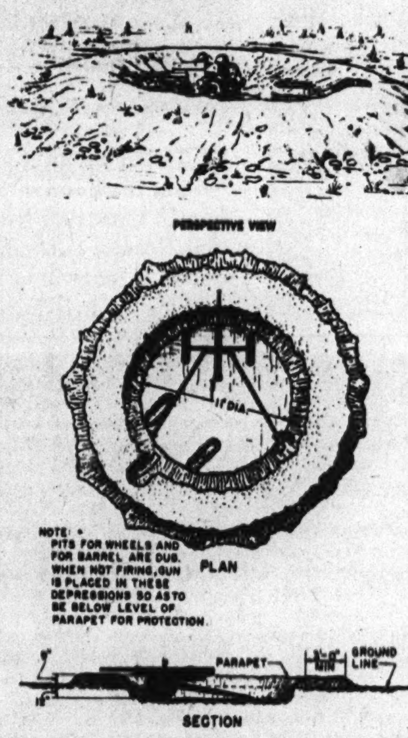

At right: Circular type emplacement for 37 mm. anti-tank gun.

Graphic Laboratory of Popular Science

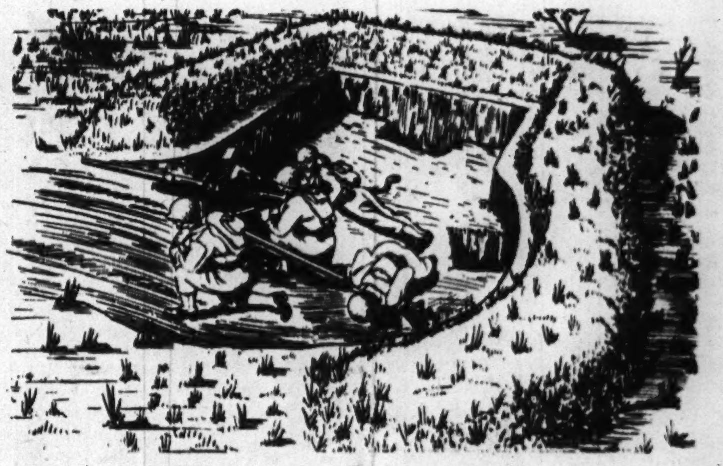

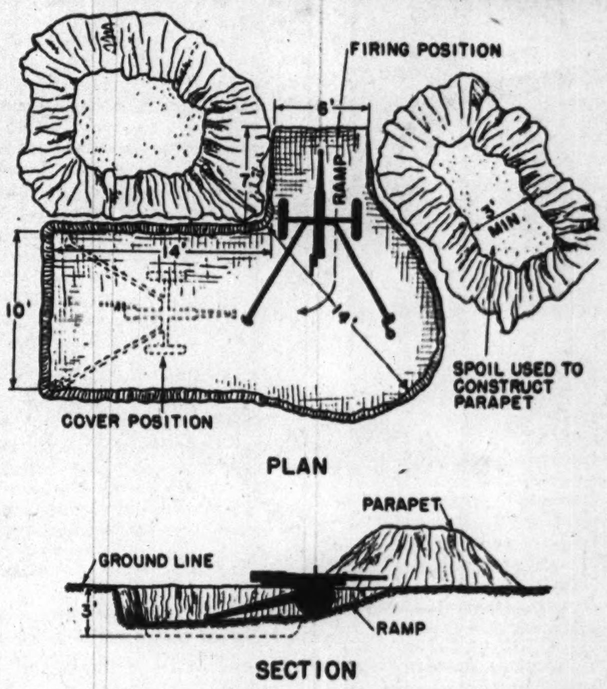

Rectangular pit type emplacement for the 37 mm. anti-tank gun.

The moment an engagement becomes static, frontal areas take on the aspect of real fortifications. Unit after unit will deepen foxholes, linking up individual positions with tunnels and gradually providing overhead cover. Soon only narrow slits are left for observation and firing. As the battle continues even individual defense works will become difficult to locate, because bombs and shells continuously root up fresh earth, causing heaps of new soil to pile up everywhere.

• • •

If it is useful to dig well while the heat is on, it is better still to dig well before the need arises. Australian troops were called "diggers" early in World War I. because of the elaborate earthworks they prepared wherever going into battle. "Dig and live" was their maxim. It paid dividends, for sweat saved blood.

The same is true today to a greater extent. The enemy moves faster and farther, has an enormously harder punch and much greater fire power behind him.

Kidnaping

(Continued from page three.)

hounded by private and public detectives who were convinced that he had her but never could catch him with her, Worth "let it be known" that if he were annoyed too much the painting would be destroyed. Indeed, this threat worked so well that in the end he was able to make his own immunity a part of the price when he gave the duchess up.

And a few days after the picture had been delivered to C. Moreland Agnew at the Auditorium the New York Herald, after reporting that Agnew had sailed for Liverpool on the Etruria, taking the precious canvas back home, added this paragraph:

"Curiously enough, with Mr. Agnew on the ship was another passenger, a stranger to him, but who had in his possession $15,000, a portion of the gold paid for the return of the famous Gainsborough. This man is none other than the thief who cut the picture from its frame in 1876 and kept it in his possession until last week. In that long period the masterpiece has been a connecting link between the lives of scores of persons in almost every walk of life."

• • •

The Herald went on to relate, among other things, the story of that faro game in Chicago, the story of the thief and the gambler and the thousand dollars that passed between them "for luck."

This connects with the story of the duchess thru the fact that Patrick Sheedy, the gambler who accepted the money, was a friend of William A. Pinkerton, whose detective agency became interested in the search for the portrait early in the nineties.

One day Sheedy was telling the faro game story to Pinkerton—with an addition.

"Years after that game," Sheedy said, "I happened to be in Constantinople when I received a message from the thief who had given me that money. It seems he had been caught with some of his gang after robbing the American consulate. My friend of the faro game had escaped, but only to be captured by a band of Greek brigands who were holding him for ransom. They wanted $1,500 to release him. That was the message brought to me, and I realized it was time for my friend to have his share of the good luck he had wished for both of us. I had had my share of it, more than my share, so I paid the $1,500 and my friend went back to London. He's there now, tired of crime, married, the father of children who must be almost of age now and who never have heard of his earlier life."

Pinkerton, whose mind was a storehouse of miscellaneous bits of criminal information waiting to be pieced together, lighted a cigar and leaned back thoughtfully.

"Sheedy," he said, "your friend's name was Worth, wasn't it? Adam Worth?"

"How did you know?" gasped the gambler. "Say, you won't do anything to him? Not after all this time?"

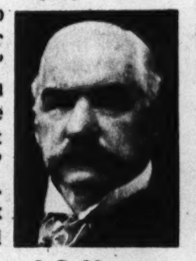
J. P. Morgan

"Don't you think he'd like to return that picture now?" said Pinkerton.

The New York Herald said Sheedy volunteered to find out, made a trip to England for the purpose, visited Worth, who was "more than ready but thought he ought to get a reward." Since it was far too late for a successful prosecution, and since the only important thing seemed to be to get the lost Gainsborough out of hiding and give it its rightful place among the world's art treasures, the deal was negotiated, including immunity for Worth.

As a guarantee of this immunity Sheedy was content to place his trust in Pinkerton, and Worth placed his in Sheedy. Worth came back to Chicago, placed the picture in Sheedy's hands, Sheedy passed it on to Pinkerton, and presumably it was one of the Pinkerton men who knocked on the door at the Auditorium and said, "A parcel for you, Mr. Agnew."

There is a bit more to tell, and it comes from thumbing thru the files of The Chicago Tribune for the month of April in 1901, looking for side lines.

Under the date of April 3 there is a New York dispatch recording an odd bit of ship news. J. Pierpont Morgan, it said, perhaps the richest man in the world at that time, had sailed that day for London. But instead of boarding the S. S. Teutonic in the way rich men customarily did, Mr. Morgan went aboard by way of the steerage.

That was to avoid reporters, but it did not work. A bright young man spotted him, called him by name, and inquired:

"Going to London, Mr. Morgan, to teach the English how to invest their money?"

"My boy," said the financier, "the English know very well how to invest their money. It's likely they'll get some of mine before I come home."

They did get some of Morgan's. But Morgan got the famous lost Gainsborough, and no matter what it cost him, it was probably a bargain.

• • •

Dates are worth consideration here. Morgan sailed on April 3. Agnew, on another ship, carrying the Gainsborough, sailed three days later. So if the Gainsborough was the sole object of Morgan's journey he timed it well enough to reach 39 Bond street and perhaps make a dicker with the firm before the arrival of the picture.

Such close timing could be necessary, too, for there was always the chance that some other person yearning for the picture might buy it and refuse to resell. Even the richest man cannot buy what is not for sale.

One thing more. A postcript to the legend of Adam Worth is found in the reminiscences of James T. Powers, veteran actor, who once met some "diamond merchants" when he was playing a London engagement. One night he was the dinner guest of one of these merchants—"a gentleman named Adam Worth," who was living with "two attractive and religious nieces."

Powers says that after returning from a sojourn in Paris he found his London apartment occupied by a group of the "diamond merchants," and he asked them how they had got in.

"It was as easy," he was told, "as getting into the Bank of England."

Scotland Yard warned Powers that he was in dangerous company, and he hastened to free himself of his associates, who were quite nice about it. But one of the merchants was a little grieved when Powers insisted on returning a diamond and ruby tie pin which the actor had accepted as a gift.

"Aw, Jimmy, you can keep that," the merchant protested. "I practically bought it."

But Jimmy was firm.

HELLCAT

(Continued from page one.)
four Grummans, two not actually lost in battle. One apparently dropped into the sea, and the other cracked up. The second use of the Hellcat was at Wake Island, where the navy announced 30 Japs fell in combat without the loss of a Grumman. That places the score at 51 to 4, without considering Jap planes destroyed on the ground, of which there were 31 in the Wake raid alone.

Altho releasing no specific figures, the navy has said the Hellcat "is in the 400-mile-an-hour class," and has the added virtue of long range—1,500 miles. "No enemy fighter or bomber will get on top of the Hellcat," the navy says, at its ceiling of 35,000 feet.

Like the Wildcat, the new fighter carries .50 caliber machine guns, but their number is secret. Whatever the armament, the Hellcat is known to carry a greater weight of ammunition and consequently, with the added range, is capable of unusually long combat operations.

Designated the F6F, the Hellcat has a wing span of 42 feet 10 inches and its length is 33 feet 6¼ inches. Despite its size and weight, far over the F4F Wildcat, the F6F is "much faster than the fastest Japanese type now operating," the navy has announced.

The Hellcat's power plant is a 2,000 horsepower Pratt & Whitney engine turning a three bladed Hamilton Standard constant-speed propeller.

Altho typically Grumman in appearance and design, the plane's wing is set lower on the fuselage than that of the Wildcat, a midwing type. Grumman engineers say the change was made partly to accommodate a landing gear of very wide tread and burly construction, making for good ground handling characteristics and safety of operation from rough front line air bases when necessary.

Primarily the Hellcat is a carrier fighter. Its wings are hinged near the fuselage and fold up and back as a space conservation measure, allowing the carriers to pack a greater air punch in their storage areas below decks.

Besides armor protection for his seat, the Hellcat pilot has security factors in bulletproof oil and gas lines and a bulletproof flexible type fuel tank.

Leroy R. Grumman, president of the Grumman Engineering corporation, said all of the important new features of the Hellcat were dictated by combat experiences. Company representatives went to Pearl Harbor after the battle of Midway, talked with naval pilots, and came back with demands for more climb and more speed. William T. Schwendler, chief engineer, says he added a mixture of tighter turn and maneuverability, and the navy announcements of the plane's success advertise a bitter concoction for the Japs.

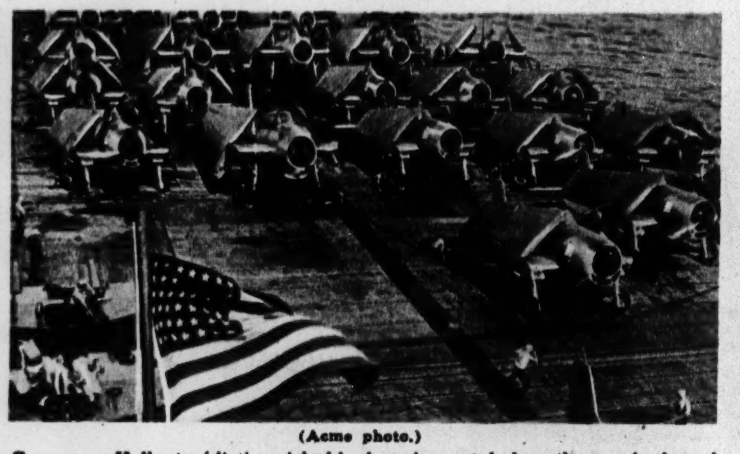

(Acme photo.)
Grumman Hellcats (distinguishable by air vent below the engine) and Avengers lined up with folded wings on carrier deck.

Merry Christmas!

ALTHO THERE may not be as many puppies available as Christmas gifts this year as in the past, because many kennels have had to curtail their breeding programs, war has not changed the puppy as a lively, lovable pet. Because of the war, some people may lose faith in human nature. But we doubt if anything can ever change the universal appeal of a puppy or shatter its faith in people. To a pup everything is all right in the world and everybody is a friend. It's this remarkable outlook on life that makes a puppy so amusing.

Those of us who own and like dogs can name no more enduring, instructive, and entertaining Christmas gift than a happy-go-lucky puppy. Toys may come and go, affording temporary amusement. But a puppy is a Christmas gift that is alive and becomes a member of the family. And this point is worth remembering: With common sense care a frisky little pup is a Christmas gift that may live for 12 or more years in the home, paying dividends each year in affection and devotion to both children and adults.

Any one who has owned a pup or just seen a 10 or 12 week old puppy of most any breed knows that it is irresistible. That soft, warm bundle of fur is ready for a romp at any time. Because it is so jolly and amusing, it can make Christmas merrier in any home.

A happy-go-lucky pup is so affectionate, amusing, and companionable that it makes an ideal Christmas gift. The appeal of the puppy is typified in this picture of the cocker spaniel, the country's number one dog in popularity.

Mostly About Dogs

By BOB BECKER

How it's almost impossible to resist a puppy, and what the companionship of a little dog means to men in service is well illustrated by a story which reaches us from the South Pacific. Near a rest home in that area where combat flyers get a chance to relax is a cocker spaniel kennel. That fact accounts for the introduction of cocker spaniel puppies to islands in the combat zone that never before saw a spaniel. The boys on leave couldn't help but see the cute little black cockers in the kennels, and they couldn't resist buying several. The flyers carried these back to the tropical island bases where the Japs are being outfought in the air and on land and sea. Today those little spaniels are the devoted companions of the pilots.

In recommending a puppy as a Christmas gift for children or for adults who are lonely no dog owner can ignore the fact that many a playful pup becomes a loyal guard in the home. Dogs are so eager to watch over those they love that in time they have a real cash value in the home. Hardly a day goes by that we do not read about the heroic role played by a dog which came into the home as an irresponsible puppy at Christmas time.

Just about the only real love and loyalty that you can buy in this world is that offered by a dog. For that reason puppies never will go out of style as Christmas gifts.

Make it a Merry Christmas for your dog and start him off to a right happy New Year by putting him on the Milk-Bone diet. For his first meal give him crunchy, nourishing Milk-Bone Biscuit. Follow this up with an evening meal of hearty Tiny-Bits ... just add warm water, soup, broth, gravy or vegetables plus bits of meat if you wish.

Made of the finest ingredients ... beef meat meal, milk, whole wheat flour, yeast and fish liver oil ... time-tested Milk-Bone products contain five vital vitamins, A, B_1, D, E and G ... all mighty important in keeping dogs happy, healthy. Ask your dealer for Milk-Bone today and start your dog on this wholesome, nourishing diet.

BAKED BY NATIONAL BISCUIT COMPANY

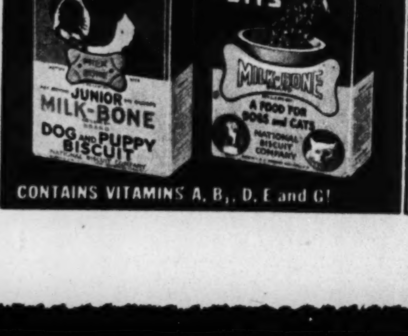

CONTAINS VITAMINS A, B_1, D, E and G!

FREE SAMPLES
National Biscuit Co., Dept. C-123
449 W. 14 St., New York 11, N.Y.
Send me FREE Milk-Bone Biscuit and Tiny-Bits. Also Booklet: "How to Care for and Feed Your Dog."
(Please print. Paste coupon on penny postcard if you wish.)
Name.........................
Address.........................
City and State.........................TX

Tank destroyer detail, eager to come to grips with the enemy, plunges into a stream which is no obstacle for the half-track or the scout car.

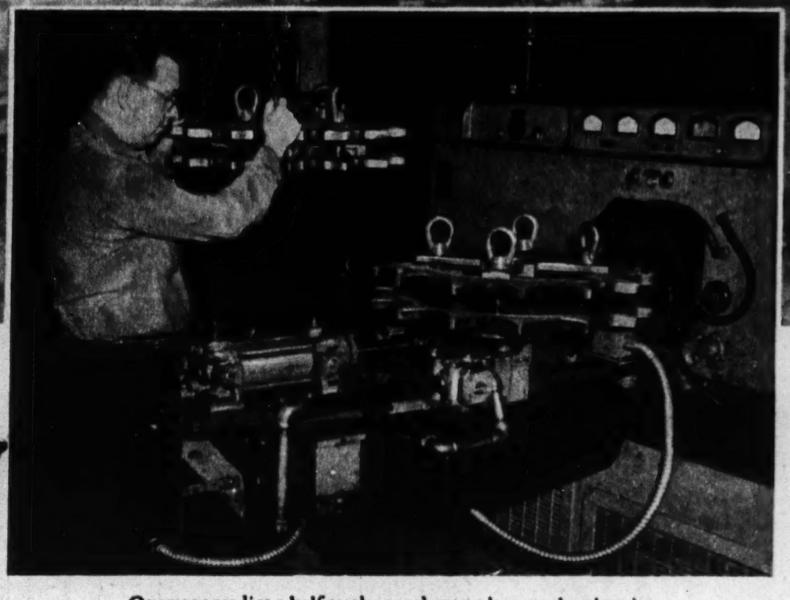

Operator readies a half-track sprocket to place on the electric induction machine for hardening. The electric induction process has increased the speed of this operation 2½ times.

Tank Busters go into action

The Army's versatile "half-tracks" have proved to be death on wheels to enemy tanks. They have won the acclaim of fighters on all United Nations fronts. And the call is for more and more of these hard-hitting tank-busters.

That call is being answered, too, by Electric Power, the mighty force of mass production. Though unheard and unseen, this dynamic energy heats the huge furnaces of the steel mill ... drives the lathes and drills of the machine shop ... propels the powerful cranes and conveyors of the assembly plant. From start to finish Electric Power speeds every operation of manufacture.

That's true not only for the production of tank-busters but for every piece of war equipment manufactured in Northern Illinois. Yes, Electric Power is the force behind war production in this area.

Electric Power Speeds War Production

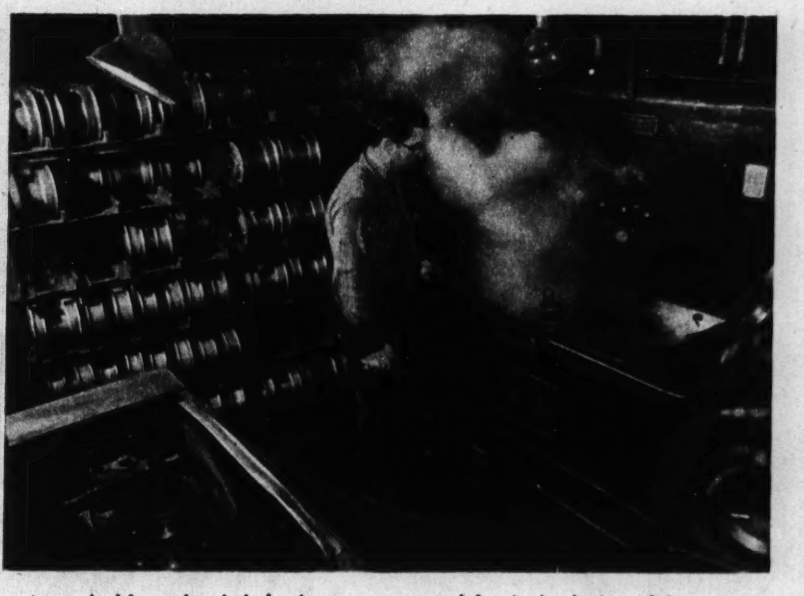

And here electric induction ovens are used for the hardening of the track rollers for tank-busters. These rollers must be tough to perform their job, and the induction process helps to make them so.

Electricity has gone to war—don't waste it!

COMMONWEALTH EDISON COMPANY • PUBLIC SERVICE COMPANY OF NORTHERN ILLINOIS
WESTERN UNITED GAS AND ELECTRIC COMPANY • ILLINOIS NORTHERN UTILITIES COMPANY

Supplying Vital Electric Power for War Production in Northern Illinois

Painting by Orrin A. White, nationally known landscape painter and winner of many awards for distinguished merit.

For the Holidays–

Enjoy the Country Charm of Dean's in a Christmas Greeting Package

OF all the gifts which may be bestowed upon us *health* is the happiest of all. And milk, the marvel sustenance of mankind, is the *health-bringer* to young and old alike without equal in the entire kingdom of foods.

To this well-being which flows to you from the prairie pastures the Dean Organization dedicates a *tireless devotion.* The purpose of Dean is to bring you milk at its *peak of goodness.*

Dean's Milk is bottled in the country with *all* the cream left in. It is pasteurized *immediately* upon receipt at the dairy—never tank trucked 50, 60 or 70 miles before pasteurization—and *dairy-tested* every day as well. Dean's standard of purity permits no carelessness, no indifference, no go-as-you-please methods. Another word for Dean's is *vigilance.*

Tens of thousands of families enjoy Dean's extra richness and fresher flavor. They are generous in their praise and loyal to Dean's high excellence . . . To them we now say: *"Our deep thanks and sincere wishes for a Happy Christmas!"*

Bottled in the country with all the cream left in

Dean's Milk

GRADE A PASTEURIZED HOMOGENIZED

Look! Here's the hot cereal everybody's raving about.... In a New Big Economy Package!

1 **Every yummy spoonful** of this piping *hot*, nut-brown cereal is so heavenly good—that everybody clamored for *more*. No wonder we just *had* to bring out a BIG new economy package of Grape-Nuts Wheat-Meal! What a flavor! As gloriously *different* as Grape-Nuts itself! With all the mellow richness of fresh, roasted wheat! What a lip-smacking, stick-to-the-ribs dish to start the day!

2 **Yes, Uncle Sam says** your family needs whole-grain nourishment every day. And Grape-Nuts Wheat-Meal just bursts with whole-grain nourishment. It's a "basic 7" food. It exceeds whole-grain levels of iron, niacin, and vitamin B_1, that whipsnapping quick-energy vitamin. It's so chock-full of B_1, that in every ounce, you get about one third of your daily requirement.

3 **Boy, what a break for Mom!** A hurry-up *hot* breakfast dish without bother and fuss! Put Grape-Nuts Wheat-Meal on the stove—and *in just 3 minutes* you've got steaming perfection! A hearty breakfast cereal that scoots the kids off to school . . . and Dad off to work—*well-fed and on time!*

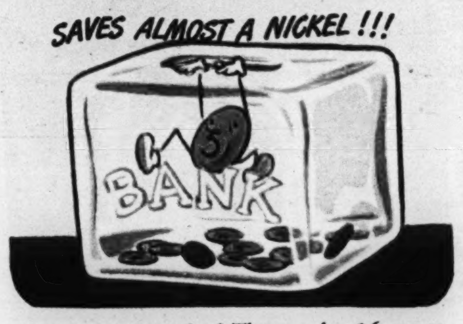

4 **And thrifty?** Say! The regular 16-ounce box of Grape-Nuts Wheat-Meal *costs less than a penny a serving!* But now you can be thriftier still . . . order the new BIG economy 30-ounce size, and save almost a nickel. Then you'll always have plenty of this scrumptious, nut-brown hot cereal on the pantry shelf.

Grape-Nuts Wheat-Meal

A GENERAL FOODS CEREAL

Picture Section December 19, 1943

Chicago Sunday Tribune

Merry Christmas

(This gown of the vogue of 1846 was seen in the historical review which accompanied the Tribune's American Fashions competition.)

Write for chart picturing 18 beautiful all-smooth models, telling benefits of **MARVELOUS PATENTED FILTER**

Also same styles, all-etched, with Eagle or "V" engraved **PATRIOTIC EMBLEMS** *specially designed for men in service as well as civilians.*

Wm. Demuth & Co., Inc., N.Y. 3

Lovely hair is a priceless advantage to a child. And it begins in early years with regular shampooing ... with a fine soap like Packers.

For seventy-four years mothers have found that no soap is safer for children ... or gentler ... than Packers. And mothers and children alike have delighted in Packers' rich pine-cone color ... its refreshing pine-woods smell ... its heaping, sudsy lather that forms so quickly, cleanses so surely and rinses so easily! Why not buy it for your family?

Shampoos with Packers average less than a penny—about one-fourth the cost of bottled shampoos! Get a large 25¢ or 10¢ cake—today!

PACKERS TAR SOAP

FROM TRIBUNE READERS

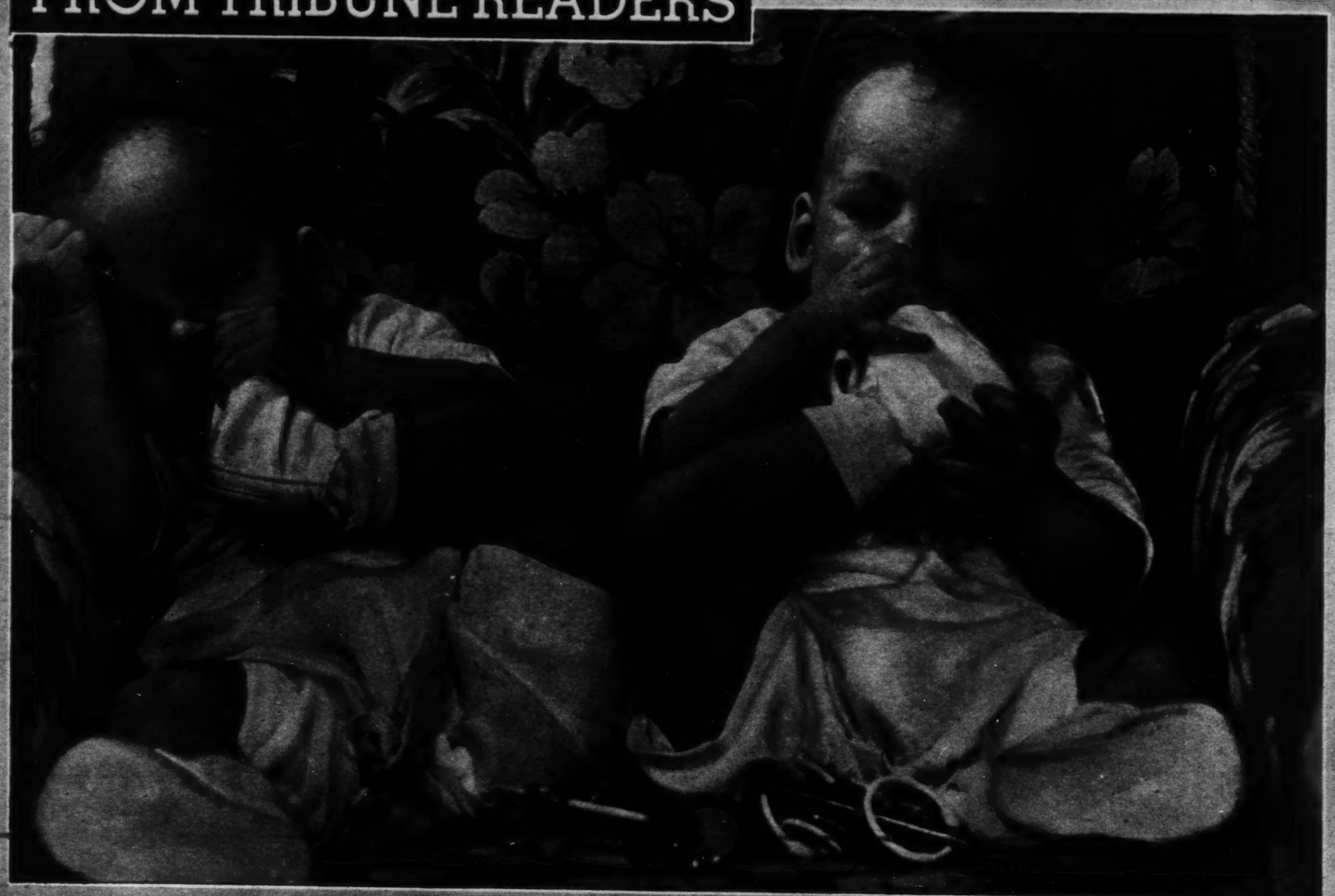

SOFT SHOE DUO.

From Mrs. Walter Gilomen, Elgin, Ill.

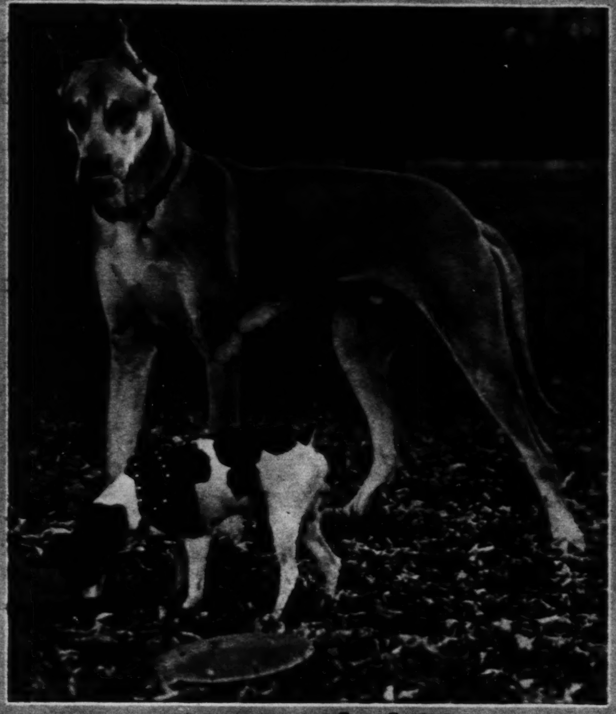

From Dr. L. J. Stahl, Leland, Ill.

TWO DOGS AND A MEAL.

From America Greene, 727½ Aldine avenue

INTERVIEW.

From John Mack, 2920 West Irving Park road

For photos taken by readers and accepted for publication in The Tribune and associated newspapers, The Tribune will pay $5 each. Mail photos to Roto Editor, Chicago Tribune; inclose postage for return (return is not guaranteed).

← RECONNAISSANCE.

YOUTH ON THE CARLETON COLLEGE CAMPUS: CONTINUED FROM PAGE NINE

TOBOGGANISTS ON THE CARLETON CAMPUS—Left to right: Mary Ann Wilson, sophomore, of Excelsior, Minn.; Pvt. John Mulholland of Boston, Mass.; Sydney Goodrich, sophomore, of Hannibal, Mo.; and Pvt. Peter Silverstone of West Hartford, Conn. The men are at Carleton under the army specialized training program.

IN A ONE-HORSE SLEIGH—Charlotte Goetz (left), senior, of Chicago; Margaret Larkin (center), junior, of Evanston, Ill.; Betty Thale, freshman, of Chicago.

MARY WELLER, junior, of Portland, Ore.

THREESOME—Margaret Antrim (left) of Freeport, Ill.; Pfc. Edward Mulcahy of Springfield, Mass.; Sally Eldredge of Winnetka. The girls are freshmen.

Tribune photos: By Andrew Pavlin

THE TOILSOME ASCENT—Betsy Smith (left) of Dillon, Mont., and Mary Griffin of Park Ridge, Ill. Both are juniors.

Next week: The picture story of a student week-end at "The Cabin," a country retreat operated by the Women's league of Carleton college.

Discriminating Women Choose

HAMMER BRAND

Soft-Drape

PERSIAN LAMB

Look for the HAMMER BRAND mark of quality on every skin. It takes longer to process Persian Lamb by our time-tested, hand methods...that's why we say, "Fine furriers are willing to wait longer for HAMMER BRAND to give you greater value and longer wear!" At leading furriers.

HERMAN BASCH & CO., Inc., NEW YORK
World's Oldest and Largest Processors of Persian Lamb

EASY WAY TO OPEN

STUFFY NOSTRILS

DUE TO COLDS

When nostrils are clogged, nose feels raw, sore, membranes swollen—reach for cooling, soothing Mentholatum, quick! Spread it thoroughly inside each nostril and b-r-e-a-t-h-e.

Quickly comforting Mentholatum starts 4 vital actions: 1) It helps thin out thick mucus; 2) Soothes irritated membranes; 3) Helps reduce swollen passages; 4) Stimulates local blood supply. *Every breath brings quick welcome relief!* Jars, 30¢.

MENTHOLATUM

NEW "Miracle Food" EQUALS 5 EXTRA POUNDS OF MEAT A WEEK

in amount of protein it can add to average-family meals!

GINGERBREAD WITH AS MUCH PROTEIN AS POUND OF BEEFSTEAK!

Sift and measure (separately) 1 cup STOY and 2 cups white flour. Sift with 1½ tsp. soda, ¾ tsp. salt, ½ tsp. cloves, 1 tsp. ginger and 1 tsp. cinnamon. Cream ½ cup shortening. Add ½ cup sugar slowly until well blended. Add 2 beaten eggs, beat well, and stir in 1 cup dark molasses. Add dry ingredients and 1 cup buttermilk alternately, beating well after each addition. Pour into well-greased 9 x 13 inch pan. Bake 30-35 minutes in moderate oven (350° F.). Try this grand treat tonight!

Add STOY to Meats, Breads, Cakes, Soups, Desserts . . . to Multiply Their Body-Building Protein Food Value!

EATING less meat these wartime days? Of course! Fewer eggs, too, perhaps—less milk and cheese! But your family needn't suffer from lack of these vital protein foods. For now there's a *new kind* of protein food—that can give the average family as much protein as up to 5 extra pounds of meat a week! And besides, gives foods a savory richness almost like adding extra butter or eggs!

Called STOY, this new *high-protein* food is so rich that two pounds of it equals 5 pounds of lean beef, 6 dozen eggs, or 15 quarts of whole milk in amount of protein. It is made from soy beans—one of the world's 5 great protein foods—which both scientists and government authorities are now urging for better nutrition in every American home.

You simply add STOY to white flour as directed, for richer flavor and greater food value. Use it to add body-building protein to biscuits, breads, soups, pies, cakes, cookies—or to extend the flavor, volume and nourishing power of a dozen favorite meat dishes!

In addition, STOY provides this extra protein at *low cost*—at a far lower cost, pound for pound, than meat-protein itself. Is also rich in vitamins and minerals—particularly Calcium, Phosphorus, Iron, and B Vitamins.

So—to *guard your family* from protein shortages—discover STOY today. See how easily you can use it to give your family as much protein as up to *5 extra pounds of meat a week!* Ask for STOY—at your dealer's—today!

100% Soy Flour—Not a Mix

REAL SOY PANCAKES, EXTRA GOOD AND EXTRA NUTRITIOUS!

Mix them in a jiffy. Just sift and measure separately ½ cup STOY and 1 cup white flour. Sift again with 3 tsp. baking powder, ¾ tsp. salt and 3 tbsp. sugar. Beat one egg, add 1⅓ cups milk and 3 tbsp. melted shortening. Add dry ingredients and stir just until well combined. Drop batter from tablespoon onto lightly greased hot griddle. Spread out lightly with back of spoon. Cook on one side until puffed, full of bubbles, and cooked on edges. Turn and bake other side. These delicious STOY pancakes actually contain more protein than a pound of high-grade bacon!

TEMPTING MEAT PIE, HIGHER IN PROTEIN FOOD VALUE!

Here's how to make it! Season ¼ cup STOY with 1 tsp. salt, ¼ tsp. pepper. Cut 1 lb. of beef into small cubes and roll in seasoned STOY. Brown well in hot fat. Cover with water, simmer for 1 hr. in covered kettle. Add 4 to 5 small potatoes, 4 carrots, 4-5 small onions, and cook until nearly done. Remove all but gravy to casserole. Thicken gravy with 4 tbsp. white flour and 4 tbsp. STOY, and pour over meat and vegetables. Cover with STOY pastry (see recipe on package) and bake 30 min. in hot oven (400° F.). A delicious meat pie—extra rich in body-building protein. A handsome dish—fit for a king's table!

GET THIS FREE RECIPE BOOK AT YOUR STORE or Write Staley's Decatur, Ill.

Copr. 1943 A. E. Staley Mfg. Co. Decatur, Ill.

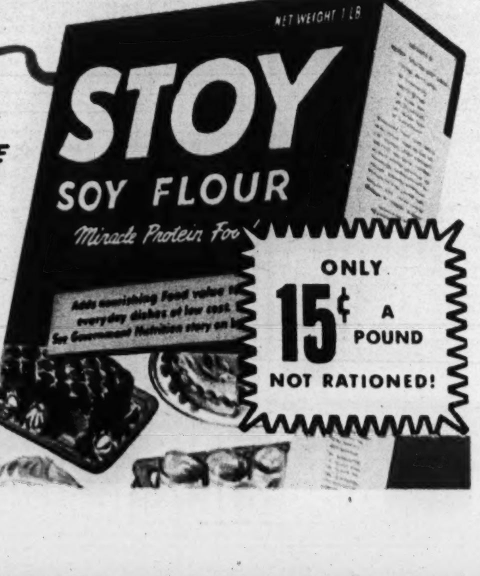

ONLY 15¢ A POUND NOT RATIONED!

100% SOY FLOUR—NOT A MIX!

Just loaded with Health—and juicy, joyous

ZIP!

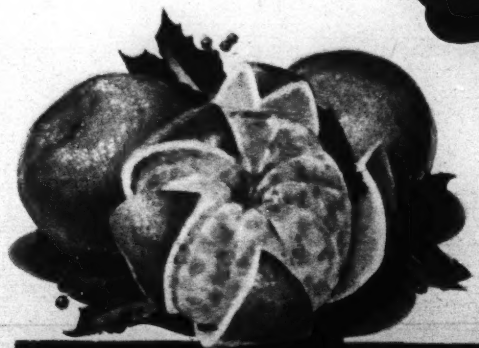

TANGERINES ARE IN TOWN

● In the nick of time for the holidays . . . the sugar-sweet treat full of fun and flavor and wholesome goodness. Don't forget how short the season is. Get your full share while they're here!

ZIP! So easy—such fun—to peel!

Be MRS. Santa Claus this year—and throughout all the holiday season, keep a bright bowl on the table full of tempting tangerines!

ZIP! How eyes sparkle with glowing health!

That luscious juice is packed with vitamin C—and provides calcium, too—for growth, nerves, muscles, red blood vessels, bones, and teeth!

ZIP! For wartime lunch boxes . . . Junior's and Dad's!

There are so many, many months when you can't get tangerines. It's a good idea to put 2 in each lunch box every day!

ZIP! What fresh zest to every appetite!

For variety—deliciousness—see how tangerine sections add "zip" to fruit cocktails, or to cut-up fruit, or to candied sweet potatoes!

ZIP! For their Christmas stockings!

If you fill an extra stocking for each youngster with juicy tangerines, what a jolly, popular mother you'll be! What an understanding mother—and how wise! Tangerines are such fun—and so wholesome—when hungry little tummies are clamoring for sweets.

FLORIDA CITRUS COMMISSION • Lakeland, Florida

Now..get FLORIDA TANGERINES

THE SUGAR-SWEET TREAT WITH THE *ZIPPER* SKIN!

EASTERN FRONTS

CONFEREES AT TEHERAN, Stalin, Roosevelt, and Churchill. Background, foreign ministers: Left, Molotov of Russia; right, Eden of Britain.

Associated Press photo: From 12th Air Force

Acme photo: By Bert Brandt, war pool correspondent

AMERICAN NURSES at an evacuation hospital between Capua and Venafro, Italy. At left, Lt. Sylvia Hamper of Joliet, Ill., and Lt. Anne Lance of Ashley, Ill.

Wide World photo

A DROPPABLE FUEL TANK to increase the range of a P-38 (Lightning) fighter being readied in England for a raid on Germany.

THIS PHOTO BROUGHT A READER $5

For photos taken by readers and accepted for publication in The Tribune and associated newspapers, The Tribune will pay $5 each. Mail photos to Roto Editor, Chicago Tribune; inclose postage for return (return is not guaranteed).

$1.65

Madame Love's Creation

POMPADOUR ROLLS

The Rage Today

For the latest pompadour coiffure, featured in Vogue. All colors. By mail, $1.75. Send check or money order.

★ ★ ★ ★

$5.50 up

CHIGNONS

for charming coiffures

Designed for your romantic moments—these charmingly natural chignons, so easy to attach firmly to your own locks. Choose it to match your exact hair shade.

Madame Love

French Hairdresser

31 East Madison

Ground Floor Dearborn 6804-01

The ORIGINAL and ONLY Madame Love Shop

YOUTH ON THE CAMPUS

AT CARLETON COLLEGE, NORTHFIELD, MINN. . . . STORY IN GRAPHIC SECTION

TWO CHICAGOANS at Carleton college, Nancy Devonald (left) and Marie Elliott, set forth on a ski-ing expedition. Both are juniors.

EIGHT ON A BOBSLED—Left to right; Mary Ellen Ackerman, junior, of Minneapolis, Minn.; Margaret Badger, sophomore, of Washington, D. C.; Ruth Larson, sophomore, of Des Plaines, Ill.; Jean Marx, freshman, of Chicago; Norma Hanson, senior, of Worthington, Minn.; Ruth Cleare, senior, of Pocatello, Ida.; Rosemary Hein, sophomore, of Washington, D. C.; Lou Leibold, sophomore, of Park Ridge, Ill.

CARLETON GIRLS may not wear slacks or blue jeans on the campus, except when they are engaged in active sports or when the temperature goes below zero. Background: Laird hall, science building.

RUTH CASS, junior, of Champaign, Ill.

MARTY NOWLEN of Benton Harbor, Mich., and Manetta Fock of Poynette, Wis. Traditional tray sliding is frowned upon this year: Kitchen trays are scarce.

CONTINUED ON PAGE ELEVEN

You Can Get Quick Relief From Tired Eyes

MAKE THIS SIMPLE TEST TODAY

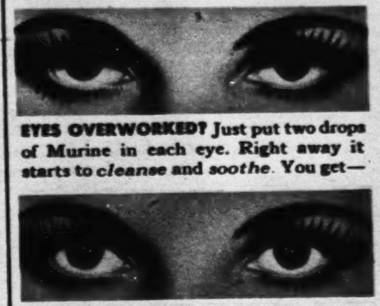

EYES OVERWORKED? Just put two drops of Murine in each eye. Right away it starts to cleanse and soothe. You get—

QUICK RELIEF! Murine's 7 scientifically blended ingredients quickly relieve the discomfort of tired, burning eyes. Safe, gentle Murine helps thousands—let it help you, too.

MURINE For Your EYES

SOOTHES · REFRESHES

Invest in America—Buy War Bonds and Stamps

TWO WAY COUGH RELIEF ..in Seconds

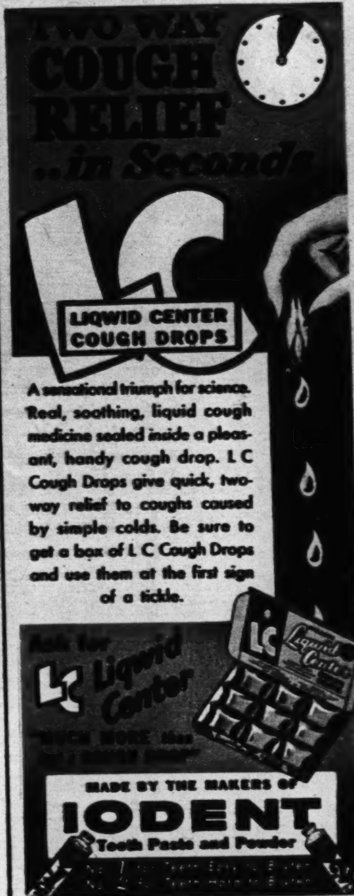

LIQUID CENTER COUGH DROPS

A sensational triumph for science. Real, soothing, liquid cough medicine sealed inside a pleasant, handy cough drop. L C Cough Drops give quick, two-way relief to coughs caused by simple colds. Be sure to get a box of L C Cough Drops and use them at the first sign of a tickle.

Ask for Liquid Center

MADE BY THE MAKERS OF IODENT Tooth Paste and Powder

FEET HURT? IT MAY BE WEAK ARCHES!

ARTHRITIC or rheumatic-like pain in the feet or legs; tired, aching feet; callouses; sore heels or excessive fatigue after standing or walking; often are traceable to weak or fallen arches. If you have any of these symptoms due to foot arch weakness, Dr. Scholl's Arch Supports and exercise will give you quick relief. They are thin, light, flexible and adjustable as the condition improves.

They are molded to the contour of your foot. Can be worn in any properly fitted shoe. Expertly fitted at Shoe, Department, Surgical Supply Stores and Dr. Scholl's Foot Comfort Shops. Any of these will test your stockinged feet for arch weakness FREE of charge:

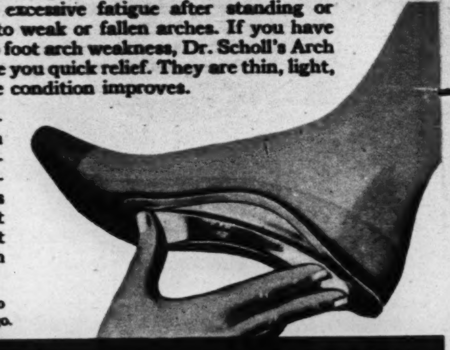

Free booklet on Foot Care—write to Dr. Scholl's, Inc., Dept. AS, Chicago.

Dr Scholl's ARCH SUPPORTS

There's a Dr. Scholl Arch Support or Remedy for Every Common Foot Trouble

CHRISTMAS PREVIEW

A TRIBUNE PHOTOGRAPHER REGISTERS YOUTHFUL INTEREST IN LOOP TOY DEPARTMENTS

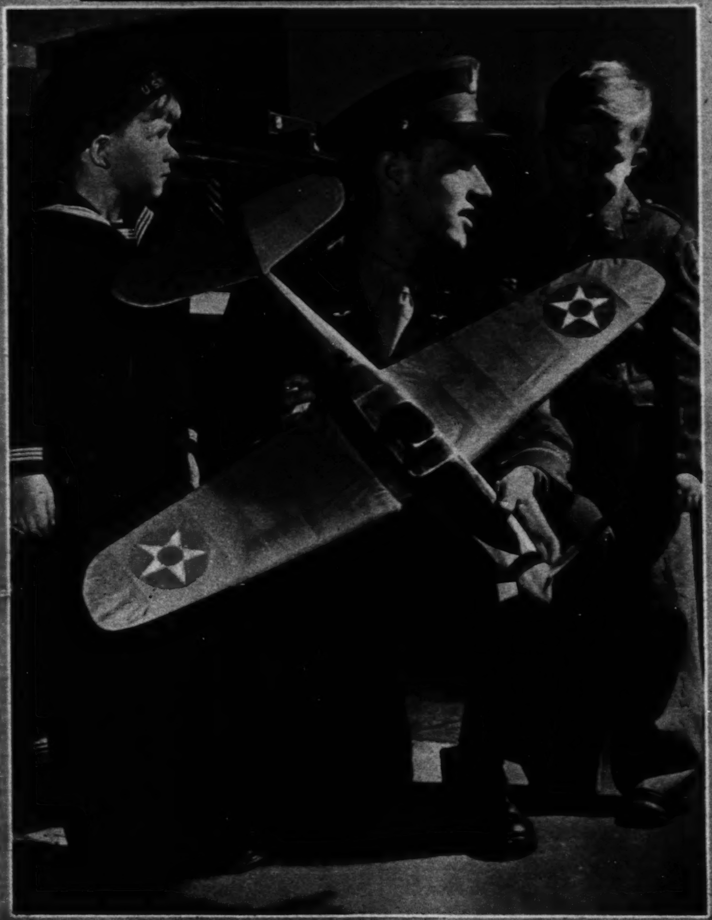

AVIATION FANS.

GUN CREW.

Tribune photos: By Frnido Zylstra

IT SAYS "MAMMA."

PLAY WEAR

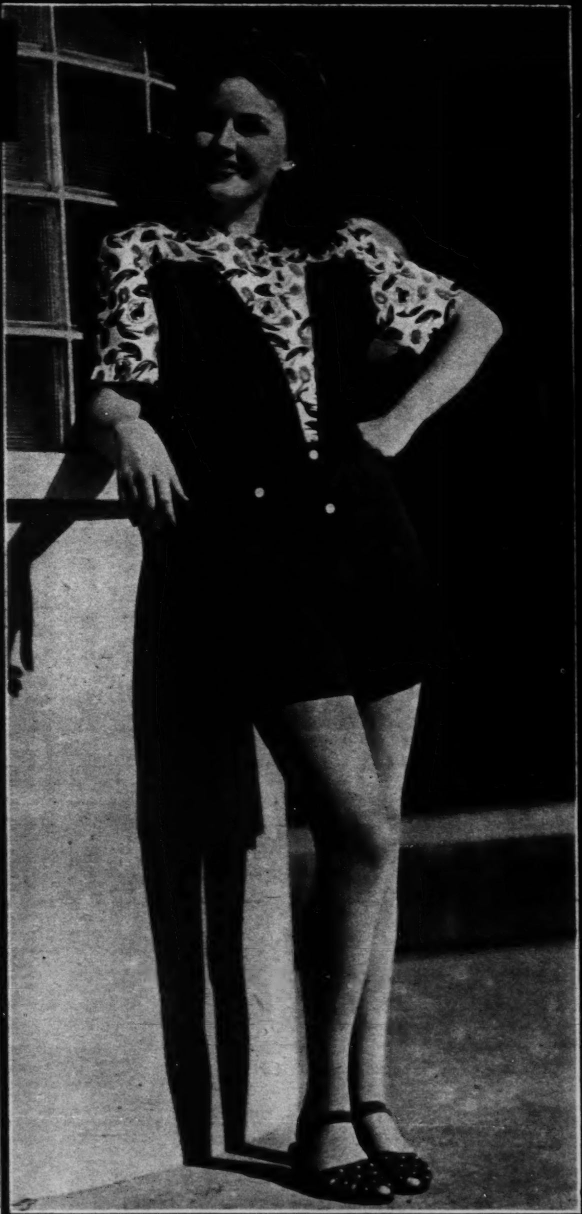

Posed by Frances Gifford of the movies

PURPLE is this linen play suit, with a deep V-yoke and sleeves of white linen printed in purple and green.

Posed by Donna Reed of the movies

NARROW RICKRACK BRAID accents the shoulder and pocket ruffles, neckline, and deep hem of this pinafore frock prophetic of next summer's play fashions.

MEDICO FILTERED SMOKING

SENSATIONAL PIPE FILTER ALSO IN CIGARETTE AND CIGAR HOLDERS

No wonder millions have switched to this amazing and revolutionary filter invention—the greatest improvement ever known in pipes, cigarette and cigar holders. Inside of cellophane exterior are 66 mesh screen "baffles" which whirlcool smoke—retain flakes and slugs—minimize juices, raw mouth, and tongue-bite. Improves taste and aroma of your favorite smoke.

This filter is the "heart" of Medico Filtered Smoking. When discolored, put a fresh one in your pipe or holder. Costs only ONE CENT. Do not miss the benefits of mild, sanitary, Filtered Smoking.

Something wonderful goes on inside

$1.00

GENUINE FILTERS FOR MEDICO PACKED ONLY IN THIS RED & BLACK BOX

TARAWA

← JAPANESE DEAD ON TARAWA.

Official Marine Corps photo: From Acme

Official Marine Corps photo: From Acme

MARINES EXAMINE SINGAPORE GUNS brought to Tarawa by the Japanese.

JAPANESE SURRENDERING.

Acme photo

● There's a world of flavor-lure for leftovers, stews and budget dishes in a bottle of Heinz 57 Sauce! Made from racily spiced, long-mellowed tropical and domestic fruits and vegetables, this number-one wartime condiment is a grand table sauce — works wonders for your cooking! Why not try a bottle?

Heinz 57-SAUCE

17 flavors blended into one

"It came from Juergens & Andersen's"

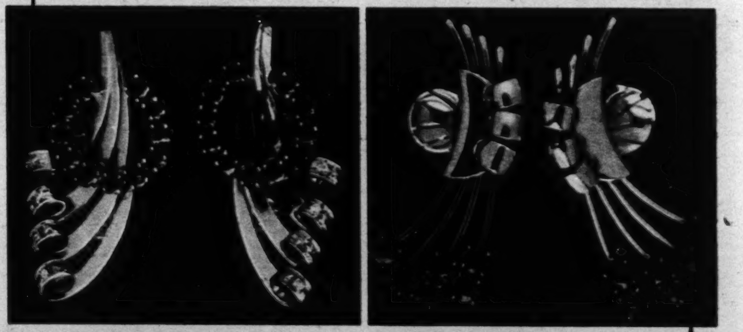

Exquisite GOLD JEWELRY

An impressive assortment of new creations with a perfect balance between the conservative and the ornate is offered for your inspection.

JUERGENS & ANDERSEN CO.

55 E. Washington St., Chicago, Ill.

EIGHTY-NINE YEARS OF QUALITY AND SERVICE

Reproduced by courtesy of the Art Institute of Chicago

Adoration of the Magi: By Jacob van Amsterdam Cornelisz.

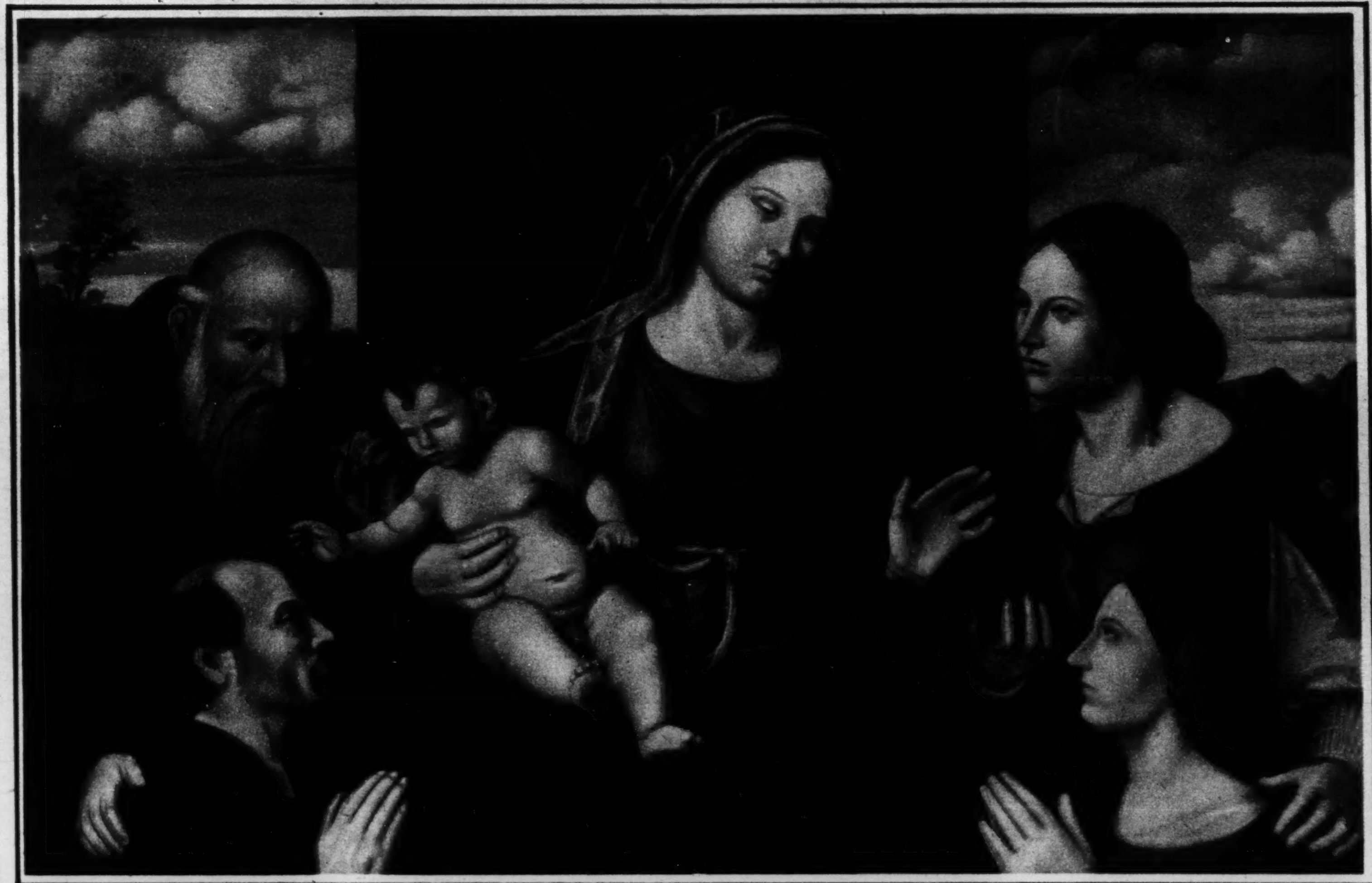

TRIBUNE COLOR PHOTOS: BY GODFREY LUNDBERG.

Reproduced by courtesy of the Cleveland Museum of Art

The Virgin and the Child with Saints: By Cima da Conegliano.

SAVE THIS SECTION and MAIL IT TO A MAN IN THE SERVICE

Chicago Sunday Tribune
WORLD'S GREATEST NEWSPAPER
DECEMBER 19, 1943

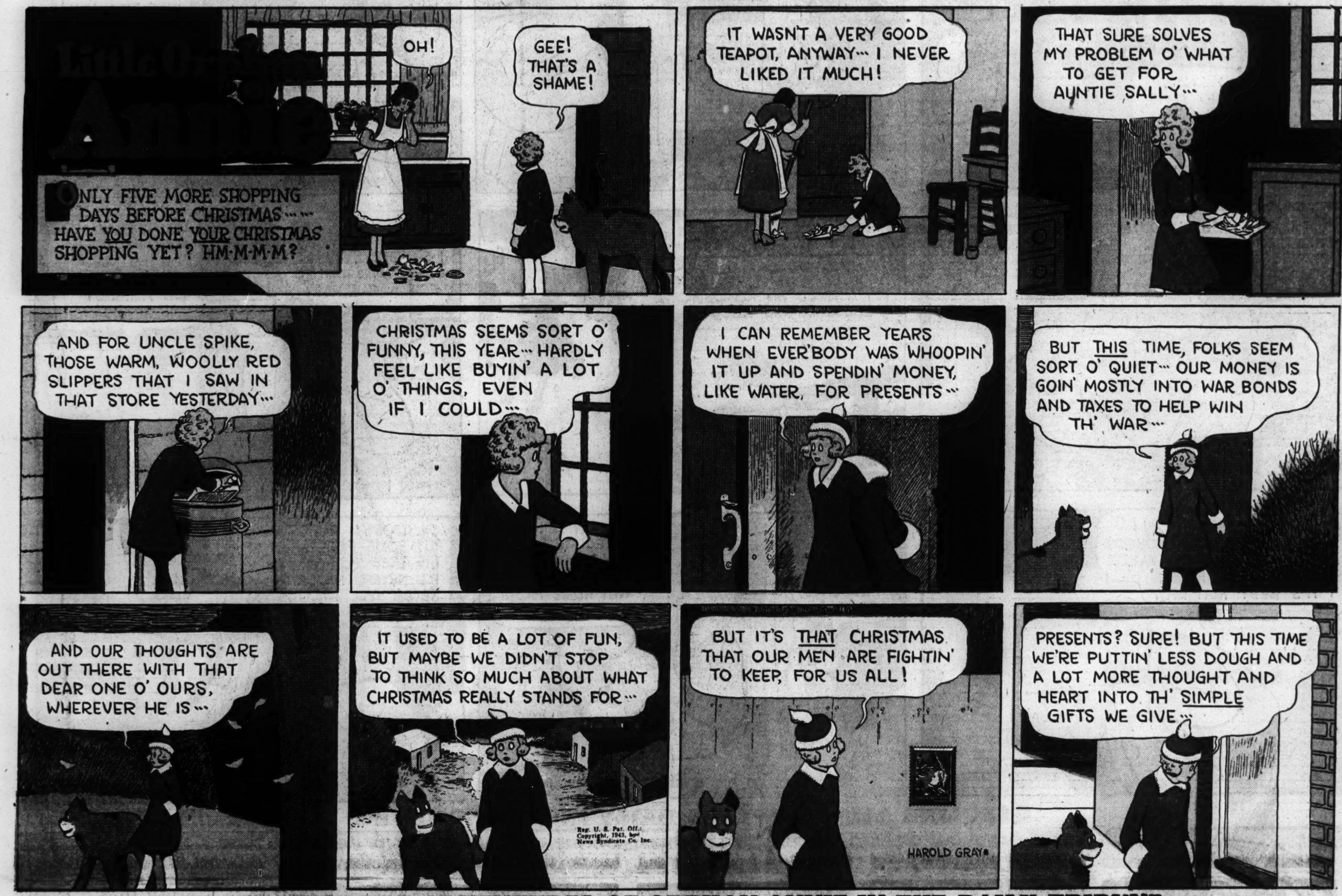

FOLLOW THE ADVENTURES OF ORPHAN ANNIE IN THE DAILY TRIBUNE

GASOLINE ALLEY APPEARS DAILY IN THE TRIBUNE

Chicago THE WORLD'S GREATEST NEWSPAPER Sunday Tribune.
DECEMBER 19, 1943

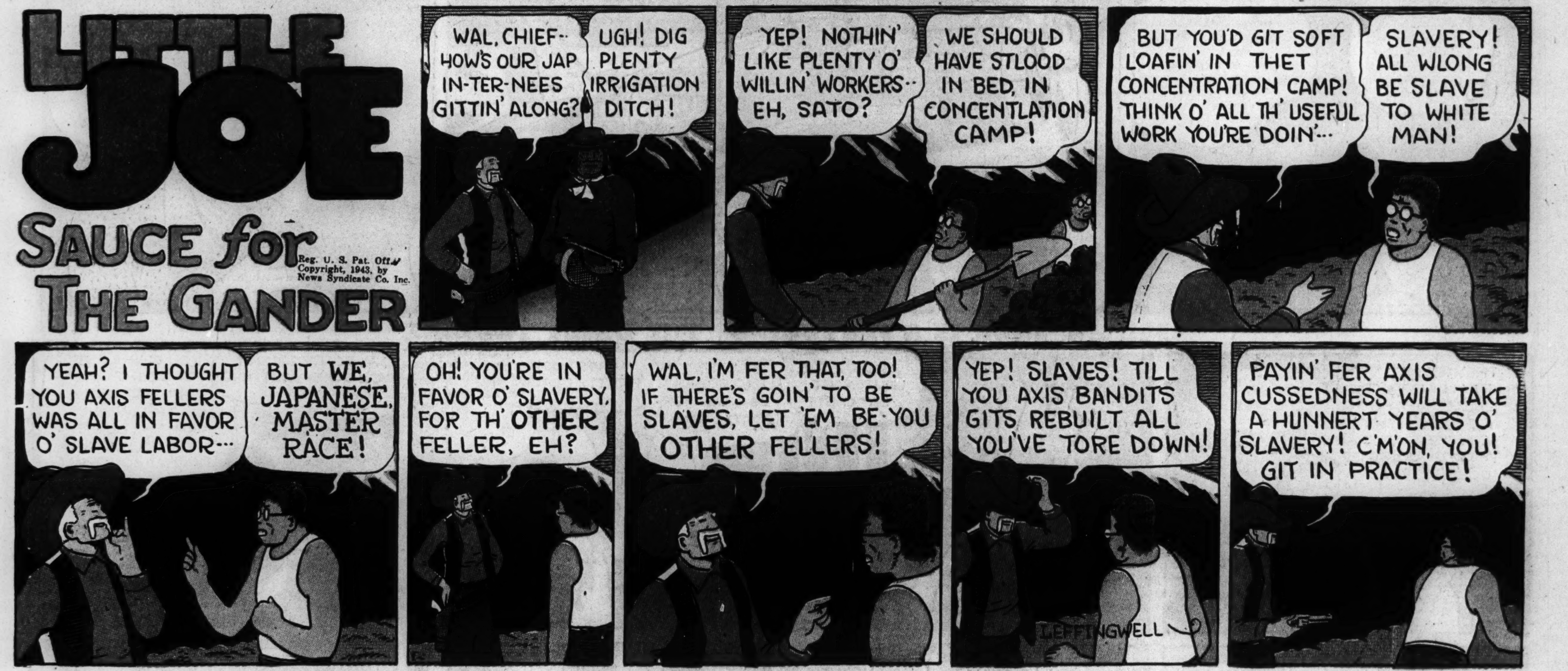

Advertisement Advertisement

SMILIN' JACK IS A FEATURE OF THE DAILY TRIBUNE

READ THE GUMPS EVERY DAY IN THE TRIBUNE

Chicago Sunday Tribune
THE WORLD'S GREATEST NEWSPAPER
DECEMBER 19, 1943

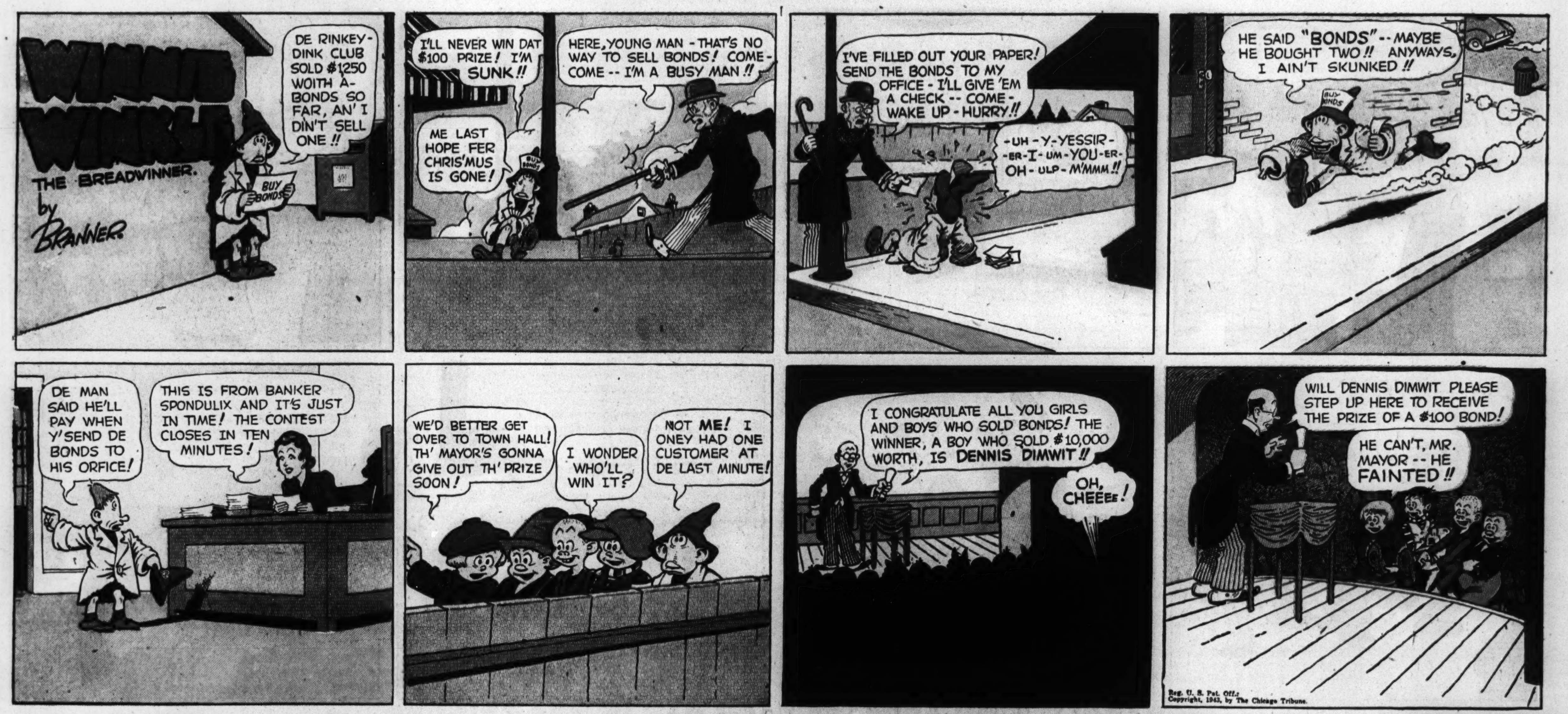

Advertisement

Advertisement

HAROLD TEEN APPEARS EACH DAY IN THE TRIBUNE

READ CLARK'S CARTOON "THE NEIGHBORS" IN THE DAILY TRIBUNE

CAMELS
PRINCE ALBERT
GIFTS SURE TO PLEASE!
R. J. Reynolds Tobacco Company, Winston-Salem, N. C.
● Camels! More popular than ever is the Camel Christmas carton (*shown below*) with special holiday design and greeting card all ready for your message. Inside are ten packages of 20's—in all, 200 slow-burning, cool-smoking Camels with their famous extra flavor and extra mildness.
● A gay gift package of smoking pleasure at its flavorful best! It's the Camel Holiday House (*left*) containing 200 Camels in 4 boxes of the popular "flat fifties." Your dealer's supply may be limited, so do your shopping for this handsome gift package early.
● The largest-selling pipe tobacco in the world—any pipe-smoker will welcome this famous round pound package of tasty, cooler-burning Prince Albert Smoking Tobacco—the National Joy Smoke (*left*). Crimp cut for free, easy drawing . . . "no-bite" treated for smooth, mellow mildness.
Camels
FOUR OF FIFTIES
PRINCE ALBERT
Season's G
Camels
Camels
Season's Greetings
To
From
Costlier Tobaccos
CAMELS
BUY WAR BONDS STAMPS
IF HE SMOKES A CIGARETTE REMEMBER CAMELS ARE FIRST IN THE SERVICE
WITH MEN IN THE ARMY, NAVY, COAST GUARD, AND MARINES, THE FAVORITE CIGARETTE IS CAMEL. (BASED ON ACTUAL SALES RECORDS.)
IF HE SMOKES A PIPE, REMEMBER PRINCE ALBERT IS THE NATIONAL JOY SMOKE
SEND THAT MAN IN CAMP A GIFT OF PRINCE ALBERT —HE'LL WELCOME THAT EXTRA MEASURE OF MELLOW, COOL-SMOKING PIPE ENJOYMENT!

MOON MULLINS APPEARS EVERY DAY IN THE CHICAGO TRIBUNE

Advertisement *Advertisement*

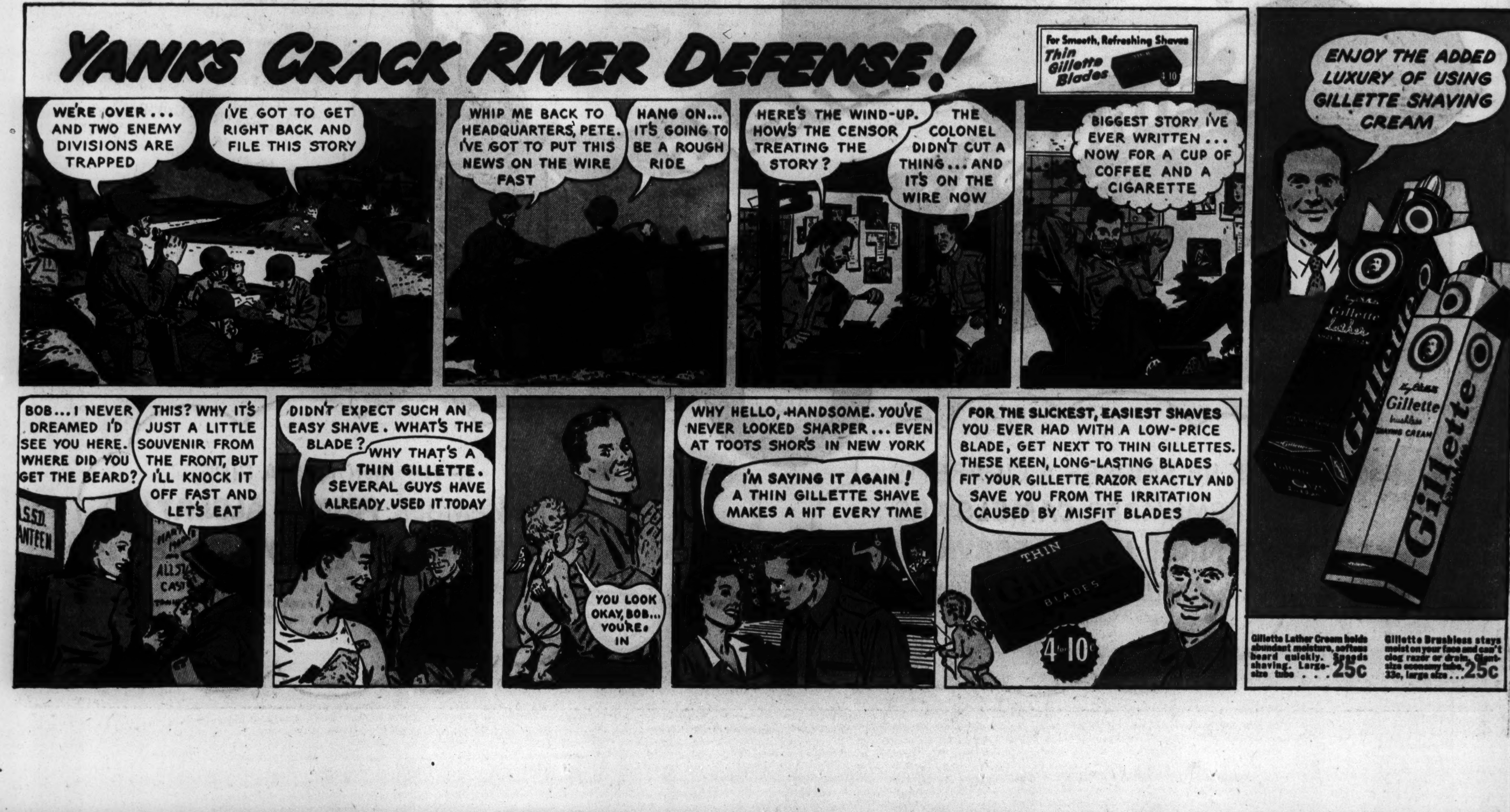

Christmas Decorations

A WEASEL had been seen in the neighborhood of the Teenie Weenie village and the little people stayed mighty close to the shoe house. A sparrow reported that three chickens, from one of the big houses near the village, had been missing.

"O dear!" wailed the Lady of Fashion when she heard the news, "Now I suppose we can't get any Christmas decorations. I was counting on using cedar and mountain ash berries to decorate the house for our Christmas party."

"Say!" said the Dunce. "No old weasel is going to scare me. I'll get your decorations for you if some of the fellows will go along."

Gogo, the Turk and the Chinaman offered to help and the four little men set off for the woods where the cedar and the mountain ash trees grew. It had snowed a little and the small men watched for weasel tracks but they saw no sign of the savage little beast. They found a cedar tree, cut off a branch and they were lucky to find a small bunch of mountain ash berries lying on the ground. Then they started for home.

The little chaps hadn't gone far when they heard a noise beneath some low hanging balsam boughs. The four Teenie Weenies glanced at the tree just as a weasel peered out at them.

"ME GO!" shouted the Chinaman and he started for home in great leaps, only touching the ground about every four inches. The other Teenie Weenies nearly tramped on the Chinaman's heels in their eagerness to reach home.

"O, you didn't bring the decorations!" cried the Lady of Fashion.

"No mam," panted Gogo. "We didn't want fo' to be held back by any ol' Christmas decorations when we started fo' home."

The Lady of Fashion was so disappointed she nearly cried but the General promised to recover the decorations and he kept his word. He went over to one of the big houses where a dog lived, who was a friend of the Teenie Weenies, and he asked the dog to go along and guard the men so they could recover the decorations. The dog gladly went along and the Teenie Weenies found the cedar branch and mountain ash berries which they carried home without ever seeing the weasel.

The Lady of Fashion was able to decorate the town hall and it looked very pretty when the Teenie Weenies held their annual Christmas party.

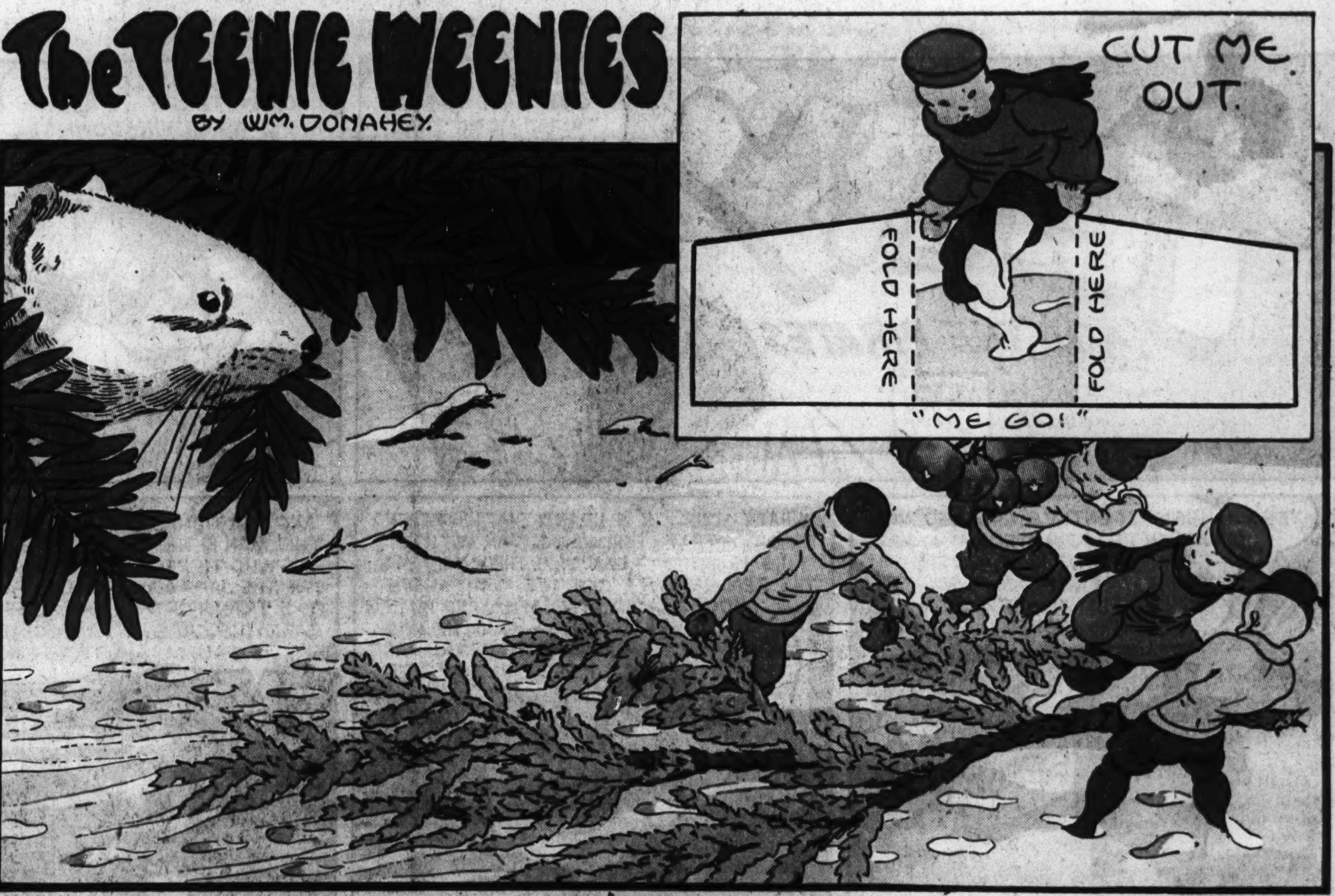

AN ADVERTISEMENT OF THOS. LEEMING & CO., INC.

WORLD'S GREATEST PARADE of FUN

Chicago Sunday Tribune. THE WORLD'S GREATEST NEWSPAPER

DECEMBER 19, 1943

WORLD'S GREATEST PARADE of FUN

Advertisement

Advertisement

Coming to the CHICAGO THEATRE, Chicago, Dec. 24th

Neighborhood News.
Churches, Clubs, Schools
Radio Programs.

Chicago Sunday Tribune

THE WORLD'S GREATEST NEWSPAPER

Part 3 | Metropolitan Section

N

DECEMBER 19, 1943.

CHURCHES OPEN YULE RITES TODAY

EXPECT 2,320 AT PARTIES IN N. SIDE PARKS

Children to Gather for Yule Frolics.

More than 2,320 children will share in the Christmas fun at parties and programs to be held this week at park fieldhouses on the north side. Plays will be presented at most of the parks, with youngsters from the various gym and craft classes participating. Area supervisor for the north side is Henry W. Graef.

At Chase park, 4701 North Ashland avenue, the Chase Junior Players will present two Christmas playlets entitled "Santa Locked Out" and "In Search of Christmas" at 8:15 p. m. Tuesday. Thirty-nine children from 8 to 14 years old will take part in the plays. Director is Rosalind Perlman. John A. Duffield is park supervisor.

Hamlin Park Show Wednesday.

Hamlin park, Wellington and Hoyne avenues, will have its Christmas show at 8:15 p. m. Wednesday. Thirty-four children from 6 to 14 years old will participate in the program, which is also under direction of Miss Perlman. Harold G. Gaffney is park supervisor.

More than 370 children are expected to attend a series of Christmas parties at Indian Boundary park, Lunt avenue and Rockwell street, it was estimated by Joseph Rosich, park supervisor. Two parties will be held Wednesday; the first will start at 1:30 p. m., sponsored by the Story Art league, and the second at 3:30 p. m., sponsored by the artcraft classes of the park. At 7 p. m. Thursday, the Community and Tennis club of Indian Boundary will give a party for 50 children. The Joyce Kilmer league will sponsor a party at 1 p. m. Wednesday, Dec. 29, for 100 children.

All these parties will be held around a huge Christmas tree with Santa Claus dropping in on each gathering. Gifts will be distributed and refreshments will be served. Programs will consist of story telling, singing of Christmas carols, games, and other entertainment. Joseph Rosich is park supervisor.

Two Parties at Lake Shore.

Lake Shore park, 808 Lake Shore drive, will have two Christmas parties this week. At 3:30 p. m. tomorrow, 50 gym girls will hold a party with a program of games and stunts, followed by refreshments. Gym boys will have their party at 3:30 p. m. Tuesday with a similar program. Richard Russell is park supervisor.

Parents of children attending classes at Pottawattomie park, Rogers and Wolcott avenues, will be guests at a Christmas program to be given at 8 p. m. Thursday. A toy shop playlet will include dances, carol singing, rhythm band numbers, and tumbling acts. Children from 6 to 12 years old will participate in the program. Clara W. Boldenow is playground supervisor.

The Metro Movie club of River Park will sponsor a Christmas party for children of club members at 8 p. m. Wednesday at River Park fieldhouse, 5100 North Francisco avenue. Dr. E. C. Smith, president of the club, is in charge of arrangements. A second party will be given at 3 p. m. Friday at the park for boys and girls who participate in gym, artcraft, and handicraft classes. James A. Vanderbosch is park supervisor.

300 Expected at Seward.

About 300 children are expected at Christmas parties to be given at 7:30 p. m. Tuesday and Thursday at Seward park, 317 West Elm street. Tuesday's party will be sponsored by the North Side Boys' clubs. The North Side Civic committee will sponsor Thursday's party. Program for both evenings will consist of community singing, a movie, and various contests. Each party will be concluded with Santa's entrances. He will bring a surprise package for each child. John Merlo is park supervisor.

A Christmas party will be held at 7:30 p. m. Tuesday at Stanton park, North Vine street and West Evergreen avenue. "When Christmas Comes to Our Home" is the title of a 30 minute play which will be part of the evening's program. Canday, fruit, and toys will be given all children by Santa, who will be there to meet and talk with each youngster. Movies and singing of Christmas carols will be included in the entertainment. The Chicago Boys' club is coöperating with Mary Joyce, park supervisor, in planning the party.

Kindergarten Pupils Reverently Portray Story of Bethlehem in Open House Tableau

"Hark, the herald angels sing, glory to the newborn king!" Eyes glistening with wonderment as the story of Bethlehem is told again, Patricia Doyle, daughter of Mr. and Mrs. George Doyle, 4355 North Hermitage avenue, portrayed an angel in the Christmas tableau recently presented at a Christmas open house by kindergarten children of Our Lady of Lourdes school.

Half the fun of Christmas is getting ready for it. The children eargerly helped Sister Floricita make blue and gold cutouts of the Madonna which are Christmas adornments for classroom windows. Karen Elizabeth Dorstewitz, daughter of Mr. and Mrs. Hugo Dorstewitz, 1622 Sunnyside avenue, is cutting and pasting designs.

[TRIBUNE Photos by Julius Gantter.]

Holding carefully their gifts of gold, frankincense, and myrrh, these three little Wise Men stand solemnly near the crib of the Infant King. Left to right, they are Donald Hundrieser, son of Mr. and Mrs. Jules Hundrieser, 1614 Wilson avenue; James McCall, son of Mr. and Mrs. James McCall, 4713 North Paulina street, and Joseph Tonelie, son of Mr. and Mrs. Petro Tonelie, 4715 North Hermitage avenue.

In motionless silence, the crib scene was presented in tableau by John Schoenenberger, son of Mr. and Mrs. Arnold Schoenenberger, 1469 Winnemac avenue, as St. Joseph; Carole Sue Brady, daughter of Mr. and Mrs. Lawrence R. Brady, 4441 Greenview avenue, as the Madonna; Shirley Ann Merkle, daughter of Mr. and Mrs. Edward A. Merkle, 4851 North Hermitage avenue, as angel (seated); Collette McFadden, daughter of Mr. and Mrs. Joseph McFadden, 4905 North Clark street, angel (standing), and James Birren, 5324 North Clark street, as shepherd.

JOYOUS MUSIC TO RING OUT FOR NORTH SIDERS

Week's Celebration to Draw Throngs.

With candlelight and vespers services, midnight mass, pageants and carol singing, north side churches will celebrate Christmas this year.

Obs rvance of the holiday in the north side Episcopal churches will start with the traditional midnight service when thousands of Episcopalians will go to their parish altars for the holy communion. At St. Luke's church in Evanston Bishop Wallace E. Conkling will be celebrant of the service which begins at 11:30 p.m. on Christmas eve. The music, under dirction of Dr. Herbert E. Hyde, will be by the senior choir.

A joyous carol service for children will be held at St. Luke's at 4 p.m. Christmas eve. On Christmas day the schedule of services will be: holy communion, 7:30 a.m.; junior congregation holy communion, 9:30 a.m., and choral eucharist, 11 a.m. The Rev. Frederick L. Barry is rector of the church.

Methodist Plan Rites.

Typical of the Christian services planned by Methodist churches on the north side are those to be held at the Barry Memorial Methodist church, 4754 North Leavitt street, and at the First Methodist church in Evanston. A candlelight Christmas evensong service will be sung by the combined choirs of the Barry Methodist church at 4:30 p. m. today, under the direction of Mrs. Mary F. Eldredge and Miss Margaret Borchers. At the 10:45 o'clock service this morning the Rev. William H. Evans will speak on "God's Christmas Gift."

"The Nativity," a dramatization of the Christmas story, will be presented by the church school of the First Methodist church in Evanston at 4:30 p. m. today. At 11 o'clock this morning Dr. Ernest F. Tittle will give his Christmas sermon, "The Prince of Peace." Tuesday afternoon and evening the service guild will hold a Christmas party for children from the Methodist Deaconess orphanage in Lake Bluff, and at 11 p. m. on Christmas eve a candlelight service will be held at the church.

Masses for Catholics.

In north side Catholic churches the holiday will be observed with midnight mass on Christmas eve and solemn high mass at noon on Christmas day. At 8 p. m. Christmas eve children will sing carols in front of St. Ignatius' church, 6559 Greenwood avenue. At the midnight mass the Rev. F. G. Dineen will give a "Christmas Message to the War Torn World" and the choir will sing special Christmas music. On Christmas day masses will be from 6 a. m. to 11 a. m. and solemn high mass will be celebrated at noon.

Our Lady of Mount Carmel church, 692 Belmont avenue, will have a midnight mass on Chrismas eve, low masses from 6 a. m. to 11 a. m. on Christmas day and solemn high mass at noon, followed by benediction. At the 9 o'clock mass the children will sing Christmas music, and the choir will sing at th? midnight mass and solemn high mass.

North Shore Baptist church, 1311 Berwyn avenue, will celebrate Christmas beginning with the service this morning when the Rev. Weldon M. Wilson will speak on "What I Want for Christmas." At 7 o'clock tonight there will be a white gift presentation by the departments of the church for the benefit of the Baptist children's home and the Baptist Old People's home in Maywood.

Sings Parts of "Messiah."

J. L. Kraft, general superintendent of the church school, will speak on "Giving of Service." The combined choruses, under direction of Miss Evelyn Tannehill, will sing parts of Handel's "Messiah." At 8 o'clock Wednesday evening the pastor's Christmas program will be rendered.

"As Was Spoken by the Prophets" will be the topic of the Rev. Charles H. Heimsath's Christmas service at 11 a. m. today at the First Baptist church of Evanston. At 4 p. m. there will be a choral vesper service, and at 5 p. m. the annual Christmas tea will be held. Wednesday evening at 7 o'clock there will be a Sunday school Christmas party.

At 6 o'clock Christmas morning there will be a service at Holy Trinity English Lutheran church, 1218 Addison street. Christmas services also will be held next Sunday by the Rev. J. Allen Leas at 11 a. m. At 7:30 a'clock next Sunday evening a Sunday school party will be given. At 8 o'clock tonight the brotherhood of the church is presenting a Christmas program.

Carols by Girl Scouts.

The Rev. John W. Oberg of the Concordia Lutheran church, 3853 North Seeley avenue, will speak on "The Crisis of Christmas" at 11:30 p. m. Christmas eve. At 5:45 a. m. on Christmas day he will talk on "Christ, the Light of Men" at a special service. The Girl Scout

[Continued on page three.[

Clark-Devon OCD Plans Yule Cheer for Soldiers

Holiday cheer will be brought to soldiers at Camp Sauganash thru a drive for the collection of Christmas tree ornaments organized by Mrs. Hugh Scott, salvage chairman of Clark-Devon community OCD. Trees are being donated by a group of women from the community headed by Doris Bennett. Donations of two or three ornaments per family are being asked. They will be accepted at Clark-Devon headquarters, 1454 West Devon avenue, thru Christmas. Mrs. Scott may be reached at Hollycourt 6930 for further information.

NORTH SIDE GIRL TO WED DENTIST IN TABOR CHURCH

Miss Eleanore Wenger, the daughter of Dr. and Mrs. H. R. Wenger, 4151 Dickinson avenue, will be married to Dr. William L. Darnall at 8 o'clock Wednesday evening in the Tabor Lutheran church.

Dr. Darnall is the son of Dr. and Mrs. William L. Darnall of Lebanon, Ind. He is in the dental corps of the naval reserve and was graduated yesterday from the dental school at Northwestern university. Dr. Darnall is a member of Sigma Chi and Delta Sigma Delta.

Miss Wenger, who has been teaching school in Northfield, is a graduate of Northwestern university. She was a member of Kappa Delta there.

Waller PTA Will Hear Thomas School Principal

Miss Eleanor Nicholson, principal of the Thomas school, will be the guest speaker at a Christmas program meeting of the Waller High school Parent-Teacher association at 1:15 p. m. Tuesday. Miss Nicholson will speak on "Inspiring Confidence Thru Spiritual Guidance." The Waller orchestra, under the direction of Ivan Feldman, will play.

American Women at War

Second Lt. Marjorie M. Bruggman, daughter of Frank S. Bruggman of Deerfield, recently was assigned to duty with the WAC at Normoyle ordnance depot, San Antonio, Tex. Prior to her enlistment, Lt. Bruggman was employed by a Chicago printing company.

Pvt. Anita M. May, 524 Melrose street, is receiving basic WAC instruction at Daytona Beach, Fla. At the end of her five weeks' study of military subjects, Pvt. May will be sent for advanced training in a specialist school, or go directly to duty at an army post. She has four cousins in the service.

SPAR Donna Josephine Klewer, daughter of Mr. and Mrs. George W. Klewer, 7631 Eastlake Terrace, recently reported for duty at the 7th naval district headquarters, Miami, Fla., after completing her indoctrination into the coast guard women's reserve at the Palm Beach training station. Seaman Klewer, a graduate of Frances Shimer junior college and the Art institute, enlisted last April.

Pvt. Evelyn Lucille Morgan, 4533 North Racine avenue, recently started WAC training at Fort Des Moines, Ia.

Another northsider receiving basic training at the Daytona Beach WAC center is Pvt. Mary Matteson, 2102 Sunnyside avenue. She is the daughter of Mr. and Mrs. Halsey H. Matteson. Before enlisting, Pvt. Matteson played in the Woman's symphony orchestra of Chicago for 12 years.

Air WAC Pvt. Harriet I. Froehlke, 6434 Bosworth avenue, recently reported for duty at the Carlsbad, N. M., army air field. Before going to the Carlsbad base,

Pvt. Jerryellen Phillips, 851 Wilson avenue, is a member of a mixed choir from personnel from the military railway service headquarters and the WAC in North Africa. Pvt. John B. Myhers of Eau Claire, Wis., is the director. The group sings regularly on Radio France and the American expeditionary station. In addition, it plans to accept special concert bookings and will visit hospitals during the Christmas season.

Nettlehorst PTA.

Mrs. Marjorie L. Sherman, radio script writer, will talk on "The Psychology of Prejudice" at a meeting of the Nettlehorst PTA at 1:30 p. m. tomorrow in the school assembly hall, 3252 Broadway.

★ With AMERICA'S FIGHTERS ★

Lt. Leonard H. Reed, maintenance officer of a motor division at Fort Benning, Ga., has been home on leave recently. His parents are Mr. and Mrs. Alex G. Reed, 1900 Berteau avenue. Lt. Reed, who has been in service two years, was employed by THE TRIBUNE in the rotogravure section.

Lt. L. H. Reed.

Pvt. Robert J. Bunnell, the son of Mr. and Mrs. David J. Bunnell of Evanston, has been appointed a flight leader among the pre-meteorology students at Carleton college, Northfield, Minn.

At Great Lakes, Ill., James R. Moore, 1533 Rosemont avenue, has been graduated from gunner's mate school and Perry L. Barker, 1146 Noble street, from machinist's mate school.

Lt. Daniel C. Ahern, 5012 North Hermitage avenue, has been assigned to a medical training battalion at Camp Grant, Ill.

Lt. Harry P. Rosen recently was home on leave after being stationed for 11 months in the Aleutians. He is in airways communication. Lt. Rosen is the son of Mr. and Mrs. Ben N. Rosen, 1370 Estes avenue. His brother, Corp. William J. Rosen, is now in North Africa.

Lt. H. P. Rosen.

At Fort Sheridan Capt. Richard Knobloch, the son of Mr. and Mrs. William Knobloch of Fort Sheridan, has been promoted to major.

Capt. Lawrence E. Abt, formerly of Highland Park, has been promoted to major at Tinker field, Okla. He is assistant intelligence officer at the depot.

At the same field Capt. William Bayer, formerly of Evanston, also has been promoted to major.

Pvt. Fred J. Gierke, 2848 North Damen avenue, has been assigned to duty with the air forces following his graduation from Camp Curtissair, Buffalo, N. Y.

Matthew E. Hauer, the son of Mrs. Lauretta Charles, 1049 Ainslie street, recently was wounded in action in the Mediterranean area. He has been in the navy a year and a half, and formerly was employed in the shipping department of Swift and company.

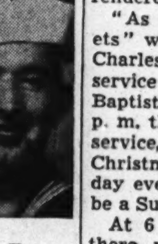

M. E. Hauer.

Four north siders recently have been graduated from the armament school at Lowry field, Colo. They are Pvt. Guenther P. Bethscheider, 3418 North Damen avenue; Pvt. George W. Stobie, 810 West Cuyler avenue; Pvt. Cyrus S. Cruttenden, Evanston and Pvt. John P. Meyer, 5716 North Artesian avenue.

Pvt. William A. Lee Jr., 432 Belden avenue, has completed a course in aircraft maintenance and repair at Seymour Johnson field, N. C.

Pvt. William M. Craigmile, 3118 North Damen avenue, has been graduated as an airplane mechanic

[Continued on page seven.]

LOYOLA GRANTS DEGREES TO 153 IN CHAPEL RITES

27 North Siders in Class; Many Physicians.

Twenty-seven north siders received degrees at graduation exercises of Loyola university held yesterday in the Madonna Della Strada chapel on the lake shore campus, 6525 Sheridan road. A total of 153 degrees were conferred by the Very Rev. Joseph M. Egan, S. J., president. The granting of degrees was preceded by high mass and a commencement address by the Rev. William J. Miller, S. J., assistant professor of classical languages.

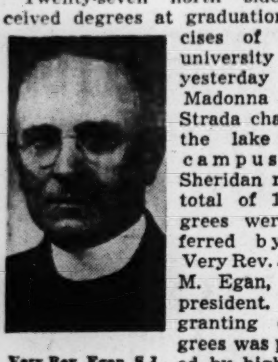
Very Rev. Egan, S.J.

Largest group of graduates was the 68 candidates from the medical school. Many of these young doctors were members of the army specialized training and navy V-12 programs and received their commissions at a special ceremony held in conjunction with the graduation.

The degree of master of arts honors, awarded only a few times in the history of the school and significant of outstanding scholarship, was conferred on the Rev. Casimir F. Kuszynski, a professor at Quigley seminary. Several degrees were conferred in absentia upon Loyolans who have completed the required work but are now in the army and navy.

Following is the list of north side graduates:

MEDICAL SCHOOL.

Doctor of medicine — Philip M. Bedessem Jr., 5230 Magnolia avenue; Otto Berdach, 913 Lawrence avenue; Edmond J. Cahill, 3050 Eastwood avenue; John F. Grant, Glencoe; Herbert S. Johnson, 2453 Morse avenue; Vincent V. Marzano Jr., 5050 Sheridan road; William J. Swift Jr., 524 Arlington place; John J. Walsh, 217 Menomonee street; Hilbert L. Wolff, 18 East Elm street.

LAW SCHOOL.

Doctor of jurisprudence—Jack K. Dahme, 1446 Albion avenue; Carl P. Heartburg, 219 West Eugenie street; and Hugh S. Loyd, 901 Argyle street.

GRADUATE SCHOOL.

Master of science — Nicholas P. Oehlberg, Skokie; master of arts, Mother Mary Clement Rixon, S. H. C. J., 1331 Albion avenue; John J. Connelly, 1036 Loyola avenue; Brother Edwin Goerdt, S. M., 1615 Cleveland avenue; Sister Mary Joan Patricia Reilly, B. V. M., 640 Irving Park road; Irene Kuzminski, 4034 Cortland street; Lula M. Pignatelli, 1906 Lincoln Park West; Sister Mary Timothea Kennedy, B. V. M., 640 Irving Park road.

Master of education—Francis B. Bailey, 810 Leland avenue; Mrs. Ethel M. Owens, 4327 Hazel street; Mrs. Margaret M. Roberton, 5141 North Ashland avenue.

COLLEGE OF ARTS AND SCIENCES.

Bachelor of philosophy—Arthur H. Lancaster, 1217 North Shore avenue. University college: Bachelor of philosophy—Sister Aquinas Suttorp, S. Sp. S., Holy Ghost convent, Techny; Henry E. Slott, 6651 Newgard avenue. Bachelor of science in public health nursing—Mary C. Billeaux, 855 Grace street.

De Sota Council Will Give Party for Orphans Today

De Sota council of the Ladies of Isabella will hold a Christmas party for the children at Angel Guardian orphanage at 2 p. m. today. Miss Josephine Langenbach is chairman. Mrs. Margaret Phelan is grand lady of the organization.

Wilmette Girl Becomes Bride

Miss Dorothy Jean Faville, daughter of Mr. and Mrs. F. A. Faville of Wilmette recently became the bride of Lyman R. Flook Jr., son of Mr. and Mrs. Lyman R. Flook, 1307 East 60th street. The bride was graduated from the University of Wisconsin. Her husband was graduated from the University of Michigan. He is now employed by the government at Pueblo, Colo., where the couple is residing.

37 FROM NORTH SIDE WIN U. OF I. MEDICAL DEGREE

Many Graduates Get Commissions.

Thirty-seven north side residents were among the 159 students graduated Friday from the University of Illinois medical school in Chicago. Commencement exercises were held at the First Congregational church, 1613 Washington boulevard. Of the graduates, 106 took oaths as officers in the navy's V-12 training program or in the army specialized training program. Dr. Donald C. Balfour, director of the Mayo Foundation, Rochester, Minn., delivered the commencement address.

Medical degrees were awarded by President Arthur C. Willard of the university. Dr. Raymond B. Allen, executive dean of the Chicago colleges of the University of Illinois, administered the Hippocratic oath.

List Civilian Graduates.

Among the north side civilian graduates were Joseph S. Abbate, 511 Wisconsin street; Haskell E. Bernstein, 559 Aldine avenue; Dovell N. Bonnett, 921 North La Salle street; Harold C. Fischer, 650 Arlington place; Edward K. Isaacson, 6956 North Ashland boulevard; Hilbert P. Jubelt, 428 St. James place; Jack Mason, 5676 Ridge avenue; John C. Rodine, 30 West Chicago avenue; John L. Switzer, 6707 Newgard avenue, and Norbert J. Wilde, 214 East Walton street.

North side graduates taking the navy oath were Walter Abrams, 7023½ Sheridan road; Oliver H. Bricker, 428 St. James place; Asa Z. Chapman, Evanston; Stanford R. Gamm, 208 East Superior street; Bernard M. Greenwald, 1433 North Fairfield avenue; Carl T. R. Holmer, 428 St. James place; Morton H. Leonard, 821 West Sheridan road.

George Levy, 841 Gunnison street; Victor Y. Lindblade, 2213 Highland avenue; Armand Littman, 618 Roscoe street; Harold H. Nelson, 501 Surf street; John E. Neuman, 501 Surf street; Haydon J. Spidell, 552 Deming place; Douglas D. Vollan, 536 Arlington place, and Edwin C. Welsh, 5036 Kenmore avenue.

Take Army Oath.

Graduates taking the army oath were Jack E. Davis, 818 Diversey parkway; Robert E. Dunlevy, 2020 Fargo avenue; Aaron B. Gerber, 732 Bittersweet place; Mack W. Hollowell, 948 Cuyler avenue; James W. Kopriva, 2423 Lunt avenue.

Niskolas P. Mastores, 143 Jarvis avenue; Edward Mizenberg, 1127 Farwell avenue; Donald P. Musgrave, 727½ Briar place; David C. Rosner, 915 Carmen avenue; Alexander G. Sroka, 2455 Seminary avenue; Daniel L. Streicher, 6814 Greenview avenue, and Lloyd R. Stropes, 5558 Lakewood avenue.

Rosana Galanos Wed

Mr. and Mrs. Perickles Galanos, 4748 Washington boulevard, announce the marriage of their daughter, Rosana, to Nicholas Zoros, son of Mr. and Mrs. George N. Zoros, 5054 Winthrop avenue. After a honeymoon in New York, the couple are at home in Genoa.
[Aristo Photo.]

SORORITY GROUP TO HOLD PARTY IN EVANSTON HOME

The North Shore afternoon group of Alpha Gamma Delta alumnae will hold a Christmas party at 1 p. m. tomorrow in the home of Mrs. George A. Stoll of Evanston. Mrs. Fred N. Iverson of Park Ridge will be the co-hostess.

Following dessert at 1 o'clock, Mrs. Edmond A. Siebert, chairman of the North Shore group, will give a report on the sorority's war activities. Mrs. Siebert is a director on the board of the Chicago club of Alpha Gamma Delta.

The remainder of the meeting will be an old fashioned Christmas social, with Christmas games and music.

NORTHWESTERN DEGREES GO TO 434 STUDENTS

Commissions in Army or Navy Received by 145.

Four hundred thirty-four Northwestern university students were awarded degrees yesterday at a war time commencement held on the Evanston campus in Scott hall. President Franklyn B. Snyder officiated at the exercises and Kenneth F. Burgess, president of the board of trustees, delivered the commencement address.

Commissions in the army or navy were awarded 145 graduates who had completed service programs. Included among the graduates were 63 engineers, the first to complete the work at Northwestern's Technological institute, which was established in the fall of 1939.

List of North Siders.

Among the north side students who received degrees were George D. Amromin, James R. Anderson, Robert L. Anderson, Frank L. Barchard, Charles V. Barrett, Paul M. Beck, Robert A. Blum, Earle A. Bronson Jr., Amos J. Brown, Bradley W. Carr, George E. Dimond.

Ralph W. Douglas, John H. Duescher, Victoria Elliot, Fred F. Feldman, William Frank, Alice J. Froseth, Benjamin H. Glover Jr., James M. Hall, Thomas D. Hall, Mandel Horwitz, Eugene H. Jaeger, Minas Joannides Jr., Alex P. Karres, John A. Kennedy, Sylvan M. Lehr, Vera R. Lenney, Marie Lorenz, Richard S. Marsh, Hugh F. Mayr.

Charles B. Nitka, Gillie G. Noble, James L. Orbison, William H. Roberts, Lorraine Sampson, Russell E. Schlitter, Sarah M. Shepard, Gertrude L. Siegal, Camille Sokoll, Auneeta H. Stroeter, Ruth A. Stumpe, Howard S. Traisman, William B. Welch, George E. Wendel, Leonard B. Yeager, Eric G. Youdorf, Jack E. James.

Others Getting Diplomas.

Carl Anderson, Edward E. Avery, Murray R. Boess Jr., Edwin S. Braden Jr., James C. Chapman, Carl R. Cook, Maynard B. Cook, William J. FitzPatrick, Margaret Gerber, Roberta V. Gregg, Eugene E. Hendren, Helen F. Hewit, Price A. Kirkpatrick, Howard A. Koch Jr., John N. Little, Roy E. Lowey Jr., Muriel M. Parks, Richard A. Phelan.

Marjorie M. Reimers, Don Skinrood, Alexander Somerville, A. John Ward, Hiram H. Belding III., Alan R. Feinberg, John H. Wille, Gordon A. Olson, Paul H. Wells Jr., Elizabeth J. Becker, Robert P. Cutler, John S. Schweppe, Willis J. Alford, George E. Krueger.

George E. Schumann, Paul Caterline, Edward V. Johnston, Frederic A. Lestina, Leonard A. Shepanek, Margaret N. Bird, Jerry R. Horak, Mildred Kemper, William H. Lazear, George F. Leichsenring, William J. Ramser, Eunice J. Thorp.

EVANSTON GIRL RESERVES PLAN HOLIDAY EVENTS

Former member of the Hi Teen club home from school for the Christmas holidays will be entertained at a tea this afternoon as guests of the Girl Reserves of the Evanston Center Y. W. C. A. Ann Tarr, chairman of the Hi Teen social committee, is in charge of plans for the tea.

All Girl Reserves who belong to clubs at the Evanston center will have a special Christmas carol service from 7:30 to 9 p. m. Tuesday. Christmas stories will be told by Mrs. Marguerite Pearson. Recitation and reading of poems by various club members will also feature the program.

Each member will take toys, books, or games to the meeting for distribution to children's clinics at the Community and Evanston hospitals.

Bride of Naval Air Instructor

MRS. ROY M. SCHAFFER.

Miss Jjani Winsberg, daughter of Mr. and Mrs. Jerome B. Winsberg, 6653 North Ashland avenue, recently became the bride of Petty Officer Roy M. Schaffer, aviation machinist's mate first class, son of Mrs. Rose Schaffer of Brooklyn, N. Y. The couple is residing at 4901 Drexel boulevard. The bride is attending Northwestern university. Her husband is an instructor at the advanced naval air technical training school, 87th and Anthony streets.

OUR TOWN

Paragraphs About Some Folks You Know.

MISS JOAN MEHAFFEY of Evanston plays the part of the blind grandmother in the Jack and Jill Players' production of a child's classic, "Heidi," to be given Wednesday and Thursday afternoons, Dec. 29 and 30, at 180 East Delaware place. Miss Mehaffey has played leading roles in the annual presentation of the Zion Passion Play at Zion.

Joan Mehaffey.

Mr. and Mrs. John W. Doerscher, 1337 Norwood street, recently celebrated their golden wedding with a family dinner at the Edgewater Beach hotel. Married in Chicago, Mr. and Mrs. Doerscher have been residents of the north side for the last 35 years. Among those who attended the dinner were the couple's daughter, Elsie; a son, Willis, and a granddaughter, Jean. Also at the celebration were Miss Emma Kaeppel and Louis Kaeppel, sister and brother of Mrs. Doerscher.

NORTH siders attending Briarcliff Junior college, Briarcliff Manor, N. Y., who recently returned home for the Christmas holidays included Miss Martha Ashby, daughter of Mrs. James B. Eyerly, 1210 Astor street, and Miss Mary Hoffman, daughter of Mr. and Mrs. Frank J. Hoffman of Lake Forest. Miss Ashby and Miss Hoffman are freshmen at Briarcliff.

Dayton Grafman, 5200 Sheridan road, a senior at the Lawrence college conservatory of music, Appleton, Wis., is one of three students who recently presented a Beethoven recital.

MISS KATHERINE PHILIPSBORN of Glencoe, a senior at Mills college, Oakland, Cal., was winner of the $50 cash prize recently given by Mrs. M. C. Sloss of San Francisco as part of the college's annual book day observance. Eight students entered the competition, which encourages the collection of privately owned student libraries and allows a wide range of choice and form.

LAKE VIEW GIRLS PLAN CHILDREN'S PARTY THURSDAY

More than 75 children from 4 to 8 years old will be guests of the Lake View Girl Reserves at a Christmas party at 3:15 p. m. Thursday in Christopher house, 2507 Greenview avenue.

Santa Claus is scheduled to visit the party, bringing candy, toys, and trinkets for the little guests.

In charge of arrangements for the party are Helen Jane Williams, Betty Leonard, Marilyn Anderson, Helen Hoetke, Loretta Kuranski, June Nelson, Jennie Oliver, Lillian Uebel, Ethel Hansen, and Peggy Arculeer.

Round Table Women to Entertain Actors

Four members of the cast of "Tomorrow the World" will be honored at a tea to be given at 3:30 p. m. tomorrow by the Women of Goodwill of the Chicago Round Table of Christians and Jews in the Arts club, 400 North Michigan avenue. The guests from the play cast will be Elissa Landi, Paul McGrath, Joan Shepard, and Dickie Tyler.

Fort Dearborn D. A. R. to Hold Christmas Party

The Christmas meeting of the Fort Dearborn chapter of the Daughters of the American Revolution will be held at 2 p. m. tomorrow at the Woman's club of Evanston. A play will be given, after which there will be an open house and the singing of Christmas carols.

by
BUSTER BROWN
to give little girls "I'm a big girl now" feeling
Buster Brown Shoes for little girls please their growing sense of style—also satisfy mothers' requirements of fit and durability.

Pretty patent one-strap slipper for her dressier moments. Available in both child's and misses' sizes:
Child's sizes, 8½ to 12.... $3.98
Misses' sizes, 12½ to 3.... $4.50

Patent pump with smart gabardine trim and a stylish bow. Shown in
Misses' sizes, 12½ to 3.... $3.98

Christmas Store Hours, 12 Noon to 9:30 P. M., Daily Thru Dec. 23
Lord's
FOUNTAIN SQUARE · EVANSTON

YES!
You Can Still Get Your
Christmas Cards
Printed While You Wait
Personal — Business
For Every Member of the Family
One of the Largest and Most Complete Selections on the North Shore
Buy Direct—Save 25% to 50%
DAVIS CARD SHOP
Open Every Evening and Sundays
813 DAVIS STREET — PH. UNIVERSITY 7711
Opposite Wieboldt's, middle of block
EVANSTON

Tune In! "Rubins' Stars of Tomorrow"—WGN—Sunday, 6:30 P. M.

Say "Merry Christmas" With a Gift From Rubins!
Sable
BLENDED CONEY
$129.95
The richness and luxury of this Rubins' 1944 creation is fully guaranteed for your complete satisfaction! In smart swagger effect with plain or yoke back, embroidered lining and turn-back cuffs. Can also be worn in Tuxedo effect. Sizes 12 to 44
Budget If You Wish
Open on Account
rubins
FOUNDED 1896
"Where the Customer Is Always Right"
1314 MILWAUKEE AVENUE
Open Every Night Until Christmas

As featured in MADEMOISELLE
Versatility its theme . . . sheer white Egyptian cotton for wearability . . . suggested for use with tweeds, velvets, rayons . . . slacks, skirts or suits. Sizes 30-38 . . . 10.95.
MR. FOSTER'S Shops
628 CHURCH STREET
EVANSTON

WINNER
A Nice Gift for A Boy or Young Man
The WINDBREAKER is the winner on every count. It keeps out wind and dampness, and survives the hard knocks of rough service.
That is why the WINDBREAKER is nationally famous. See our new assortment.
Sizes 12 to 20
LEVIN'S
6978 N. Clark St.

BUY MORE WAR BONDS

BEST & CO.

pretty wools
for *Young Cosmopolitans
Perfect little dresses for special Christmas furlough dates . . . and for all the young crowd's holiday goings on.
TWO-PIECE wool brightened with rayon faille dickey and buttons. Black with pink, navy with light blue. Sizes 9 to 13 . . . . 29.95
TWO-PIECE wool with rayon bengaline dickey and trim. Black with pink or blue, navy with pink. Sizes 9 to 15 . . . . 29.95
Mail and phone orders filled • Postage prepaid everywhere in the U. S.
BEST & CO.
OF NEW YORK
WINNETKA — 700 EAST OAK STREET • WINNETKA 4360
CHICAGO 3 — 20 S. MICHIGAN AVE. • STATE 2393
WINNETKA BEST & CO., INC. • EVANSTON CALLS — DAVIS 7900
*Reg. U. S. Pat. Off.

NORTHTOWN CLUB WILL GIVE DOLLS TO CHILDREN

County Hospital Party to Be Tomorrow.

Christmas cheer will be brought to the crippled children's ward of Cook county hospital by members of the Northtown Woman's club tomorrow when the philanthropy department makes its annual tour to distribute dolls and toys among girl and boy patients. Dolls will be dressed by club members. Robert Lotz, magician, will entertain the youngsters. Ice cream and cookies will be served later in the afternoon. Mrs. John F. Balmes, 2638 North Shore avenue, is philanthropy chairman. The committee sews for the Red Cross every second Tuesday of each month.

North End Woman's Club.

True to tradition, the North End Woman's club will have its annual Christmas program at 2 p. m. tomorrow. The Lake View Musical society chorus will present a program under direction of Miss Helen Leefeldt.

The drama department will present a one act play entitled "The Last Christmas," with characters portrayed by members of the club. Mrs. Frances D. Rance, drama chairman, will be coach. A social hour will follow the program. The club will hold its Christmas party Tuesday evening, Dec. 28, at the clubhouse. Husbands and friends are invited to the party.

The Brownson Circle.

Mrs. Albert M. Kelly will be hostess to children of members of the Brownson Circle at a meeting at 2 p. m. tomorrow at the Rogers Park Woman's club, 7079 North Ashland avenue. Douglas McKay, magician, will entertain the children. Community singing of Christmas carols will finish the program. Mrs. Kelly will be assisted by Mrs. Martin F. Maloney, Mrs. Louis Peterhans, Mrs. D. J. Hickey, Mrs. William T. Holland, Mrs. Theodore J. Marguerite, Mrs. Ernest J. Joyce, Mrs. Charles C. Kister, and Mrs. Frank A. Kearnes.

Neighbors of Kenilworth.

Elvir Winter Gilmore will give an art lecture on Madonnas at a meeting of the Neighbors of Kenilworth at 2 p. m. Tuesday. Mrs. Gilmore was born in Mississippi and, after graduating from college in that state, came north to do post-graduate work in literature and public speaking. Becoming interested in the legends and stories of artists and their pictures, she did research work in that field of art. Out of this research came the Christmas art lecture which she will present to the Neighbors. Mrs. Gilmore is the author of several short stories and a book of verse.

As a Christmas project the Neighbors will fill 200 stockings for soldiers at Fort Sheridan. Members have been asked to come an hour early to the meeting to help fill stockings. Hostesses for the tea hour given recently by the club for soldiers at Camp Skokie Valley camp were Mrs. Robert Chestnut and Mrs. E. O. Vandercook.

Ravenswood Woman's Club.

The art department of the Ravenswood Woman's club, under chairmanship of Mrs. R. L. Floyd, will be in charge of the club's meeting at 1:30 p. m. tomorrow. Mrs. Raymond K. Knapp will give a talk on "Pictures in Our Lives Today." The Lake View a cappella choir, under direction of Miss Naomi Sweet, will sing a number of Christmas selections. Handel's "Messiah" will be sung by the Ravenswood Woman's club chorus. Santa Claus will visit the meeting, bringing a gift for each member.

Evanston Girl Is Bride of Ensign

A recent navy bride was Miss Mardianne Benedict, daughter of Mr. and Mrs. Neil William Benedict of Evanston, whose marriage to Ensign Mervin Francis Bagan, son of Mr. and Mrs. D. A. Bagan of Esterville, Ia., took place at St. Athanaseus church, Evanston. Ensign Bagan is now in the Caribbean area. He was graduated from the University of Notre Dame. His bride was graduated from St. Mary's of Notre Dame college, Notre Dame, Ind. She is residing with her parents.

U. OF C. AWARDS DEGREES TO 14 NORTH SIDERS

Fourteen north side residents recently received degrees from the University of Chicago. Elfriede M. Ackermann, 1918 Eddy street; George W. Beach, 7611 Sheridan road, and Walter Fisher, Winnetka, were awarded doctor of philosophy degrees.

Arthur M. Gray, 707 Sheridan road, received the degree of doctor of medicine, and Dorothy Einbecker of Highland Park and Louise Friedberg, 3100 Sheridan road, received master's degrees.

Bachelor's degrees were given to Herbert L. Berman, 537 Belmont avenue; Nick S. Dallas, 852 Cornelia avenue; Mr. and Mrs. Robert Heft, 4851 North Talman avenue; June M. Kehl, Wilmette; Leonard M. Rieser Jr., Ravinia; Donald C. Sachs, 518 Addison street; Ruth M. Saenger, 858 Lakeside place, and Etta Wechsler, 421 Oakdale avenue.

OPEN CHRISTMAS SERVICES TODAY ON NORTH SIDE

[Continued from first page.]

group of the church will go caroling on Tuesday evening.

"The Christmas Story," a pageant, will be presented at the First Presbyterian church of Evanston at 4:30 o'clock this afternoon. Members of the junior and senior choirs will take part in the program. At 11 o'clock this morning in his Christmas service the Rev. Emory W. Luccock will speak on "Unto Us a Child Is Born."

The Rev. James Veneklasen of the First Presbyterian church of Wilmette will take as the subject of his Christmas sermon at 11 o'clock this morning "Christmas and Fulfillment." At 5 p. m. today a vespers service will be held, after which the high school group of the church will go caroling. At 8 p. m. Wednesday the junion choir will present a Christmas operetta.

Winnetka Man Awarded Silver Star for Gallantry

Navy Lt. John McFadzean of Winnetka recently was awarded the silver star for "conspicuous gallantry and intrepidity" as senior officer of a navy armed guard crew aboard an American merchantman when the ship was sunk off Gela, Sicily, on July 11.

Annabell Chud says:

GENTLEMEN—and late Shoppers — Give her a gift certificate for a corsette, girdle or bra. Nylon or lastex for every figure. We still have a fine selection of Hostess Gowns and Housecoats from $10.95 to $49.50.

HANDMADE LINGERIE
Pure Silk Gowns and Slips
$5 to $22.50

HOSE
3 pair in a box
$3.45 & $3.75

Coat Sketched.
Flannel, warm and cozy, blue or wine ....Special $16.75

Fancy Gift Boxes at No Extra Charge

Bring Your Gift Problems to
Annabell Chud
Suite 1722 Stevens Bldg.
17 N. State St. Randolph 6655
Open Monday Evening Till 9 P. M.

EDGAR A. STEVENS EVANSTON

Christmas ornaments

to adorn her tree—Just as the prettiest tree captures the spirit of Christmas in its decorations—so does her costume light up with the gayety of accessories like these. A bag—bountifully big—yet *so* feminine. Gloves that cling to her hands in sleek perfection. Making magic of Christmas—these bright and beautiful touches for *her* tree now—for her from now on!

top—*Bow-bedecked, beautiful black leather bag.* **$15**

below—*Suavely shirred bag of smooth brown leather.* **$16.50**

left—*Wear-Right platinum glace classic slip-on glove.* **$4.50**

right—*Stitched-back slim double-woven cotton glove. Black, brown, white.* **$2**

EDGAR A. STEVENS, Inc. *Open from 9:30 to 9:30 Until Christmas* **EVANSTON**

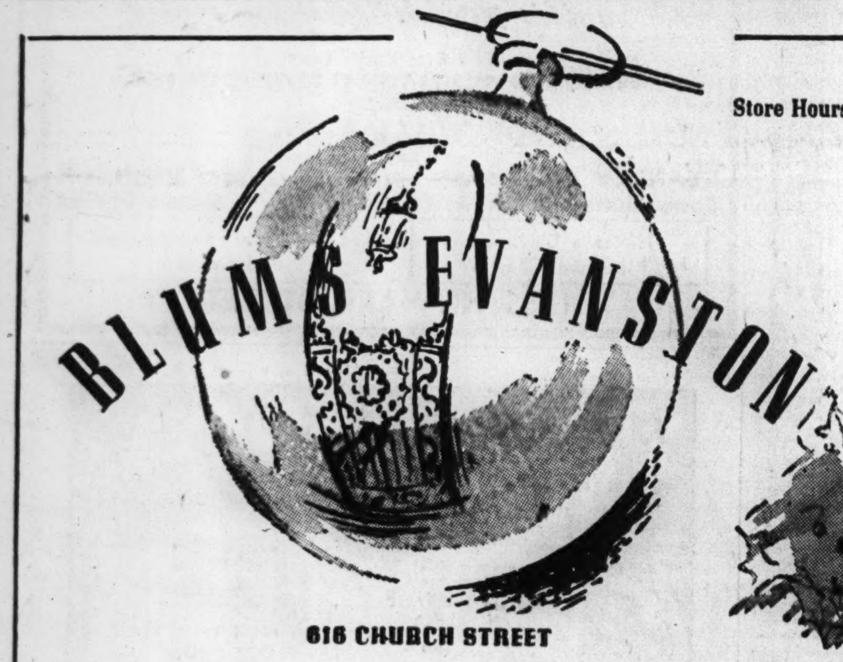

Store Hours 9 a. m. until 9:30 p. m. through December 23rd

Present Perfect

the A B C's of Christmas giving...
swift and simple
if you learn them at Blums...
A is for alligator bags, beautifully designed
B is for bath scents, beautiful furs
C is for Carlin gifts for her personal life
all down your list, little or large
Blum gifts are gifts of distinction...too,
you will find it convenient to shop
in Blum's unhurried atmosphere

dinner-at-home gown of rayon jersey with simulated tortoise shell buckle and button trim $29.95

BLUMS-VOGUE BLUMS TOWN & COUNTRY BLUMS-NORTH

EDGAR A. STEVENS EVANSTON

formal or in-formal

tuxedos

for golden moments

Have the last word in luxury—
a gold-color coat fronted with cascading
fur. Right at night with the short glitter
gowns you wear to holiday
high-spots—just as gay with daytime
tweeds. For your wisest investment—two
golden tuxedos from a good-
as-gold collection at Stevens.

a—Leopard lies flat against a cloth of gold that's 100% wool. **$165***

b—Cross Fox adds a fluffy front to warm 100% wool coat in gold. **$139.50***

*Plus Federal Excise Tax

EDGAR A. STEVENS, Inc. **Evanston**
Open from 9:30 to 9:30 Until Christmas

JEWISH HOLIDAY TO BE OBSERVED TUESDAY NIGHT

Emanuel congregation, 701 Buckington place, will observe Chanukah, or feast of light, with services at 8 p. m. Tuesday. As in other years, the congregation is combining the celebration of this festival with a day of consecration for the officers and directors of various groups within the temple.

Dr. S. S. Hollender, president of the congregation, Mrs. Milford H. Schulhof, president of the sisterhood, and Lawrence Kasakoff, president of the men's club, will participate in the service. Dr. Felix A. Levy, rabbi of Emanuel congregation, will officiate.

Included in the evening's program will be a discussion for the adult education class on "Palestine in Jewish Life." Following the service a social hour will be held in the community hall. Members of the sisterhood will be hostesses.

Rabbi Solomon Goldman, continuing a course in Jewish history and literature, will speak on "The Beginnings of Jewish Mysticism" this morning at the Anshe Emet synagogue, Pine Grove avenue and Grace street.

The Business Women's group will hold an open meeting at 3 p. m. this afternoon which will be a pre-Chanukah celebration. Ben Aronin, attorney, will speak on "Let's Talk About Mrs. Maccabaus." Mrs. Henry O. Ziskind is president of the group.

At 11 o'clock this morning Rabbi James A. Wax will speak on "Furious They Assailed Us" at the North Shore Congregation Israel, Glencoe. His sermon is inspired by the Hanukkah festival.

NORTH SUBURBS SET FAST PACE IN SCRAP DRIVES

Big contributions of scrap metal, waste paper, rubber, prepared tin cans, and hosiery were made by seven north shore communities during the last year, it was recently disclosed in a report by Mrs. Philip Ringer of Highland Park.

In an annual statement of salvage totals given William L. McFetridge, area salvage chief, Mrs. Ringer listed Deerfield, Highland Park, Highwood, Lake Bluff, Lake Forest, North Chicago, and Waukegan as having collected and disposed of 5,054,926 pounds of scrap metal, 2,891,930 pounds of paper, 440,590 pounds of tin cans, 90,900 pounds of rubber, and 662 pounds of silk and nylon hosiery.

On the special scrap drive from Oct. 28 to Nov. 11 Waukegan collected 50 tons of waste paper from homes and industries and 500 tons of metal.

TONIGHT!
The Electrifying & Sensational
FRANCES FAYE
The Queen of Clubs
NEW GOWNS! NEW SONGS!
JOHNNY HOWARD ★ ESTELLE SLOAN
Hollywood's Favorite Entertainer — Dynamic Dancing Star
CAPPY BARRA BOYS
Harmonica Gentlemen
DOROTHY HILD DANCERS
NO MINIMUM CHARGE DURING DINNER SHOW
Delicious Table D'Hote Dinner Served 5:30-10
IRV KOSTAL and his Music
HERB CURBELO and his Rhumba Band
SHOWTIME 9-12-2:30
Beautiful LATIN QUARTER
23 W. RANDOLPH RAN. 3322

Christmas Dinner
SERVED IN TWO DINING ROOMS

Colonnade room
ENTRANCE FROM SHERIDAN RD. AT BERWYN
Menu
Price of Entree Determines Cost of Complete Dinner
• • •
Grapefruit Juice — Loganberry Nectar
Ripe Olives and Sweet Pickles
Fresh Fruit Coupe, Veronique — Soup, du Jour
Biloxi Shrimp and Fresh Crabmeat Cocktail
• • •
Poached Eggs, Orientale, $1.40
Broiled Double Lamb Chop on Toast, Bacon, $1.70
Sunkist Fruit Plate with Cottage Cheese and Fresh Dates, $1.45
Grandmother Style Oven Smothered Half Chicken, disjointed, $1.70
To Order—Small Tenderloin Steak, Mushroomheads, Marrow Wine Sauce, $1.75
Roast Young Tom Turkey, Chef's Dressing, Homemade Cranberry Sauce, $1.70
Baked Tenderized Ham, Apple Glace', Cider Sauce, $1.65
• • •
Fresh Lima Beans — Baked Mashed Hubbard Squash, Colonnade — Candied Yams
Snow White Potatoes
• • •
CHRISTMAS SALAD
• • •
Pumpkin Pie — Hot Mince Pie
Fresh Green Apple Pie
Chocolate Marshmallow Cake
Tom and Jerry Ice Cream — Vanilla Ice Cream
Sherbet, du Jour
Old Fashioned Plum Pudding, Hard and Brandy Sauce
Christmas Fruit Cake
Chocolate Sundae
• • •
Dinner Rolls — Hot Butter Biscuits
Coffee — Tea — Milk

marine dining room
DELUXE
CHRISTMAS DINNER
from $2.25
SERVICE STARTING AT NOON
NO COVER CHARGE 'TIL SIX
DANCING 6:00 TO 1:30
FIRST FLOOR SHOW AT 8:30
EDDIE OLIVER
his piano and his orchestra
MAURICE AND MARYEA
DORBEN DANCERS SIX WILLYS
ANN JUDSON, JR.
CHRISTMAS EVE
At Six Sharp . . . Bring the Children . . .
St. Peter's Church Choir . . . Christmas Tree
. . . Santa Claus . . . Dancing at Nine

EDGEWATER BEACH HOTEL
On the Lake · 5300 Block Sheridan Road · Chicago

Helsing's
VODVIL LOUNGE
SHERIDAN ROAD at MONTROSE

JUDY STARR
Petite Singing Star of Stage, Screen and Radio
★
SID BLAKE
Hats Off to You
THE McINTYRE SISTERS
Four Charming Ladies
CHET ROBLE
Piano Personality
THE MUSIC MEN
Stellar Instrumentalists)
ANN RE:LING
Melodious Interludes
• Not a Cabaret
• No Cover or Admission
• Popular Prices
• Free Parking

COOLEY'S CUPBOARDS
WILL BE CLOSED
ALL DAY CHRISTMAS
AND SUNDAY
December 25th and 26th

COOLEY'S CUPBOARDS are proud of their wartime record of never having closed a single day since the war began.

Now—to give our entire working force a much needed and worthwhile rest, we are taking the occasion of Christmas to close entirely two consecutive days.

We feel certain our many friends and customers will not consider this in the light of an imposition but as a Yuletide gesture toward our employees in which they will be glad to co-operate.

Wishing you all a Merry Christmas and Happy New Year

Cooley's Cupboards
in Evanston
1629 Orrington Ave. 505 Main St.
1511 Chicago Ave.
Free Parking at All Three Cupboards

Enjoy
Christmas
Dinner
atop Chicago
The prettiest setting and the best food for a wonderful Christmas dinner. Reserve your table early for a merry and delicious Christmas dinner.
Mrs. Bryson's
HARBOR VIEW
SKY ROOM
Atop the Webster Hotel
2150 Lincoln Park West

We will be closed Christmas Day
But we do want to thank you for your generous patronage during the past year, and to wish you most warmly and sincerely MERRY CHRISTMAS!
Dinners Served Sunday as Usual
For Last Minute Shoppers—These last hectic days enjoy a faultlessly prepared, courteously served luncheon or dinner. Close to the loop yet away from the crowds.
The Green Shutters
at 212 EAST OHIO STREET

RIO CABANA
presents
BELLE BAKER
"The Incomparable"
THE D'IVONS
Paul Gerrits . . . Callahan Sisters
AL KAVELIN and his orchestra
DINNER Served From 6
400 N. WABASH AVE.
DELaware 3700

Club Silhouette
Adam LAMBERT
and his Rockin' Rhythm Band
Still Rockin' the Town
"DOWN BEAT" PROCLAIMS THEM TO BE ONE OF THE BEST
Featuring
JOE WILLIAMS Vocal
Also
STANLEY WILLIAMS
Sensational Drum Artist
PAUL JOHNSON
Piano Stylist
Never a Cover or Minimum Charge
Continuous Entertainment and Dahcing
1555 HOWARD STREET

BENJAMIN JOE'S
LIMEHOUSE
1563 HOWARD
DINNERS 95c up
Sunday and Nightly
JIMMIE MEO and his orchestra
CHRISTMAS Dinner $1.35
Floor Show--Dancing
No Minimum, Cover
New Year's Eve Celebration
FROM 9 P.M. TILL ?
BIG FLOOR SHOW
9 COURSE DINNER
Steak or Turkey
SOUVENIRS, FAVORS $4.00
Reservations NOW!

No Matter Which One You Dial—It's GOOD!
CHICKEN CHOPS FISH STEAKS SALADS
SUNDAY DINNERS from 95c
Includes Soup or Cocktail, Salad, Potatoes, Vegetables, Desserts and Beverage.
Fried Spring Chickens, scientifically raised on our own farm....$1.25
Shirred Eggs with Chicken Livers...$ .95
Roast Loin of Pork, Dressing.......$1.25
Lake Superior Whitefish or Trout...$1.25
Fried Frog's Legs Dipped in Egg Batter.......$1.35
Roast Leg of Lamb, Mint Jelly....$1.25
Roast Prime Rib of Beef, au Jus.....$1.60
Chicken Tetrazzini, en Casserole....$1.25
Jumbo Lobster Tail, Broiled; Drawn Butter.......$1.35
Filet Mignon with Mushrooms......$2.00
Live Mountain Trout................$1.35
Roast Turkey, Dressing, Cranberry Sauce, $1.50
served from 11 a. m. to 10 p. m.
THE RANCH Restaurant
123 E. OAK ST.
Ample Parking—Open All Night

Take the CHICKEN!

M-m-m-m, you'll bet we'll take it! Rich, juicy, mouth-watering Hawthorn Farm chicken roasted to golden brown perfection. It's a treat Sunday, Monday and any day in the week. And don't forget all the other good things to eat on our visible menu. Stop in today.
ONTRA CAFETERIA
Where the best of food awaits you
★ 1004 WILSON AVENUE at Sheridan Road 1004 ★
Open Daily and Sunday

LAKEVIEW VILLAGE
3817 BROADWAY
"Food Will Win the War" is no idle boast. Late evening and after-theater appetites are not always hearty. We are happy to cooperate for victory and are more than pleased to serve one order to two persons. *We will serve you as late as 3 a.m. daily.
SUGGESTION FOR TWO
½ SHRIMP EGG FOYOUNG
½ CHICKEN CHOW MEIN
RICE TEA
or 2 SPECIAL LAKEVIEW CLUB SANDWICHES
SUGGESTION FOR FOUR
1 EGG LOAF
1 LOBSTER TAIL, Chinese Style
1 OYSTER STEAK
RICE TEA
INDIVIDUAL ICE CREAM
*All orders are put up in containers so that you can dine in the privacy of your home—if you wish.
We Serve the Finest Wines and Liquors—Perfect Cocktails
Phone BUCkingham 2135

MATH IGLER'S
CASINO
1627 MELROSE ST.
½ Blk. W. of Lincoln—1 Blk. N. of Belmont
ASHLAND LINCOLN MELROSE BELMONT IGLER'S
Enjoy Our Christmas and New Year's Day Special Casino Dinners
Make Reservations Now For Our Gala New Year's Eve Party
Famous Casino Dinners
8 Complete Courses • Many Other Entrees Served from Noon to 10 P. M.
Roast Vermont Tom Turkey with Giblet Dressing and Cranberry Jelly.......$2.00
Casino Famous Sauerbraten, Noodles; en Casserole.......1.45
Fried Spring Chicken, Country Style.. 1.75
Roast Prime Rib of Beef, au Natural.. 1.75
Roast Stuffed Long Island Duckling with Apple Compote.......2.00
Phone Wellington 2001
Featuring
Hal Gilles
'The Weasel,' M.C.
Edna Werner, Comedienne and Soprano Stylist—Rita Wood, Mezzo Soprano—Ray Hentschel, Tenor—Hans Knopp, Baritone—Betty Pauga, Soprano—Harry Summerhill and His Orchestra, including Julius Rikk, Gypsy violinist and Paul Ullrich, Accordionist—LeRoy Nelson, Chicago's Radio and Theater Organist.

Black Forest RESTAURANT
Delicious Food
Prepared & served the way you'll like it.
MAKE RESERVATIONS NOW AND ENJOY YOUR CHRISTMAS DINNER HERE
Duck Dinner, $1.65
Goose Dinner, $1.75
Complete Dinner
Our home made pies and pastries will bring back happy memories.
ALSO SERVING
Venison, Pheasant, Mallard Duck, Steaks, Chicken and Sea Food
Open every day, including Sunday, 12 Noon Until 4 A.M.
Serving a la carte at all hours
Stop in for Dinner, a Late Snack or Your Favorite Cocktail
Choice Selection of Imported and Domestic
WINES and LIQUORS
ENTERTAINMENT
Gypsy Duo and Ester, Vocalist
We Cater to Special Luncheon and Dinner Parties
2636-38 NORTH CLARK ST.
DIVERSEY 7930
FREE PARKING in EMERY'S GARAGE

Monte Cristo
DURING THE HOLIDAYS
Plan to take your guests to spacious Monte Cristo where a festive holiday atmosphere prevails. The food is superb and the service thoughtful.
Dinners from 90c
When Points Run Low
Try Our Nationally Famous M & C Spaghetti Dinner and M & C Ravioli. We Guarantee They're the Best.
645 ST. CLAIR STREET

The Soy Bean Is a PLUS Food for Better Nutrition
We use it daily in
SOY BEAN SOUP
and
GRIDDLE CAKES
Le Petit Gourmet
619 N. Michigan DELaware 0102
Closed Sundays for the Duration

Enjoy Your SUNDAY DINNER at
James Isbell's
1063 BRYN MAWR AVE.
½ Block from L and Bus
Many entrees from which to choose 70c up

Christmas Greetings
Wishing a Merry Christmas and a Happy New Year, too, to all good friends and patrons, and extending sincere appreciation for loyal patronage during the year.
★
As usual we will close Christmas Day and Monday—Open Sunday—also New Year's Day.
"A bit of Sweden"
1015 RUSH STREET
OPEN UNTIL 9 P. M. DELAWARE 1492

THE Sarong ROOM
DEVI DJA
and her BALI-JAVA DANCERS
offering
An entirely new program symbolic of the Holiday Spirit in the East Indies
featuring (among others)
"Kechak"—Wierd Dance of Exorcism
"Buegis"—Festive Folk Dance
"Atjeh"—Jungle Rhythms
Gamelan (native) Orchestra—Concert Orchestra—Dancing
Bali-Java Cuisine
Exotic South Pacific Drinks
Floor Shows, 9:15 and Midnight
Service from 6 P.M.
16 E. Huron Del. 6677
New Year Reservations Now

THERE'S A WORK OF REAL ART...
THE ART OF MAKING GOOD CUISINE
SUNDAY DINNER...... from 95c
Includes . . . Soup or Cocktail, Salad, Potatoes, Vegetables, Desserts, and Beverage.
Served from 11 a. m. to 11 p. m.
Shirred Eggs, Chicken Livers... 95c
Chicken Tetrazzini, en casserole.$1.25
Roast Prime Beef, au jus......$1.60
Lake Superior Whitefish or Trout.......$1.25
Lobster Tail, drawn butter......$1.35
Roast Loin Pork, Dressing.....$1.25
Filet Mignon with Mushrooms..$1.95
Our own Scientifically Raised Chicken—Baked Home Style.$1.25
Roast Leg of Lamb, Mint Jelly.$1.25
Roast Turkey, dressing, cranberry sauce...$1.50
The CORNER HOUSE RESTAURANT
100 E. Ohio St. Free Parking at Lydy's

SUBSCRIBE FOR THE CHICAGO TRIBUNE

Dine at the New Enlarged
Mme Galli
FAMOUS RESTAURANT
Since 1893
157 E. CHICAGO AVE.
Half Block East of the Water Tower
Sunday Dinners, $1.00
Luncheons, 50c
Open Sundays from 4 P.M.
Vintage Wines and Finest Liquors
Phone Delaware 9846

Home Cooking and Baking
Daily from 5 to 9 p. m., 75c up
Sunday from 1 to 9 p. m., $1 up
Closed Monday
Reservations accepted now for Christmas
Palm Room
"Food to Be Remembered"
7301 Sheridan Road
Entrance on Chase

"BACK THE ATTACK"
DON'T WAIT CALL STATE 2424
FOR WAR BONDS

WAR FUND DRIVE NEAR GOAL IN SIX N. SIDE DISTRICTS

Campaign Will Close on Wednesday.

With $87,676 or 92 per cent of its $95,500 Community and War fund already raised, the six north side communities south of Irving Park boulevard expect to go over the top by Wednesday night when the drive winds up with a closing dinner at the Palmer House.

During the last few weeks newly organized committees have made swift progress in completing solicitation thruout the area under leadership of Joseph T. Ryerson, chairman of the combined north side campaign. This area includes the following districts: the near north side, Lincoln park, Lincoln and Fullerton, Clark and Diversey, east Lake View, and west Lake View.

89 Per Cent of Quota Met.

Quota for metropolitan Chicago is $12,806,424. Eighty-nine per cent of that total or $11,336,656, has been turned in.

"Ours is the task of completing the drive," Mr. Ryerson told war fund workers at a recent report luncheon. "This is a job of first importance if we are to keep faith with our men and women in the army and navy, with the stricken civilian populations of war devasted lands and with the handicapped and underprivileged here at home."

The Community and War fund campaign includes the budgets of the U. S. O., 16 war relief agencies, and the Community Fund of Chicago. Aiding Mr. Ryerson as vice chairmen of the north side campaign are John W. Cameron and Mrs. John Coleman. Morton Bodfish is chairman of the city-wide neighborhood and loop organization with Walter J. Kelly as vice chairman.

List Workers in Drive.

North side civic leaders working on the drive include Mrs. Thomas F. McManus, past president of the Cook county council American Legion auxiliary; Joseph N. Clemens, Chicago Boys club; Mrs. Walter J. Kelly, conservation chairman of the OCD; Mrs. A. A. Prausnitz of the North Shore Art guild; Edgar Crilly of the North Central association and North Town Junior Olympics; Mrs. Jeff Raban of Temple Sholom; Dr. A. D. Lendino of the North Side Civic organization; Dr. F. A. Romano, North Side Civic association; Mrs. F. Russell Lyon, war service chairman of the Illinois Congress of Parents and Teachers; Mrs. Henry L. Kellogg, Chicago Navy Mothers' club; Mrs. R. E. Simmons, publicity chairman of the Illinois Congress of Parents and Teachers; Miss Nellie Ryan, district superintendent of schools, and Mrs. Frank Sims of Traveler's Aid society.

Highland Park Girl Is Ensign's Bride

Ensign and Mrs. T. H. Ebel.

A recent navy bride was Miss Christy Marmont Knaak, daughter of Mr. and Mrs. A. W. Knaak of Highland Park, whose marriage to Ensign Theodore H. Ebel, son of Mr. and Mrs. T. H. Ebel of Barrington, took place in St. James chapel, the Cathedral of St. John the Divine, New York City. The bride is a senior at the University of Illinois, majoring in speech. Ensign Ebel attended the University of Illinois and was graduated in November from Midshipman school at Columbia university, New York. His new navy duty will be at Raleigh, N. C.

ANNUAL FLOWER SHOW AT PARK ENDS ON JAN. 2

12,000 Plants Are on Exhibit.

Thousands of flaming poinsettias are again the prevailing floral theme of the park district's 31st annual Christmas flower show which opened recently at Lincoln Park conservatory and will continue until Jan. 2.

Featured at the Lincoln park show will be displays of more than 2,000 scarlet, pink, and white poinsettias. In addition to these traditional Christmas plants, there will be approximately 10,000 plants of other species almost as popular as poinsettias in many foreign lands during the Christmas season. These include growing plants of the Jerusalem cherry, stevia, peppers, blue bee balm, wallflowers, begonias, erlangea, and butterfly bushes.

The poinsettias, "star performers" of the show, are native to Mexico where, because they first bloom traditionally on Christmas eve, the natives call them "Buena Noche." This plant is named for its discoverer, Dr. Joel Poinsette, former United States minister to Mexico. Contrary to popular belief, the brilliantly colored petals of the poinsettia are actually the leaves of the plant. The real flower is the small bright yellow clustered center.

More than 45,000 persons are expected to attend this year's Christmas show at Lincoln park. Last year 41,150 persons viewed the yuletide show. The conservatory will be open from 8 a. m. to 10 p. m. daily, Sundays, and holidays. There is no admission charge.

LT. BEUTLER VOTED OUTSTANDING CADET OF ARMY AIR CLASS

Lt. Maynard F. Beutler, 4534 North Claremont avenue, recently scored the highest academic grade ever achieved at Frederick army air field, Okla. He was voted the outstanding cadet of his class upon graduation, when he received his silver wings and commission as a second lieutenant.

Lt. Beutler.

During his nine weeks at the Frederick advanced twin engine flying school, Lt. Beutler was rated a fine pilot and in his ground school studies achieved an average of 98.17, one of the highest ever made in the air force training command.

Before entering service Lt. Beutler was employed in Chicago as purchasing agent for a music company. He is the son of Mr. and Mrs. Fred Beutler of the Claremont avenue address.

FIRST MISSION COVENANT WILL MARK JUBILEE

Hold 75th Anniversary Service Next Sunday.

The First Mission Covenant Church of Chicago, 6558 North Artesian avenue, will celebrate its 75th anniversary next Sunday with a special service at 10:30 a. m. Guest speaker will be the Rev. Theodore W. Anderson, president of Evangelical Mission Covenant Church of America. Altho the congregation was organized in December, 1868, other formal jubilee services have been postponed until the week of May 7 to 14 next year.

The Rev. Theodore Anderson.

At the time of its organization the church was located on the near north side, where the congregation remained for about 60 years. Known as the North Side Mission church, the church was at Orleans and Whiting streets for many years. When many members moved into the north Edgewater and Rogers park districts, the church location was changed in 1926.

War Interrupts Building.

A chapel building on Artesian avenue just south of Albion avenue housed the congregation until 1935, when the lower auditorium in the new church was completed so as to allow transfer of the worship services. Full completion of the new building has been interrupted because of war time restrictions, said the Rev. Joseph C. Danielson who has served as pastor for the last 11 years. The congregation hopes to resume work on the new church after the war.

The congregation has been closely identified with the work of the Mission Covenant church of America thruout its 75 year history. It was a pioneer in the movement that resulted in the formation of the denomination. The Rev. C. A. Bjork, who served the church for 17 years when it was known as the North Side Mission church, was the body's first president. Olaf Anderson, father of the present president, was first secretary of the North Side Mission church and one of its organizers.

Greetings from Veteran.

Chairman emeritus of the church, A. V. Julin, 2420 Geneva terrace, will extend greetings at next Sunday's service. Mr. Julin, 87 years old, was chairman of the congregation for 50 years. Former members of the choir will join with present members to present jubilee music. Otto Highfield is director of the choir.

PAUL REVERE LODGE SEATS M. G. ADAMS WORSHIPFUL MASTER

Marion G. Adams, 1618 Columbia avenue, recently was installed as worshipful master of Paul Revere Masonic lodge at the Paul Revere Masonic temple, Wilson and Ashland avenues. Past Master Earle Shultz officiated at the ceremony. Mr. Adams has been active in the lodge since 1924, and served last year as its senior warden. Other officers installed were Carl S. Allen, senior warden; Stephen L. Pinderski, junior warden; Walter S. Hutchins, treasurer, and Fred W. Bainbridge, secretary.

Marion G. Adams.

WIEBOLDT'S
Chicago—Evanston—Oak Park

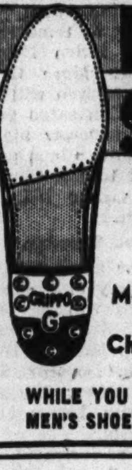

HALF SOLES attached $1.00
Men's, Women's and Children's Shoes
WHILE YOU WAIT OR SHOP
MEN'S SHOES UP TO SIZE 10

WIEBOLDT'S Rings in a Neighborly Christmas

All Six Stores Open Every Night to 9:30 Until Christmas Eve. All Six Stores Open Monday Morning at 9:30 A. M.

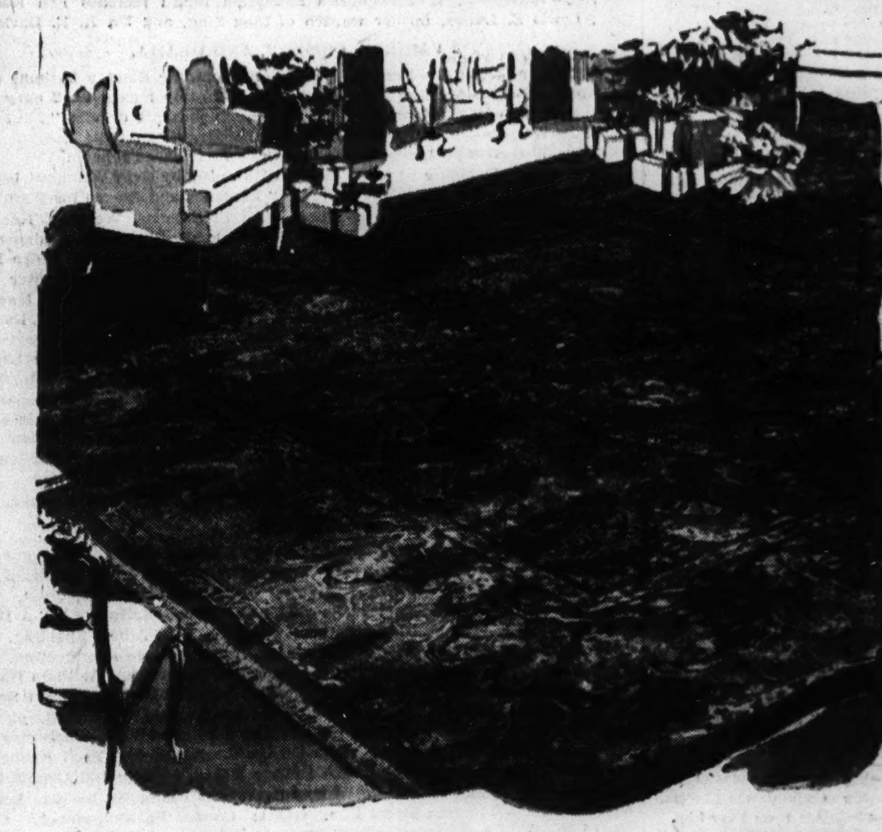

Give Your Home This Gift of a Lifetime!

Sarouk Rug $695

Every Process of Persian Orientals Is HAND DONE

The most supreme gift for that most important person on your Christmas list! Because these rugs represent the enduring love of a people for an age-old art, that of rug making by hand, they can richly express your love. Every process of making these rugs has been done by hand. The precious wool has been hand shorn, hand spun and hand dyed! Then the rugs have been hand woven by the best of artisans. As a result, these Sarouks from the finest section of the rug weaving world are sought after, for their priceless beauty, not only in the market places of the Orient, but around the world, wherever individuals want love of beauty about them to indicate contentment. Wieboldt's collection, while limited, contains prize beauties in size about 9x12.

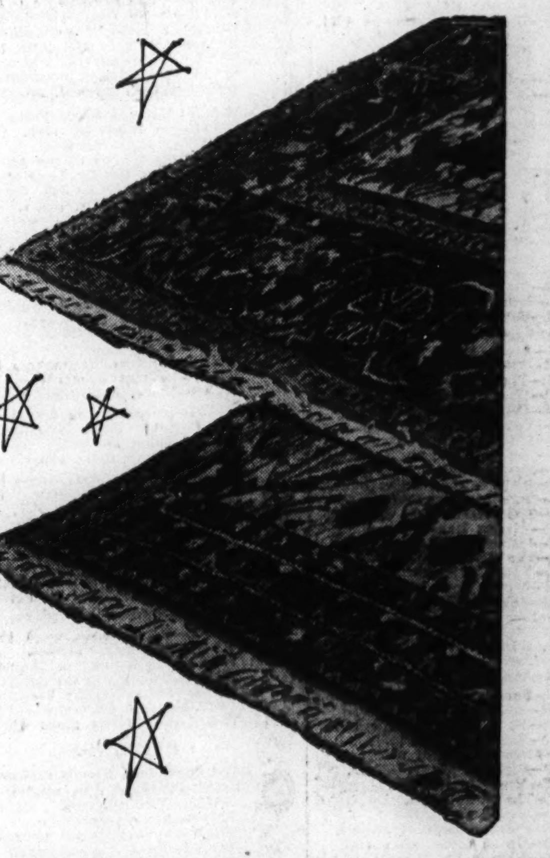

Bolder Designs in
Gorevans $395
Perfect for rooms where you need imposing geometric patterns in deep colors. Choose your gifts from Wieboldt's — extra heavy in size about 9x12.

Many of This Size!
4x6 Dozars $79 up
Hand woven Persian rugs of various weaves, all in Dozar size (approximate 4x6). Gift collection priced at $79, $89, $98, $125.

Hamadan Mats $29.95 up
Rose and red colored rugs. Entirely hand done. Approximate size, 2x3.
Many Other Fine Types!

Do It Up for a Certain Person's Certain Room!

Mask-it Basket $1

- For jivey talk, autographs, decals, pictures—decorate it as you want, for a certain person's certain room!
- Of strong, non-warp solid wood!
- In durable, glossy enamel finish!
- WHITE, RED, PEACH, GREEN, PINK, BLUE or IVORY!

A charge, on account of retailers' occupational tax, shall be added to prices herein.

WIEBOLDT'S . . . . A Step from Your Door

On SIXTY-THIRD near HALSTED ENGlewood 8700
On LINCOLN near BELMONT WELlington 1000
On ASHLAND BLVD. near MADISON SEEley 1000
On MILWAUKEE near ASHLAND ARMitage 1000
In OAK PARK—LAKE ST. at HARLEM AVE.—FORest 4500 Berwyn 6300, COLumbus 8060
In EVANSTON DAVIS ST., DAVis 1000 ROGers Park 2775

WIEBOLDT'S Rings in a Neighborly Christmas

All Six Stores Open Every Night to 9:30 Until Christmas Eve.
All Six Stores Open Monday Morning 9:30 A. M.

Holiday Greetings

Glistening Glamour
Perfume Trays
Beautifully designed! Many with lucite handles. Variety of styles........... $1.00 to $12.50

Exquisite Loveliness
Perfume Bottles
A gay array of lovely designs that will really charm her.................... $1.00 to $9.98

Handsome Military
Brush Sets
Please the man in your life with one of these good-looking gift sets............ $1.98 to $12.50

Boudoir Charm
Dresser Sets
Lovely 3 to 8-piece dresser sets that will add loveliness to her dressing table...... $4.98 to $19.98

We still have a fine selection of famous treatment lines, a limited selection of well-known perfume and cologne novelties. Come in today.

Brighten Her Days
Christmas Umbrellas $7.98

All so lovely and practical they're sure to be appreciated. Distinctive handles, smart sturdy fabrics and masterful workmanship make these gifts any woman will treasure.

Leather Goods Dept.

A charge, on account of retailers' occupational tax, shall be added to prices herein.

WIEBOLDT'S . . . . A Step from Your Door
Chicago • Evanston • Oak Park

Better Dresses

WIEBOLDT'S

Ring in the New

With a stunning new formal dress. Dining or dancing—be your loveliest self. Match the glamour, the excitement of after-dark holiday parties in a dress expressly designed for holiday romance.

Dramatic *or* Feminine $16.95

Jewel Belted Rayon Crepe in slim, straight lines. A dinner dress with drama, dignity. Blue, aqua, red or black. Sizes 14 to 20.

Bouffant Net Skirt topped with soft rayon velvet. Young, charming and very, very feminine. Black velvet with pink or white net. Sizes 10 to 18.

All Six Stores Open Every Night to 9:30 Until Christmas Eve. All Six Stores Open Monday Morning 9:30 A. M.

A charge, on account of retailers' occupational tax, shall be added to prices here.

Chicago • Evanston • Oak Park

Complete Radio Programs and Highlights for Today

CHICAGO FREQUENCIES.

W-G-N—720	WAAF—950	WMRO—1280
WIND—560	WCFL—1000	WGES—1390
WILL—580	WMBI—1110	WHFC—1450
WMAQ—670	WJJD—1160	FM—
WBBM—780	WJOB—1230	WGNB—45.9
WAIT—820	WSBC—1240	WBBM—46.7
WLS—890	WCRW—1240	WDLM—47.5
WENR—890	WEDC—1240	WWZR—45.1

MORNING.

[M] indicates MBS, [N] NBC, [C] CBS, and [B] Blue network.

7—WBBM—News; Rhythm Strings [C].
WLS—News; Morning Minstrels [B].
WIND—Morning Melodies.
WAAF—Chapel in the Sky.
WGES—Wake Up and Sing.
7:30—WLS—The Woodshedders [B].
WBBM—By-Product of War [C].
WIND—Paradise Isle.
WILL—Daily Illini news.
7:45—WILL—Great Composers.
WIND—Five Soul Stirrers.
WGES—News reports.
8—W-G-N—Cathedral of Music.
WLS—Old Fashioned Revival.
WCFL—News summary [B].
WBBM—News of the World [C].
WMAQ—News from Europe [N].
WIND—News; Wesley Radio league.
WGES—United Swedish service.
WMBI, WDLM—Let's Praise Him.
8:15—WBBM—Sunday Sunshine.
WJJD—Organ Moods.
WMAQ—Commando Mary [N].
WAIT—Treasury Star Parade.
WCFL—Coast to Coast on Bus [B].
8:30—WMAQ—Radio Parade.
WJJD—Cornell Ave. Ch. of Christ.
WBBM—Wings Over Jordan [C].
WIND—Cameos in Song.
WAIT—The Lutheran program.
WAAF—Sunday Evening Club.
WGES—Polish Bible Class.
8:45—WMAQ—Religion in the News.
WIND—Mormon Tabernacle.
WILL—Today's guest speaker.
8:55—W-G-N—News reports.
9—W-G-N—Detroit Bible class [M].
WLS—Ervin Lewis, news reports.
WBBM—Church of the Air [C].
WMAQ—National Radio Pulpit [N].
WGES—Jugo-Slav-American hour.
WAAF—Donald Novis, songs.
WJJD—Your Worship hour.
WIND—News; Music American.
WJJD—Worship hour.
WAIT—Old Sunday School.
WMBI, WDLM—Voices in Song.
9:15—WCFL—Don Artiste, pianist.
WLS—Little Brown church.
9:30—W-G-N—Morning Serenade; news.
WBBM—Smilin' Ed McConnell.
WMAQ—Turning the Pages.
WJJD—Music Room.
WIND—Waltz Time.
WCFL—Southernaires, quartet [B].
9:45—WJJD—New Church-Swedenborgian.
10—W-G-N—Greetings from Your Boy.
WMAQ—Sunshine Serenade.
WJJD—It's Show Time.
WBBM—Warren Sweeney, news [C].
WLS—Julian Bentley, news.
WMBI, WDLM—Good news.
WAIT—Norman Thomas, talk.
WIND—News; Frank Sinatra.
WCFL—Soldiers of Production [B].
10:05—WBBM—Bluejacket choir [C].
10:15—WLS—Sunday Morning concert.
10:25—W-G-N—News reports.
10:30—W-G-N—Morning Musical [M].
WLS—Old Sunday School.
WMAQ, WBBM—News reports.
WILL—Washington—Inside Out.
WJJD—The Rev. G. E. Lowman.
WCFL—Bing Crosby, songs.
WIND—Musical Motorcade.
WAIT—Bible Prophecy.
10:45—W-G-N—World news, John Stanley.
WCFL—Musical Motorcade.
WMAQ—Johnny Betts, songs.
WMBI, WDLM—Church service.
WIND—Songs of Victory.
WBBM—March with Uncle Sam.
11—W-G-N—N. U. Reviewing Stand [M].
WLS—Reading the Funnies.
WMAQ—World Front [N].
WJJD—Dr. Preston Bradley.
WGES—American Jewish hour.
WCFL—Musical Motorcade.
WBBM—Invitation to Learning [C].
WIND—News; Musical program.
WAIT—Moody Memorial church.
WILL—Student Churches.
11:15—WIND—Oak Park First Baptist Ch.
WCFL—Don Artiste, pianist.
11:30—W-G-N—Funny Paper Party; news.
WWZR—Chapel service.
WMAQ—Stradivari orchestra [N].
WLS—Treasury Star Parade.
WCFL—Sunday Serenade [B].
WAAF—Off the Record, music.
WBBM—Trans-Atlantic Call [C].
11:45—WLS—Howard Peterson, organ.
WGES—Prelude to the Mass.
11:55—WLS—Live stock estimates.

AFTERNOON.

12—W-G-N—The Spelling Bee.
WWZR—Musical Tete-a-Tete.
WENR—John B. Kennedy [B].
WAAF—Sunday Serenade.
WCFL—Bob Saber, songs.
WBBM—The King's Jesters.
WGES—Catholic High Mass.
WMAQ—War and Farm news [N].
WILL—N. U. Reviewing Stand.
WIND, WCFL—News reports.
12:15—WMAQ—Labor for Victory [N].
WBBM—Salute to Victory.
WENR—Rhythm Edition.
WCFL—Scandinavian Melodies.
WIND—Musical Motorcade.
12:25—W-G-N—Song Souvenirs.
12:30—W-G-N—Victory Is Our Business.
WMAQ—U. of C. Round Table [N].
WJJD—The Concert Hall.
WBBM, WCFL—News reports.
WIND—Man Behind the Music.
WAAF—Dance Time.
WENR—News; Musical Interlude.
WAIT—Heaven and Home hour.
12:45—W-G-N—News reports.
WBBM—Starring Curt Massey [C].
WIND—Symphonic Swing.
WENR—Sunday Melodies; news.
WCFL—Soldiers of the Press.
1—W-G-N—Amer. Radio Warblers [M].
WWZR—The Salon hour.
WMAQ—Those We Love [N].
WENR—Chapl'n Jim, U. S. A. [B].
WBBM—Ceiling Unlimited [C].
WGES—Polish-American hour.
WAIT—J. C. O'Hair program.
WCFL—News; Don Artiste, pianist.
WIND—News; Pilgrim hour [M].
1:15—W-G-N—Distinguished Guest hour.
WCFL—Serenade program.
WAIT—Todd Grant Gets Story.
WAAF—Airline Dance.
1:30—W-G-N—Citizens of Tomorrow.
WAIT—The Scripture hour.
WCFL—Your American Music.
WBBM—World News Today [C].
WMAQ—John C. Thomas [N].
WJJD—Loretta, songs.
WENR—National Vespers [B].
WMBI, WDLM—Great Sermons.
1:45—WJJD—Musical Motorcade.
1:55—WBBM—Songs of America [C].
2—W-G-N—Sunday Matinee.
WWZR—Medley Time.
WBBM—N. Y. Philharmonic [C].
WMAQ—Ration reports [N].
WIND—News; musical program.
WENR—Fighting Navy Heroes.
WAAF—Music in the Air.
WAIT—The Swap Shop.
WSBC—Jewish Radio Guild.
WGES—Polish Mirror of Events.
2:15—WMAQ—Upton Close, news [N].
WENR—Hanson W. Baldwin [B].
WJJD—Dance Time.
WIND—Musical Motorcade.
WCFL—Hasten the Day.
2:30—W-G-N—The Lutheran hour.
WWZR—Musical Potpourri.
WMAQ—The Army hour [N].
WGES—Polish Music Box.
WCFL—The Rev. Floyd B. Johnson.
WJJD—Northwestern Play Shop.
WAIT—Uncle John program.
WENR—Hot Copy, drama [B].
2:45—WIND—Melody Lane.
3—W-G-N—California Melodies.
WGNB—The Concert Hall.
WWZR—Organ sketches.
WCFL—News; Musical Moments.
WAAF—Musical Motorcade.
WJJD—The 1160 Club.
WENR—Al Pearce and Gang [B].
WIND—News; musical program.
3:15—WIND—Sunday Dancing Party.
3:30—W-G-N—Abe Lincoln's story [M].
WGNB—Design for Dancing.
WWZR—Artists' Album.
WBBM—Andre Kostelanetz [C].
WENR—Metro. Opera auditions [B]
WAIT—Christian Catholic church.
WMAQ—Lands of the Free [N].
WCFL—Music Lovers' Matinee.
WAAF—Let's Dance program.
WEDC—Italian musical.
4—W-G-N—Moose Fireside Party [M].
WGNB—On Wings of Song.
WWZR—Sunday Vespers.
WMAQ—Symphony of the Air [N].
WBBM—The Family hour [C].
WIND—News; Music Just for You.
WAAF—Bing Crosby, songs.
WENR—Where Do We Stand? [B].
WJJD—Protestant Reformed Church.
WBBM, WDLM—Young People's hr.
WGES—Rosary hour.
4:15—WCFL—Serenade.
4:30—W-G-N—The Shadow, drama [M].
WGNB—Sunday Symphony.
WWZR—Revue in Music.
WJJD—Melody Lane.
WENR—Musical Steelmakers [B].
WAIT—Bethany broadcast.
WIND—News; Reflections in Music.
4:45—WBBM—Irene Rich in drama [C].
WJJD—Home Folks Melodies.
WAAF—Salon concert.
WCFL—Johnny Betts, songs.
5—W-G-N—First Nighter, drama [M].
WWZR—The Latin Moods.
WBBM—Silver Theater [C].
WENR—The Amateur hour.
WMAQ—The Catholic hour [N].
WCFL—Radio Hall of Fame [B].
WJJD—Suppertime Frolic to 7 p. m.
WAIT—Midwest Bible church.
WAAF—Bright Spots on Parade.
5:05—WIND—Sentimental Serenade.
5:30—W-G-N—Upton Close, news [M].
WGNB—Broadway Echoes.
WWZR—High Jinks in Tempo.
WBBM—America in the Air [C].
WIND—News; Sunday Vespers.
WMAQ—Great Gildersleeve [N].
5:45—W-G-N—The Little Show [M].

EVENING.

6—W-G-N—George Olsen's orchestra.
WGNB—Varieties program.
WWZR—The Master's Album.
WCFL—News reports.
WIND—News; Revival hour [M].
WENR—Drew Pearson, news [B].
WBBM—William L. Shirer [C].
WMAQ—Jack Benny program [N].
WGES—Polish Catholic hour.
6:15—WGNB—Soldiers of the Press.
WENR—Dorothy Thompson [B].
WBBM—Songs by Sinatra [C].
WCFL—Melody Parade.
6:20—W-G-N—News reports.
6:30—W-G-N—Stars of Tomorrow.
WGNB—Console concert.
WENR—The Quiz Kids [B].
WMAQ—Bandwagon orchestra [N].
WGES—Polish concert hour to 7:30.
WBBM—Clifton Utley, news.
WCFL—Voice of Prophecy.
6:45—WGNB—Waltz Time.
WBBM—Caesar Petrillo's orch. [C].
7—W-G-N—Mediation Board [M].
WGNB—Sundown Serenade.
WWZR—Composers' hour.
WDLM—Gems of Melody.
WMAQ—Charlie McCarthy show [N].
WLS—Ray Henle, comm. [B].
WIND—News; Hans Meunzer.
WBBM—The Jerry Lester show [C]
WCFL—Irish hour, music.
7:15—WLS—The Ink Spots [B].
7:30—WGNB—Let's Go Latin.
WWZR—Dinner music.
WMAQ—One Man's Family [N].
WBBM—The Crime Doctor [C].
WLS—Keepsakes [B].
WGES—Hebrew-Christian Mission.
WIND—Sacred Heart program.
7:45—W-G-N—Gabriel Heatter, news [M].
WGNB—One Night Stands.
7:55—WBBM—Ned Calmer, news [C].
8—W-G-N—Cleveland Symphony [M].
WGNB—Cleveland Symphony [M].
WWZR—Comradeship in Music.
WDLM—Komfort Korner.
WBBM—Radio Readers Digest [C].
WMAQ—Merry-Go-Round [N].
WCFL—Old Fashioned Revival.
WENR—Walter Winchell [B].
WIND—News; Valparaiso U. Assn.
WGES—Polish-American Cavalcade.
WSBC—Bohemian program.
8:15—WENR—Basin Street Fun [B].
8:30—WWZR—Concert classics.
WMAQ—Familiar Music Album [N].
WIND—Top Tunes.
WBBM—Star Theater [C].
8:45—WENR—Jimmy Fiddler's Gossip [B].
WIND—Dr. Melchior Palyi.
9—W-G-N—Cedric Foster, news [M].
WGNB—News; also on WIND.
WWZR—Sinfonietta.
WBBM—Take It or Leave It [C].
WCFL—Christian Reformed Church.
WENR—Gert'de Lawrence show [B]
WMAQ—The Hour of Charm [N].
9:05—WIND—Hour of Praise.
9:15—W-G-N—H. Sanders and J. Boland.
9:30—W-G-N—They Give Their Lives.
WWZR—Musical Favorites.
WMAQ—Bob Crosby show [N].
WBBM—Advent's of Thin Man [C].
WGES—Swedish program.
WCFL—Lithuanian program.
WENR—Irving Pflaum, news.
9:45—WENR—Songs of Good Cheer.
10—W-G-N—The Answer Man.
WWZR—The Concert Hall.
WENR—Symphonette—M. Piastro.
WBBM—Alvin J. Steinkopf, news.
WMAQ—Hub Jackson, news.
WGES—Humboldt Park Tabernacle.
WEDC—Symphonic hour.
WCFL, WIND—News reports.
10:05—WIND—Black Hawks vs. Toronto.
10:15—W-G-N—Chicago at Night.
WMAQ—News of the World [N].
WCFL—Midwest Church of the Air.
WBBM—Chalmers-Foote-Sherr.
10:30—W-G-N—Charles Irving, news.
WWZR—Spotlight Varieties.
WBBM—Manhunt, drama.
WENR—Hollywood Academy Award.
WIND—Symphonic hour.
WMAQ—Charles Sears, tenor.
10:45—W-G-N—Del Courtney's orch.
WBBM—Salute to Victory.
WMAQ—Prelude to Victory.
11—W-G-N—News; Don Reid's orch. [M]
WWZR—Rhythm on Parade.
WMAQ, WENR, WBBM—News.
WCFL—All-Nations Pent. church.
WIND—Church of Deliverance.
11:05—WENR—Eddie Oliver's orch. [B].
WBBM—Teddy Powell's orch. [C].
11:10—WMAQ—Moment Musical.
11:15—W-G-N—George Olsen's orch. [M].
WMAQ—The Pacific Story [N].
11:30—W-G-N—News; Griff Williams' orch.
WBBM—Ray Pearl's orchestra [C].
WENR—Lou Breese's orchestra [B].
WIND—The Night Watch.
11:45—WMAQ—A Little Night Music.
12—W-G-N—Jimmy Joy's orchestra.
WBBM—News; Nick Brodeur's orch.
WENR—Midnight Musical.
WMAQ—Emile Petti's orchestra.
WIND—News; The Night Watch.
12:30—W-G-N—Del Courtney's orch. [M].
WENR—Johnny Long's band; news.
WBBM—Boyd Raeburn's orchestra.
WMAQ—Pot Luck and news.
1:00—W-G-N—News Roundup.
WIND—News; also at 2 a. m.

Listeners' Choice

SPECIAL EVENTS.

11:00 a. m.—W-G-N—Northwestern U. Reviewing Stand: "Turkey and the Balkans," with S. W. Halperin, W. S. Stokes, Gerhard Schacher, Irving Pflaum.
11:00—WBBM—Invitation to Learning: Fairy tales of Hans C. Anderson.
12:30 p. m.—WMAQ—University of Chicago Round Table.
1:15—W-G-N—Distinguished Guest hour. Speaker: Luther S. H. Gable.
1:15—WIND—Bert Wilson describes New York-Washington football game.
1:30—W-G-N—Citizens of Tomorrow presents a special program of Christmas carols sung by 4,000 high school students. Speaker: Dr. James McCahey.
2:00—WMAQ—Reports on Rationing. Speaker: Rear Adm. Emory S. Land.
7:00—W-G-N—A. L. Alexander's Mediation Board includes Ben Hecht, author; Lewis E. Lawes, former warden of Sing Sing, and Dr. R. E. Davis.

VARIETY, COMEDY, AND DRAMA.

11:30 a. m.—W-G-N—Funny Paper Party: Reading Sunday Tribune comics.
Noon—W-G-N—Spelling Bee. Contestants: 2 army nurses vs. 2 navy nurses.
2:30 p. m.—WJJD—Northwestern Play Shop presents drama, "Shut Out."
3:00—WENR—Al Pearce's Gang in Fun Valley, with Arlene Harris.
3:30—W-G-N—Abe Lincoln's Story: "The Election of Lincoln."
4:00—W-G-N—Moose Fireside Party, with music by Griff Williams' band.
5:00—W-G-N—First Nighter presents "Romance and Rooms for Rent."
5:00—WCFL—Radio Hall of Fame, with Bob Burns, Walter O'Keefe, and Brian Donlevy, John Sebastion, Xavier Cugat's band, Lina Romay, singer.
5:00—WBBM—Silver Theater: Ralph Bellamy in "Juggler of Notre Dame."
5:30—WMAQ—Great Gildersleeve: Sketch, with Hal Peary, Walter Tetley.
5:45—W-G-N—Little Show presents O. Henry's "The Gift of the Magi."
6:00—WMAQ—Jack Benny program, with Dennis Day, Don Wilson, Rochester.
6:30—W-G-N—Stars of Tomorrow: Amateur show's Christmas party.
6:30—WENR—Quiz Kids from Chicago: Pat Conlon, 6; Sydelle Landfield, Harve Fischman, Richard Williams, Claude Brenner. Joel Kupperman, M. C.
7:00—WMAQ—Charlie McCarthy-Edgar Bergen show. Guest: Lupe Velez.
7:00—WBBM—Jerry Lester show, with Vera Holly. Guest: Michele Morgan.
8:30—WBBM—Fred Allen program, with Portland Hoffa and Orson Welles.
9:00—WENR—Gertrude Lawrence show. Guest: Brian Aherne, screen star.
9:00—WBBM—Take It or Leave It: Quiz, conducted by Phil Baker.
9:30—WMAQ—Bob Crosby and Les Tremayne. Guest: Helen Ward, singer.

MUSIC.

10:05 a. m.—WBBM—Bluejacket choir with Danny O'Neil, tenor, guest.
12:30 p. m.—WJJD—Concert Hall: Moussorgsky's "Boris Goudonov."
12:45—WBBM—Starring Curt Massey. Patti Clayton, singer, guest.
1:30—WMAQ—John Charles Thomas sings "Angus McDonald," "A Dream."
2:00—WBBM—N. Y. Philharmonic Symphony, with Albert Spalding, soloist, in Beetheoven's Violin Concerto in D major, Howard Barlow conducting.
3:30—WENR—Auditions of the Air: Lorraine Tommerson, William Hargrave.
3:30—WBBM—Andre Kostelanetz' guests: Leonard Warren, Albert Spalding.
4:00—WMAQ—NBC Symphony directed by Leopold Stokowski, plays Mohaupt's "Concerto for Orchestra on Red Army Themes" and Christmas music.
4:00—WBBM—Family hour, with Gladys Swarthout and Reed Kennedy.
6:30—WMAQ—Bandwagon, with Freddy Martin's music and Dennis Day.
8:00—W-G-N and WGNB—Cleveland Symphony conducted by Eric Leinsdorf.
8:15—WENR—Basin Street Fun. Guest: Connee Boswell, singer.
10:30—WIND—Symphonic hour presents Debussy's "Petite Suite."

[Seymour Photo.]

Heather Tweed will be mistress of ceremonies on a special Christmas program to be aired on W-G-N and Mutual at 7:30 p. m. Friday.

RADIO PROMISES COMPLETE YULE PROGRAM SERIES

'Theater of Air' Plans Special Music.

One of the most comprehensive series of Christmas programs in the history of broadcasting has been scheduled for presentation this week over the major networks and independent stations. Verbal messages, as well as comedy, music, and variety, will be directed to men and women in military service everywhere.

The Chicago Theater of the Air will present "These Sacred Things," a special Yuletide program of music and drama at 8 o'clock Saturday night on W-G-N and Mutual. Marion Claire, soprano, Thomas L. Thomas, baritone, and Robert Quick, concertmaster, will be featured.

Col. Robert R. McCormick, editor and publisher of THE CHICAGO TRIBUNE, will speak. Contrary to the usual procedure, this production will not be presented before a studio audience.

Broadcast Carols Tomorrow.

Christmas carols will be broadcast by W-G-N and Mutual beginning at 5:30 p. m. tomorrow, and at the same time every day of this week. Office workers and pedestrians on Chicago's Michigan avenue will hear the carols by means of amplifying horns in front of the station's studio building.

The Cavalcade of America will repeat the late Stephen Vincent Benet's Christmas miracle play, "A Child Is Born," at 7 p. m. tomorrow on WMAQ, starring Helen Hayes and Philip Merivale. More than 400 underprivileged children will be studio guests of the Contented program at 9 o'clock tomorrow night over WMAQ with Santa Claus paying his annual visit to the Christmas party. Each visitor will be presented with a gift.

Wickard to Speak Tuesday.

A full hour all-star show with a brief talk by Secretary of Agriculture Claude Wickard will be presented on WBBM-CBS at 9 p. m. Tuesday. The lineup includes Don Ameche, Fred Allen, Dorothy Lamour, Bob Burns, Edgar Bergen and Charlie McCarthy, Burns and Allen, and Jose Iturbi.

Lionel Barrymore's portrayal of Scrooge in Dickens' "A Christmas Carol"—now a Yuletide radio tradition—is to be presented over WBBM at 8 p. m. Wednesday.

A choir of 150 nuns, under the direction of Father Finn from St. Xavier church in Chicago, will present a Christmas pageantry of religious songs at 3:30 p. m. Thursday on W-G-N-MBS.

Pope Pius Will Speak.

A Christmas message by Pope Pius XII. has been scheduled by WMAQ-NBC at 6:15 a. m. Friday. The pontiff will speak in Italian. There will be interpolations and a summary in English.

American servicemen billeted in the colleges at Cambridge university in England, will be featured in a Christmas program from 3:30 to 4 p. m. Friday on W-G-N and Mutual. The eighth air force band also will be heard. A special half-hour broadcast of Yuletide music will originate in the main audience studio of W-G-N at 7:30 p. m. Friday. W-G-N and Mutual will broadcast the midnight mass from St. Patrick's cathedral in New York City starting at 11 p. m. Christmas eve.

Announce One-Hour Show.

Film stars, Lewis Stone and Frances Langford will be featured on a Yuletide party to be presented from 11 a. m. to noon on Christmas day over WMAQ-NBC. The Blue network, with WCFL as the local outlet, will present a variety show from Chicago from noon to 1 p. m. Saturday. Appearing on the broadcast will be comedian Bill Thompson, Harriet O'Rourke, coloratura soprano; the Three Romeos, Earle Tanner, tenor; the Vagabonds, and Rex Maupin's orchestra. Members of the Collegiate chorale will present a group of carols of England, Russia, and the United States from 1:30 to 2:15 p. m. on WBBM Saturday. A star spangled two-hour show for the Yanks at home and overseas will be broadcast on WBBM-CBS beginning at 3 p. m. Christmas day. Among the entertainers to appear are Bob Hope, Jack Benny, Fibber McGee and Molly, Bing Crosby, and Judy Garland. The Barn Dance group, back from a picture making trip to Hollywood, will present this week's program direct from the Ross auditorium at Great Lakes station with wounded veterans of World War II present in the audience.

Old Timers

[Frank Photo.]

The Old Timers, Hal O'Halloran (left) and Joe Rockhold, veteran radio stars who will start a new series on WLS at 8 o'clock tomorrow morning, find more trouble with the famous portable pump organ that is always breaking down.

Violinist Albert Spalding in Beethoven's Concerto

Albert Spalding, famous violinist, will be soloist in Beethoven's Concerto in D major for violin and orchestra with the New York Philharmonic symphony at 2 o'clock today over WBBM-CBS. The orchestra will be conducted by Howard Barlow. Other works to be heard will be Brahms' "Variations" on Haydn's "St. Anthony Chorale," and the first radio performance of Bernard Herrmann's "For the Fallen."

N. Y. Giants-Washington Game on WIND Today

The professional football playoff game between the New York Giants and the Washington Redskins to determine which team will meet the Chicago Bears for the league title will be broadcast at 1:15 p. m. today over WIND by Bert Wilson by means of special wire reports from the Polo Grounds, New York.

4,000 STUDENTS JOIN IN CAROLS ON W-G-N TODAY

"Citizens of Tomorrow" Show at 1:30.

Four thousand students from 37 Chicago public high schools will be heard in a carol singing program, the Christmas production of the Citizens of Tomorrow radio show, at 1:30 p. m. today over W-G-N. The giant chorus, under direction of Dr. Helen Howe, director of music in Chicago's public schools, will sing "Silent Night," "Joy to the World," "O Come All Ye Faithful," and "It Came Upon a Midnight Clear."

Dr. Helen Howe. [Tribune Photo.]

The program, recorded following the Theater of the Air broadcast at which the students were guests of W-G-N, includes a talk by James B. McCahey, president of the Chicago board of education, on the war activities of Chicago high school boys and girls.

Other guests of the show, introduced by Philip Maxwell, master of ceremonies, are Philip L. McNamee and George F. Cassell, assistant superintendents of schools, and Joseph W. Cremin and F. P. Siebel Sr., members of the school board.

Three cheerleaders chosen to participate in the Christmas broadcast are Diana Cladis of Bowen High school, Seymour Weiner of Crane Technical High school, and Toni Wilson of Sullivan High school.

The program also features a new quiz in which participants are six high school students chosen from the audience, and a skit played by Beryl Vaughan and Bob Jellison as typical high school students.

O. Henry Story.

O. Henry's famous Christmas story, "The Gift of the Magi," will be presented on the Little Show at 5:45 p. m. today over W-G-N.

NBC SYMPHONY TO FEATURE YULETIDE MUSIC

The NBC symphony, directed by Leopold Stokowski, will include music of the Christmas spirit in its holiday concert at 4 o'clock this afternoon over WMAQ-NBC.

The first portion will be devoted to traditional Christmas music, including Russian, portions of Handel's "Messiah," and Vaughan Williams' "Fantasia on Traditional Christmas Carols."

The latter half of the program will be highlighted by the world première of the Concerto for Orchestra on Red Army Themes, by Richard Mohaupt, anti-Nazi German, and the New York première of Roy Harris' "Folk Rhythms of Today."

GRAND PIANOS

TREMENDOUS SAVINGS
On Steinway, Mason & Hamlin, Baldwin, Vose, Kimball and other standard makes. Thoroughly reconditioned and guaranteed. From lovely North Shore Suburban homes.
Chickering Baby Grand....$675
George Steck Grand...... 395
WANTED
GRANDS, SPINETS AND UPRIGHTS. WILL PAY CASH.
NORTH SHORE PIANO MART
6230 Broadway CHICAGO
Formerly 1723 Benson Ave., Evanston
Phone SHELDRAKE 8414
Open Eves. Except Mon. Till 9; Sun., 1-5
Established 29 Years

Mark Down
OF
FLOOR SAMPLES

FORMERLY:		NOW:
$79.00	Boxspring and mattress. full size only	$49.75
$52.50	Boxspring and mattress. twin size only	$35.75
$35.00	Boxspring and mattress. twin size only	$19.95
$39.50	Mattresses .... full size only	$19.75
$29.50	Mattresses .... twin size only	$15.75

Specialists in luxurious sleep-comfort for over 30 years
Brauch's SLUMBER SHOP
(pronounced "Brow")
THE MATTRESS STORE
1506 Sherman Ave. EVANSTON
Block and a quarter south of Fountain Square, Evanston

THE FORGOTTEN KID IN UPPER 4

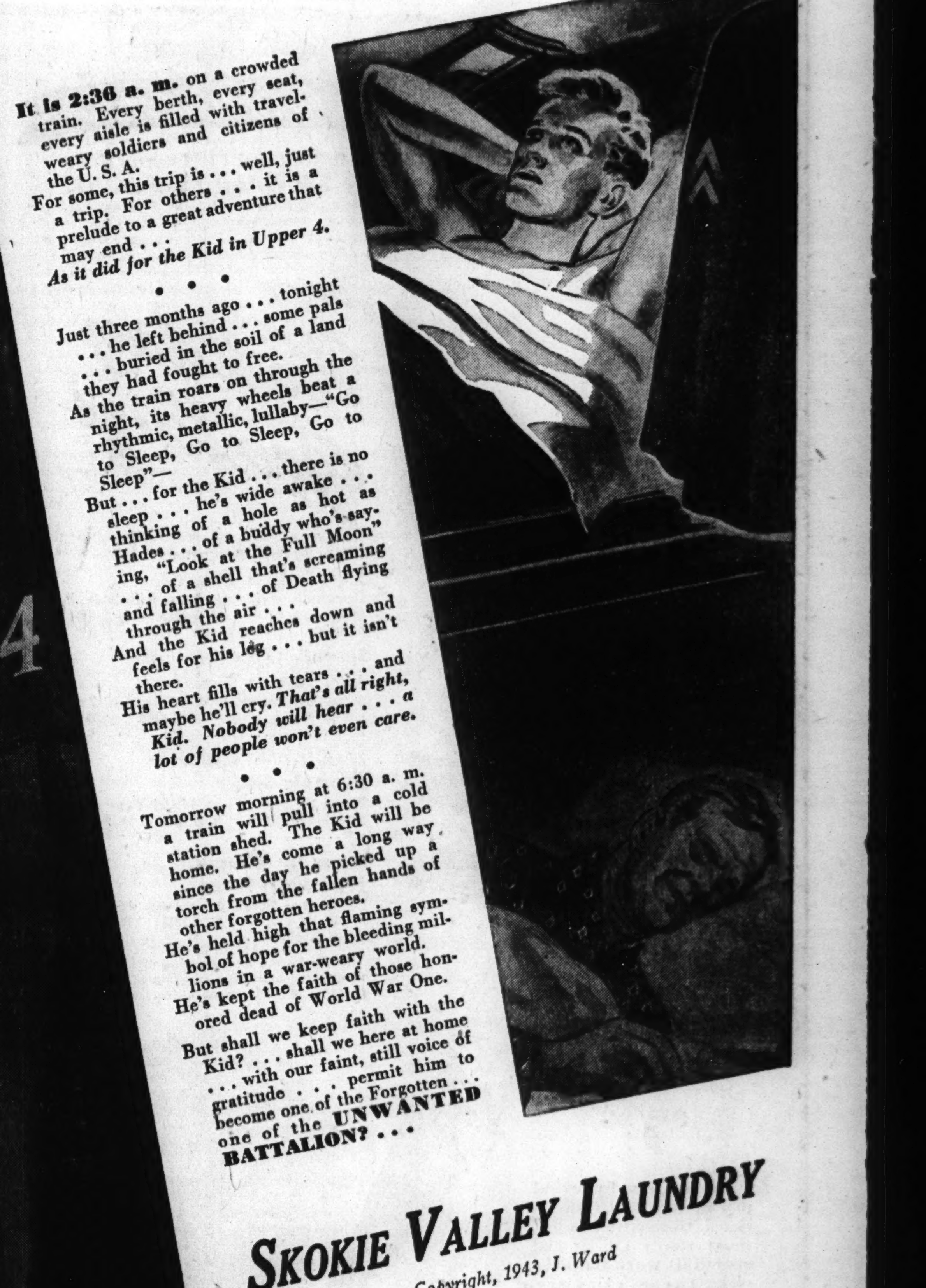

It is 2:36 a. m. on a crowded train. Every berth, every seat, every aisle is filled with travel-weary soldiers and citizens of the U. S. A.
For some, this trip is . . . well, just a trip. For others . . . it is a prelude to a great adventure that may end . . .
As it did for the Kid in Upper 4.
• • •
Just three months ago . . . tonight . . . he left behind . . . some pals . . . buried in the soil of a land they had fought to free.
As the train roars on through the night, its heavy wheels beat a rhythmic, metallic, lullaby—"Go to Sleep, Go to Sleep, Go to Sleep"—
But . . . for the Kid . . . there is no sleep . . . he's wide awake . . . thinking of a hole as hot as Hades . . . of a buddy who's saying, "Look at the Full Moon" . . . of a shell that's screaming and falling . . . of Death flying through the air . . .
And the Kid reaches down and feels for his leg . . . but it isn't there.
His heart fills with tears . . . and maybe he'll cry. *That's all right, Kid. Nobody will hear . . . a lot of people won't even care.*
• • •
Tomorrow morning at 6:30 a. m. a train will pull into a cold station shed. The Kid will be home. He's come a long way since the day he picked up a torch from the fallen hands of other forgotten heroes.
He's held high that flaming symbol of hope for the bleeding millions in a war-weary world.
He's kept the faith of those honored dead of World War One.
But shall we keep faith with the Kid? . . . shall we here at home . . . with our faint, still voice of gratitude . . . permit him to become one of the Forgotten . . . one of the UNWANTED BATTALION? . . .
SKOKIE VALLEY LAUNDRY
Copyright, 1943, J. Ward
(With grateful acknowledgement to the New Haven R. R. for their inspiring advertisement, "The Kid in Upper 4")

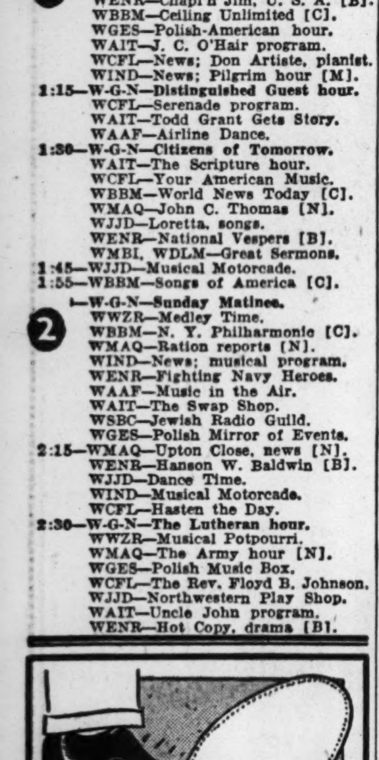

OAK LEATHER
Men's and Boys'
HALF SOLES
Fine quality oak leather, expertly attached to your shoes. Up to size 10. $1.29
Women's & Children's
Oak leather half soles applied to your shoes. 99c
SHOE REPAIR—BASEMENT
GOLDBLATT BROTHERS
Neighborhood and State St. Stores

SELECT NOW FOR XMAS
Canaries purchased now will be held until called for
Exclusive Outlet for
Original
RADIO CANARIES
TRAINED BY PROVOL,
WORLD'S PREMIER WHISTLER
Golden Bird Records
Recorder of Decca

Same Golden Voiced Birds as I use when Broadcasting. Trained by PROVOL.
GOLDEN BIRDS
Guaranteed Bell Tone Singers (Sold Exclusively at Provol's)
HUNDREDS TO SELECT FROM
Yorkshires, Cinnamons, White Canaries, and many others
Complete Line of Hendrix Cages for Bird Buyers

Under personal supervision of America's foremost canary expert, N. Provol—25 years in vaudeville with trained canaries.
Chicago's Finest Canary Clinic—Birds Boarded
OPEN SUNDAY and EVERY EVENING★ World's Cleanest Bird Shop
PROVOL'S Golden Bird STORE
2304 Devon Avenue Phone: Rogers Park 1081

1-DAY OPTICAL SERVICE—COMPLETE
EMERGENCY REPAIRS—2 Hours AT NORTH SIDE'S LEADING OPTICAL LABORATORY
Our well-equipped optical laboratory and lens grinding shops at 1839-41 Irving Park Rd. enables us to give you the finest and promptest service at a surprisingly low cost.
Teiwes Optical Laboratory
1815 Irving Park Road, Chicago
Phone: GRAceland 8880

RADIO REPAIRS
All Makes
ALL WORK GUARANTEED
SERVICE RADIO STORES
3559 Broadway
Bittersweet 6336
PROMPT SERVICE
VERY REASONABLE PRICES
Open daily at 10:30 a. m.—Closed Wednesday

Tune In "Rubins' Stars of Tomorrow"—WGN—Sunday, 6:30 P. M.
Perma·lift
U. S. Pat. No. 2,258,277
by HICKORY
"The Lift that never lets you down."
$1.25 to $2.50

New exciting Raylon taffeta bra with ladder stitched center seam 2 inch width back—with 4 no-metal adjustment closure.
Smart satin bandeau with ladder stitched center seam. Low narrow back. 4 eyelet adjustable back closure. A and B cups.
If it's furlough flippancy or civilian cavorting . . . make the most of your dates . . . stake your flag on his heart. Wear a miracle bra that does things for you—PERMA★LIFT, with secretly processed, patented cushion insets at the base of the bra cups. They gently lift your bosom, hold a firm rounded contour, never become limp or lax thru seasons of washings and wear. Come in today—go forth to conquer, figure perfect . . . PERMA★LIFTed.
rubins'
FOUNDED 1896
"Where the Customer Is Always Right"
1314 MILWAUKEE AVENUE
Open Every Night Until Christmas

N. SIDE SAFETY PATROLS CITED BY MOTOR CLUB

Present 47 Certificates to Schools.

National honor came recently to safety patrols in 47 north side schools which received certificates of merit testifying to the fact that no child was injured or killed in their patroled zones last year. Certificates were awarded on behalf of the American Automobile association by the Chicago Motor club, which sponsors and equips patrols in the Chicago area.

"The certificates were awarded as national recognition for the commendable records safety patrols have made in protecting children from injury and death in patroled zones," said Charles M. Hayes, president of the Chicago Motor club.

War Brings New Problems.

"This achievement is particularly noteworthy because the war has brought new problems which have imposed increased loads on school safety patrols," Hays declared.

"Fewer police available for school crossings, less adequate traffic controls due to shortages of materials and manpower, more drivers unfamiliar with school crossing, and more new children in the school district because of shifts in war employment, have added serious responsibilities to patrols," he continued.

"Patrol members are to be congratulated for this splendid record in the face of these added difficulties," Hayes added. "The ability of patrols to accept additional responsibilities and continue to protect the lives of their school mates so successfully is worthy of this national recognition."

Alcott Among Winners.

North side public schools in Chicago receiving the award were: Alcott, 2625 Orchard street; Anderson, 1155 North Wolcott avenue; Arnold, 718 Armitage avenue; Bell, 3730 North Oakley avenue; Blaine, 3808 Southport avenue; Boone, 6710 Washtenaw avenue; Budlong, 2701 Foster avenue; Burly, 1630 Barry avenue; Clinton, 6130 North Fairfield avenue; Field, 7019 Ashland avenue; Goudy, 5120 Winthrop avenue; Hamilton, 1650 Cornelia avenue; Hayt, 1518 Granville avenue; Kilmer, 6700 Greenview avenue; Knickerbocker, 2301 Clifton avenue; Le Moyne, 851 Waveland avenue.

Lincoln, 2324 Geneva terrace; Mulligan, 1855 Sheffield avenue; Otis, 525 Armour street; Peirce, 1423 Bryn Mawr avenue; Schiller, 700 Scott street; Stockton, 4430 Beacon street; Stone, 6239 North Leavitt street; Swift, 5900 Winthrop avenue; Thomas, 1445 Belden avenue.

Headley School Honored.

Headley, 2109 Magnolia avenue; La Salle, 326 Eugenia street; Manierre, 1420 Hudson avenue; Morse, 919 Barry avenue; Sexton, 160 Wendell street; Cleveland, 3850 Cleveland avenue; Jenner, 1009 Cleveland avenue, and Waters, 2519 Wilson avenue.

Parochial schools honored were Our Lady of Lourdes, 4637 Ashland avenue; St. Alphonsus, 1429 Wellington avenue; St. Benedict, 3938 North Leavitt street; St. Clement, 2524 Orchard street; St. Gertrude, 6214 Glenwood avenue; St. Gregory, 1643 Bryn Mawr avenue; St. Hedwig, 2124 Webster avenue; St. Hilary, 5700 Fairfield avenue; St. Josaphat, 2320 Wayne avenue; St. Michael, 458 Eugenia street; Transfiguration, 2605 Carmen avenue; St. Thomas of Canterbury, 4809 Kenmore avenue; Assumption of the Blessed Virgin Mary, Illinois and Orleans streets; Holy Innocents, 1447 Superior street, and St. Joseph's, Orleans and Hill streets.

Forest River Party.

The Forest River community Christmas party will be held Tuesday in the community house. There will be refreshments following Santa's arrival.

Evanston Girl Is Sergeant's Bride

MRS. GEORGE T. TYO.
[Koehne Photo.]

A recent bride was Miss Virginia Chandler, daughter of Mr. and Mrs. Percy Guthrie Chandler of Evanston, whose marriage to Sgt. George Thomas Tyo, son of Mr. and Mrs. Stevan A. Tyo of Long Beach, Cal., took place in Evanston. The bride was graduated from the University of Illinois and is a member of Pi Beta Phi sorority. Sgt. Tyo is a graduate of Loyola university of Los Angeles. The couple is residing at 4550 Greenwood avenue.

NORTH SIDE OCD SEEKS GIFTS FOR SERVICE CENTER

Set 20,000 Quota for Division 6.

Under direction of Lee Ross, OCD division 6 will endeavor to procure approximately 20,000 of the 75,000 grab bag Christmas presents requested by the OCD for parties at Chicago service men's centers. These gifts will consist of billfolds, books, cigarets, shoe shining kits, and other articles, costing no less than one dollar apiece.

Gifts are not to be wrapped, since a special volunteer staff will be at the centers to do this job, Ross said. Packages should be delivered to 176 West Washington street or to the Auditorium center, Michigan avenue and Van Buren street. Window cards and streamers encouraging contributions are now being distributed thruout the division for display in neighborhood stores which will operate as collection centers.

Chairmen Direct Drive.

Community canteen chairmen have been requested to assume responsibility under supervision of the community commanders in obtaining the desired quota of gifts. Since July 20, the first date assigned to OCD division 6 for procurement of cakes, candies, cookies, and cigarets for the service centers, chairmen have supplied more than the original amounts requested, according to Irwin R. Tucker, chief of commissary of the centers. Each Tuesday division 6 was asked to furnish not less than 700 cakes plus various other items for the centers.

Children Give Candy.

Cake contributions to date have amounted to 18,500, most of which were homemade. Housewives, regardless of the shortage of cake making material, have taken note of the boys' special liking for the "kind of cakes mother used to bake" and have supplied them wherever possible, said Mrs. Clifton K. Timmons, division canteen chairman.

More than 3,000 cartons of cigarets have been provided by division 6, in addition to thousands of candy bars, hundreds of pounds of candies and cookies, and such items as gum, cheese, playing cards, nuts, coffee cakes, doughnuts, sweet rolls, pies, coffee, fruit, and fresh vegetables.

EDWARD F. M'GINNIS TAKES NEW OFFICER'S POST AT GREAT LAKES

Lt. Comdr. Edward F. McGinnis has been appointed to the office of first lieutenant at Great Lakes naval training station. In his new post he will be charged with the custody and maintenance of property at the station. Prior to this appointment Lt. Comdr. McGinnis was commander of the 16th regiment in recruit training. He joined the navy the day after Pearl Harbor was attacked and was called for active duty June 8, 1942. A former Cook county commander of the American Legion, Lt. Comdr. McGinnis was associated with Stifel, Nicolaus & Co., investment bankers, before going to Great Lakes.

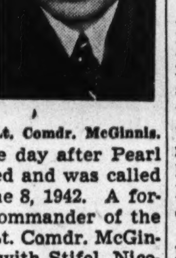

Lt. Comdr. McGinnis.

MUSICAL CHART SCORES HIT AS YULE GREETING

Hotel Man's Gift Pleases Music Devotees.

When Otto K. Eitel, managing director of the Bismarck hotel, sent out as a Christmas card 40,000 copies of a musical calendar, "From Bach to Gershwin," which he and his wife Elsa had drawn up, he didn't think it would create quite the stir that it has.

Already he has received over 2,000 letters thanking him for the chart. Rudolph Ganz, president of the Chicago Musical college, has called it "the most unusual contribution to musical literature I have seen in many years."

Lists Vital Information.

One side of the colored and illustrated chart shows the life span of the great composers of the last two and a half centuries in relation to each other, to historical events and inventions, and to the size of the listening audience each of them had. The periods into which their work falls, such as "Classicism" or "Impressionism," are indicated at one edge.

The other side of the chart lists the places and dates of the birth and death of the composers, and their most representative works.

This is the first time that such a calendar has been made, Eitel said. He and his wife, who reside in Wilmette, began compiling it about two and a half years ago after they had hunted in vain for something like it.

Made Chart for Own Use.

"My wife is a pianist," Eitel said, "and I've been going to symphony concerts with her for the last 10 years. We had reference books on music, but nothing that related the composers and their works and the periods in which they lived. Then we made this chart for our own use. Friends saw it and asked for copies. Finally we decided to have it printed."

One of the notes Eitel has received comes from Edgar A. Guest, the poet. Thanking Eitel for the chart, Guest wrote, "Before I received it I had heard so much about it, and I had wished that some one would send me one. Now that it has arrived I cannot find words to express my delight."

LT. POWER TELLS OF DODGING SUBS IN SEA WARFARE

Stories of dodging submarine wolf packs were told recently by Lt. [j. g.] Francis Power, home on leave after serving for 11 months aboard an army transport as captain of the ship's navy gun crew, to his former colleagues at United Air Lines.

Lt. Power, who lives at 61 East Goethe street, formerly was manager of the industrial division of the United Air Lines traffic department in Chicago. He was commissioned in August, 1942. His last six months of duty have been spent in Alaskan waters.

Lt. Francis Power.

Lt. Power could not disclosed specific facts about his work, but he did say that a three day running battle against submarines is "quite a rugged affair."

M. W. Isbell to Direct OCD Division War Loan Drive

Marion W. Isbell, restaurant owner, has been appointed OCD division 6 chairman for the fourth war loan bond drive. Lee Ross is division director.

With AMERICA'S FIGHTERS

[Continued from first page.]

from the school at Keesler field, Biloxi, Miss.

Jack Norman, a graduate of the army air forces bombardier school at Kirtland field, Albuquerque, N. M., was commissioned a second lieutenant and awarded the wings of an aerial bombardier there.

Lt. Jack Norman

Pvt. Louis Goodman, who is stationed at Camp Santa Anita, Cal., has won a good conduct medal. His sister, Mrs. Sylvia Crosby, lives at 6951 North Ashland avenue.

Five north siders who have qualified as paratroopers at Fort Benning, Ga., are Pvt. Vince Fiorino Jr., 7661 Sheridan road; Pvt. L. J. Clark, 3022 Broadway; Pvt. Joseph M. Jalove, brother of Mrs. Florence Randazzo, 241 West Scott street; Pvt. Gustav E. Erickson, 837 Roscoe street, and Pvt. Louis H. Falasco, of Kenilworth.

In the same theater of war Basil Banko, 6310 Mozart street, has been promoted to technical sergeant in the marines, and Glen Wetzel, 5236 North Winthrop avenue, to sergeant.

Lt. Victor P. Nord has completed a course in depot administration and supply at the army's service forces depot in Columbus, O. His Chicago address is 4719 North Winchester avenue.

Pvt. Johann F. Hoday, 604 West Blackhawk street, observed the second anniversary of Pearl Harbor by becoming a United States citizen at the training center at Greensboro, N. C. Pvt. Hoday was born in Livado, Rumania, and came to this country in Aug. 1923.

Mr. and Mrs. Arthur B. Crosby, 1228 Glenlake avenue, have received word that their son, Lt. Lyle R. Grey, has been promoted to captain. Capt. Grey is a graduate of Sullivan High school and attended Loyola university. He was graduated from the army air force statistical school at Harvard university, Cambridge, Mass., and is now stationed at Waycross, Ga.

Corp. Lawrence F. Crawford, 120 South La Salle street, recently was selected as the soldier of the week at Camp Grant, Ill. He is a company clerk in a medical training battalion there.

Pvt. John P. Dutze Jr., 1461 North Halsted street, has completed a training course in the aviation machinist's mate school at the naval air center in Memphis, Tenn., and has been promoted to corporal.

After nine months in the North African, Sicilian, and Italian theaters of war Sgt. James E. Stanton, 1442 Cuyler avenue, has reported to the redistribution station at Atlantic City, N. J. He is a veteran of 50 combat missions and wears the air medal with nine oak leaf clusters.

At the tank destroyer school, Camp Hood, Tex., William V. Stieber, 4842 North Claremont avenue, has been commissioned a second lieutenant and Kenneth J. Streu, 2742 Seminary avenue, has been promoted to corporal.

Lt. Robert A. Garrod, 1920 Newport avenue, was a member of a class of aviation cadets who were graduated recently at George field, Ill. He won his commission and silver wings.

Lt. R. A. Garrold

In the South Pacific area with the marines Richard J. Landry, 4424 North Dover street, has been promoted to sergeant and Ralph Heckendorf, 4918 North Damen avenue, has been made a corporal.

Lt. Jack Harvey of Evanston is one of the recent graduates of the 1st army air forces institute of tropical meteorology class at the University of Puerto Rico, San Juan.

Thomas C. Williams, 1958 Ainslie street, has been graduated from pilot training at Columbus army air field, Miss., as a pilot second lieutenant.

Lt. T. C. Williams.

Somewhere in England Paul J. Spiegel, 65 East South Water street, has been promoted to sergeant.

In the European theater Le Roy F. Muto, 1226 Henderson street, has been made a sergeant; Walter P. O'Connor, 3345 North Marshfield avenue, a corporal, and Wilbur E. Boynton, 1228 Henderson street, a staff sergeant.

Pvt. Richard Johnson, 1448 Wolfram street, has completed basic training at the armored replacement training center, Fort Knox, Ky.

Corp. Norman S. Bemis of Kenilworth has been commissioned a second lieutenant in the field artillery after completing the officer candidate course at Fort Sill, Okla.

Melvin E. White of Evanston has been promoted to corporal upon graduation from the aviation machinist's mate school at the naval air station, Jacksonville, Fla.

James B. H. Zischke, Highland Park, and George S. Isham, Lake Forest, are now second lieutenants in the field artillery, after completing the officer candidate course at Fort Sill, Okla.

Sgt. Harry R. Berk, assigned to a fighter squadron at Orlando air base, Fla., has been made a staff sergeant. His home address is 1236 Arthur street.

Herbert M. Feingarten, 711 Wellington avenue, is now a sergeant at Camp Lee, Va.

Donald P. Gogerty of Glencoe is now a staff sergeant at Camp Davis, N. C.

AIR NORTHBROOK STUDENTS' SHOW ON W-G-N SUNDAY

NorthShoreSchool Takes Citizen Spotlight.

Northbrook High school, Northbrook, will be honored on the W-G-N Citizens of Tomorrow program at 1:30 p. m. next Sunday. Recordings for the broadcast were made last Wednesday. Four thousand high school pupils will sing carols on the Citizens' program at 1:30 p. m. today.

Nothbrook's honor roll student on the program next Sunday is Dale Bergstedt, 17. Dale has earned a school letter in tennis, has played first trumpet in the band for three years and is an Eagle Scout. His greatest interest is chemistry and after school and on Saturdays he is employed as a laboratory technician.

Honor Kenosha Boy.

Out of town honor roll student on the program is Charles R. Knoedler, 17, from Mary D. Bradford Central high school, Kenosha, Wis.

Under the direction of M. C. Dahlberg, music supervisor, the Northbrook High school chorus sings "American Hymn" by Keller and "Thru the Night" by Hambleu on the broadcast. Dr. N. E. Watson, principal, will tell what the school is doing to aid the war.

Cheer leaders on the program are Beatrice Anderson, Betty June Graff, Joan Nielsen, and Peggy Kruse.

Guests Attend Recording.

Guests at the recording were Robert Howard, president of the board of education; S. M. Campbell, president of the village of Northbrook; the Rev. H. P. Lundell, pastor of the Northbrook Village church; Dr. Ed Munro, president of the Rotary club, and J. G. Masek, Edith Landwehr, Elizabeth Tomes, Franklin Mann, Remick McDowell, and Edward Schultz Jr., members of the board of education.

Master of ceremonies on the program is Philip Maxwell of the Tribune editorial staff.

Last Lecture in Lincoln Park Series Is Today

"Little Known Canyons and Peaks in Southern Utah," a motion picture in natural color, will be presented by Ernest H. Lyons Jr. at 3 o'clock this afternoon in the auditorium of the Chicago Academy of Sciences, Lincoln park, at Clark street and Ogden avenue. The program will be the last in the academy's fall series of free Sunday afternoon lectures.

Christmas Time is Music Time... give
COLUMBIA RECORDS
POPULAR CLASSICAL
for Baby
Children's Record Set......$1.00
for Sister and Brother
C44 Boogie Woogie Album, $2.50
for Mother
C94 Christmas Album by Lynn Murray Chorus..$2.50
for Dad
MM395 Nutcracker Suite Frederick Stock—Chicago Symphony $3.50
Avoid the Loop Crowds, buy your Columbia Records at
Since 1925
Crittenton's RADIO and MUSIC STORE
4740 Broadway
2 Doors South of Riviera Theatre
Free Parking in Rear. Ventilated Listening Booths. Prices do not include taxes.
Open Evenings

LINOLEUM
Laid Free*
Inlaid............89c sq. yd.
Burlap Back Inlaid Still Available
*12 sq. yds. or more. Small charge for bathroom.
Felt Base ......37c sq. yd.
9x12 Felt Base Rug...$3.85
(Minimum laying charge on above items)
9x12 Axminster Rug.$37.50
(South Side Store Only)
MARSH FLOOR COVERING
6503 S. Halsted St. ENG. 0294
4812 N. Western Ave. ARD. 4100
Open Thurs. & Sat. Eves.

Evening School
Complete Business Training
DAY AND EVENING
Call or Phone for Information
SECRETARIAL INSTITUTE, Inc.
Successor of Metropolitan Business College, Inc.
Lincoln, Roscoe and Paulina
Phone GRAceland 2227

KEN MAGUIRE invites you to
THE CORK
Favorite Rendezvous of Radio Stars

Featuring NETTIE SAUNDERS
One of Dwight Fiske's Favorite Entertainers
• Friendly, cozy cocktail bar and lounge — newly décorated
• Delicious drinks, served from 12 noon to 2 a. m. (Except Sunday)
• Entertainment by Nettie Saunders every night (Except Sunday) beginning at 5 p. m.
• Conveniently located — the Wrigley Building is across the street
"THE CORK"
422 North Rush Street
Phone: Delaware 6618
CLOSED SUNDAYS

CLEAN CLOTHES
Protect your Family's Health!
Have Your Garments DRY CLEANED by
PEACOCK'S
Modern Germ-Destroying Process!

Clean Clothes Last Longer, Too!
—because dirt weakens fabric fibers. That's well to remember these days when many fine fabrics are scarce.
• DIRT embedded in fabrics invites contagious diseases . . . endangers the health of your dear ones. With so much sickness about, it's a good idea to have all the family's garments cleaned often.
• PEACOCK'S modern equipment (finest of its kind)—and gentle naphtha cleaning—extract every ounce of dirt—destroy every last germ—without a bit of rough treatment. In fact, our approved methods actually "baby" your togs at every step! Yet, for all this extra care YOU PAY LESS!
DRAPES —unlined—up to 3 yards long and 36 inches wide. —beautifully dry cleaned and back in time for the holidays! PAIR, 49c
LINED DRAPES —up to 3½ yards long and 48 inches wide—dry cleaned for. PAIR 79c
SLIP COVERS — beautifully dry cleaned, re-shaped and re-pleated—at Chicago's Lowest Prices!
45 CONVENIENT LOCATIONS
For Nearest Peacock Store—Call BRI. 7000
Peacock CLEANERS
Crystal Clear Naptha Process

DIVERSEY MUSIC SHOP SUGGESTS—

Give
VICTOR RECORDS
These Victor Albums will delight the whole family the whole year 'round
U. S. WAR BONDS AND STAMPS—first on everyone's list this year.
BEETHOVEN—VIOLIN CONCERTO IN D MAJOR. Heifetz, Toscanini and the NBC Symphony Orchestra. Album DM-705..$5.26
RIMSKY - KORSAKOV - SCHEHERAZADE. San Francisco Symphony Orchestra. Monteux, conductor. Album DM-920........$5.78
THESE ARE MY FAVORITES. Fritz Kreisler. Victor Symphony Orchestra. Album M-910....$3.68
SHOWBOAT—Scenario for Orchestra—Jerome Kern. Janssen Symphony of Los Angeles. Janssen, conductor. Album DM-906..$3.68
MACBETH—SHAKESPEARE. Recordrama. Maurice Evans, Judith Anderson and Cast. Album DM-878 ....$5.50
SCHUBERT—TRIO NO. 1 IN B FLAT MAJOR. Rubinstein, Heifetz, Feuermann. Album DM-923..$4.73
JUNGLE BOOK—KIPLING. Sabu. Victor Symphony Orchestra. Rozsa, conductor. Album DM-905...$3.68
RUSSIAN FOLK SONGS—Sung by Kipnis. Russian Balalaika Orchestra. Yellin, conductor. Album M-917 ....$4.48
RHAPSODY IN BLUE—Gershwin. Boston "Pops" Orchestra—Jesus Maria Sanroma—Fiedler, conductor. Album DM-338............$2.63
THIS IS THE ARMY—IRVING BERLIN. Songs from the show. Victor First Nighter Orchestra and Men's Chorus. Album P-131.$2.65
FAVORITE SONGS FROM FAMOUS MUSICALS. Dorothy Kirsten, Felix Knight—Victor First Nighter Orchestra and Chorus. Album P-133...............$2.65
BARBER OF SEVILLE—ROSSINI. Recordrama with operatic cast including Carlos Ramirez. Victor Symphony Orchestra, Bamboschek, conductor, and chorus. Album DM-898 ....$9.18
TSCHAIKOWSKY—SYMPHONY NO. 4. Stokowski conducting NBC Symphony Orchestra. Album DM-880 ....$5.78
PADEREWSKI GOLDEN ANNIVERSARY ALBUM. Paderewski. Album M-748 ....$4.73
A CHRISTMAS CAROL—DICKENS. Dramatized version with Chappell, narrator. Album G-29 ....$3.68
BRAHMS—SYMPHONY NO. 1. Toscanini and the NBC Symphony Orchestra. Album DM-875...$5.78
WE ARE PREPARED TO GIVE YOU PROMPT RADIO REPAIR SERVICE
OPEN EVENINGS AND SUNDAY MORNINGS TILL XMAS.
Diversey Music Shop
519 DIVERSEY PKWY. Phone DIVersey 0585

DAVIDSON'S
New & Better Assortment of Bakery Delicacies
FOR YOUR HOLIDAY TABLE

For Your Own Use or as a GIFT
Davidson's Famous
FRUIT CAKES

Brandy Flavored . . . Neatly Wrapped in Cellophane and Gaily Colored Ribbons!
A GIFT That is DIFFERENT... a thrilling Gift that will be received with a Smile . . . and enjoyed in Ecstasy!
PUZZLED?
Give Davidson's famous
Xmas Cookies
An endless variety of Davidson's delicious Butter Cookies . . . .in different size boxes, from a pound up!
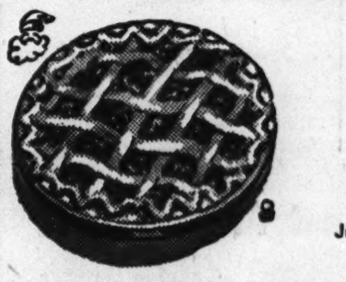
Davidson's
Delicious Pies
Pumpkin—Mince—Apple
Just the thing for your holiday table
FOR ANY OF THESE 12 STORES PHONE LONGBEACH 7422-3-4
DAVIDSON'S BAKERIES
MAIN OFFICE 5921 N. BROADWAY
1135 GRANVILLE Near "L" Station Bri. 3606
4739 BROADWAY Near "L" Station Ard. 5286
5921 BROADWAY Cor. Thorndale
1055 BRYN MAWR (In Stop & Save) Ard. 5666
1410 MORSE AVE. Near "L" Station Bri. 5807
7008 N. CLARK Near Bus Stop Amb. 1930
5955 N. CLARK ST. Rav. 0128
6543 SHERIDAN Near "L" Station Hollycourt 1309
550 DIVERSEY PARKWAY Near Bus Stop Well. 3060
1617 HOWARD Near "L" Station Bri. 1339
1122 ARGYLE Near "L" Station Sun. 3666
2009 HOWARD Near Bus Stop Amb. 1462

GOLDBLATT'S
Neighborhood Stores and
State Street Store Balcony

Give
Invisible
Bifocal
EYEGLASSES
As Low As $7.50 complete

A new gift idea . . . to ease the strain on mom's, dad's eyes. New 1944 styles fitted to their individual needs by skilled optometrists.

Optical Dept. Directed by Dr. D. M. Appel, O.D.
(Not in Indiana)

NEW TYPE SINK RELEASES VITAL METAL FOR WAR

Demonstrate How Tough Glass Can Be.

BY LOUISE BARGELT.

One new war time development has put to rout for all time the expression "fragile as glass"; changed it, in fact, to "tough as glass."

A new type of sink has been developed by a nationally known glass company. It is made of structural glass specially heat tempered to provide extra strength.

It was developed when it was found necessary by an eastern housing company to replace sinks in 216 apartments of an 800 apartment housing development.

This new type sink, streamlined and smart, employs only one and three-quarter pounds of critical metal exclusive of piping fixtures and can withstand heavy blows and shocks because of the strength given to it by the heat tempering process.

Sink to Interest Builders.

It is claimed this sink will be of interest to the post-war builder and remodeler since stains and soil are easy to remove with a damp cloth because of the nonabsorbent, nonporous quality of its surface. Right now the sink is of special interest because of the 216 kitchens where the glass fixture was installed some 32,076 pounds of vital metal were saved.

A recent survey on bathrooms of the future was made among some 200,000 home owners and prospective home owners. The survey was conducted by a manufacturer of plumbing and heating equipment and its purpose was to aid engineers and designers in developing a line of post-war products. Since the many thousands of answers received reflect an accurate cross-section of American thinking they are of interest and benefit to home planners in general.

Men Seek Comfort.

The survey showed that single bathrooms are preferred. Some 72 per cent of those interviewed prefer a bath tub rather than shower stall without a tub, while 73 per cent want a shower over the tub.

That the man in the house is looking to his own comfort is shown by the fact that 72 per cent express a desire for a shower in the basement, garage, or convenient first floor location. The housewife, too, is interested in her own convenience, for 79 per cent expressed a desire for a powder room, or half bath or lavatory downstairs.

This Week in the Garden

Monday, Dec. 20

Some one suggests a Christmas tree to our friends, the birds, and it is a good suggestion. The birds would find shelter among the branches and maybe suet could be fastened in such a manner that it would remain until consumed.

Tuesday, Dec. 21

Save the wood ashes for use on the garden next spring. They must be protected against leaching by keeping them in water tight containers during the winter. They are a good source of potash and should be applied thinly in the spring. They are good to use on lawns.

Wednesday, Dec. 22

The best plan is one that is simple, without overdoing it. Plantings are often so heavy or thick that before long they defeat the very object for which they exist. Send for plant lists, study the habits of the dependable kinds or those that are of known hardiness and are adapted to the average conditions of the locality in which the gardener lives.

Thursday, Dec. 23

If not already cared for, place strawy manure or straw, which can be purchased in bales, between rows of strawberries to serve as a protection against alternate freezing and thawing in spring time. This should be done after the ground freezes.

Friday, Dec. 24

It is not too early to work up the list of wants and get the order in before the spring rush. There are certain to be some early sowings made and if the seeds are at hand it will be better than to delay and possibly be obliged to be satisfied with substitutes.

Saturday, Dec. 25

Examine the flowering pot plants each morning and see that the soil is not permitted to dry out or the flowers will not last os long as they should. Primroses, poinsettias, cyclamen, and azaleas must receive attention or they are certain to suffer.

Prepared in coöperation with Garfield park conservatory.

All Goldblatt Stores Open Every Nite 'Til Christmas
Neighborhood Store Hours 10 A. M. to 9:30 P. M.
State St. Store Hours 9:45 A. M. to 9 P. M.

GOLDBLATT'S
NEIGHBORHOOD STORES
State St. Thriftmart, 7th Floor

Middleton Blending Chest
$6.50
Choicest tobaccos in tooled leather bound chest with recipes for mixing.

Genuine Briar
Royal Duke Pipes
$1.50 to $3.50
With the puromatic stem that means a cooler, sweeter smoke.

Air-Tite Pouches
Zippered $1
Rubberized lining . . . space for ample tobacco supply.

Willoughby Taylor
Pipe Kits $1.10
Two tins of Willoughby Taylor tobacco, fine briar pipe.

Harmony Gift Kit
Four Blends $1.50
Tobacco gift kit. Four fine, expensive tobaccos he'll use.

10-Piece Fitted Travel Kit

Genuine Leather
$5
Black or brown cowhide, with military brush, soap dish, other important needs.

Toiletries—All Neighborhood Stores. State St. Store Thriftmart, 7th Floor

All Goldblatt Stores Open Every Night Till Christmas
State St. Store Open 9:45 A. M. to 9 P. M.
Neighborhood Stores Open 10 A. M. to 9:30 P. M.

GOLDBLATT'S
NEIGHBORHOOD STORES
State St. Store Basement

Our Food Prices Are Low!

OLD FASHIONED FRUIT CAKES	lb. 55c
CHOCOLATE (OVENED) MARSHMALLOW COOKIES	lb. 32c
PALACE CALIFORNIA TOMATOES (21 Points) No. 2½ can	15c
BLUE LABEL KARO SYRUP 2 1½-lb. jars	23c
ANTISEPTIC ACTION KITCHEN KLENZER 3 cans	13c
GOLDBLATT'S BOND SOAP FLAKES 2 large pkgs.	38c
PILLSBURY'S PANCAKE FLOUR 3 20-oz. pkgs.	26c
GOLDBLATT'S BOND FANCY DILL PICKLES	qt. 23c
MAWER'S SPANISH QUEEN OLIVES	qt. jar 39c
OVEN BAKED HEINZ BEANS 2 (10 Points) 17½-oz. jars	27c
OCEANSPRAY CRANBERRY SAUCE (10 Points) 16-oz. jar	15c
TAYLOR'S SWEET POTATOES	No. 3 can 14c
READY PREPARED STUFF-IT DRESSING	pkg. 23c
TENDER HY TOP PEAS (18 Points) No. 2 Can	10c
TOILET SOAP CAMAY 4 bars	25c
AGED, FINEST SWISS CHEESE (8 Pts.)	lb. 48c
KRAFT'S PARKAY MARGARINE (6 pts.)	lb. 24c
SALAD BOWL SALAD DRESSING	Pt. 18c
NIPPY AMERICAN CHEESE (10 pts.)	lb. 34c

Campbell's Tomato Soup 3 for 25c (4 pts. each) No. 1 can

Hills Bros. COFFEE lb. jar 31c

Adams Unsweetened Grapefruit Juice 46 oz. can 27c

Super Suds 2 lge. pkgs. 41c

Goldblatt's Bond FANCY RED SALMON lb. tall can 35c 16 points

Fancy Mixed Nuts lb. 45c

LARGE DIAMOND WALNUTS	lb. 44c
JUMBO ROASTED PEANUTS	lb. 29c
FANCY NEW CROP PECANS	lb. 43c
CELERY HEARTS	bunch 9½c
DELICIOUS APPLES	lb. 10c
GREEN BEANS	lb. 12½c
FLORIDA JUICY ORANGES	doz. 16½c

WHOLE OR HALF SLAB SMOKED BACON lb. (3 points)	28c
SMOKED LIVER SAUSAGE lb. (3 points)	23c
FRESH SPARE RIBS lb. (1 point)	18½c
TENDER SIRLOIN STEAK lb. (8 points)	25c
PICKLED BEEF TONGUES lb. (4 points)	24c
PURE LARD In one lb. carton (2 points)	16c
VEAL SHOULDER ROASTS lb. (5 points)	21c
SHOULDER VEAL CHOPS lb. (5 points)	23c

Just Right for Holiday Spirits

BARLOMA SWEET WINES 79c 5th

BACARDI IMPORTED RUM (Amber or Silver) $3.59 5th

PETE HAGEN'S Prepared Cocktails $2.29 5th

CHAMPAGNES

IMPORTED
- CHAS. HEIDSIEK large $7.95
- LANSON'S large $7.95
- GARNIER 1928 Vintage large $4.95

DOMESTIC
- RENAULT'S large $2.19
- IV. V. C. large $2.49
- GARRETT'S large $2.69

IMPORTED WINES

CABALLERO
AMONTILLADO .. fifth, $2.09
OLOROSO ...... fifth, $2.09

HARVEY'S
GOLD CAP PORT, fifth, $2.59
GOLD CAP Sherry, 5th, $2.59
BRISTOL CREAM. fifth, $6.33

GONZALES & BYASS
Marquita Port Wine..... 5th $1.67
Marquita Sherry Wine... 5th $2.09
Buccanneer Port Wine... 5th $1.97

ALL GOLDBLATT STORES OPEN EVERY NITE 'TIL CHRISTMAS
NEIGHBORHOOD STORE HOURS 10 A. M. to 9:30 P. M.
STATE ST. STORE HOURS 9:45 A. M. to 9 P. M.

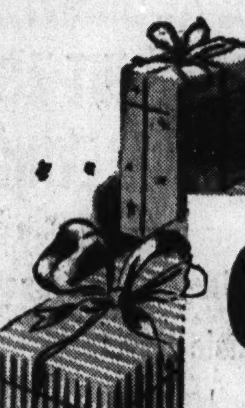

GOLDBLATT'S
NEIGHBORHOOD STORES AND
State Street Store, Thriftmart, 7th Floor

Gifts for Your "Star"

3-PC. DRESSER SETS
Glamour for her vanity table. Lucite and opaque set. Beveled mirror, brush, and comb. Handsomely boxed. 3.95

IMPORTED COMPACTS
Genuine French imported leathers, many studded with nailheads. Large size to hold ample supply of powder. Others, $5.50. 5.00

PERFUME BOTTLE SETS
A dainty set for her Christmas gift. Two sparkling crystal glass bottles, and one jar for her favorite powder, all in hob-nail design. 1.29

Cosmetics Dept.—All Neighborhood Stores
State Street Store—Thriftmart, 7th Floor

LOVELY HANDBAGS
$7.98
Capeskins, grained goatskins, wool broadcloth, sleek suede in envelope, pouch, underarm, or tophandle styles. Tastefully detailed in Black or Brown.
All Neighborhood Stores—
State Street Thriftmart, 7th Floor

GOLD COAST HOSE
97c Pr.
45 gauge extra sheer rayon for dress. Full-fashioned of dull, snag-resisting high twist yarns, well reinforced cotton feet. New shades. Sizes 8½ to 10½.
All Neighborhood Stores—
State Street Thriftmart, 7th Floor

FINE RAYON SLIPS
$1.98
An exceptionally large selection. Tailored or festively lacy styles in tearose or white rayon satin or crepe. Nylon faggoted seams, inserted midriffs. 32-44.
All Neighborhood Stores—
State Street Thriftmart, 7th Floor

BOYS' PAJAMAS
$1.74
Well-tailored middy or coat style pajamas in warm flannelette. In striped patterns that get the glad-eye from all boys. Full-cut. Sizes 8 to 18.
All Neighborhood Stores—
State Street Thriftmart, 7th Floor

SCARF & MITTEN SET
$3.48
The ideal gift now that Winter is blowing strong! The set is beautifully handmade, wrapped, ready for giving. In heart-lifting, warmth-winning colors.
Main Floor—All Neighborhood Stores—
State St. Thriftmart, 7th Floor

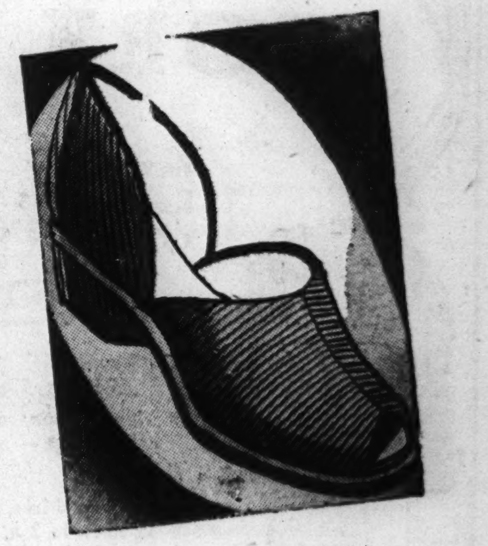

Corduroy D'ORSAYS
$2.48
RATION FREE! Dressy but practical corduroy slippers for women. They're something she'll really appreciate. Neatly lined. Comfortable sizes, 4 to 8.
All Neighborhood Stores—
State Street Thriftmart, 7th Floor

All Neighborhood Stores, State Street Store Thriftmart (7th Floor)

Neighborhood News. Churches, Clubs, Schools Radio Programs.

Chicago Sunday Tribune
THE WORLD'S GREATEST NEWSPAPER

Part 3 Metropolitan Section

S

DECEMBER 19, 1943.

YULE MUSIC TO RING IN CHURCHES

HONOR MOTOR PATROLS AT 59 SOUTH SCHOOLS

Certificates Given for Records.

Members of safety patrols in 59 south side elementary schools recently received certificates of merit in recognition of the fact that no child was injured or killed in their patrol zones last year.

The certificates were awarded on behalf of the American Automobile association by the Chicago Motor club which equips and sponsors patrols in the Chicago area.

"This achievement is particularly noteworthy because the war has brought new problems which have imposed increased loads on school safety patrols," Charles M. Hayes, president of the Chicago Motor club, explained.

Responsibilities Are Greater.

"Fewer police available for school crossings, less adequate traffic controls due to shortage of materials and man power, more drivers unfamiliar with school crossings, and more new children in the school district because of shifts in war employment, have added serious responsibilities to patrols," Hayes continued.

South side schools receiving the award were: Avalon Park, 8045 Kenwood avenue; Bradwell, 7710 Burnham avenue; Bright, 10740 Calhoun avenue; Bryn Mawr, 7355 Jeffery avenue; Burnside, 650 East 91st street; Caldwell, 8546 Cregier avenue; Clay, 13231 Burley avenue; Coles, 8500 Phillips avenue; Cornell, 7540 Drexel avenue; Dixon, 8306 St. Lawrence avenue; Doolittle, 535 East 35th street; Drake, 2641 Calumet avenue; Felsenthal, 4101 Calumet avenue; Fiske, 6145 Ingleside avenue; Gallistel, 10347 Ewing avenue; Haven, 1472 Wabash avenue; Hartigan, 4101 Federal street; and Hendricks, 313 West 43d street.

Kenwood School Included.

Kenwood, 4959 Blackstone avenue; Keith, 3400 Dearborn street; Madison, 7433 Dorchester avenue; Mann, 8050 Chappel avenue; Marsh, 9810 Exchange avenue; McCosh, 6543 Champlain avenue; Oakland, 750 East 49th street; Park Manor, 7049 Rhodes avenue; Perry, 9128 University avenue; Pullman, 521 East 113th street; Raymond, 3633 Wabash avenue; Revere, 7145 Ellis avenue; Ross, 6059 Wabash avenue; and Ruggles, 7831 Prairie avenue.

Scott, 6435 Blackstone avenue; Shakespeare, 1119 East 46th street; Phil Sheridan, 9035 Escabana avenue; Sullivan, 8255 Houston avenue; Taylor, 9912 Avenue H; Warren, 9210 Chappel avenue; Willard, 4910 St. Lawrence avenue; 37th and Wells, 250 West 37th street; Ward, 2701 Shields avenue; Webster, 3315 Wentworth avenue.

List Parochial Schools.

St. Thomas the Apostle, 55th street and Kimbark avenue; Holy Cross, 65th street and Maryland avenue; Our Lady of Hungary, 93d street and Avalon avenue; Our Lary of Peace, Jeffery avenue and 79th street; St. Clotilde's, 84th street and Calumet avenue; Sacred Heart, 2906 East 96th street; St. Ailbe's 9037 Harper avenue; St. Ambrose, 47th street and Ellis avenue; and St. Anselm's, 61st street and Michigan avenue.

St. Felicitas, Blackstone avenue and 84th street; St. Florian, 131st street and Houston avenue; St. Francis De Sales, 102d street and Ewing avenue; St. John the Baptist, 9129 Burley avenue; St. Laurence, 1340 East 72d place; St. Michael, 8236 Brandon avenue; St. Patrick, 9519 Commercial avenue, and SS. Peter and Paul, 9023 Exchange avenue.

CHURCH TO PRESENT HANDEL'S 'MESSIAH' TONIGHT IN ROSELAND

The senior choir of the Presbyterian church of Roseland, 112th and State streets, will present Handel's oratorio, "The Messiah," at 8 o'clock this evening in the church sanctuary. The choir will be assisted by the teen age group and woman's choral club. Mrs. Lucille Showalter will direct the combined groups.

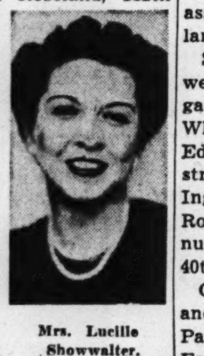

Mrs. Lucille Showalter.

Soloists include: Barbara L. Birtchet, Mrs. Jeanette Dalle, Ruth Everleigh, Mrs. Wilhelmina Wiersema, Mrs. Helen Cockburn, Jane Jenkinson, Mrs. Marion B. Vetterick, Henry Kuyper, Aram Malkas, Edward Nelson, Terry Rivett, and James Barclay.

Other assisting artists are: Mrs. Gene Kortenhoven, organist; Dorothy N. Mitchell, pianist, and Glenn Bushee and Maja M. Hess, violinists.

Whiting Workers Keep Busy to Meet Heavy Demand for Christmas Candles

Ann Gajdos, employe of the Standard Oil company's candle shop at Whiting, sprinkles hot paraffin on molded candles to give them a stippled effect that is particularly popular during the Christmas season. The demand for candles this year is reported to be greater than ever before.

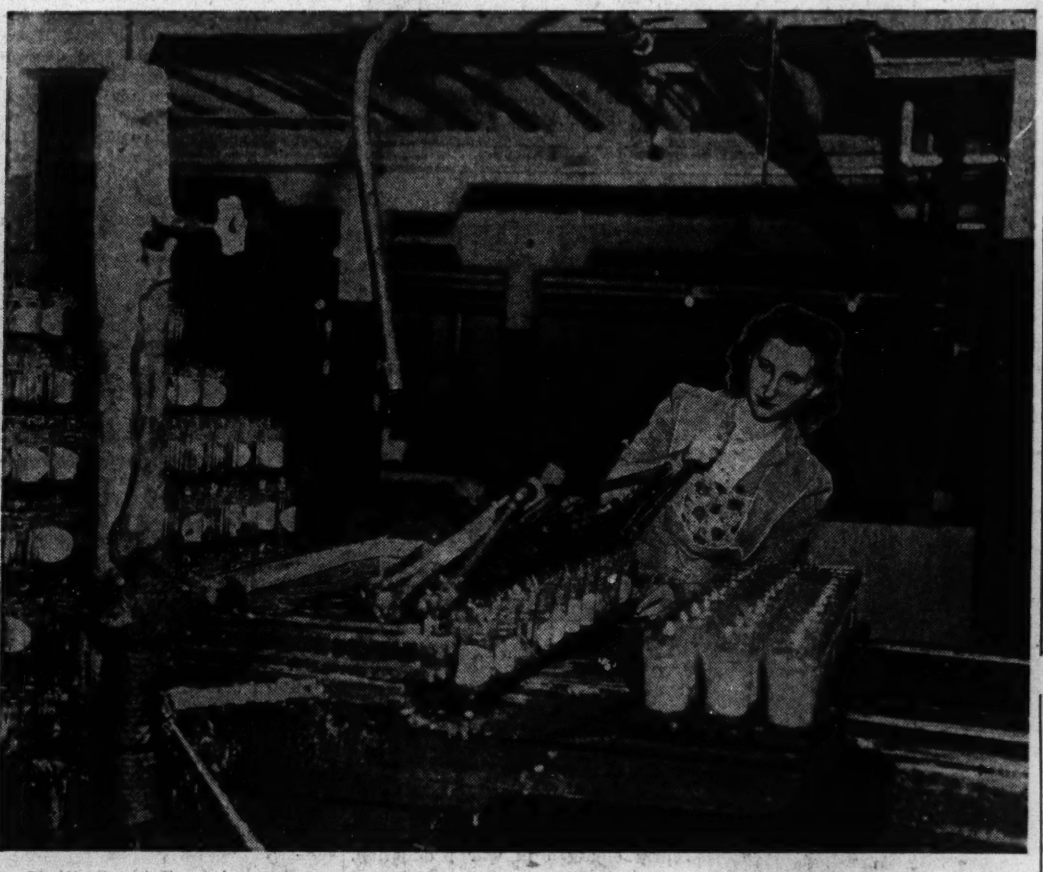

Tumbler candles are another product of the Standard Oil plant. Margaret Danko of Whiting operates a crank which controls the pouring of liquid paraffin into the tumblers. This type of candle burns for 24 hours and is used for Jewish holidays and festivals. (Story on page 2.)

Ralph Webber of Whiting, superintendent of the candle shop, looks over the largest and one of the smallest candles made at the plant. The large candle is used by undertakers at wakes and burns for 72 hours. The small candle is used by Jews for the Chanukah holiday.

[TRIBUNE Photos by Alton Kaste.]

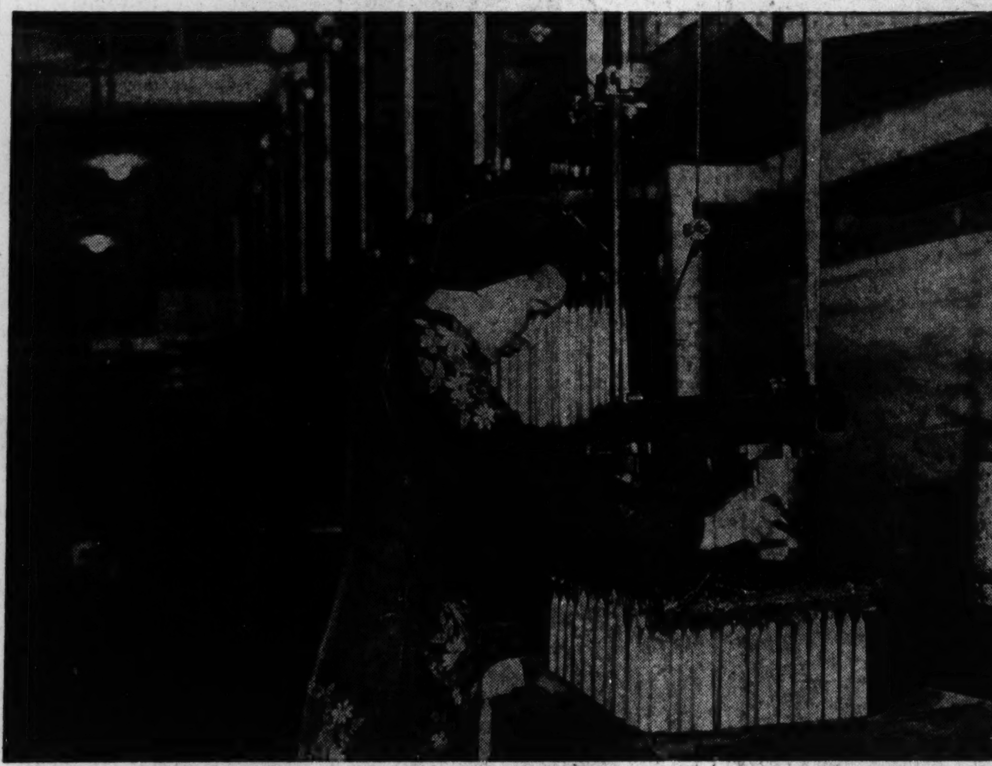

These hand dipped candles being finished by Irene Bayusz of Whiting, employe of the candle shop, will find their way to tables which anxious housewives will decorate more elaborately this year to detract attention from the simplicity of war time meals.

LOYOLA AWARDS DEGREES TO 17 FROM SOUTH SIDE

At the December graduation exercises of Loyola university yesterday, 17 south siders were awarded degrees by the Very Rev. Joseph M. Egan, S. J., president of the university. The granting of degrees including some conferred in absentia on students who are in military service was proceeded by a high mass and a commencement address by the Rev. William J. Miller, S. J., assistant professor of classical languages.

South siders awarded degrees were: John I. Murphy, 7136 Michigan avenue, and George Stecy, Whiting, Ind., doctor of medicine; Edward A. Dwyer, 3039 East 91st street, and Mary J. O'Shea, 6333 Ingleside avenue, master of arts; Robert R. Maher, 7305 Vernon avenue, and Allen L. Wright, 427 East 40th street, bachelor of science.

Others were: Thomasine Chisolm and Willa B. Chisolm, 6246 South Park way; Beatrice B. Clay, 742 East 68th street; Mabel M. Greene, 5846 Calumet avenue; Virginia M. La Motte, 6623 Minerva avenue; Walter G. Mollison, 6116 Vernon avenue; Imogene V. Saunders, 3135 South Park way; Ruth P. Short, 539 East 68th street, and Julia M. Spalding, 621 Marquette road, bachelor of philosophy; and Rose C. Hoy, 6925 East End avenue, and Mary L. Gunning, 7734 Colfax avenue, bachelor of science in public health nursing.

TWO NEW RELATIVES WAIT TO GREET PILOT ON RETURN FROM WAR

Two new close relatives, a daughter and a brother, will welcome Lt. Richard W. Lyng when he returns to Chicago from the European theater of war. He is the pilot of a Flying Fortress which recently "sweated out" a homeward trip from a raid over Germany and which was destroyed by fire after an emergency landing.

Lt. Lyng.

A daughter, Patricia Margaret, was born to Lt. Lyng and Rita Cook Lyng on Nov. 21 at Illinois Central hospital. Mrs. Lyng lives with her parents at 6920 Bishop street. The other close relative is a brother, William Patrick, who was born Sept. 18 to Mr. and Mrs. Richard P. Lyng, 7521 Wabash avenue.

Lt. Lyng is 23 years old and a graduate of De La Salle institute. The plane he piloted was unable to dump its bombs over Germany and was over France on the return trip before the bombardier could release them. As the plane landed a small embankment at the end of the runway cut off the left landing gear, spun the plane around, and fire broke out.

CALUMET GIRLS WILL SERVE AS HOSPITAL AIDS

Under the supervision of Mrs. Charles J. Nisbet, 455 West 81st street, 18 Y. W. C. A. high school girls, members of the Calumet Girl Reserves club, have signed up as hospital aids to serve after school and on Saturday at St. George's and the Little Company of Mary hospitals.

Those assigned to St. George's, 499 Winneconna parkway, include: Shirley Johnston, Julia Flannagan, Hazel Larson, Barbara Masterson, Merle Bleck, Martha Wessner, Beverly Brunelle, June Kaufman, Lois Illy, Harriet Wachilz, and Shirley Lutz.

Among those who will serve at the Little Company of Mary, Evergreen Park, are: Irene De Cardy, Maria Richley, Rosemary Reitz, Anita Moore, Shirlee Weber, Cleo Palmquist, and Marjorie Mathes.

Ludwig Lewisohn to Talk at K. A. M. Temple Friday

Ludwig Lewisohn, author of "Upstream," "The Island Within," and other novels will occupy the pulpit at K. A. M. Temple Friday night when the religious holiday of Chanukah, the festival of lights, will be celebrated. Rabbi Jacob J. Weinstein will officiate at the candle lighting ceremony observed that night. Mr. Lewisohn will speak on "The Case of the Jew at the Bar of History."

12 SOUTH SIDERS GRADUATE FROM MEDICAL SCHOOL

159 Get Diplomas at U. of Illinois.

Twelve south siders were among the 159 students who were graduated Friday from the University of Illinois medical school in Chicago in convocation services held at the First Congregational church.

Of the total number of graduates, 33 took the oath as officers in the navy's V-12 program for the training of medical students and 73 became officers under the army specialized training program.

Dean Administers Oats.

The Hippocratic oats was administered the graduates by Dr. Raymond B. Allen, executive dean of the Chicago colleges of the University of Illinois. Dr. Donald C. Balfour, director of the Mayo Foundation, Rochester, Minn., delivered the commencement address.

South siders who received their degrees from President Arthur Cutts Willard of the university and who were sworn in as army officers are: William B. Fort, 4595 Oakenwald avenue; Robert H. Gottschalk, 1734 East 72d street; James W. Hamilton, 6523 Minerva avenue; Irwin D. Horwitz, 4506 Lake Park avenue; Grant G. Moy, 233 West Cermak road; Maurice Tenenbaum, 7404 Chappel avenue, and Charles S. Vil, 8112 Rhodes avenue.

13,250 in Service.

Civilian south side graduates are: Bernell V. Davis, 5532 Kenwood avenue; Edgar F. Drucker, 6751 East End avenue; Maurice M. Hyman, 6060 Drexel avenue; Barbara S. Lipton, 810 East 58th street, and Gordon L. Smith, 5717 Kimbark avenue.

At present there are 13,250 alumni of the University of Illinois in service.

Avalon Park PTA.

Children of the Avalon Park school will present a Christmas program at the next meeting of the Avalon Park P. T. A. Tuesday afternoon at 1:15 o'clock in the school auditorium.

FORMER SOUTH SIDE CAGE STAR HOPES TO FIND TEAM IN BRITAIN

A former Northwestern university basketball and tennis player, Pvt. Bernard R. Davis, has found basketball courts in England as rare "as correct change," but hopes to organize a team that will clean up all opposition in the British Isles, a recent army dispatch stated.

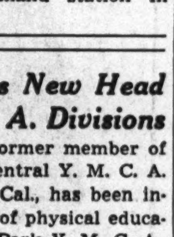

Pvt. Bernard R. Davis.

Pvt. Davis is the son of Mr. and Mrs. Abe Davis, 3783 Archer avenue. His wife lives at 5233 Hyde Park boulevard. He also played tennis and basketball at Lindblom High school, and was captain of the 1939 basketball team at Northwestern university.

Inducted into the army in November, 1942, Pvt. Davis was graduated from the army air forces radio school at Madison, Wis. He is stationed at the post exchange of an 8th bomber command station in England.

Lyle Collet Is New Head of 2 Y. M. C. A. Divisions

Lyle Collett, a former member of the staff of the Central Y. M. C. A. in San Francisco, Cal., has been installed as director of physical education at the Hyde Park Y. M. C. A., 1400 East 53d street. Collett will direct aquatics, gymnasium sports, and health education for both the men's and boys' divisions. He is a former swimming director at the South Chicago, 111th Street, and Lawson Y. M. C. A.'s.

Englewood Kiwanis.

Pupils of Wentworth school, 6950 Sangamon street, will present a Christmas program at noon Tuesday before the Englewood Kiwanis club, 65th street and Union avenue.

220 GRADUATED AT U. OF CHICAGO; 54 SOUTH SIDERS

Navy Officers Sworn in at Convocation.

Fifty-four south side residents were among the 220 candidates who received bachelor, professional, or advanced degrees at the 215th convocation of the University of Chicago Friday in Rockefeller Memorial chapel.

Of the eleven candidates who received bachelor's degrees from the college of the university under the Chicago plan, three were teen age south side students who completed a four year college course at the time when most students are just beginning their sophomore or junior years. The youngest candidate was Herman Rubin, 2410 East 75th street, who is 17. Others were: Donald Feitel, 18, 1511 Hyde Park boulevard, and Joan Salmon, 18, 5523 University avenue.

Navy Officers Given Oaths.

For the first time in the history of the university, oaths of office to the navy and naval reserve were administered at convocation. Stanford Sweany, 6020 Drexel avenue, was sworn in as a lieutenant, junior grade, and will enter active service immediately as an intern in a naval hospital. Three other south siders, who were sworn into the United States naval reserve as lieutenants, junior grade, but who will not be on active duty until they complete their internship in private hospitals, were: Arthur Connor, 7647 Essex avenue; Ted Maflt, 8136 Evans avenue, and Fenton Schaffner, 5541 Everett avenue.

Twenty-three south siders received the conventional bachelor's degree, 10 the master's degree, 13 the doctor of philosophy degree. Among those receiving the bachelor's degree were twin south siders, Elaine and Helen Biederman, 5135 Drexel avenue, who graduated from the division of social science.

Others from South Side.

Other south side graduates were: Doris Johnson and Barbara B. Reece, bachelor's degree in the college; Butler Beattie, Beverly Blanksten, John G. Brennan, Mrs. Dorothy Cole, Donis Fisher, Doris Golding, Mary Herzog, Richard Hochman, Louis Levit, Charles Minor, Margaret A. O'Neil, Luke Pascale, Burnita Rhetta, Theodore Risley, Minna Sachs, Elaine Samuel, Elaine Siegel, Rudolph Stearnheimer, Vernon S. Tracht, Allen Wisely III., and Mrs. Elizabeth Young, conventional bachelor's degree.

South siders awarded master's degrees were: Mrs. Aaron J. Brumbaugh, Robert Cassell, Margaret Deffenbaugh, Julie Grenier, Elgin Hunt, Mehmet Orgun, Mrs. Dorothy Russell, Grace Shortley, and Barbara Snoke. Shirley Diamond was awarded the degree of master of business administration.

Others receiving doctor of medicine degrees were: Marvin Adland, William Hand, Nelson Henry, Yvo T. Oester, Vaughn Pond, William Reynolds, Jonas Schreider, Buel Sever, Stanford Sweany, and Franz Wasserman.

The degree of doctor of philosophy was granted Louis Moses, Mrs. Bernice Neugarten, and Albert Rasmussen.

Grandsons' Letter Tells of Chance Meeting Abroad

When the two soldier grandsons of Mrs. Mary Taggart of the Hayes hotel, 6345 University avenue, met accidentally recently in the north of Ireland, they hurried off to write their grandmother a joint letter giving their impressions of the countryside in which their late grandfather was born. The boys, Robert Shimer, 21, and Thomas, 18, had not seen each other since they were drafted and shipped to training camps at opposite ends of the continent.

SOUTH SIDERS PLAN WEEK OF SPECIAL RITES

Pastors Expect Many Worshipers.

"For unto us a Child is born, unto us a Son is given, and the government shall be upon His shoulder: and His name shall be called Wonderful, Counselor, the Mighty God, the Everlasting Father, the Prince of Peace."

Acutely aware that this, the city's third war time Christmas, is an occasion even more solemn than previous observances, south side families this morning begin the religious celebration of the birth of Christ.

Services today in many south side churches start a week of Christmas celebration. In the Catholic and Episcopal churches the Christmas devotions begin with the traditional midnight mass on Christmas eve.

Hyde Park United Services.

There will be three Christmas services in the United Church of Hyde Park, Blackstone avenue at 53d street, today. The annual White Gift Christmas will be observed in a union service of all departments of the church school at 9:45 o'clock. Gifts will be brought to be distributed among the needy, and the Players' guild of the Christian Commonwealth will present a play with music by the Music guild.

"He Cometh" is the title of Dr. George Gibson's sermon at the 11 o'clock worship service. The Christmas pageant, "The Magi in the West and Their Search for the Christ," will be presented at 4:30 o'clock this afternoon in the church sanctuary.

The eighth annual presentation of the Christmas dioramas, living tableaux of the Christmas story according to St. Matthew and St. Luke, with amplified scripture read by Dr. Gibson, and organ and quartet carols, will be presented in the corner doorway of the church Wednesday evening at 7:30 o'clock. The dioramas also will be presented for the 3,000 navy trainees stationed at the University of Chicago on Christmas eve.

Mrs. Philip Mathisen will direct the presentation at Burton-Judson hall and Mrs. John Hatch is in charge at Mandel hall. The dioramas will be presented as part of the party for service men sponsored by the Rotarians, Lions, Zontias, Kiwanis of Hyde Park, and the 53d and 55th Street Business Men's associations.

Woodlawn Methodist Rites.

Dr. W. E. Bradburn will preach on "The Message of Christmas" at the 11 o'clock morning service today at the Woodlawn Methodist church, Woodlawn avenue at 64th street. At 7:40 o'clock this evening, the church choir will present Saint-Saens' "The Christmas Oratorio," under direction of Hermann N. Shuster.

Soloists include: Arelen Ross, Marilyn Ross, Margaret F. Bradburn, Glenel Smith, sopranos; Mary C. Schuster and Marjorie Jenkins, altos; Raymond B. Hoxeng and Herman N. Schuster, tenors, and Harlan H. Schroeder and Charles M. Bell, baritones. Irene B. Pierson is the organist.

Today is being observed as Church Family day at the Second Presbyterian church, Michigan avenue at 20th street. "The Glory of the Lord," is the subject for Dr. William G. Howard's sermon at 11 o'clock. At 12:30 o'clock, the annual church dinner will be served for the 1,200 members of the congregation and numerous service men who have been invited.

A Christmas movie, "The Divine Child," will be shown at 2 o'clock in the chapel.

At 4 o'clock, the Second church quartet, Edna Thompson, soprano; Ruth Slater, contralto; Charles L. Sears, tenor and Thomas Yeakle, basso, will join with 20 others under Dr. Edward Eigenschenk, organist, and Marles Merrill, director, to present "The Messiah."

University Church Cantata.

At the University Church of Disciples of Christ, 5655 University avenue, this morning at 11 o'clock, Bach's cantata, "Come, Redeemer," will be given by the church choir under direction of B. Fred Wise. Virginia Speaker will sing the soprano lead.

The Christmas service of worship at the Hyde Park Baptist church, 5600 Woodlawn avenue, will begin at 11 o'clock with special Christmas music by the junior and senior choirs under direction of Harris R. Vail. Dr. Rolland W. Schloerb will preach on "Where Is Christmas?" At 7 o'clock this evening, 29 characters will present the Christmas pageant, "The Shepherd Who Came Back," written by Dr. Schloerb and Mrs. Eva Steinhaus.

A one hour Christmas service will be held Friday evening at 11 o'clock. The service will include a candle light processional by the choir, readings from the Christmas story, and carols sung by the choir and congregation.

Choral Service in Kenwood.

The service at the Kenwood church, 4608 Greenwood avenue, will open at 11 o'clock this morning with the organ prelude "Let There Be Light," and the choral Hallelujah

[Continued on page two.]

YULETIDE MUSIC TO RING IN SOUTH SIDE CHURCHES

Pastors Expect Crowds at Week's Services.

[Continued from first page.]

from Bach's "Unto Us a Child Is Born." Dr. A. L. Wilson has chosen for his sermon "Looking for a Star."

Observance of Christmas in south side Episcopal churches will start with the traditional midnight service Friday night when thousands of Episcopalians will go to their parish altars for holy communion. The service in most churches will commence with choral singing at 11 o'clock.

The combined choirs at St. Paul's church, 4945 Dorchester avenue, will give a half hour of carols beginning at 11 o'clock with Jonathan Jackson as soloist in the presentation of "O, Holy Night." The service on Christmas day will be at 10 o'clock.

Boys' Choir to Sing.

The boy's choir will sing at the midnight service at the Church of the Redeemer, 1420 East 56th street, starting at 11:30 o'clock Christmas eve. The children's service and pageant will be presented at 4:30, Friday afternoon.

On Christmas eve, the nurses at St. Luke's hospital, 1439 Michigan avenue, will sing carols in the hospital corridors. The service of holy communion will be held in the hospital chapel at 11:30 o'clock. The services on Christmas morning will be at 6:15 and 8 o'clock.

Other Episcopal Services.

The schedule of Christmas services at other south side Episcopal churches is:

St. Edmund's church, 5831 Indiana avenue; Christmas eve, holy communion, 11:30 o'clock; Christmas day, holy communion, 9 o'clock. The Rev. Samuel J. Martin, rector, Miss Harriet Hammond, musical director.

St. George's church, 847 East 76th street; Christmas eve, holy communion, 11:30 o'clock; Christmas day, holy communion, 8 and 10 o'clock. The Rev. Charles E. Williams, rector; Andy Anderson, musical director.

St. Margaret's church, 2883 East 77th street; Christmas eve, midnight service; Christmas day, holy communion, 9:30 o'clock. The Rev. J. William Zulch, rector.

St. Jude's church, 9011 Exchange avenue; Christmas day, holy communion, 9:30 o'clock. The Rev. Benjamin E. Chapman, rector.

Two Pastors Lead Services.

Today's service at the South Congregational church, Drexel boulevard at 40th street, begins at 11 o'clock and will be led jointly by the ministers of the church, the Rev. Howard E. Spragg and the Rev. William N. Lovell. The Rev. Mr. Spragg will preach on "The Christ Who Came."

At St. Florian's Catholic church, 13145 Houston avenue, midnight mass will be celebrated Christmas eve. The Rev. Francis Kulinski, the Rev. Raymond Ploszynski, and the Rev. Edward Sonnefeld, will offer six high masses in the forenoon on Christmas day.

Carmelite Fathers' Mass.

The Carmelite Fathers will celebrate midnight mass and crib ceremonies Christmas eve at St. Clara's Catholic church, 6427 Woodlawn avenue. Mass will be said every hour from 6 o'clock until noon Christmas morning.

Midnight mass will be celebrated Christmas eve at the Holy Angels Catholic church, 607 Oakwood boulevard. The Rev. M. J. McKenna, the Rev. H. T. O'Hara, and the Rev. George Tuohy, will celebrate high mass Christmas morning on the hour from 6 o'clock till noon.

Seven masses will be offered in the forenoon of Christmas day at the Immaculate Conception Catholic church, 2944 East 88th street, by the Rev. S. P. Shyla, the Rev. Felix Feldheim, the Rev. John Ostrowski, and the Rev. Alfred Abramowicz. Midnight mass will be offered Christmas eve.

Garden Society Is Reorganized

Edwin A. Kanst, 6659 Kimbark avenue, recently elected secretary of the new Garden Institute and Horticulture society of Chicago, a rejuvenation of the old society founded in 1890, shows a medal to Mrs. Walter S. Brewster, 2704 Lakeview avenue, a member of the old horticulture society and a niece of its founder, the late Charles L. Hutchinson. The medal was presented Kanst in 1911 when he was secretary of the old society.

Bride of Ensign

Miss Barbara Ann Houts, daughter of Mr. and Mrs. Robert S. Houts, 6635 Yale avenue, became the bride of Ensign Warren Seth Anderson, son of Mrs. Alma Anderson, 70 East 68th street, in a recent ceremony at the People's church.

[Du Bois the Drake Photo.]

PATIENTS IN CITY HOME WORK ON WAR CONTRACTS

Convalescents Make Plane Gaskets.

Patients in the Convalescent home, 5059 Vincennes avenue, operated by the Chicago Welfare administration for post-operation care to persons on relief who were previously confined to hospitals, are currently engaged in war production, manufacturing asbestos gaskets used in airplanes.

The men and women engaged in this work are generally between the ages of 45 and 65, recovering from some operation and nearly ready for their discharge. Some are confined to wheel chairs and others are variously incapacitated. Their task is to insert asbestos cords into the grooved rim of ¾ inch copper rings to form the gaskets.

Work Is Voluntary.

The work is purely voluntary and the number of hours patients are allowed to work depends on their physical condition as determined by the physicians of the home. In general, the patients work on an average of one to four hours a day with intermittent rest periods.

Like Home Employment.

"Altho the object is chiefly physiotherapy for the patient, this work is in line with one of the clauses of the Walsh-Healy act which recommends home employment to relieve the man power shortage," George J. Klupar, city welfare commissioner who is supervising the project, explained.

The employment of the convalescents in nonfactory war work is a joint project of the Chicago Welfare administration and the Illinois Association for the Crippled.

Pupils at Betsy Ross to Give Christmas Play

The children's theater group of the Betty Ross school, 6059 Wabash avenue, will present its fourth annual Christmas play, "While Mrs. Santa Was Away," tomorrow, Tuesday, and Wednesday under direction of Mrs. Brunetta Mouzon.

WAR AND YULE SEASON BOOM CANDLE TRADE

Whiting Plant Is at Top Speed to Meet Demand.

(Pictures on page 1.)

This year's Christmas trees still will be lighted, but with the production of ornamental lights cut because of the war, candles will replace electric bulbs as tree decorations in some circumstances.

To help meet the unprecedented demand for small tree candles, so great this year the Standard Oil company of Indiana stopped taking orders last month—the candle shop in the company's refinery plant at Whiting is working at capacity on a 24 hour a day schedule.

Altho the demand for tree candles is always heaviest in the last three months of the year, it was felt particularly this year because of other unusual demands for candles and wax products, said Ralph Webber of Whiting, superintendent of the candle department.

Lend-Lease Gets Share.

A large part of the company's output has gone to foreign countries as lend-lease material, Webber said. Candles also are used extensively by armies on maneuvers, in army tents where no electricity is available, and by army and navy chaplains for services ashore and at sea. They are a primary source of light in business offices, industrial plants, and in homes, when an electric power plant is out of commission.

The increased use of candles for religious purposes, caused largely by the wide use of candles before which prayers are said for men in the military service, is so great the shop is six months behind in its orders for votive candles, Webber said.

Demand for Table Candles.

Rationing of food, strangely enough, has had quite an effect on the candle business. Webber explains the increased demand for table candles as an attempt by people to make their tables attractive, and appeal to the esthetic sense, to make up for the lack of elaborate food to which they have been accustomed.

The public's choice of candles also reflects the seasons of the year, for green and red colors predominate at Christmas time, lavender at Easter, pastel shades in the spring and summer, and orange in autumn, Webber disclosed.

Molded candles with a slim silhouette are the best sellers during the Christmas season, but about 8 per cent of the decorative candles produced each year are hand dipped after the custom of farm wives and housewives who made their own before electric lights came into use.

Modern Way Differs Little.

Only two elements in the modern manufacture of candles differ from the methods used by pioneer women, Webber said. Modern science has computed the necessary ration of the size of the wick to the thickness of the candle, so that one will not burn faster than the other and cause dripping, and temperature control of the wax results in candles having a superior shape.

Temperature control of the wax also closely reproduces the rough, uneven surface in hand dipped candles that in pioneer days characterized only the best work of the women who made candles and who could not prevent the wax from cooling before dipping.

How They're Made.

Candles are made by pouring molten wax into a large mold table thru which cooling water is circulated. Wicks run from reels to the table, thru the exact center of the candle, and when the wax has hardened a large knifelike scraper is used to cut away excess wax and projecting wicks to the level of the top of the table.

Others are turned out on a lathe in tree, cone, pine, and other shapes. Candles made at Whiting range in size from small tree and birthday candles to a 32 inch candle, which burns for 72 hours, and is used principally at wakes for the dead.

Kay Berklan Weds

Mrs. Paul Blust is the former Miss Kay Berklan of 9258 Stony Island avenue. She is the daughter of Mrs. Anna Berklan and is a graduate of Bowen High school. Her marriage to Corp. Blust of Fort Wayne, Ind., took place recently in Falmouth, Mass.

NINE SOUTH SIDE AREAS SURPASS WAR FUND QUOTA

Nine south side neighborhood organizations have already contributed more than 100 per cent of their quota in the community and war fund campaign, a recent report from fund headquarters reveals. The 20 south side communities have raised a total of $101,744 in the two and a half month campaign which ends Wednesday.

Russell Square, the top fund raising community on the south side, has contributed $672,192 per cent of its quota. Stanley F. Laczynski is campaign director for the area.

The second highest community contribution was made by residents of Oakland who raised $654, 160 per cent of their quota.

Douglas Collects $5,029.

Other communities who have exceeded their quota include: Douglas, 120 per cent, $5,029; Washington park, 119 per cent, $5,696; Chesterfield, 115 per cent, $1,153; Chatham, 114 per cent, $1,828, and Avalon park and Stony Island park, 107 per cent, $748.

South Deering and East Side Hegewisch and the Near South Side have contributed 104 per cent of their quota. Contributions in South Deering and East Side Hegewisch totaled $1,403; in the Near South Side, $9,439.

Pass Halfway Mark.

Eight communities which have passed the halfway mark in meeting their quotas include: Woodlawn, 93 per cent, $4,676; Jackson park, 88 per cent, $4,744; Chinatown, 81 per cent, $5,428; Kenwood, 74 per cent, $8,170; Grand Crossing, 66 per cent, $1,395, and South Chicago and Calumet Heights, 57 per cent, $1,837. Armour square and Hyde Park have each contributed 53 per cent, $912 being raised in Armour square and $11,000 in Hyde Park.

Other community contributions are: Pekin, 33 per cent, $2,056; Park Manor, 25 per cent, $126, and South Shore, 42 per cent, $2,763.

The proceeds from the campaign will be distribtuted proportionally among 187 welfare agencies in Chicago, the United Service organization, 16 accredited foreign war relief agencies, and war prisoners' aid.

Choose your Musical favorites at HOLLANDS'
RECORD DEPARTMENT
the largest in Englewood
Here in Hollands large record departments leisurely select the musical recordings of your choice. Ten booths for your listening pleasure. Make gift selections now!
Open Every Evening 'Til Christmas
BUY WAR BONDS
Founded 1910
6335 S. HALSTED ST.
JEWELRY-RADIOS-OPTOMETRISTS

Men's and Boys'
HALF SOLES
Fine quality oak leather, expertly attached to your shoes. Up to size 10. $1.29
Women's & Children's
Oak leather half soles attached to your shoes. 99c
SHOE REPAIR—BASEMENT
GOLDBLATT BROTHERS
Neighborhood and State St. Stores

PRESCRIPTIONS
Filled by Specialists
William R. Thompson, R. Ph. D.
PRESCRIPTION LABORATORY
Complete Delivery Service
4707 Vincennes Ave.
Telephones DRE 5753-6729

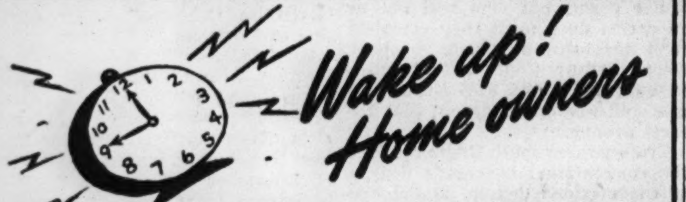

Wake up! Home owners

Let GEE Turn That Musty Attic or Abandoned Basement Into Profitable, Modern Living Quarters

You'll be surprised at the quick, easy, inexpensive way GEE can revamp that old attic, basement, or even your whole home into pleasant extra living quarters—either to rent out at a profitable income or for your own enjoyment. Phone Triangle 7006 today and let a GEE expert give you plans and estimates without charge. You pay as little as $20 a month; first payment 6 weeks after work is completed. Financing can include present mortgage.

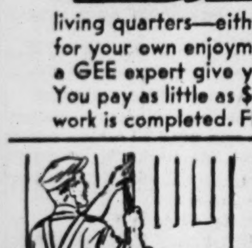

Ask About Gee's New All-Metal Airtight Weather Stripping for doors and windows
Meshes perfectly to stop the slightest draft. Lasts years longer. Pays for itself many times over. Phone for FREE estimates by a GEE expert.

Paint and Decorate Before the Holidays

Take advantage of GEE'S EASY PAYMENT PLAN covering complete cost of exterior and interior painting. Expert workmen. FREE ESTIMATES.
Phone NOW TRiangle 7006

NEW "PANELED" CEILINGS
Installed Over Old Cracked Plaster
Pay as Low as $5 Per Month
No fuss; small cost; one-day service

Orders placed this week will receive first consideration after the holidays.
ALL WORK DONE BY APPROVED CONTRACTORS
MAIL COUPON NOW
Please Send Me Full Information Without Obligation
NAME . . . .
ADDRESS . . . .
I AM PARTICULARLY INTERESTED IN:
☐ PORCH REPAIRS ☐ BASEMENT AND ATTIC FLAT
☐ HARDWOOD FLOORING ☐ EXTRA ROOMS ☐ SIDING
☐ WEATHER STRIPPING ☐ BATHROOMS ☐ ROOFING
☐ KITCHEN REMODELING ☐ INSULATION ☐ Storm Sash
B 1219
For Prompt Service, Please List Phone . . . .
GEE LUMBER & COAL CO.
No. Side 6455 RIDGE AVE. Ph. HOLlycourt 1640
2 YARDS
So. Side 8100 S. HOYNE AVE. Ph. TRiangle 7006

Fashions for a Merry Christmas

Rayon velvet quilted robes . . . showcase jewel colors, lined with Celanese rayon taffeta . . . a gift fitting for the girl who loves luxury . . . Or our wonderful pin stripe corduroys, bold and bright in color. Sizes 12 to 20.

Quilted Velvet Robe . . $25
Corduroy Robe $10.95

GASSMAN
92nd ST EAST OF COMMERCIAL AVE.
Open Every Evening to 9:30 Until Christmas

a Gift of Gordon's Furs

You'll make her radiantly happy with a Gordon Fur Coat. Too expensive? Wait until you see our values. You'll be pleasantly surprised!

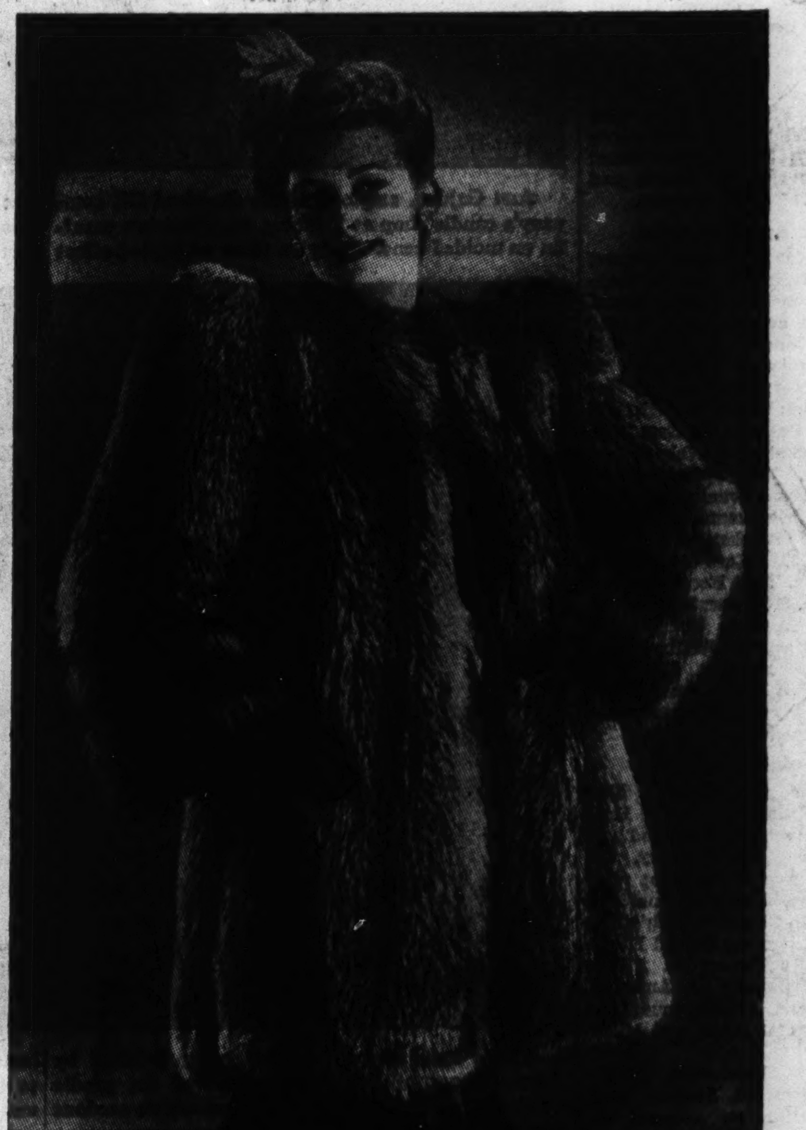

Gordon's picks the winners for you

Every smart fur and fashion in coats, jackets and scarfs is included in our collection . . . Black and Grey Dyed Persian Lamb—Mink, Sable and Silvertone Dyed Muskrat—Civet and Spotted Cat—Silver Fox—Persian Paw—Raccoon—China Mink—Indian Lamb—Red and Norwegian Blue Dyed Fox—Northern Seal Dyed Coney—Beaver Dyed Coney—Mink Dyed Coney—Skunk and Raccoon Dyed Opossum and others.

$99 $149 $199
$249 up to $995
ASK ABOUT OUR IMPROVED BUDGET PLAN

There's only one Gordon's in Chicago
GORDON'S 6433 SOUTH HALSTED ST.
Open Every Night 'Til Christmas

Make QUALITY Your BUYWORD

Furlough Date Excitement

19.95

There's Holiday magic in the so flattering charm of this black crepe success dress! Every detail, from its Sweetheart neck (with two rhinestone clips) to its white embroidery sleeve trimming is worth special notice. Has a self bow at the waist. Sizes 10 to 20. One of a large Holiday collection.

Other Dresses $9.95 to $24.95

QUALITY SHOP
Smart Women's Wear
1109 E. 63rd ST.

Open Evenings Until Christmas

JUNIORS OF PARK MANOR CLUB TO HOLD YULE TEA

Honor New Members at Annual Party Today.

The Park Manor Junior Woman's club will hold its annual Christmas tea and membership party from 3 to 5 p. m. today in the home of Mrs. F. W. Brinkman, 8140 Oglesby avenue. Hostesses will be Mrs. F. H. Mathews of 8101 Rhodes avenue; Mrs. R. E. Norberg of 8317 Clyde avenue, and Mrs. J. J. O'Keefe of 7322 Rhodes avenue.

Twelve new members will be honored at today's party. They are: Mrs. A. A. Gillis, Mrs. Walter Bailey, Mrs. W. R. McLain, Mrs. T. L. Dowd, Mrs. L. J. Campbell, Mrs. H. W. Olsen Jr., Mrs. W. C. Morton, Miss Rosalie Losse, Mrs. Robert Anderson, Mildred Clevenger, Miss Charlotte Martin, and Mrs. R. M. Horgan.

Chesterfield Woman's Club.

The Chesterfield Woman's club will hold an old fashioned Christmas party, with a grab bag and carols as part of the program, at 1 p. m. Tuesday at the Tuley park fieldhouse, 91st street and St. Lawrence avenue.

Mrs. John B. Simson Jr., past president of the 2d district, will be the guest speaker and will talk on her recent trip to Mexico. Mrs. Howard D. Seager, 9428 Langley avenue, is social chairman for the afternoon tea.

Park Manor Woman's Club.

The Park Manor Woman's club will observe men's night at a meeting Tuesday night with Dr. Frank Q. Brown, director of public relations at Chicago Technical college, as the speaker. He will speak on "Seeing the Chinese as They Are." Mrs. C. W. Swatzel, president of the club, will speak briefly and a musical program will be presented. The board of directors will be hostesses for the evening.

Woodlawn Study Club.

Hubert Norman Pullar, British vice consul, will speak on "English Christmas and Conditions in England" at the annual Christmas meeting of the Woodlawn Study club tomorrow afternoon at the Plaisance hotel, 1545 East 60th street.

Wed in St. Barnabas Rites

Miss Dorothy Michels, daughter of Mr. and Mrs. John J. Michels, 9950 Leavitt street, recently became the bride of Charles Schaar, son of Mr. and Mrs. Charles Schaar, 9604 Western avenue, Evergreen Park, in a ceremony in St. Barnabas Catholic church. The couple are residing at 73 East 78th street. [Koehne Photo.]

SO. SHORE HIGH PTA TO OBSERVE YULE TRADITION

Public Speaking Pupils to Give Program.

The South Shore High school Parent-Teacher association will meet at 1:30 p. m. Tuesday in the school auditorium, 7625 Constance avenue, with "traditions of Christmas" as the theme of the meeting.

Miss Margaret C. Annan's public speaking classes will present the program and Mrs. Frances Witting will direct the high school mixed chorus in singing Christmas carols. Mrs. Herbert Trowe will have charge of the social hour following the business session.

Madison—The annual Christmas meeting of the Madison school PTA will be held at 1:15 p. m. Tuesday in the school auditorium, 7443 Dorchester avenue. The program will include community singing, a social hour, and a program of entertainment.

Cornell—"Spiritual Education" will be the theme of the Cornell school PTA meeting at 7:30 p. m. tomorrow in the school assembly hall, 76th street and Drexel avenue. The Eaton Priddy American Legion post will present the school with an American flag and upper grade pupils will sing Christmas carols. A movie, "Scrooge," will be shown. Mrs. Phillip Olson, 7554 Langley avenue, will have charge.

Du Sable—The Rev. Joseph M. Evans, pastor of Metropolitan Community church at 4106 South Parkway, will speak at a meeting of the Du Sable High school PTA at 2 p. m. Tuesday. The student chorus, directed by Dr. Mildred Bryant Jones, will sing Christmas carols. Mrs. Mamie Jones and Mrs. Nellie McMurtry will conduct the program.

Bright—The kindergarten, first and second grade pupils at Orville T. Bright school, 10740 Calhoun avenue, will present a Christmas program at a meeting of the school PTA at 1:15 p. m. Thursday. Theme of the meeting is "Thru Responsibility of the PTA to Community Happiness."

Soldier's Bride

MRS. STEPHEN VALENTI.

Mrs. Stephen Valenti was Miss Geraldine Lucille Battersby before her recent marriage to Pvt. Valenti. She is the daughter of Mrs. F. L. Battersby of 8343 Indiana avenue, and is a graduate of Mercy academy and formerly attended Mundelein college. Pvt. Valenti is the son of Mrs. Carmela Valenti of Chicago and is a graduate of Englewood High school.

Annabell Chud says:

GENTLEMEN—and late Shoppers — Give her a gift certificate for a corsette, girdle or bra. Nylon or lastex for every figure. We still have a fine selection of Hostess Gowns and House coats from $10.95 to $49.50.

HANDMADE LINGERIE
Pure Silk Gowns and Slips
$5 to $22.50

HOSE
3 pair in a box
$3.45 & $3.75

Coat Sketched.
Flannel, warm and cozy, blue or wine ....Special $16.75

Fancy Gift Boxes at No Extra Charge

Bring Your Gift Problems to
Annabell Chud
Suite 1722 Stevens Bldg.
17 N. State St. Randolph 6655
Open Monday Evening Till 9 P. M.

SAVE
20% to 30%
CASH and CARRY
METROPOLE
LAUNDRY
1219-21 East 55th Street
Between Woodlawn and Kimbark Av.
Open 7 a.m. to 6:30 p.m.

ANYONE CAN BE A
PIN-UP GIRL IN

A Christmas Sweater from Gassman

a. Sloppy Joe design sweater, beautiful color combinations........$7.95

b. Cardigan sweater Sloppy Joe, Red, Brown, Pink, Yellow........$6.95

c. Cardigan sweater (Mother) size 36-44. Red, Powder blue, Pink, Brown........$6.95

d. Sloppy Joe long-sleeve slip-over . . . tweed effect........$5.95

GASSMAN
92ND ST. EAST OF COMMERCIAL AVE.
Open Every Evening to 9:30
Until Christmas

Yuletide treasures

HOLLANDS
DIAMOND RINGS

Unless you have already purchased a diamond at Hollands, you can have no idea of the magnitude of our diamond collection. Thousands of sparkling gems, mounted and unmounted, are here for your unhurried selection. This Christmas we are proud to offer some of the most magnificent diamonds in Hollands' history of 33 years in Englewood. Quality and perfection are guaranteed. Our prices invite comparison. Whether you buy for investment or pleasure, we urge you to inspect Hollands diamonds.

Plain tailored solitaire with the newest square fishtail mounting containing 2 side diamonds. Striking Wesselton quality center diamond weighs .40 ct.
$295

Meticulous matching of color and brilliance arouse unequalled splendor in this ensemble. Center stone weighs one carat. Platinum mounting has 4 small stones. Matching wedding ring displays 7 fine large size diamonds.
$895

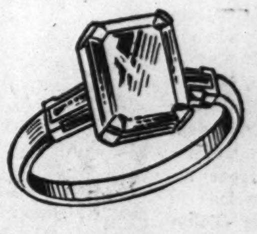

Perhaps once a century such a diamond as this becomes available. This superb emerald cut gem weighs 2.20 ct., is absolutely perfect and blue white in color. Mounted with two baguette diamonds.
$2450

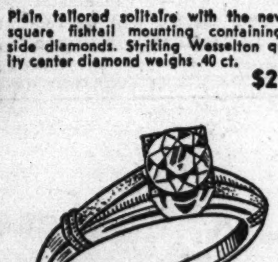

Unique 2-tone mounting, severe in effect but greatly enhancing its perfect ¾ carat diamond.
$375

An attractive matched set in the modern trend. Center solitaire is a perfect blue white diamond of fiery brilliance weighing ¾ carat. The platinum mounting contains 2 round and 4 baguette diamonds, perfectly matched. Platinum wedding ring has 4 baguette and 4 round diamonds
$675

A perfect one carat diamond is hard to locate, but we've never seen a finer one than this. Mounting features knife-edge shank with two side diamonds in fishtail settings.
$575

Ultra smart, ultra modern and very interesting. This six diamond matched set is an outstanding value at
$200

An artistic solitaire with plain wedding ring to match. A set to be loved and cherished.
$100

Massive men's mounting in yellow gold with white gold top. Perfect blue white diamond weighs 1.05 ct.
$500

COCKTAIL RING CREATIONS

Reflecting complete individuality, Hollands' cocktail rings offer a wide latitude in highly personal gifts. Illustrated are two solid gold diamond and genuine ruby creations and a magnificent South American Topaz.
$100 to $500

Open Every Evening Until Christmas

OPTOMETRISTS
HOLLANDS
JEWELRY DIAMONDS RADIOS
Founded 1910
JEWELRY-RADIO-OPTOMETRISTS

Plenty of Free Parking Space

6335 SOUTH HALSTED STREET

WOMAN EVOLVES PLAN TO BUST YANK BOREDOM

Idea Helps Service Men Pass Spare Time.

The sight of hundreds of bored service men sitting dejectedly in the railroad terminals of Chicago waiting to make train connections, with not enough money or time to provide entertainment for themselves, worried Mrs. Arthur A. Martin, 8019 St. Lawrence avenue, treasurer of the Church Periodical club of the Episcopal diocese and herself the mother of a service man, Corp. Paul G. Martin, now stationed with the signal corps in England.

The result of her concern is the "boredom buster," a small sheet of cardboard, 6 by 9 inches, on which are pasted crossword puzzles, jokes, cartoons, and stories. Hundreds of these boards have been made and distributed by members of the club.

Mrs. Harrie A. M. Staley, La Grange, director of the Church Periodical club for the diocese, took a "boredom buster" with her when she attended the national convention of the club in October and since then the practice of making and distributing the boards has spread to clubs in other cities.

Size Proves Convenient.

"When I distributed boards to soldiers and sailors waiting in the La Salle street and Union stations, I was happy to see that after one boy finished the sheet he would then pass it on to others rather than throw it away," Mrs. Martin explained. "The convenient size of the board allows the boys to take it with them anywhere, whereas other packages and many magazines are too cumbersome to carry," she added.

The Church Periodical club of the Episcopal church was started 50 years ago to supply clergymen in isolated areas with magazines and books. Its activities have expanded until now the club sends more than 55,000 magazines and books, gathered by club secretaries of the local Episcopal parishes, to hospitals, institutions, and rural families.

Draw from 70 Parishes.

Members of the club are drawn from the 70 Episcopal parishes thruout the city.

With the war, the club has expanded the scope of its work. It now supplies games, puzzles, records, and sheet music, as well as magazines, to army and navy camps, centers, and hospitals.

Other offcers for the diocese are: Mrs. William Dunlap, La Grange, assistant director; Mrs. Ada Noyes, Evanston, secretary; and Miss Dorothy Houston, 10 West Elm street, publicity director.

SGT. MELVYN W. BEIL AT INDIANA HOSPITAL AFTER FOREIGN DUTY

Staff Sgt. Melvyn W. Bell, 6220 Greenwood avenue, has returned from overseas service and is convalescing at the Billings General hospital, Fort Benjamin Harrison, Ind.

Sgt. Melvyn W. Beil.

Sgt. Beil was inducted in April, 1941, but was released from active service in December of that year as he was over 28 years of age. He was recalled in January, 1942, and was sent overseas shortly afterwards.

He has three brothers in the service: Corp. Marion F. Beil, stationed with the air corps in Florida; Aviation Cadet Mervyn L. Beil in training at a naval station in Texas, and Pvt. Myron M. Beil who is stationed in California.

Bride of Naval Air Instructor

MRS. ROY M. SCHAFFER.

Miss Jjani Winsberg, daughter of Mr. and Mrs. Jerome B. Winsberg, 6653 North Ashland avenue, recently became the bride of Petty Officer Roy M. Schaffer, aviation machinist's mate first class, son of Mrs. Rose Schaffer of Brooklyn, N. Y. The couple is residing at 4901 Drexel boulevard. The bride is attending Northwestern university. Her husband is an instructor at the advanced naval air technical training school, 87th and Anthony streets.

American Women at War

WAC Imogene Helton of Whiting, Ind., has been assigned as a parachute rigger in the Chanute field school of the army air forces technical training command.

Imogene Helton

Ruth J. Harvey, 5135 Blackstone avenue, a physical therapustist in the army's medical department, was recently promoted to first lieutenant. Lt. Harvey is now serving at the Gardiner General hospital, 1660 Hyde Park boulevard.

Pvt. Helen F. Flynn, daughter of Mrs. May Flynn, 7051 Oglesby avenue, has been assigned to the WAC training center, Daytona Beach, Fla., for basic training. Her brother, James E. Flynn, is a staff sergeant in the army.

Pvt. Jean Orlovsky of East Chicago, of the WACs, has been assigned to George Field, Ill., where she serves as an instrument checker for the army air forces training center.

Jean Orlovsky

SPAR Eleanor A. Laury, yeoman third class, daughter of William G. Laury, 2666 East 73d street, has been assigned to the morale office of the coast guard at the 7th naval district headquarters in Miami, Fla. She enlisted in April and received her basic training at the SPAR training station, Palm Beach, Fla.

C. B. RHEINER NEW SOUTH CHICAGO CENTER LEADER

Conrad B. Rheiner, the new executive director of the South Chicago Community center, 9135 Brandon avenue, recently arrived from Denver, Colo., to take up his duties at the center.

Mr. Rheiner, a graduate of the University of Pennsylvania, who received his master's degree at Tufts college, was in charge of the community center work of the First Universalist church in Denver for three years. Previously he held pastorates in Waterloo, Ia., and Norway, Me.

A reception for Mr. and Mrs. Rheiner will be given at the center after the New Year. The reception committee in charge of arrangements includes the Rev. Paul J. Folino, chairman; Florence Arnold, Marino Bardelli, Ruben Flores, Paula Garcia, Mrs. Katie Holman, Severino Lopez, Mrs. Margaret Orozco, Edward Peralta, Hubert Stem, Mr. and Mrs. L. M. Tolman, and Mrs. Mary Zalewski.

District Clubs Will Hold Yule Party in Gage Park

Cub Scouts of the southwest district will gather at Gage park, 55th street and Western avenue, tomorrow evening for their annual Christmas party. More than 300 Cubs with their parents are expected to attend the party of games and surprise events, George Bayer, 6143 South Kedvale avenue, Cub activities chairman, said.

PLACE OF NEGRO AT PEACE TABLE DEBATE SUBJECT

Dr. Rayford W. Logan will take the affirmative and Dr. Earl S. Johnson will uphold the negative when they meet to debate "Resolved: That a Negro Should Sit at the Peace Table" at the monthly forum of the Woodlawn A. M. E. church, 65th street and Evans avenue at 8 o'clock this evening.

Dr. Logan, a Phi Beta Kappa from Williams college, who earned his Ph.D. at Harvard, is now acting dean of the graduate school and head of the department of history at Howard university. Dr. Johnson, assistant professor of social science at the University of Chicago, received his master's and doctor of philosophy degrees from the university and is a former park district administrator.

Dr. Metz T. P. Lochard, editor of the Chicago Defender and former professor of romance languages at Fisk university, will be the master of ceremonies. Music will be furnished by Leola Turner, mezzo-soprano.

SOUTHWEST SIDE NURSE ON DUTY IN SOUTH PACIFIC

Capt. Fellmeth One of Last Women Off Bataan.

Capt. Floramund Ann Fellmeth, daughter of Mr. and Mrs. Henry Fellmeth, 1536 West 52d street, an army nurse who was one of the last women to leave the Philippines after the landing of the Japs, now is in charge of supply for the army nurse corps and Red Cross women workers in the Southwest Pacific area.

Capt. Fellmeth.

Speaking from headquarters in Australia, Capt. Fellmeth, a 1934 graduate of St. Elizabeth's school for nurses, said recently:

Wear Special Uniforms.

"Army nurses and American Red Cross women in Australia and New Guinea are obtaining a large percentage of their clothing and supplies from Australian sources, but new olive drab uniforms are being shipped from the United States."

Nurses in New Guinea are wearing special tropical uniforms, Capt. Fellmeth continued. "Shirt and culottes during the day, and shirt and slacks with leggings between sundown and sunup," she said. "Shoes are regular G. I. heavies, some of which were on their way to the Philippine Scouts when the Japs attacked Pearl Harbor. They were diverted to Australia."

Was on Corregidor.

When the Japs landed in the Philippines, Capt. Fellmeth was on duty at Fort William McKinley on Luzon. She previously had been an army nurse on Corregidor Island, arriving there the middle of 1940 from Fort Francis E. Warren, Wyo., where she had been stationed for almost four years.

On Dec. 31, 1941, a Red Cross boat loaded with 550 wounded and sick soldiers sailed from the Philippines for Australia. The southwest side girl, then a second lieutenant, was the only army nurse aboard. In Australia she began setting up hospitals to care for American military men and was promoted to first lieutenant.

Was Here in April.

Last February she was appointed acting chief nurse for a short period of time, and in April made a flying trip to Washington, D. C., and to Chicago to visit her parents. Upon her return, she was awarded a captaincy.

A brother, Bernard, is a second class petty officer in the navy. Capt. Fellmeth attended Calumet High school and later took post-graduate work in surgery at Bellvue hospital, New York City. She entered the army in August, 1936.

La Rabida Circle to Hold Yule Party Tomorrow

La Rabida circle, Daughters of Isabella, will hold a Christmas party tomorrow in Orange temple, 68th and Green streets. Loretta Davis, 8005 Artesian avenue, is chairman, assisted by Nonie Cummings, 7175 Campbell avenue; Loretta Vezina, 1045 West 70th street; Florence Rice, 1205 West 78th street, and Alice Magner, 7231 Sangamon street.

Park Manor School.

Nellie M. Hill, a teacher in the Park Manor school, 7049 Rhodes avenue, has been appointed assistant to the principal to replace Veronica L. Leonard, who resigned.

★ With AMERICA'S FIGHTERS ★

Walter B. Ingledew Jr., son of Dr. and Mrs. Walter B. Ingledew, 7543 Champlain avenue, recently was graduated from the army air forces advanced flying school at Williams field, Chandler, Ariz., and has been commissioned a second lieutenant. He is a former student of Parker High school and a graduate of De Paul university.

W. B. Ingledew.

John Wolen, 7825 Yates avenue, has been promoted to sergeant at the Stuttgart army air field, Stuttgart, Ark.

Pvt. Herbert F. Harkink, 1034 East 41st place, and Pvt. John F. Hogan, son of Mr. and Mrs. John F. Hogan, 8118 Rhodes avenue, have completed parachute jump training and have won their paratroop wings and boots.

Lt. Lawrence A. Smith, husband of Marjorie Smith, 8815 Dante avenue, was home recently on leave after graduating from the anti-aircraft school, Camp Davis, N. C.

John H. Cover, son of Mrs. Josiah O. Low, 5419 University avenue, was promoted to captain at the San Angelo army air field, Tex., recently. Captain Cover, an aircraft maintenance engineering officer attached to the 381st sub depot at the field's bombardier school, tests twin-engined trainer bombers.

John H. Cover.

Gim Sun Moy, 237 West Alexander street, has been promoted to technician fifth grade at the army postoffice at the San Francisco port of embarkation. He is the son of Goon Long, 2252 Wentworth avenue.

Hal G. Gallimore Jr., son of Mr. and Mrs. Hal G. Gallimore, 7535 Colfax avenue, has been graduated from the parachute rigging and packing course at Fort Benning, Ga.

Pvt. Edwin R. Wilson, attached to the military police, has arrived in India according to news received by his parents, Mr. and Mrs. W. G. Wilson, 6630 Drexel avenue.

Chester Lesniewski, husband of Hattie Lesniewski, 8630 Baltimore street, has been promoted to corporal while serving with an engineer's regiment at a South Pacific island base.

Theodore J. Shapas, 2706 East 93d street, son of Theodore Shapas, Dolton, has been promoted to private first class at the field artillery replacement training center, Fort Sill, Okla., where he is attached to the sixth regiment.

Lt. Christopher L. Magee, son of Mr. and Mrs. Fred Magee, 919 East 50th street, a marine fighter pilot, shot down two Japanese dive bombers in a recent fight over the Solomons. Lt. Magee enlisted in the navy after being transferred from the R. C. A. F.

C. L. Magee.

Sgt. Fredrick W. Tydd, son of Mr. and Mrs. Fredrick V. Tydd, has been moved from Africa to a new station in Italy, according to word sent his parents.

Robert I. Hirsch, son of Mr. and Mrs. H. M. Hirsch, 5200 Blackstone avenue, has been appointed a second lieutenant in the army finance department.

R. I. Hirsch.

Thomas J. Naughton, son of Mr. and Mrs. T. H. Naughton, 4845 Ellis avenue, has been promoted to captain. He is stationed with the flight surgeon's service at Kessler field, Biloxi, Miss.

South side men among the army combat engineers in the British Isles include: Lt. Col. Hugo J. Stark, 7612 Kingston avenue; Capt. Robert M. Shagam, 5477 Everett avenue; Pvt. Edward H. Schoknecht, 10838 Avenue J; Pvt. Wilson Cummings, 4649 Lake Park avenue; Corp. Peter A. Gouletas, 6617 Maryland avenue, and Corp. William R. Cremens, 7822 Muskegon avenue.

Sgt. Leo D. Wartenberg, son of Mr. and Mrs. Frank Wartenberg, 1852 Essex avenue, and Corp. Robert Humphrey, son of Albert Humphrey, 8431 Maryland avenue, have graduated from the armored school tank department at Fort Knox, Ky.

Lt. Philip T. Goldberg, husband of Sylvia R. Goldberg, 5117 University avenue, has been assigned to an army ammunition depot in England as a dental surgeon. He is the son of Mr. and Mrs. Harry Goldberg, 5407 University avenue. His brother, Corp. Nathan Goldberg is stationed at a general hospital in Ireland.

Pvt. Joseph Sobus, son of Mrs. Catherine Sobus, 8428 Buffalo avenue, has completed his basic training preparatory for combat duty with an armored unit. He has been stationed at Fort Knox, Ky.

Joseph Sobus.

John P. Lee, master sergeant, son of Mr. and Mrs. John E. Lee, 6934 Dante avenue, has been assigned to a special course of instruction in the southern signal corps school, Camp Murphy, Fla.

Capt. William L. Kelinpaste, son of Mr. and Mrs. William Kelinpaste Sr., 7832 Eberhardt avenue, recently graduated from the advanced officers course at the cavalry school, Fort Riley, Kas.

Pvt. John H. Sappington, son of Mr. and Mrs. C. O. Sappington, 1949 East 73d street, is with the army specialized training unit at Louisiana State university, Baton Rouge.

Russell W. Kaczmarek, son of Mr. and Mrs. William B. Kaczmarek, 8121 Exchange avenue, has graduated from the army air field near Columbus, Miss. He was awarded his silver wings and commissioned a second lieutenant.

Russell Kaczmarek.

Archibald L. Connors, son of Mrs. Laura Connors, 9314 Constance avenue, has been awarded the good conduct medal. He is stationed at Fort Lawton, Wash.

Hope Presbyterian.

The choir of Hope Presbyterian church, 61st street and Loomis boulevard, will join with the Shining Light Harmonic choir to present excerpts from Handel's "The Messiah" at 7:45 p. m. today at the church.

No Matter Which One You Dial—It's GOOD!

SUNDAY DINNERS from 90c

Includes Soup or Cocktail, Salad, Vegetables, Potatoes, Dessert, Beverages.

Our Own Specially Raised Chickens, Baked Home Style $1.25

Chicken Liver, Mushroom Omelette 90c
Calves' Liver with Onions $1.10
Chicken Tetrazzini, Casserole $1.20
Roast Loin Pork, Dressing $1.25
Broiled Lobster Tail $1.35
Broiled Trout, Lemon Butter $1.25
Filet Mignon, Mushrooms $1.95
Prime Ribs of Beef $1.55
Roast Turkey, Dressing, Cranberry Sauce $1.50

Served from 11 a. m. to 1 p. m.

The Covered Wagon RESTAURANT
2140 S. Michigan Ave.

FAIRFAX HOTEL Dining Room
Closed Mondays
Christmas Day Dinner
make your reservation early
1369 East Hyde Park Blvd. at Dorchester Plaza 2400

Advertise in the Tribune

Informal SUNDAY ENGLISH BREAKFASTS
SERVED FROM 8 AM TO 2 PM 75c
The ANCHORAGE
Windermere East Hotel
Fairfax 6000
56th STREET AT JACKSON PARK

3 Magnificent Dining Rooms

Martin's is a homey, hospitable place to enjoy a warm, friendly, old-fashioned dinner . . . complete with all the trimmings. Prepared by our famous chefs to give you full, rich, perfect flavor. Served in any of our three magnificent dining rooms. Come over and bring the family.

Plan to Enjoy CHRISTMAS DINNER at Martin's

- Popular Prices Always
- Easily Reached by I. C. or Bus
- We cater to Private Parties and Banquets.

Martin's 71st & JEFFERY
The Purity of HOME COOKING blended with CRAFTSMANSHIP of master chefs
RESTAURANT & COCKTAIL LOUNGE
Ample Free Parking
Phone Fairfax 2106
2015 E. 71st at Jeffery at Bryn Mawr I. C. Station

THE Season's Greetings TO OLD FRIENDS AND NEW FROM The Country Club Hotel
6930 SOUTH SHORE DRIVE

THE Georgian ROOM
DELICIOUS FOOD
MISS DIXON, IN CHARGE
THE Bamboo ROOM
DELICIOUS DRINKS
GEO. KRAMER, IN CHARGE

Join Us During The Holidays...A Warm and Friendly Welcome Awaits You

Christmas Day
DINNER IN THE ANCHORAGE
Windermere East

A delightfully delicious Holiday Dinner will be served in this beautiful replica of a quaint Old 18th Century Inn, from Noon to Nine P. M.

$2.75

and at WINDERMERE WEST

A typical old-fashioned home cooked Christmas Dinner, prepared by our famous women cooks. Served from Noon to Nine P. M.

$2.00

*For reservations at either Dining Room, Telephone Fairfax 6000

Hotels Windermere
56TH STREET AT JACKSON PARK

Enjoy Your Holiday Dinners at Phelps AND Phelps
COLONIAL RESTAURANT

6324 Woodlawn Ave.

Delicious home cooking has made this beautiful dining place famous. Skilled women cooks prepare "food just like mother used to make"—tasty hot rolls, homemade pies, cakes and ice cream—wonderfully seasoned meats, poultry, fresh vegetables.

Recommended by Duncan Hines—author, "Adventures in Good Eating"

Featuring

Baked Breast of Turkey, dressing, giblet gravy
Broiled Lamb Chops
Roast Prime Ribs of Beef, au jus
Half Fried Val-O-Wil Chicken, disjointed
Fricassee of Chicken, fluffy dumplings, golden gravy
Broiled Filet Mignon, tender and juicy

Christmas and New Year's Day Dinner $1.75
Served from Noon until 8 P. M.

SUNDAY PRICES—$1.25 to $1.75
WEEKDAYS—Dinners—85c. to $1.75
Luncheons—40c up
OPEN SUNDAY—11:30 A. M. TO 8:30 P. M.
Daily, 11:30 to 3 P. M. and 4:30 to 8:30 P. M.
(Open Every Day Except Wednesday)

Be Happy—Have Your Luncheon and Dinner Parties on Our Second Floor—Victorian and Williamsburg Room . . . Serving 8 and More. Call Hyde Park 6324.

Save Gas! We are near Surface Lines, "L" and I. C. Railroad

SUNDAY SOUTHERN BREAKFAST

A generous assortment of favored southern breakfast dishes for a lazy Sunday in a comfortable, old fashioned environment. Food prepared by women.

8 AM to 2 PM 55¢

Windermere West Dining Room
58th St. at Cornell Ave. Fairfax 6000

HOSPITAL AIDS IN ENGLEWOOD PASS 30TH YEAR

Woman's Auxiliary Lists Many Philanthropies.

The Woman's auxiliary of Englewood hospital, 60th and Green streets is rounding out its 30th year this month. Dating back to 1913, time of its formal organization, the group, however, can claim a 47 year history. It was in 1896 that a dozen women from Englewood, Normal Park, Eggleston avenue, and Auburn Park first met to sew for the hospital.

Mrs. Henry Christiansen. [Anderson Photo.]

Mrs. Henry Christiansen, 6557 South Talman avenue, is serving her second year as president. She has been preceded by 11 presidents, the first being Mrs. Edgar James who was elected to office in 1913.

Mrs. James Still Serves.

Mrs. Christiansen is assisted by Mrs. Earle Lind, first vice president; Mrs. Edgar James, now second vice president; Mrs. Eugene Swift, third vice president; Mrs. Herbert Ostrom, fourth vice president; Mrs. William L. Gregg, recording secretary; Mrs. Charles H. Schultz, corresponding secretary; and Miss Sophea Rathje, treasurer.

Twice monthly the large sewing group meets with Mrs. Ostrom and board meeting are held the third Friday of each month.

The early Ladies' auxiliary had but one thought in mind—to bring comfort and happiness to the underprivileged thru the work of a charity ward in Englewood Union hospital, as it was then known. They had monthly sewing days, they raised money in ingenious ways, and with $300 they furnished the most attractive room in the hospital. Rental income derived from this private room provided enough funds to cover the expenses of a charity ward in the old flat hospital building.

List of Philanthopies.

The hospital had one of the first free dispensaries, and it was there that the women found needy cases. They have cared for abandoned babies, unwed mothers, accident cases, and numerous tragic cases coming to their notice. Special nursing care and clothing have been provided for charity cases. Delicacies and fruit are available for ward patients thruout the year and at Thanksgiving and Christmas the auxiliary has gifts for ward patients.

Housekeepers themselves, the members of the auxiliary have looked to the comfort and furnishing of the hospital and nurses' home. Thirty-five rooms have been furnished by the group, $5,000 was given to the nurses' home for furnishings, the reception room of the hospital was another project, and at a cost of $4,000 a laundry was installed. Five electric sewing machines were purchased and also a piano for the nurses.

As the hospital itself has grown into a five story modern class A institution, so has the auxiliary kept pace in membership and increased efforts. Its projects are defined in a constitution drawn up many years ago in the living room of the Rathje home. A member of the banking family, Miss Sophea Rathje, 10106 Longwood drive, has held the office of treasurer for several terms.

Jeanne Leonard Weds Lieutenant

Mrs. Carl Keller, 7751 Saginaw avenue, was Jeanne Leonard before her recent marriage to Lt. Keller. She is the daughter of Mr. and Mrs. John Leonard, and Lt. Keller is the son of Mr. and Mrs. Charles Keller of 8006 Kimbark avenue. Lt. and Mrs. Keller are living at Palacios, Tex., near his post at Camp Hulen.

WEST SIDE GIRL TO STUDY EGGS ON $1,000 GRANT

Miss June Zimmerman, 1952 Monroe street, has been awarded a $1,000 fellowship for war food study at Illinois Institute of Technology. A graduate of Illinois Tech, Miss Zimmerman received the bachelor's degree in chemistry last February.

The fellowship was established by the National Egg Products association of Chicago for the study of eggs. She will study changes occurring in eggs during drying and storage, which impair their palatability and other qualities, and will determine practical application of laboratory methods in improving the quality and shelf life of dried egg products. The work which will continue for a year will be done in the institute's biology department.

The project will be carried on in coöperation with government laboratories in the United States, Canada, and England.

PARK DISTRICT PLANS PARTIES FOR CHILDREN

3,000 Will Participate on South Side.

More than 3,000 children are expected to participate in Christmas parties to be held this week in south side park district fieldhouses.

The Christmas week program at Madden park, 3800 Rhodes avenue, directed by K. A. Bristol, park supervisor, includes a week of holiday celebration beginning tomorrow afternoon with a Christmas songfest. On Tuesday afternoon a special children's party with caroling, recitations, and stunts will be presented. The Madden Park Better Housewives club has planned a Christmas play and party for Wednesday afternoon. Members' children acting in the play include: Patricia Downer, Cola J. McClendon, Dorothy De Pratt, Julian McClendon, Norwood Grubb, Herbert McClendon, Calvin Graham, and Helen Powledge.

Children's Party Is Thursday.

The week's festivities conclude with an annual party for all children of the community on Thursday afternoon and a matinee party for the children of the community on Friday afternoon.

The Grand Crossing-Chatham Chamber of Commerce is sponsoring a Christmas party at 8 p. m. Wednesday in the Grand Crossing fieldhouse. A program of Christmas carols, community singing, magic, and movies has been planned. During the week individual classes meeting in the fieldhouse will hold their Christmas parties. Ernest L. Rea is the park supervisor in charge.

Plan Harding Square Party.

At the Harding square fieldhouse, 26th street and Wentworth avenue, Wednesday afternoon has been set aside for the annual Christmas party sponsored by the park and local business men. Beginning at 3 o'clock a program of movies, community singing, and caroling will be presented. Candy, cookies, and peanuts will be distributed to children of the community. Andrew Kovach is park supervisor.

600 at Mann Park.

At Mann park fieldhouse, 130th street and Carondolet avenue, 600 youngsters are expected to attend the children's Christmas party starting at 7:30 o'clock Thursday evening. Games, prizes, and a Christmas play, "Santa Locked Out," comprise the evening's program. Children participating in the play include: Arlene Czech, Patty M. Gey, Louis Malewicki, Evelyn Ginalski, Gladys Sanders, Bernadetta Ginalski, Gloria Graczyk, Eleanor Pitlik, Theresa Malewicki, and Lorraine Pawlak.

The party at Mann park is being sponsored by the Mann Park Hegewisch community committee and the Hegewisch Chamber of Commerce.

PLANT CHORUSES GIVE CANTATA IN CICERO TONIGHT

In an appropriate Yuletide setting, the Hawthorne Women's chorus, assisted by the Hawthorne Male chorus, two musical organizations of the Western Electric company, at 8 o'clock tonight will present a Christmas cantata, "The Music of Bethlehem," in the Albright gymnasium, Cermak road near Cicero avenue.

The cantata will be directed by Olive Frizzell, 914 Hayes avenue, Oak Park, leader of the newly organized Hawthorne Women's chorus consisting of almost 100 members. The chorus, altho only a few months old, has already received many fine tributes from audiences.

Before the cantata, R. W. Weckel, 2102 South 50th avenue, Cicero, director of the Hawthorne Male chorus, will direct the singers in a four part rendition of "White Christmas" and other secular songs. After a short intermission, there will be a special treat for the children.

WIEBOLDT'S
Chicago—Evanston—Oak Park

HALF SOLES attached $1.00
Men's, Women's and Children's Shoes
WHILE YOU WAIT OR SHOP
MEN'S SHOES UP TO SIZE 10

WIEBOLDT'S
Rings in a Neighborly Christmas
All Six Stores Open Every Night to 9:30 Until Christmas Eve.
All Six Stores Open Monday Morning 9:30 A. M.

Holiday Greetings

Glistening Glamour
Perfume Trays
Beautifully designed! Many with lucite handles. Variety of styles.......... $1.00 to $12.50

Exquisite Loveliness
Perfume Bottles
A gay array of lovely designs that will really charm her.................. $1.00 to $9.98

Handsome Military
Brush Sets
Please the man in your life with one of these good-looking gift sets.............. $1.98 to $12.50

Boudoir Charm
Dresser Sets
Lovely 3 to 8-piece dresser sets that will add loveliness to her dressing table...... $4.98 to $19.98

We still have a fine selection of famous treatment lines, a limited selection of well-known perfume and cologne novelties. Come in today.

Brighten Her Days
Christmas Umbrellas
$7.98
All so lovely and practical they're sure to be appreciated. Distinctive handles, smart sturdy fabrics and masterful workmanship make these gifts any woman will treasure.
Leather Goods Dept.

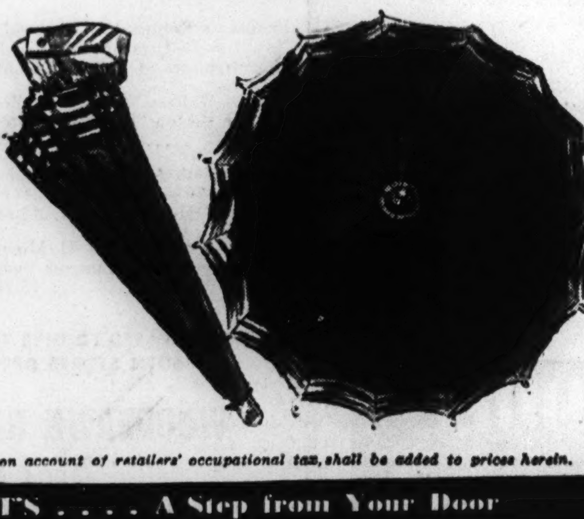

A charge, on account of retailers' occupational tax, shall be added to prices herein.
WIEBOLDT'S . . . . A Step from Your Door
Chicago • Evanston • Oak Park

Better Dresses
WIEBOLDT'S
Ring in the New

With a stunning new formal dress. Dining or dancing—be your loveliest self. Match the glamour, the excitement of after-dark holiday parties in a dress expressly designed for holiday romance.

Dramatic or Feminine
$16.95

Jewel Belted Rayon Crepe in slim, straight lines. A dinner dress with drama, dignity. Blue, aqua, red or black. Sizes 14 to 20.

Bouffant Net Skirt topped with soft rayon velvet. Young, charming and very, very feminine. Black velvet with pink or white net. Sizes 10 to 18.

All Six Stores Open Every Night to 9:30 Until Christmas Eve. All Six Stores Open Monday Morning 9:30 A. M.

A charge, on account of retailers' occupational tax, shall be added to prices here.
Chicago • Evanston • Oak Park

WIEBOLDT'S
Rings in a Neighborly Christmas
All Six Stores Open Every Night to 9:30 Until Christmas Eve. All Six Stores Open Monday Morning at 9:30 A. M.

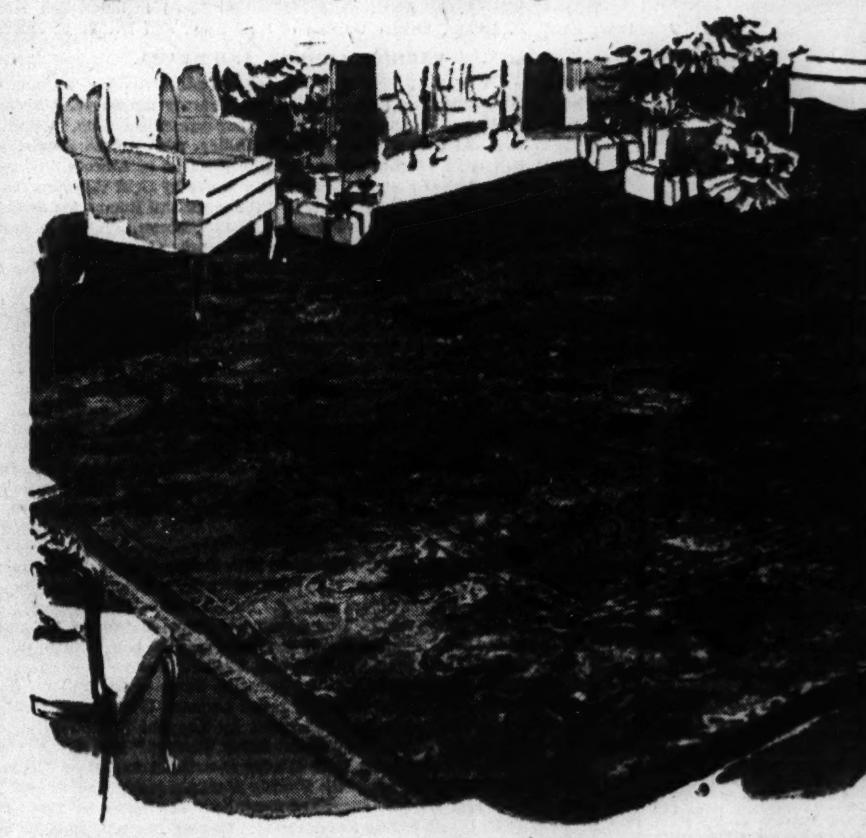

Give Your Home This Gift of a Lifetime!
Sarouk Rug
$695
Every Process of Persian Orientals Is HAND DONE

The most supreme gift for that most important person on your Christmas list! Because these rugs represent the enduring love of a people for an age-old art, that of rug making by hand, they can richly express your love. Every process of making these rugs has been done by hand. The precious wool has been hand shorn, hand spun and hand dyed! Then the rugs have been hand woven by the best of artisans. As a result, these Sarouks from the finest section of the rug weaving world are sought after, for their priceless beauty, not only in the market places of the Orient, but around the world, wherever individuals want love of beauty about them to indicate contentment. Wieboldt's collection, while limited, contains prize beauties in size about 9x12.

Bolder Designs in
Gorevans
$395
Perfect for rooms where you need imposing geometric patterns in deep colors. Choose your gifts from Wieboldt's — extra heavy in size about 9x12.

Many of This Size!
4x6 Dozars
$79 up
Hand woven Persian rugs of various weaves, all in Dozar size (approximate 4x6). Gift collection priced at $79, $89, $98, $125.

Hamadan Mats
$29.95 up
Rose and red colored rugs. Entirely hand done. Approximate size, 2x3.
Many Other Fine Types!

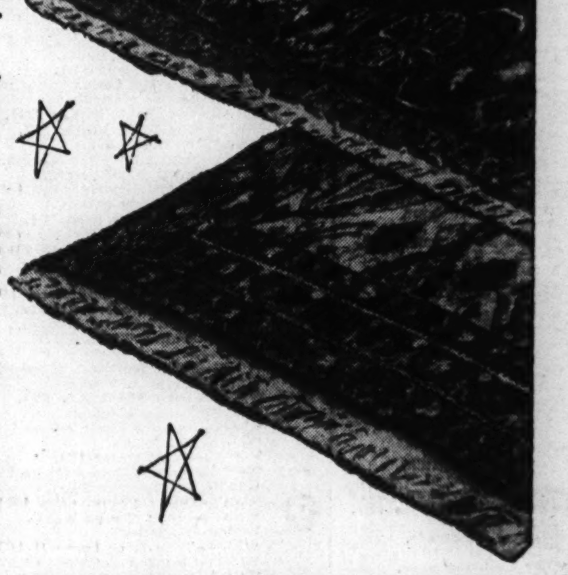

Do It Up for a Certain Person's Certain Room!
Mask-it Basket
$1

- For jivey talk, autographs, decals, pictures—decorate it as you want, for a certain person's certain room!
- Of strong, non-warp solid wood!
- In durable, glossy enamel finish!
- WHITE, RED, PEACH, GREEN, PINK, BLUE or IVORY!

A charge, on account of retailers' occupational tax, shall be added to prices herein.
WIEBOLDT'S . . . . A Step from Your Door

On SIXTY-THIRD near HALSTED ENGlewood 8700
On LINCOLN near BELMONT WELlington 1000
On ASHLAND BLVD. near MADISON SEEley 1000
On MILWAUKEE near ASHLAND ARMitage 1000
In OAK PARK—LAKE ST. at HARLEM AVE.—FORest 4600 Berwyn 6300, COLumbus 8060
In EVANSTON DAVIS ST., DAVis 1000 ROGers Park 2775

Complete Radio Programs and Highlights for Today

CHICAGO FREQUENCIES.

W-G-N—720	WAAF—950	WMRO—1280
WIND—560	WCFL—1000	WGES—1390
WILL—580	WMBI—1110	WHFC—1450
WMAQ—670	WJJD—1160	FM—
WBBM—780	WJOB—1230	WGNB—45.9
WAIT—820	WSBC—1240	WBBM—46.7
WLS—890	WCRW—1240	WDLM—47.5
WENR—890	WEDC—1240	WWZR—45.1

MORNING.

[M] indicates MBS, [N] NBC, [C] CBS, and [B] Blue network.

7 —WBBM—News; Rhythm Strings [C].
—WLS—News; Morning Minstrels [B].
—WIND—Morning Melodies.
WAAF—Chapel in the Sky.
WGES—Wake Up and Sing.
7:30—WLS—The Woodshedders [B].
WBBM—By-Product of War [C].
WIND—Paradise Isle.
WILL—Daily Illini news.
7:45—WILL—Great Composers.
WIND—Five Soul Stirrers.
WGES—News reports.
8 —W-G-N—Cathedral of Music.
WLS—Old Fashioned Revival.
WCFL—News summary [B].
WBBM—News of the World [C].
WMAQ—News from Europe [N].
WIND—News; Wesley Radio league.
WGES—United Swedish service.
WMBI, WDLM—Let's Praise Him.
8:15—WBBM—Sunday Sunshine.
WJJD—Organ Moods.
WMAQ—Commando Mary [N].
WAIT—Treasury Star Parade.
WCFL—Coast to Coast on Bus [B].
8:30—WMAQ—Radio Parade.
WJJD—Cornell Ave. Ch. of Christ.
WBBM—Wings Over Jordan [C].
WIND—Cameos in Song.
WAIT—The Lutheran program.
WAAF—Sunday Evening Club.
WGES—Polish Bible Class.
8:45—WMAQ—Religion in the News.
WIND—Mormon Tabernacle.
WILL—Today's guest speaker.
8:55—W-G-N—News reports.
9 —W-G-N—Detroit Bible class [M].
WLS—Ervin Lewis, news reports.
WBBM—Church of the Air [C].
WMAQ—National Radio Pulpit [N].
WGES—Jugo-Slav-American hour.
WAAF—Donald Novis, songs.
WJJD—Your Worship hour.
WIND—News; Music American.
WJJD—Worship hour.
WAIT—Old Sunday School.
WMBI, WDLM—Voices in Song.
9:15—WCFL—Don Artiste, pianist.
WLS—Little Brown church.
9:30—W-G-N—Morning Serenade; news.
WBBM—Smilin' Ed McConnell.
WMAQ—Turning the Pages.
WJJD—Music Room.
WIND—Waltz Time.
WCFL—Southernaires, quartet [B].
9:45—WJJD—New Church-Swedenborgian.
10 —W-G-N—Greetings from Your Boy.
WMAQ—Sunshine Serenade.
WJJD—It's Show Time.
WBBM—Warren Sweeney, news [C].
WLS—Julian Bentley, news.
WMBI, WDLM—Good news.
WAIT—Norman Thomas, talk.
WIND—News; Frank Sinatra.
WCFL—Soldiers of Production [B].
10:05—WBBM—Bluejacket choir [C].
10:15—WLS—Sunday Morning concert.
10:25—W-G-N—News reports.
10:30—W-G-N—Morning Musical [M].
WLS—Old Sunday School.
WMAQ, WBBM—News reports.
WILL—Washington—Inside Out.
WJJD—The Rev. G. E. Lowman.
WCFL—Bing Crosby, songs.
WIND—Musical Motorcade.
WAIT—Bible Prophecy.
10:45—W-G-N—World news, John Stanley.
WCFL—Musical Motorcade.
WMAQ—Johnny Betts, songs.
WMBI, WDLM—Church service.
WIND—Songs of Victory.
WBBM—March with Uncle Sam.
11 —W-G-N—N. U. Reviewing Stand [M].
WLS—Reading the Funnies.
WMAQ—World Front [N].
WJJD—Dr. Preston Bradley.
WGES—American Jewish hour.
WCFL—Musical Motorcade.
WBBM—Invitation to Learning [C].
WIND—News; Musical program.
WAIT—Moody Memorial church.
WILL—Student Churches.
11:15—WIND—Oak Park First Baptist Ch.
WCFL—Don Artiste, pianist.
11:30—W-G-N—Funny Paper Party; news.
WWZR—Chapel service.
WMAQ—Stradivari orchestra [N].
WLS—Treasury Star Parade.
WCFL—Sunday Serenade [B].
WAAF—Off the Record, music.
WBBM—Trans-Atlantic Call [C].
11:45—WLS—Howard Peterson, organ.
WGES—Prelude to the Mass.
11:55—WLS—Live stock estimates.

AFTERNOON.

12 —W-G-N—The Spelling Bee.
WWZR—Musical Tete-a-Tete.
WENR—John B. Kennedy [B].
WAAF—Sunday Serenade.
WCFL—Bob Saber, songs.
WBBM—The King's Jesters.
WGES—Catholic High Mass.
WMAQ—War and Farm news [N].
WILL—N. U. Reviewing Stand.
WIND, WCFL—News reports.
12:15—WMAQ—Labor for Victory [N].
WBBM—Salute to Victory.
WENR—Rhythm Edition.
WCFL—Scandinavian Melodies.
WIND—Musical Motorcade.
12:25—W-G-N—Song Souvenirs.
12:30—W-G-N—Victory Is Our Business.
WMAQ—U. of C. Round Table [N].
WJJD—The Concert Hall.
WBBM, WCFL—News reports.
WIND—Man Behind the Music.
WAAF—Dance Time.
WENR—News; Musical Interlude.
WAIT—Heaven and Home hour.
12:45—W-G-N—News reports.
WBBM—Starring Curt Massey [C].
WIND—Symphonic Swing.
WENR—Sunday Melodies; news.
WCFL—Soldiers of the Press.
1 —W-G-N—Amer. Radio Warblers [M].
WWZR—The Salon hour.
WMAQ—Those We Love [N].
WENR—Chapl'n Jim, U. S. A. [B].
WBBM—Ceiling Unlimited [C].
WGES—Polish-American hour.
WAIT—J. C. O'Hair program.
WCFL—News; Don Artiste, pianist.
WIND—News; Pilgrim hour [M].
1:15—W-G-N—Distinguished Guest hour.
WCFL—Serenade program.
WAIT—Todd Grant Gets Story.
WAAF—Airline Dance.
1:30—W-G-N—Citizens of Tomorrow.
WAIT—The Scripture hour.
WCFL—Your American Music.
WBBM—World News Today [C].
WMAQ—John C. Thomas [N].
WJJD—Loretta, songs.
WENR—National Vespers [B].
WMBI, WDLM—Great Sermons.
1:45—WJJD—Musical Motorcade.
1:55—WBBM—Songs of America [C].
2 —W-G-N—Sunday Matinee.
WWZR—Medley Time.
WBBM—N. Y. Philharmonic [C].
WMAQ—Ration reports [N].
WIND—News; musical program.
WENR—Fighting Navy Heroes.
WAAF—Music in the Air.
WAIT—The Swap Shop.
WSBC—Jewish Radio Guild.
WGES—Polish Mirror of Events.
2:15—WMAQ—Upton Close, news [N].
WENR—Hanson W. Baldwin [B].
WJJD—Dance Time.
WIND—Musical Motorcade.
WCFL—Hasten the Day.
2:30—W-G-N—The Lutheran hour.
WWZR—Musical Potpourri.
WMAQ—The Army hour [N].
WGES—Polish Music Box.
WCFL—The Rev. Floyd B. Johnson.
WJJD—Northwestern Play Shop.
WAIT—Uncle John program.
WENR—Hot Copy, drama [B].
2:45—WIND—Melody Lane.
3 —W-G-N—California Melodies.
WGNB—The Concert Hall.
WWZR—Organ sketches.
WCFL—News; Musical Moments.
WAAF—Musical Motorcade.
WJJD—The 1160 Club.
WENR—Al Pearce and Gang [B].
WIND—News; musical program.
3:15—WIND—Sunday Dancing Party.
3:30—W-G-N—Abe Lincoln's story [M].
WGNB—Design for Dancing.
WWZR—Artists' Album.
WBBM—Andre Kostelanetz [C].
WENR—Metro. Opera auditions [B]
WAIT—Christian Catholic church.
WMAQ—Lands of the Free [N].
WCFL—Music Lovers' Matinee.
WAAF—Let's Dance program.
WEDC—Italian musical.
4 —W-G-N—Moose Fireside Party [M].
WGNB—On Wings of Song.
WWZR—Sunday Vespers.
WMAQ—Symphony of the Air [N].
WBBM—The Family hour [C].
WIND—News; Music Just for You.
WAAF—Bing Crosby, songs.
WENR—Where Do We Stand? [B].
WJJD—Protestant Reformed Church.
WBBM, WDLM—Young People's hr.
WGES—Rosary hour.
4:15—WCFL—Serenade.
4:30—W-G-N—The Shadow, drama [M].
WGNB—Sunday Symphony.
WWZR—Revue in Music.
WJJD—Melody Lane.
WENR—Musical Steelmakers [B].
WAIT—Bethany broadcast.
WIND—News; Reflections in Music.
4:45—WBBM—Irene Rich in drama [C].
WJJD—Home Folks Melodies.
WAAF—Salon concert.
WCFL—Johnny Betts, songs.
5 —W-G-N—First Nighter, drama [M].
WWZR—The Latin Moods.
WBBM—Silver Theater [C].
WENR—The Amateur hour.
WMAQ—The Catholic hour [N].
WCFL—Radio Hall of Fame [B].
WJJD—Suppertime Frolic to 7 p. m.
WAIT—Midwest Bible church.
WAAF—Bright Spots on Parade.
5:05—WIND—Sentimental Serenade.
5:30—W-G-N—Upton Close, news [M].
WGNB—Broadway Echoes.
WWZR—High Jinks in Tempo.
WBBM—America in the Air [C].
WIND—News; Sunday Vespers.
WMAQ—Great Gildersleeve [N].
5:45—W-G-N—The Little Show [M].

EVENING.

6 —W-G-N—George Olsen's orchestra.
WGNB—Varieties program.
WWZR—The Master's Album.
WCFL—News reports.
WIND—News; Revival hour [M].
WENR—Drew Pearson, news [B].
WBBM—William L. Shirer [C].
WMAQ—Jack Benny program [N].
WGES—Polish Catholic hour.
6:15—WGNB—Soldiers of the Press.
WENR—Dorothy Thompson [B].
WBBM—Songs by Sinatra [C].
WCFL—Melody Parade.
6:20—W-G-N—News reports.
6:30—W-G-N—Stars of Tomorrow.
WGNB—Console concert.
WENR—The Quiz Kids [B].
WMAQ—Bandwagon orchestra [N].
WGES—Polish concert hour to 7:30.
WBBM—Clifton Utley, news.
WCFL—Voice of Prophecy.
6:45—WGNB—Waltz Time.
WBBM—Caesar Petrillo's orch. [C].
7 —W-G-N—Mediation Board [M].
WGNB—Sundown Serenade.
WWZR—Composers' hour.
WDLM—Gems of Melody.
WMAQ—Charlie McCarthy show [N].
WLS—Ray Henle, comm. [B].
WIND—News; Hans Meunzer.
WBBM—The Jerry Lester show [C]
WCFL—Irish hour, music.
7:15—WLS—The Ink Spots [B].
7:30—WGNB—Let's Go Latin.
WWZR—Dinner music.
WMAQ—One Man's Family [N].
WBBM—The Crime Doctor [C].
WLS—Keepsakes [B].
WGES—Hebrew-Christian Mission.
WIND—Sacred Heart program.
7:45—W-G-N—Gabriel Heatter, news [M].
WGNB—One Night Stands.
7:55—WBBM—Ned Calmer, news [C].
8 —W-G-N—Cleveland Symphony [M].
WGNB—Cleveland Symphony [M].
WWZR—Comradeship in Music.
WDLM—Komfort Korner.
WBBM—Radio Readers Digest [C].
WMAQ—Merry-Go-Round [N].
WCFL—Old Fashioned Revival.
WENR—Walter Winchell [B].
WIND—News; Valparaiso U. Assn.
WGES—Polish-American Cavalcade.
WSBC—Bohemian program.
8:15—WENR—Basin Street Fun [B].
8:30—WWZR—Concert classics.
WMAQ—Familiar Music Album [N].
WIND—Top Tunes.
WBBM—Star Theater [C].
8:45—WENR—Jimmy Fiddler's Gossip [B].
WIND—Dr. Melchior Palyi.
9 —W-G-N—Cedric Foster, news [M].
WGNB—News; also on WIND.
WWZR—Sinfonietta.
WBBM—Take It or Leave It [C].
WCFL—Christian Reformed Church.
WENR—Gert'de Lawrence show [B]
WMAQ—The Hour of Charm [N].
9:05—WIND—Hour of Praise.
9:15—W-G-N—H. Sanders and J. Boland.
9:30—W-G-N—They Give Their Lives.
WWZR—Musical Favorites.
WMAQ—Bob Crosby show [N].
WBBM—Advent's of Thin Man [C].
WGES—Swedish program.
WCFL—Lithuanian program.
WENR—Irving Pflaum, news.
9:45—WENR—Songs of Good Cheer.
10 —W-G-N—The Answer Man.
WWZR—The Concert Hall.
WENR—Symphonette—M. Piastro.
WBBM—Alvin J. Steinkopf, news.
WMAQ—Hub Jackson, news.
WGES—Humboldt Park Tabernacle.
WEDC—Symphonic hour.
WCFL, WIND—News reports.
10:05—WIND—Black Hawks vs. Toronto.
10:15—W-G-N—Chicago at Night.
WMAQ—News of the World [N].
WCFL—Midwest Church of the Air.
WBBM—Chalmers-Foote-Sherr.
10:30—W-G-N—Charles Irving, news.
WWZR—Spotlight Varieties.
WBBM—Manhunt, drama.
WENR—Hollywood Academy Award.
WIND—Symphonic hour.
WMAQ—Charles Sears, tenor.
10:45—W-G-N—Del Courtney's orch.
WBBM—Salute to Victory.
WMAQ—Prelude to Victory.
11 —W-G-N—News; Don Reid's orch. [M]
WWZR—Rhythm on Parade.
WMAQ, WENR, WBBM—News.
WCFL—All-Nations Pent. church.
WIND—Church of Deliverance.
11:05—WENR—Eddie Oliver's orch. [B].
WBBM—Teddy Powell's orch. [C].
11:10—WMAQ—Moment Musical.
11:15—W-G-N—George Olsen's orch. [M].
WMAQ—The Pacific Story [N].
11:30—W-G-N—News; Griff Williams' orch.
WBBM—Ray Pearl's orchestra [C].
WENR—Lou Breese's orchestra [B].
WIND—The Night Watch.
11:45—WMAQ—A Little Night Music.
12 —W-G-N—Jimmy Joy's orchestra.
WBBM—News; Nick Brodeur's orch.
WENR—Midnight Musical.
WMAQ—Emile Petti's orchestra.
WIND—News; The Night Watch.
12:30—W-G-N—Del Courtney's orch. [M].
WENR—Johnny Long's band; news.
WBBM—Boyd Raeburn's orchestra.
WMAQ—Pot Luck and news.
1:00—W-G-N—News Roundup.
WIND—News; also at 2 a. m.

Listeners' Choice

SPECIAL EVENTS.

11:00 a. m.—W-G-N—Northwestern U. Reviewing Stand: "Turkey and the Balkans," with S. W. Halperin, W. S. Stokes, Gerhard Schacher, Irving Pflaum.
11:00—WBBM—Invitation to Learning: Fairy tales of Hans C. Anderson.
12:30 p. m.—WMAQ—University of Chicago Round Table.
1:15—W-G-N—Distinguished Guest hour. Speaker: Luther S. H. Gable.
1:15—WIND—Bert Wilson describes New York-Washington football game.
1:30—W-G-N—Citizens of Tomorrow presents a special program of Christmas carols sung by 4,000 high school students. Speaker: Dr. James McCahey.
2:00—WMAQ—Reports on Rationing. Speaker: Rear Adm. Emory S. Land.
7:00—W-G-N—A. L. Alexander's Mediation Board includes Ben Hecht, author; Lewis E. Lawes, former warden of Sing Sing, and Dr. R. E. Davis.

VARIETY, COMEDY, AND DRAMA.

11:30 a. m.—W-G-N—Funny Paper Party: Reading Sunday Tribune comics.
Noon—W-G-N—Spelling Bee. Contestants: 2 army nurses vs. 2 navy nurses.
2:30 p. m.—WJJD—Northwestern Play Shop presents drama, "Shut Out."
3:00—WENR—Al Pearce's Gang in Fun Valley, with Arlene Harris.
3:30—W-G-N—Abe Lincoln's Story: "The Election of Lincoln."
4:00—W-G-N—Moose Fireside Party, with music by Griff Williams' band.
5:00—W-G-N—First Nighter presents "Romance and Rooms for Rent."
5:00—WCFL—Radio Hall of Fame, with Bob Burns, Walter O'Keefe, and Brian Donlevy, John Sebastion, Xavier Cugat's band, Lina Romay, singer.
5:00—WBBM—Silver Theater: Ralph Bellamy in "Juggler of Notre Dame."
5:30—WMAQ—Great Gildersleeve: Sketch, with Hal Peary, Walter Tetley.
5:45—W-G-N—Little Show presents O. Henry's "The Gift of the Magi."
6:00—WMAQ—Jack Benny program, with Dennis Day, Don Wilson, Rochester.
6:30—W-G-N—Stars of Tomorrow: Amateur show's Christmas party.
6:30—WENR—Quiz Kids from Chicago: Pat Conlon, 6; Sydelle Landfield, Harve Fischman, Richard Williams, Claude Brenner. Joel Kupperman, M. C.
7:00—WMAQ—Charlie McCarthy-Edgar Bergen show. Guest: Lupe Velez.
7:00—WBBM—Jerry Lester show, with Vera Holly. Guest: Michele Morgan.
8:30—WBBM—Fred Allen program, with Portland Hoffa and Orson Welles.
9:00—WENR—Gertrude Lawrence show. Guest: Brian Aherne, screen star.
9:00—WBBM—Take It or Leave It: Quiz, conducted by Phil Baker.
9:30—WMAQ—Bob Crosby and Les Tremayne. Guest: Helen Ward, singer.

MUSIC.

10:05 a. m.—WBBM—Bluejacket choir with Danny O'Neil, tenor, guest.
12:30 p. m.—WJJD—Concert Hall: Moussorgsky's "Boris Goudonov."
12:45—WBBM—Starring Curt Massey. Patti Clayton, singer, guest.
1:30—WMAQ—John Charles Thomas sings "Angus McDonald," "A Dream."
2:00—WBBM—N. Y. Philharmonic Symphony, with Albert Spalding, soloist, in Beethoven's Violin Concerto in D major, Howard Barlow conducting.
3:30—WENR—Auditions of the Air: Lorraine Tommerson, William Hargrave.
3:30—WBBM—Andre Kostelanetz' guests: Leonard Warren, Albert Spalding.
4:00—WMAQ—NBC Symphony directed by Leopold Stokowski, plays Mohaupt's "Concerto for Orchestra on Red Army Themes" and Christmas music.
4:00—WBBM—Family hour, with Gladys Swarthout and Reed Kennedy.
6:30—WMAQ—Bandwagon, with Freddy Martin's music and Dennis Day.
8:00—W-G-N and WGNB—Cleveland Symphony conducted by Eric Leinsdorf.
8:15—WENR—Basin Street Fun. Guest: Connee Boswell, singer.
10:30—WIND—Symphonic hour presents Debussy's "Petite Suite."

[Seymour Photo.]

Heather Tweed will be mistress of ceremonies on a special Christmas program to be aired on W-G-N and Mutual at 7:30 p. m. Friday.

ON SHORT WAVES

LONDON.

The following short wave programs may be heard over GRC, 2.92 meg., 102.0 m.; GSL, 6.11 meg., 49.1 m.

4:15 p. m., London Calling; 4:30, Answering You; 5:30, news; 6:30, world news roundup; 7, North American guest night; 7:45, Britain sings; 8:15, Sunday service; 10, Radio Newsreel; 11:30, news.

News Broadcasts

MORNING.

7:00—WBBM	9:00—WLS	10:25—W-G-N
7:00—WLS	9:00—WCFL	10:30—WMAQ
8:00—WBBM	9:00—WIND	10:45—W-G-N
8:00—WMAQ	9:45—W-G-N	11:00—WIND
8:00—WCFL	10:00—WBBM	11:00—WCFL
8:00—WIND	10:00—WLS	11:45—WJJD
8:55—W-G-N	10:00—WIND	11:55—W-G-N

AFTERNOON.

12:00—WENR	12:45—WMAQ	3:55—WMAQ
12:00—WCFL	1:00—WCFL	4:00—WENR
12:00—WIND	1:30—WBBM	4:00—WIND
12:30—WBBM	2:00—WCFL	4:00—WCFL
12:40—WENR	2:15—WMAQ	4:30—WJJD
12:45—W-G-N	2:15—WENR	5:00—WIND
12:45—WENR	3:00—WCFL	5:30—W-G-N

EVENING.

6:00—WCFL	8:00—WIND	10:30—W-G-N
6:00—WENR	8:45—WIND	11:00—W-G-N
6:00—WIND	9:00—W-G-N	11:00—WMAQ
6:20—W-G-N	9:00—WGNB	11:00—WENR
6:30—WBBM	9:00—WIND	11:30—W-G-N
7:00—WIND	9:30—WENR	12:00—WBBM
7:00—WLS	10:00—WBBM	12:00—WIND
7:45—W-G-N	10:00—WMAQ	1:00—W-G-N
7:55—WBBM	10:15—WMAQ	1:00—WIND

Hall of Fame to Feature Bob Burns, Walter O'Keefe

Bob Burns, Walter O'Keefe, Brian Donlevy, and Xavier Cugat will headline the Radio Hall of Fame program at 5 p. m. today over WCFL-Blue. Deems Taylor will narrate the hour's program, which features the orchestra under the direction of Paul Whiteman in selections from Tschaikowsky's "Nutcracker Suite."

WENR Amateur Hour Originates in Opera House

Santa Claus, scarcely an amateur, will be a guest on the Amateur Hour at 5 p. m. today over WENR. The show will originate at the Civic Opera house before an audience of 4,000, who will bring gifts suitable for hospitalized service men to gain admittance. The gifts will be donated to the Red Cross.

Lincoln's Presidential Campaign Story on WGN

The sectional hatreds and widespread talk of secession that were rife at the time of Abraham Lincoln's Presidential campaign will be dramatized in today's chapter of Abe Lincoln's Story, heard at 3:30 p. m. over W-G-N and MBS.

Adm. Land Is Guest.

Rear Adm. Emory S. Land, chairman of the maritime commission and head of the war shipping administration, will be guest on Washington Reports on Rationing at 2 p. m. today over WMAQ-NBC.

Auditions of the Air.

Lorraine Tommerson, lyric coloratura, and William Hargrave, bass baritone, will be soloists on the Metropolitan Opera Auditions of the Air at 3:30 p. m. today over WENR-Blue.

RADIO PROMISES COMPLETE YULE PROGRAM SERIES

'Theater of Air' Plans Special Music.

One of the most comprehensive series of Christmas programs in the history of broadcasting has been scheduled for presentation this week over the major networks and independent stations. Verbal messages, as well as comedy, music, and variety, will be directed to men and women in military service everywhere.

The Chicago Theater of the Air will present "These Sacred Things," a special Yuletide program of music and drama at 8 o'clock Saturday night on W-G-N and Mutual. Marion Claire, soprano, Thomas L. Thomas, baritone, and Robert Quick, concertmaster, will be featured.

Col. Robert R. McCormick, editor and publisher of THE CHICAGO TRIBUNE, will speak. Contrary to the usual procedure, this production will not be presented before a studio audience.

Broadcast Carols Tomorrow.

Christmas carols will be broadcast by W-G-N and Mutual beginning at 5:30 p. m. tomorrow, and at the same time every day of this week. Office workers and pedestrians on Chicago's Michigan avenue will hear the carols by means of amplifying horns in front of the station's studio building.

The Cavalcade of America will repeat the late Stephen Vincent Benet's Christmas miracle play, "A Child Is Born," at 7 p. m. tomorrow on WMAQ, starring Helen Hayes and Philip Merivale. More than 400 underprivileged children will be studio guests of the Contented program at 9 o'clock tomorrow night over WMAQ with Santa Claus paying his annual visit to the Christmas party. Each visitor will be presented with a gift.

Wickard to Speak Tuesday.

A full hour all-star show with a brief talk by Secretary of Agriculture Claude Wickard will be presented on WBBM-CBS at 9 p. m. Tuesday. The lineup includes Don Ameche, Fred Allen, Dorothy Lamour, Bob Burns, Edgar Bergen and Charlie McCarthy, Burns and Allen, and Jose Iturbi.

Lionel Barrymore's portrayal of Scrooge in Dickens' "A Christmas Carol"—now a Yuletide radio tradition—is to be presented over WBBM at 8 p. m. Wednesday.

A choir of 150 nuns, under the direction of Father Finn from St. Xavier church in Chicago, will present a Christmas pageantry of religious songs at 3:30 p. m. Thursday on W-G-N-MBS.

Pope Pius Will Speak.

A Christmas message by Pope Pius XII. has been scheduled by WMAQ-NBC at 6:15 a. m. Friday. The pontiff will speak in Italian. There will be interpolations and a summary in English.

American servicemen billeted in the colleges at Cambridge university in England, will be featured in a Christmas program from 3:30 to 4 p. m. Friday on W-G-N and Mutual. The eighth air force band also will be heard. A special half-hour broadcast of Yuletide music will originate in the main audience studio of W-G-N at 7:30 p. m. Friday. W-G-N and Mutual will broadcast the midnight mass from St. Patrick's cathedral in New York City starting at 11 p. m. Christmas eve.

Announce One-Hour Show.

Film stars, Lewis Stone and Frances Langford will be featured on a Yuletide party to be presented from 11 a. m. to noon on Christmas day over WMAQ-NBC. The Blue network, with WCFL as the local outlet, will present a variety show from Chicago from noon to 1 p. m. Saturday. Appearing on the broadcast will be comedian Bill Thompson, Harriet O'Rourke, coloratura soprano; the Three Romeos, Earle Tanner, tenor; the Vagabonds, and Rex Maupin's orchestra. Members of the Collegiate chorale will present a group of carols of England, Russia, and the United States from 1:30 to 2:15 p. m. on WBBM Saturday. A star spangled two-hour show for the Yanks at home and overseas will be broadcast on WBBM-CBS beginning at 3 p. m. Christmas day. Among the entertainers to appear are Bob Hope, Jack Benny, Fibber McGee and Molly, Bing Crosby, and Judy Garland. The Barn Dance group, back from a picture making trip to Hollywood, will present this week's program direct from the Ross auditorium at Great Lakes station with wounded veterans of World War II present in the audience.

First Nighter.

Barbara Luddy, star of the First Nighter dramas, will play the leading role in "Romance and Rooms for Rent," the program's presentation at 5 p. m. today over W-G-N-MBS.

Old Timers

[Frank Photo.]

The Old Timers, Hal O'Halloran (left) and Joe Rockhold, veteran radio stars who will start a new series on WLS at 8 o'clock tomorrow morning, find more trouble with the famous portable pump organ that is always breaking down.

NBC SYMPHONY TO FEATURE YULETIDE MUSIC

The NBC symphony, directed by Leopold Stokowski, will include music of the Christmas spirit in its holiday concert at 4 o'clock this afternoon over WMAQ-NBC.

The first portion will be devoted to traditional Christmas music, including Russian, portions of Handel's "Messiah," and Vaughan Williams' "Fantasia on Traditional Christmas Carols."

The latter half of the program will be highlighted by the world première of the Concerto for Orchestra on Red Army Themes, by Richard Mohaupt, anti-Nazi German, and the New York première of Roy Harris' "Folk Rhythms of Today."

Andre Kostelanetz Hour to Present Yuletide Music

Leonard Warren, Metropolitan opera baritone, and Albert Spalding, violinist, will be guests of André Kostelanetz at 3:30 p. m. today over WBBM-CBS. Spalding will play Wilhelm's arrangement of Schubert's "Ave Maria," and will present a reading in connection with the playing of the carol "O Little Town of Bethlehem." Warren will sing "Silent Night," "Adeste Fideles," and Malotte's "The Lord's Prayer."

Christmas Music to Be Sung by Gladys Swarthout

The Christmas program of the Family Hour, at 4 p. m. today over WBBM-CBS, will feature Gladys Swarthout singing "Silent Night," accompanied by the chorus and orchestra, and the French melody "Cantique de Noël." Other Christmas music on the program will include a "A Merry American Christmas," "Deck the Halls," "Christmas Bells," "White Christmas," and "Jingle Bells."

Quiz Kid Kupperman to Act as Quizmaster Today

Joel Kupperman, 7 year old Quiz Kid, will act as master of ceremonies on the Kids' show at 6:30 p. m. today over WENR-Blue. The kids to be supervised by the miniature mathematical giant will be Pat Conlon, 6; Sydelle Landfield, 11; Richard Williams, 13; Harve Fischman, 13, and Claude Brenner, 15.

Ben Hecht and Warden Lawes on Mediation Board

Ben Hecht, author, Lewis E. Lawes, former warden of Sing Sing, and the Rev. Ralph Emerson Davis will be the board of experts on A. L. Alexander's Meditation Board, heard at 7 o'clock tonight over W-G-N-MBS.

Mutual Billings.

Billings on the Mutual network hit an all-time monthly high during November, 1943, with $1,479,942. The figure was an increase of 62.6 per cent over that of November, 1942, when the figure reached was $910,167. Total billings for the first 11 months of 1943 are $12,238,206, a new record, and an increase of 39.5 per cent over the same period last year.

4,000 STUDENTS JOIN IN CAROLS ON W-G-N TODAY

"Citizens of Tomorrow" Show at 1:30.

Four thousand students from 37 Chicago public high schools will be heard in a carol singing program, the Christmas production of the Citizens of Tomorrow radio show, at 1:30 p. m. today over W-G-N. The giant chorus, under direction of Dr. Helen Howe, director of music in Chicago's public schools, will sing "Silent Night," "Joy to the World," "O Come All Ye Faithful," and "It Came Upon a Midnight Clear."

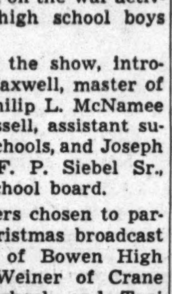

Dr. Helen Howe. [Tribune Photo.]

The program, recorded following the Theater of the Air broadcast at which the students were guests of W-G-N, includes a talk by James B. McCahey, president of the Chicago board of education, on the war activities of Chicago high school boys and girls.

Other guests of the show, introduced by Philip Maxwell, master of ceremonies, are Philip L. McNamee and George F. Cassell, assistant superintendents of schools, and Joseph W. Cremin and F. P. Siebel Sr., members of the school board.

Three cheerleaders chosen to participate in the Christmas broadcast are Diana Cladis of Bowen High school, Seymour Weiner of Crane Technical High school, and Toni Wilson of Sullivan High school.

The program also features a new quiz in which participants are six high school students chosen from the audience, and a skit played by Beryl Vaughan and Bob Jellison as typical high school students.

Violinist Albert Spalding in Beethoven's Concerto

Albert Spalding, famous violinist, will be soloist in Beethoven's Concerto in D major for violin and orchestra with the New York Philharmonic symphony at 2 o'clock today over WBBM-CBS. The orchestra will be conducted by Howard Barlow. Other works to be heard will be Brahms' "Variations" on Haydn's "St. Anthony Chorale," and the first radio performance of Bernard Herrmann's "For the Fallen."

Turkey and the Balkans to Be Review Stand Topic

The position of Turkey and the Balkans as related to the course of the war will be discussed by four speakers on the Northwestern University Reviewing Stand at 11 a. m. today over W-G-N-MBS. Participants in the discussion will be Dr. Gerhard Schacher, S. William Halperin, William S. Stokes, and Irving Pflaum.

N. Y. Giants-Washington Game on WIND Today

The professional football playoff game between the New York Giants and the Washington Redskins to determine which team will meet the Chicago Bears for the league title will be broadcast at 1:15 p. m. today over WIND by Bert Wilson by means of special wire reports from the Polo Grounds, New York.

O. Henry Story.

O. Henry's famous Christmas story, "The Gift of the Magi," will be presented on the Little Show at 5:45 p. m. today over W-G-N. Marvin Mueller will be narrator.

Stradivari Selection.

The Stradivarius cello "Prince Gursky" will be the solo instrument on the Stradivari orchestra's program at 11:30 a. m. today over WMAQ-NBC. Gaston Dubois will play the Bach-Gounod "Ave Maria."

OUR TOWN

Paragraphs About Some Folks You Know.

MR. AND MRS. HERMAN BRANDT, residents of Chicago for 48 years and of a home at 9943 Avenue H for the last 30 years, celebrated their golden wedding recently at the Calumet park fieldhouse. Mr. Brandt was born May 14, 1871, at Saginaw, Mich., and worked for the Pennsylvania railroad for 32 years before he retired in 1937. His wife was born May 25, 1871, at Wales Center, N.Y. Their daughter, Mrs. Gladys P. Morgan, and two grandchildren, Ronald B. and Marva Jeanne Morgan, live at Morrisville, Pa. Since Mr. Brandt retired he and his wife have spent the winters in the south.

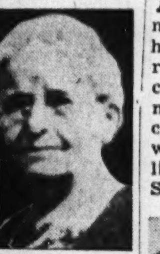

Mrs. Brandt.

Herman Brandt.

Mary Lee Mason, 9031 Justine street, has been elected to Wyvern, junior women's honorary society at the University of Michigan. She is one of seven junior students chosen for the honor on the basis of scholarship. Miss Mason is assistant general chairman of the Junior Project, and is on the central committee for the orientation program. She is a member of Alpha Phi sorority.

FOUR south side residents who are attending Wayland Junior college and academy at Beaver Dam, Wis., are members of the school choir. They are Diane Aird, 1029 East 62d street; Marion Austin, 5740 Kenwood avenue; Alford Newgard, 7631 Indiana avenue, and Edward Rothe, 8120 Essex avenue. The choir sings each Sunday at the First Baptist church in Beaver Dam.

PATRICIA LOU WRIGHT, a sophomore at Blue Island Community High school, won a Blue Island popularity contest recently and received as first prize a diamond ring valued at $200. Patricia was a model for a photographic studio when a small child and appeared in a Chicago made movie six years ago.

Patricia Lou Wright.

Mr. and Mrs. Herman Fiet, 7108 Emerald avenue, who were married 50 years ago in Fulton, Ill., and who moved to Chicago in 1910, observed their golden wedding recently. Mr. Fiet is a native of Fulton and Mrs. Fiet was born in the Netherlands. They have three daughters, Mrs. Johanna Schwab, Mrs. Margaret Shaffer, and Mrs. Sam Reno, and 10 grandchildren. Mr. Fiet was in charge of the drygoods department of several large Chicago stores.

MR. AND MRS. JAMES E. ETTER of 1507 East 61st street observed their 59th wedding anniversary recently. They were married in 1884 and lived on a farm south of Indianapolis, Ind., until 1901, when they moved to Herrin, Ill., where Mr. Etter was in the hardware business. After a period in New Mexico, they moved to Chicago about 1926. Mr. Etter was 82 years old on Dec. 14 and his wife was 79 on Sept. 10.

Miss Marie E. Feichtinger, daughter of Mrs. John Glatzhofer, 7524 Eberhart avenue, was married recently to Joseph William Auer, son of Mrs. Theresa Auer of 5716 Justine street. The marriage took place at the Gethsemane Lutheran church. Mr. Auer is in the navy.

MR. AND MRS. THOMAS J. SALMON, 5542 West 63d place, celebrated their golden wedding recently with a dinner at 5752 West 63d place and open house at their home. They have been residents of Chicago since 1904, moving into the community where they now live in 1916. Mr. Salmon is a retired employe of the Chicago Belt Railroad company. His wife has been recorder for 17 years of Camp 8140, Royal Neighbors of America, and is a member of the Catholic Woman's club.

Mrs. Salmon.

Thomas J. Salmon.

Mr. Salmon was born in 1868 in Sauk county, Wis., and moved west with his parents when 6 years old. William J. Cody, known as Buffalo Bill, and the Indian chief, Sitting Bull, were visitors at his parents' home. Mrs. Salmon was born in 1873 in Ottawa county, Kas., where her forbears were among the first white settlers.

Their children are Mrs. Theresa Heinlein, Miami, Fla.; Mrs. Mary Motherway, Tuscon, Ariz.; Mrs. Ann Sweetman, 7657 Union avenue; Mrs. Edna Kunder, 5542 West 63d place; Mrs. Inez Klingmaker and Thomas C. Salmon, both of Oak Lawn. They have 19 grandchildren, two of whom are in military service, and five great-grandchildren.

TALL GIRLS are lucky —to have a store like NIERMAN'S to turn to for STYLISH FOOTWEAR
If you wear size 8½ to 12 AAAAA to B
Select Beautiful Styles in NIERMAN'S Customized Footwear at $12.75
Sizes 11½ to 12—$1 extra
Other shoes in sizes 4 to 11 priced as low as $7.95
Nierman's 3148 W. 63rd St.
(Mail Orders Filled)

LINOLEUM Laid Free*
Inlaid............89c sq. yd.
Burlap Back Inlaid Still Available
*12 sq. yds. or more. Small charge for bathroom.
Felt Base ......37c sq. yd.
9x12 Felt Base Rug...$3.85
(Minimum laying charge on above items)
9x12 Axminster Rug.$37.50
(South Side Store Only)
MARSH FLOOR COVERING
6503 S. Halsted St. ENG. 0294
4812 N. Western Ave. ARD. 4100
Open Thurs. & Sat. Eves.

CARMAN S. BROWN THOMAS J. CULLERTON
C. S. BROWN & CO.
Members—Chicago Stock Exchange
STOCKS AND BONDS
SOUTH EAST NATIONAL BANK BLDG.
1180 East 63rd STREET
Phone DORchester 1310

DIGNITY and REFINEMENT
MEMBER CERTIFIED FUNERAL ADVISERS
What you are accorded at Colonial Chapel is not measured by what you spend. Every Skeeles-Biddle service, even at minimum cost, is one of dignity and refinement, reflecting long experience and the splendid facilities of beautiful Colonial Chapel. The bereaved family is assured of a service that is both a fitting tribute to the departed and a consoling memory to the living, when Skeeles-Biddle is selected.
SKEELES-BIDDLE funerals EST. 1875
COLONIAL CHAPEL ★ 7838 Cottage Grove Ave.
Telephone RADcliffe 0220

Give VICTOR RECORDS
Beethoven Symphony No. 5 in C Minor—Toscanini—NBC Symphony Orchestra—DM-640 .$4.73
Tschaikowsky—Nutcracker Suite—Stokowski and the Philadelphia Orchestra—DM-265 ....$3.68
Brahms Symphony No. 1 in C Minor—Toscanini—NBC Symphony—DM-875 ....$5.78
Enesco—Roumanian Rhapsody Nos. 1 & 2—Ormandy—Philadelphia Orchestra—DM-830....$2.65
Strauss Waltzes—Arthur Fiedler and the Boston "Pops" Orchestra—DM-445 ....$5.52
Sibelius 75th Anniversary Album—Ormandy—Philadelphia Orchestra—DM-750 ....$3.68
Franck—Symphony in D Minor—Monteaux—San Francisco Symphony—DM-840 ....$5.78
Rachmaninoff Concerto for Piano and Orchestra No. 3 in D Minor—Rachmaninoff—Ormandy and the Philadelphia Orchestra—M-710 ....$5.26
Ravel Bolero—Grand Orch. of Paris—Coppola—DM-793 ..$2.63
Gershwin—Porgy and Bess—Lawrence Tibbett and Helen Jepson with Chorus and Orchestra—C-25 ....$4.73
Film Favorites—David Rose Orchestra—P-136 ....$2.63
Dinah Shore's Musical Orchids—P-139 ....$2.63
Six of the Best Known Christmas Carols—Mixed Chorus with Violin, Harp and Organ Accompaniment—P-2 ....$2.12
WE ARE PREPARED TO GIVE YOU PROMPT RADIO REPAIR SERVICE
BOTH STORES OPEN EVENINGS TILL XMAS.
WOODLAWN RADIO & MUSIC CO.
1004 E. 63rd St.
University Branch . . . 1371 E. 55th St.

COACH OF NAVY CHAMPS DRILLS SCHOOL GIRLS

Haggerty Keeps Orland Parkers Fit.

Orland Park High school lassies are going thru an athletic program directed by a well known football coach, Frank Haggerty of 1214 Glenlake avenue. Haggerty, who coached the Rose bowl champion football team of Great Lakes in 1918, came out of retirement two years ago to become athletic director of the Southwest - Community High school.

Frank Haggerty.

Working with the United States office of education and the women's division of the American Association for Health, Physical Education, and Recreation, the 60 Orland Park girls are participants in a national physical fitness program introduced into their school by Coach Haggerty last September.

Score Performers.

The program marks the first chance for girls to participate in a program outside their own school, Haggerty said, in addition to gaining benefits from a systematic program of exercises. Test records are sent to Dr. Eleanor Metheny, University of Southern California.

Students are scored on their performances in the standing broad jump, basketball throw, potato race, pushups and pullups, straddle pullup, and the squat thrust. One girl has chinned herself eight times in succession, the coach said.

The Haggerty system of athletic instruction has come to public attention frequently. At Orland Park it produced in 1942 the highest scoring basketball team in the Fox Valley association. Only one Orland Park boy failed to pass his army entrance test and he had heart trouble.

Has Commando Course.

Alarmed at a statement that the army had rejected 50 per cent of its applicants, and the navy 54.9 per cent, Haggerty determined to build up his classes for both boys and girls at Orland Park. A type of commando training is conducted for the boys, and what might be termed a modified commando program for the girls. There will be no "softies" while Coach Haggerty teaches.

For several years Haggerty has used a new method of physical education which he calls the relaxation system. Following a strenuous football workout, the team goes thru five exercises designed by him to relax tension and muscles.

Official 25 Years.

A Big Ten official in four major sports for 25 years, Haggerty is a lecturer, author, lawyer, and inventor. He holds eight patents for football pants, pads, helmets, shoes, headlinesman markers, and sweat trousers. He practiced law in California for three years and is credited with introducing two sports, rowing and college basketball into that state. He is a graduate of the North Dakota university law school.

At Colby university, where he took his bachelor's degree, Haggerty was the first man to make all four varsity teams. His 15 year record as a college and university coach in four sports gives him an 88 per cent average of games won.

SOUTH SIDE PAIR WIN HONORS AT NORTHWESTERN

Two south siders were among the 2 students in the college of liberal arts at Northwestern university were awarded honors for high scholarship during the school year 1942-'43 at convocation ceremonies yesterday.

Practically all of the students who were honored had maintained scholastic grades of A or A minus. Some of the honor awards were made in absentia because the winners are now in military service.

South siders honored were Andrew C. Ivy Jr., 8156 Merrill avenue, a junior, and Mary L. Strauss, 5120 Hyde Park boulevard, a senior.

South Side Pilot Is Home for First Time in 2½ Yrs.

Capt. Jack Lentz, 24, 6146 Kenwood avenue, who won the distinguished flying cross, the air medal, and three oak leaf clusters as a bomber pilot stationed in Africa and England, returned home last week for the first time in two and a half years. He is the son of Mrs. J. M. Peer and the stepson of J. M. Peer, a physics instructor at Hyde Park High, from which Lentz was graduated. After a 20 day leave he will report for duty in Florida.

NATIONALLY KNOWN BOILERS
ALL SIZES
For replacement only
Immediate Delivery
FREE SURVEY and ESTIMATE
Bonded Workmen
PAYMENTS

"ANCHOR STOKERS"
FOR 3 FLATS OR LARGER
Tel. ENGlewood 1660
The Original
HARDIN COMPANY
J. J. LAVIN PRES.
Est. 1876
6651-3 S. HALSTED ST.

Norma Jane Plant a Bride

Miss Norma Jane Plant, daughter of Mr. and Mrs. Irving W. Plant of 8309 Drexel avenue, was married recently to Lt. Dale E. Webb of Los Angeles, Cal. Mrs. Plant is a graduate of Calumet High school. The couple is living at Tampa, Fla., where Lt. Webb is stationed.

WEST SIDE PAIR GOES 'HOME' FOR ANNUAL REUNION

Joins 4 Other Couples on Anniversary.

Mr. and Mrs. Warner, 1925 South Ridgeway avenue, are spending the week-end in Prophetstown, Ill., with four other couples, holding their 31st annual reunion since they were married.

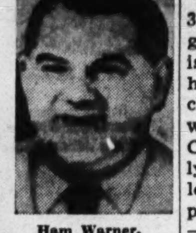
Ham Warner.

Mrs. Warner.

Mr. and Mrs. Warner were married 31 years ago yesterday in Prophetstown and the four other couples celebrated their first anniversary with a beefsteak supper and they have been meeting every year since.

The nicest reunion, Mrs. Warner believes, took place on their silver anniversaries six years ago when the others came to Chicago together by train to spend the week-end with the Warners.

"We all received silver bracelets," Mrs. Warner explained. "The boys always give us roses and not one of us has missed an anniversary reunion."

Mr. and Mrs. Warner were the only couple of the five to have a big wedding. "It was a home wedding in the afternoon and I came down the stairway in the traditional white satin," Mrs. Warner said. "The other couples were married in the evening."

Mr. and Mrs. Warner lived on a farm near Prophetstown until 10 years ago when they moved to Chicago and Mr. Warner became a meat cutter for a packing company. The other four couples are Mr. and Mrs. Fred Toppert, Mr. and Mrs. Clarence Olinger, Mr. and Mrs. Claude Olinger, and Mr. and Mrs. George McNamiar. The two Olinger brothers are twins.

The Warners have five children, Mrs. August Larson of Sterling, Mrs. Leroy Kelly of Tampico, Ill., Mrs. Casey Goodman, Phyllis Warner, and Emmitt Warner, all at home.

Wed 50 Years

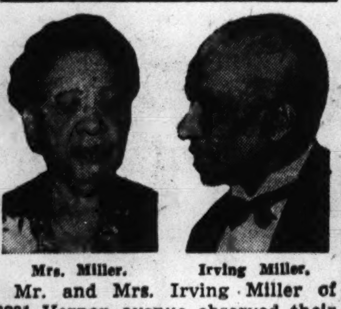
Mrs. Miller. Irving Miller.

Mr. and Mrs. Irving Miller of 3231 Vernon avenue observed their golden wedding recently. Mr. Miller is active in the Masonic lodge and his wife is active in political and club affairs. Mr. Miller formerly was employed by the University of Chicago and he and his wife formerly resided at 64th street and Langley avenue. He now works in a war plant.

4 SOUTH SIDERS DONATE 9 TIMES TO BLOOD BANK

South siders who recently gave their ninth pint of blood as Red Cross blood donors include George E. Klinger, Gary; Jules Klowden, 9749 Merrill avenue; Joseph Booker, 7010 Cregier avenue, and Fred Williken, 18333 South Chicago avenue.

Other south siders who have given eight donations are Arthur Brogue, 6133 Drexel avenue; Charles Orton, 8200 Ingleside avenue, and Stuart Rowe, 7856 Bennett avenue.

Seven time donors include Ralph Mayer, 7814 Colfax avenue; Mrs. Alfred A. Schiffman, 7732 Phillips avenue; Mildred Williams, 6719 Blackstone avenue; Joseph Grinbarg, 934 East 56th place; Helen Scates, 6636 Cottage Grove avenue; Rhodes Page, 6234 Ingleside avenue, and Salvatore S. Pascarella, 10255 Calumet avenue.

IMMEDIATE DELIVERY ON
COKE
NUT AND RANGE MIXED—ALSO PEA SIZE
PETROLEUM COKE FINES
Excellent for mixing.
SCARCE SIZES OF
COAL
IMMEDIATE DELIVERY ON FOLLOWING HARD-TO-GET FUELS—
Pocahontas Washed Range or Stove, 3rd Vein
Pocahontas Washed Pea or Small Nut, 3rd Vein
Pocahontas Lump or Egg, Reforked, Clean
Pocahontas Mine Run, 3rd Vein — Very Little Smoke
Pocahontas Stoker Pea — Very High Grade
STOKER COAL — ALL SIZES . . . LARGE STOCK ON HAND
Kentucky Washed—1½-Inch or ¾-Inch Size
Illinois Washed—1½-Inch or ¾-Inch Size
Eastern Ohio Washed—1-Inch by ¼-Inch
WE CAN NOW DELIVER OVER 30 DAYS' SUPPLY—IF YOU ARE A DOMESTIC CONSUMER
★ ★ ★
NEW CHARGE AND CASH ACCOUNTS WELCOME
★ ★ ★
ASK ABOUT OUR 5-MONTHS-TO-PAY PLAN
WARM MORNING COAL STOVES
Semi-Automatic Magazine Fed
Holds Fire 24 to 36 Hours on One Filling
STOKERS For All Buildings Using 40 Tons or More
Easy Monthly Payments
HERITAGE COAL AND STOKER CO.
Phone—NORmal 1000
105 E. 63rd Street
Open Weekdays Until 6:30 P. M.

MUSICAL CHART SCORES HIT AS YULE GREETING

Hotel Man's Gift Pleases Music Devotees.

When Otto K. Eitel, managing director of the Bismarck hotel, sent out as a Christmas card 40,000 copies of a musical calendar, "From Bach to Gershwin," which he and his wife Elsa had drawn up, he didn't think it would create quite the stir that it has.

Already he has received over 2,000 letters thanking him for the chart. Rudolph Ganz, president of the Chicago Musical college, has called it "the most unusual contribution to musical literature I have seen in many years."

One side of the colored and illustrated chart shows the life span of the great composers of the last two and a half centuries in relation to each other, to historical events and inventions, and to the size of the listening audience each of them had. The periods into which their work falls, such as "Classicism" or "Impressionism," are indicated at one edge.

Lists Vital Information.

The other side of the chart lists the places and dates of the birth and death of the composers, and their most representative works.

This is the first time that such a calendar has been made, Eitel said. He and his wife, who reside in Wilmette, began compiling it about two and a half years ago after they had hunted in vain for something like it.

"My wife is a pianist," Eitel said, "and I've been going to symphony concerts with her for the last 10 years. We had reference books on music, but nothing that related the composers and their works and the periods in which they lived. Then we made this chart for our own use. Friends saw it and asked for copies. Finally we decided to have it printed."

Reception Is No Surprise.

Eitel, a tall, genial man, is not too surprised by the reception the calendar is getting in musical circles, but what interests him particularly is the hundreds of letters he is receiving from business men. Listening to fine music is a hobby with them, as it is with him. He had felt in sending out the calendar, he said, that he wanted to have a part in adding to the enjoyment of a large number of the people who make up today's musical audience.

One of the notes Eitel has received comes from Edgar A. Guest, the poet. Thanking Eitel for the chart, Guest wrote, "Before I received it I had heard so much about it, and I had wished that some one would send me one. Now that it has arrived I cannot find words to express my delight."

TEACHERS LEND TALENTS TO AIR CORPS SCHOOL

Teachers from south and southwest side high schools have been donating their services to the army air corps aides school, room 706-A, 166 West Van Buren street. The school offers free instruction to men between 17 and 26 years who want to begin training for their silver wings in the air corps.

Burton Duffie, a Tilden High school teacher, is one of the organizers of the flight training course. Duffie is a graduate of the CAA ground instructors' course given at the University of Chicago. He also taught a group of naval air cadets in a class organized by the Beverly Hills American Legion post.

William Ballou, Hugh Hotchkin, Fred Walters, Margaret Quinn, and Bernadette Costello are other Tilden teachers lending aid to the school. Richard Sanders and Harold Hunter of Fenger High school, Charles Drummond of Morgan Park High school, and Ruth Stoke of Hyde Park High school are other instructors.

South Side Attorney Wins His Wings

Lt. Carroll N. Langston Jr., a former Chicago attorney, fingers the silver wings he received upon graduating from the Tuskegee, Ala., army air field, while his wife waits to pin them on. Col. Noel F. Parrish, commanding officer of the field, is at the left, and the young flyer's wife and father, C. N. Langston Sr., 6319 St. Lawrence avenue, are at the right.

SOUTHWEST SIDE SOLDIERS ON ODD JOBS IN ENGLAND

Meet Air Corps Supply, Equipment Demands.

How three southwest side soldiers help meet military demands for supplies and equipment in England is told by recent army releases. Corp. Charles E. Brady, son of Mr. and Mrs. Francis J. Brady, 6819 Emerald avenue; Staff Sgt. Lowell C. McCullagh, son of Mr. and Mrs. George A. McCullagh, 8828 Emerald avenue, and Pvt. Herman L. Sperti, 20 East 34th street, Steger, are stationed at bomber command points in the British Isles.

Aids High Altitude Flyers.

Corp. Brady outfits combat crew men for subzero temperatures on bombing missions five miles above Germany. "Equipment failures in high altitude flight are serious," he declared while checking over gloves, boots, and suits heated electrically. "The man may suffer frozen fingers or feet when the plane enters cold of 40 or 50 degrees below zero. His efficiency as a fighting man then is at stake."

The principal flying wear for the bomber crews is the zoot suit, a one piece wool garment, Brady explained, which resembles a union suit except for its pretty blue color. The flyer wears it under olive drab coveralls. The zootsuit is heated. Before Brady's assignment as assistant to the equipment officer, he was an operations clerk with a Fortress squadron.

Provides Tools for Repairs.

Tools and parts for the repair of bomber command planes are the responsibility of Sgt. McCullagh. He checks with the line mechanics to obtain their requirements, and then requisitions the materials. His official title is engineering supply man. He was a clerk with a national food company as a civilian.

Once engaged in the tearoom and restaurant business, Pvt. Herman L. Sperti now helps a quartermaster unit supply men with food, clothing, and other necessities at a bomber station.

Weds Marine

Miss Selma Lerner, daughter of Mr. and Mrs. Irving Lerner of 5401 Ellis avenue, was married recently to Sgt. Howard E. Weil of the marine corps. He is the son of Mr. and Mrs. Max Weil of 648 East 79th street. Sgt. and Mrs. Weil are living at Cherry Point, N. C.

South Side Isabellan Circle Will Hold Party

Under direction of Mrs. John Doyle, chairman; Mrs. Paul Welchan, co-chairman, and Mrs. George Weathered, regent, St. Dorothy's circle, Daughters of Isabella, will hold a Christmas party at 8 p. m. Tuesday at 7936 Cottage Grove avenue.

SAVE ON YOUR
Hydro or Flat Work
10 lbs., 81c
7c Each Addl. lb.
Both Towels Fluffed and Folded
LAUNDRY
CASH and CARRY
1 Day Service on Wet Wash
2 to 4 Days Service on Hydro and Flat Work
COMET LAUNDRY
2552 East 83rd Street
Corner Colfax Ave.
Open 7 A. M. to 7 P. M.
ARTHUR O'LEARY, Mgr.

4 REASONS FOR BORROWING
at SOUTH EAST NATIONAL BANK

1. LOW RATES that save you money.
2. COMPLETE LENDING SERVICE that includes exactly the right loan plan to meet your need.
3. QUICK, DIRECT ACTION without red tape or drawnout investigation.
4. CONVENIENT LOCATION near your home or place of business.

In every instance where there is sound reason for making a loan—and a sound basis on which to make it—South East National Bank has the keen desire to provide the money required.

We have a loan plan to meet every business and personal need. Plus the experience to appraise your situation and to adapt our facilities to your particular requirements.

COLLATERAL LOANS
(Listed Stocks and Bonds, Life Insurance)
REAL ESTATE LOANS
BUSINESS LOANS
(Secured and Open Line)
INSURANCE PREMIUM FINANCING
AUTO LOANS

SOUTH EAST National Bank
63rd & Woodlawn DORchester 4000
FOR VICTORY BUY UNITED STATES WAR BONDS AND STAMPS

OPEN CHRISTMAS FLOWER SHOW IN GARFIELD PARK

Poinsettias Featured in West Side Display.

The 31st annual Christmas flower show at Garfield park conservatory opened yesterday and will continue thru the holidays to Jan. 2. The conservatory will be open from 8 a. m. to 10 p. m. daily.

Thousands of flaming poinsettias again are the prevailing floral theme. The show is under the direction of William C. Blaesing, chief horticulturist of the park district, and all men and women members of the floral department at Garfield park conservatory.

More than 4,500 Blooms.

More than 4,500 single and double red, pink, white, and oak leaved poinsettias are displayed against a background of eupatorium, scarlet plumes, cestrum, bougainvillea, cyclamen, and several araucaria, also known as the Norfolk Island pine.

In addition to the traditional Christmas plants, there are more than 23,000 plants of other species nearly as popular as poinsettias in many foreign lands during the Christmas season. These include growing plants of the Jerusalem cherry, stevia, peppers, blue bee balm, wallflowers, begonias, erlangea, and butterfly bushes.

Native to Mexico.

The poinsettias, Mr. Blaesing explained, are native to Mexico where, because they first bloom traditionally on Christmas eve, the natives call them "Buena Noch." The plant is named for its discoverer, Dr. Joel Poinsette, former United States minister to Mexico. Contrary to popular belief, Mr. Blaesing said, the brilliantly colored petals of the poinsettia are actually the leaves of the plant. The real flower is the small bright yellow clustered center.

U. OF C. COLONY CLUB ARRANGES HOLIDAY PARTIES

The first of the Christmas holiday parties for members of the University Colony club will be held Tuesday evening at the Windermere East hotel when the high school group meets for their annual dinner-dance.

The Christmas ball will be held in the Shoreland hotel on Christmas night. The affair is given for the college and young married groups. Some of the guests will be service men stationed on the University of Chicago campus.

The annual family roller skating party will be held at the White City roller rink on Monday evening, Dec. 27. Mrs. George Simpson is entertainment chairman for the event.

Gets Silver Wings

Lt. Jack A. White, son of Mr. and Mrs. Koby White, 5478 Everett avenue, had his silver wings pinned on by his sister-in law, Lt. Freida Ashe of the WAC, following his graduation from the Big Spring, Tex., bombardier school. Lt. Ashe is the daughter of Mr. and Mrs. Jack Ashe of 6954 Clyde avenue.

GIVE PAGEANT IN BRYN MAWR CHURCH TODAY

A Christmas pageant, "The Song the Silent Shepherds Heard," will be presented at 5:30 this afternoon in the Bryn Mawr Community church, 7000 Jeffery avenue.

All the children and young people of the church school will participate in presenting the pageant. Music will be supplied by the junior boys' choir, the junior girls' choir, and the high school choir of the church. Mrs. George E. Q. Johnson is the reader for the pageant.

The playlet was written by Edith H. Willis and Edith Ellsworth and was directed by the latter.

LINOLEUM
Battleship, Inlaid, Linowall
Asphalt Tile
ARMSTRONG INLAID...$1.45 SQ. YD. up
OTHER INLAIDS..........89c up, SQ. YD.
LAID FREE
ADDS and ENDS, Minimum Labor Charge
6-9-12-ft. FELT BASE, 29c,39c,49c SQ. YD.
ASPHALT TILE...........8c SQ. FT.
ARMSTRONG LINOWALL....$1.10 SQ. YD.
USED BATTLESHIP..........75c SQ. YD.
Broadloom and Carpets
9 and 12 Ft. Broadloom....$2.95 SQ. YD. up
9x12 Mohawk Rug..........$39
Other Room Size Rugs..........$12.50 up
27" Hall and Stair Carpet..........98c up
CLEARANCE OF ODD SIZE RUGS
6x12, 8x12, 10.6x12, 12x15 Wiltons
Clearing out all pre-war wool stock
F. H. A. terms on installations
Balaban Floor Covering
1547 W. Roosevelt Rd.
CANal 1553
OPEN TUES., THURS., SAT. EVENINGS

For timely gifts of endless pleasure

HOLLANDS
Englewood's Largest Record Dept.
SUGGEST
Victor Records

The world's greatest artists are on Victor Records. And *that* is one reason why they're such grand Christmas gifts . . . Another? . . . They're the gifts that keep on giving! Come in today and do your Christmas shopping the easy, pleasant, entertaining way.

NUTCRACKER SUITE (Tschaikowsky), Stokowski - Philadelphia Symphony Orchestra........M 265 $3.70
SYMPHONY NO. 8 IN F MAJOR (Beethoven), Toscanini - NBC Symphony Orchestra.........M 908 $3.70
SYMPHONY NO. 5 IN E MINOR (Tschaikowsky), Stokowski-Philadelphia Symphony Orch....M 253 $6.85
FIREBIRD (Stravinsky), Stokowski-Philadelphia Symphony Orchestra ....M 933 $3.70
PETROUCHKA (Stravinsky), Stokowski - Philadelphia Symphony Orchestra ....M 574 $4.75
CAUCASIAN SKETCHES (Ippolitov-Ivanoff), In a Mountain Pass. In the Village. In the Mosque. Procession of the Sardar. Fiedler-Boston "Pop" Orchestra ....M 797 $3.70
PEER GYNT (Grieg), Goossens-London Symphony Orch....M 404 $2.65
HANSEL AND GRETEL (Humperdinck), Junior Programs Opera Co. P 38..........................$2.65
EMPEROR CONCERTO (Beethoven), Schnabel with Stock, Chicago Symphony.............DM 939 $5.78
SORCERER'S APPRENTICE (Dukas), Stokowski, Philadelphia Orchestra................DM 717 $2.63
WHITE CHRISTMAS; ABRAHAM—Freddy Martin's Orch...27946 $ .53
JINGLE BELLS—Glenn Miller; SANTA CLAUS IS COMIN' TO TOWN—Alvino Rey..........B 11353 $ .37
18 FAVORITE CHRISTMAS CAROLS—The Carolers, with Brau Quartet and Organ Accomp...BP 2 $1.05
WILLIAM TELL (Rossini), Toscanini-NBC Symphony Orch...M 605 $2.13
ROMEO and JULIET (Tschaikowsky), Koussevitzky-Boston Symphony Orchestra...............M 347 $3.70
LORD'S PRAYER (Malotte). JUST FOR TODAY (Parridge - Seaver). John Charles Thomas......1736 $ .79
SONGS OF LIDICE (Czech Folk Songs), Novotna, soprano, with Masaryk, piano............M 936 $3.68
RHAPSODY IN BLUE (Gershwin), Arthur Fiedler, Boston "Pops" Orchestra. Jesus Maria Sanroma at the piano.................DM 358 $2.63
CONCERTO IN A MINOR (Grieg), Arthur Rubinstein with Eugene Ormondy. Philadelphia Orchestra. ....DM 900 $3.68
A PROGRAM OF DINNER MUSIC by Palmer House Ensemble, Ralph Ginsburgh directing.....P 127 $2.63
COLE PORTER ALBUM, Begin the Beguine. Night and Day, and others. ....P 107 $2.63
XAVIER CUGAT. Collection of congas........................P 73 $2.63

BUY WAR BONDS
HOLLANDS
OPTOMETRISTS JEWELRY DIAMONDS RADIOS
Founded 1910
JEWELRY-RADIOS-OPTOMETRISTS
6335 S. HALSTED ST.
Free Parking—Open Every Evening Till Christmas

GOLDBLATT'S
Neighborhood Stores and
State Street Store Balcony

Give
Invisible Bifocal
EYEGLASSES
As Low As **$7.50** complete

A new gift idea . . . to ease the strain on mom's, dad's eyes. New 1944 styles fitted to their individual needs by skilled optometrists.

Optical Dept. Directed by Dr. D. M. Appel, O.D.
(Not in Indiana)

NEW TYPE SINK RELEASES VITAL METAL FOR WAR

Demonstrate How Tough Glass Can Be.

BY LOUISE BARGELT.

One new war time development has put to rout for all time the expression "fragile as glass"; changed it, in fact, to "tough as glass."

A new type of sink has been developed by a nationally known glass company. It is made of structural glass specially heat tempered to provide extra strength.

It was developed when it was found necessary by an eastern housing company to replace sinks in 216 apartments of an 800 apartment housing development.

This new type sink, streamlined and smart, employs only one and three-quarter pounds of critical metal exclusive of piping fixtures and can withstand heavy blows and shocks because of the strength given to it by the heat tempering process.

Sink to Interest Builders.

It is claimed this sink will be of interest to the post-war builder and remodeler since stains and soil are easy to remove with a damp cloth because of the nonabsorbent, nonporous quality of its surface. Right now the sink is of special interest because of the 216 kitchens where the glass fixture was installed some 32,076 pounds of vital metal were saved.

A recent survey on bathrooms of the future was made among some 200,000 home owners and prospective home owners. The survey was conducted by a manufacturer of plumbing and heating equipment and its purpose was to aid engineers and designers in developing a line of post-war products. Since the many thousands of answers received reflect an accurate cross-section of American thinking they are of interest and benefit to home planners in general.

Men Seek Comfort.

The survey showed that single bathrooms are preferred. Some 72 per cent of those interviewed prefer a bath tub rather than shower stall without a tub, while 73 per cent want a shower over the tub.

That the man in the house is looking to his own comfort is shown by the fact that 72 per cent express a desire for a shower in the basement, garage, or convenient first floor location. The housewife, too, is interested in her own convenience, for 79 per cent expressed a desire for a powder room, or half bath or lavatory downstairs.

This Week in the Garden

Monday, Dec. 20

Some one suggests a Christmas tree to our friends, the birds, and it is a good suggestion. The birds would find shelter among the branches and maybe suet could be fastened in such a manner that it would remain until consumed.

Tuesday, Dec. 21

Save the wood ashes for use on the garden next spring. They must be protected against leaching by keeping them in water tight containers during the winter. They are a good source of potash and should be applied thinly in the spring. They are good to use on lawns.

Wednesday, Dec. 22

The best plan is one that is simple, without overdoing it. Plantings are often so heavy or thick that before long they defeat the very object for which they exist. Send for plant lists, study the habits of the dependable kinds or those that are of known hardiness and are adapted to the average conditions of the locality in which the gardener lives.

Thursday, Dec. 23

If not already cared for, place strawy manure or straw, which can be purchased in bales, between rows of strawberries to serve as a protection against alternate freezing and thawing in spring time. This should be done after the ground freezes.

Friday, Dec. 24

It is not too early to work up the list of wants and get the order in before the spring rush. There are certain to be some early sowings made and if the seeds are at hand it will be better than to delay and possibly be obliged to be satisfied with substitutes.

Saturday, Dec. 25

Examine the flowering pot plants each morning and see that the soil is not permitted to dry out or the flowers will not last os long as they should. Primroses, poinsettias, cyclamen, and azaleas must receive attention or they are certain to suffer.

Prepared in coöperation with Garfield park conservatory.

All Goldblatt Stores Open Every Nite 'Til Christmas
Neighborhood Store Hours 10 A. M. to 9:30 P. M. — State St. Store Hours 9:45 A. M. to 9 P. M.

GOLDBLATT'S
NEIGHBORHOOD STORES
State St. Thriftmart, 7th Floor

Middleton Blending Chest
$6.50
Choicest tobaccos in tooled leather bound chest with recipes for mixing.

Genuine Briar

Royal Duke Pipes
$1.50 to $3.50
With the puromatic stem that means a cooler, sweeter smoke.

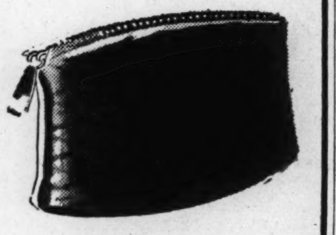

Air-Tite Pouches
Zippered $1
Rubberized lining . . . space for ample tobacco supply.

Willoughby Taylor
Pipe Kits $1.10
Two tins of Willoughby Taylor tobacco, fine briar pipe.

Harmony Gift Kit
Four Blends $1.50
Tobacco gift kit. Four fine, expensive tobaccos he'll use.

10-Piece Fitted Travel Kit

Genuine Leather
$5
Black or brown cowhide, with military brush, soap dish, other important needs.

Toiletries—All Neighborhood Stores. State St. Store Thriftmart, 7th Floor

All Goldblatt Stores Open Every Night Till Christmas
State St. Store Open 9:45 A. M. to 9 P. M. — Neighborhood Stores Open 10 A. M. to 9:30 P. M.

GOLDBLATT'S
NEIGHBORHOOD STORES
State St. Store Basement

Our Food Prices Are Low!

OLD FASHIONED FRUIT CAKES	lb. 55c
CHOCOLATE (OVENED) MARSHMALLOW COOKIES	lb. 32c
PALACE CALIFORNIA TOMATOES (21 Points) No. 2½ can	15c
BLUE LABEL KARO SYRUP	2 1½-lb. jars 23c
ANTISEPTIC ACTION KITCHEN KLENZER	3 cans 13c
GOLDBLATT'S BOND SOAP FLAKES	2 large pkgs. 38c
PILLSBURY'S PANCAKE FLOUR	3 20-oz. pkgs. 26c
GOLDBLATT'S BOND FANCY DILL PICKLES	qt. 23c
MAWER'S SPANISH QUEEN OLIVES	qt. jar 39c
OVEN BAKED HEINZ BEANS	2 (10 Points) 17½-oz. jars 27c
OCEANSPRAY CRANBERRY SAUCE	(10 Points) 16-oz. jar 15c
TAYLOR'S SWEET POTATOES	No. 3 can 14c
READY PREPARED STUFF-IT DRESSING	pkg. 23c
TENDER HY TOP PEAS	(18 Points) No. 2 Can 10c
TOILET SOAP CAMAY	4 bars 25c
AGED, FINEST SWISS CHEESE	(8 Pts.) lb. 48c
KRAFT'S PARKAY MARGARINE	(6 pts.) lb. 24c
SALAD BOWL SALAD DRESSING	Pt. 18c
NIPPY AMERICAN CHEESE	(10 pts.) lb. 34c

Campbell's Tomato Soup — 3 for 25c (4 pts. each) No. 1 can
Hills Bros. COFFEE — lb. jar 31c
Adams Unsweetened Grapefruit Juice — 46 oz. can 27c
Super Suds — 2 lge. pkgs. 41c
Goldblatt's Bond FANCY RED SALMON — lb. tall can 35c, 16 points

Fancy Mixed Nuts — lb. 45c

LARGE DIAMOND WALNUTS	lb. 44c
JUMBO ROASTED PEANUTS	lb. 29c
FANCY NEW CROP PECANS	lb. 43c
CELERY HEARTS	bunch 9½c
DELICIOUS APPLES	lb. 10c
GREEN BEANS	lb. 12½c
FLORIDA JUICY ORANGES	doz. 16½c

WHOLE OR HALF SLAB SMOKED BACON, lb. (3 points)	28c
SMOKED LIVER SAUSAGE, lb. (3 points)	23c
FRESH SPARE RIBS, lb. (1 point)	18½c
TENDER SIRLOIN STEAK, lb. (8 points)	25c
PICKLED BEEF TONGUES, lb. (4 points)	24c
PURE LARD In one lb. carton (2 points)	16c
VEAL SHOULDER ROASTS, lb. (5 points)	21c
SHOULDER VEAL CHOPS, lb. (5 points)	23c

Just Right for Holiday Spirits

BARLOMA SWEET WINES 79c 5th
BACARDI IMPORTED RUM (Amber or Silver) $3.59 5th
PETE HAGEN'S Prepared Cocktails $2.29 5th

CHAMPAGNES

IMPORTED
- CHAS. HEIDSIEK large ... $7.95
- LANSON'S large ... $7.95
- GARNIER 1928 Vintage large ... $4.95

DOMESTIC
- RENAULT'S large ... $2.19
- IV. V. C. large ... $2.49
- GARRETT'S large ... $2.69

IMPORTED WINES

CABALLERO
AMONTILLADO ..fifth, $2.09
OLOROSO ..fifth, $2.09

HARVEY'S
GOLD CAP PORT, fifth, $2.59
GOLD CAP Sherry, 5th, $2.59
BRISTOL CREAM. fifth, $6.33

GONZALES & BYASS
Marquita Port Wine.....5th $1.67
Marquita Sherry Wine...5th $2.09
Buccanneer Port Wine...5th $1.97

ALL GOLDBLATT STORES OPEN EVERY NITE 'TIL CHRISTMAS
NEIGHBORHOOD STORE HOURS 10 A. M. to 9:30 P. M. — STATE ST. STORE HOURS 9:45 A. M. to 9 P. M.

GOLDBLATT
NEIGHBORHOOD STORES AND
State Street Store, Thriftmart, 7th Floor

Gifts for Your "Star"

3-PC. DRESSER SETS
Glamour for her vanity table. Lucite and opaque set. Beveled mirror, brush, and comb. Handsomely boxed. 3.95

IMPORTED COMPACTS
Genuine French imported leathers, many studded with nailheads. Large size to hold ample supply of powder. Others, $5.50. 5.00

PERFUME BOTTLE SETS
A dainty set for her Christmas gift. Two sparkling crystal glass bottles, and one jar for her favorite powder, all in hob-nail design. 1.29

Cosmetics Dept.—All Neighborhood Stores
State Street Store—Thriftmart, 7th Floor

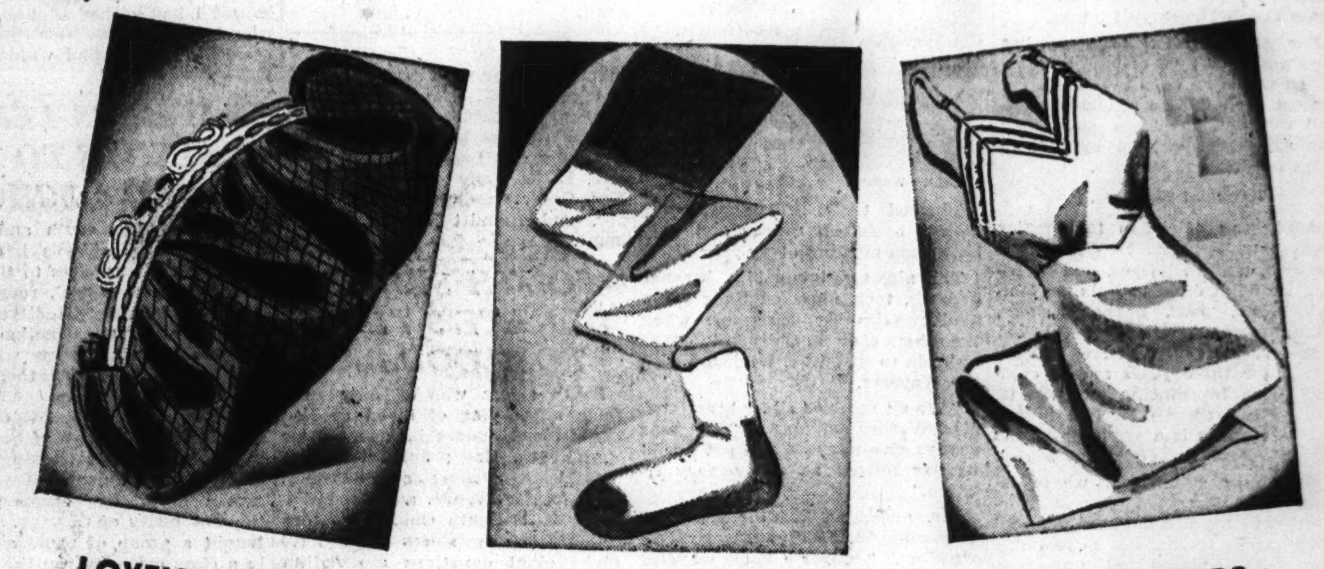

LOVELY HANDBAGS
$7.98
Capeskins, grained goatskins, wool broadcloth, sleek suede in envelope, pouch, underarm, or tophandle styles. Tastefully detailed in Black or Brown.
All Neighborhood Stores—State Street Thriftmart, 7th Floor

GOLD COAST HOSE
97c Pr.
45 gauge extra sheer rayon for dress. Full-fashioned of dull, snag-resisting high twist yarns, well reinforced cotton feet. New shades. Sizes 8½ to 10½.
All Neighborhood Stores—State Street Thriftmart, 7th Floor

FINE RAYON SLIPS
$1.98
An exceptionally large selection. Tailored or festively lacy styles in tearose or white rayon satin or crepe. Nylon faggoted seams, inserted midriffs. 32-44.
All Neighborhood Stores—State Street Thriftmart, 7th Floor

BOYS' PAJAMAS
$1.74
Well-tailored middy or coat style pajamas in warm flannelette. In striped patterns that get the glad-eye from all boys. Full-cut. Sizes 8 to 18.
All Neighborhood Stores—State Street Thriftmart, 7th Floor

SCARF & MITTEN SET
$3.48
The ideal gift now that Winter is blowing strong! The set is beautifully handmade, wrapped, ready for giving. In heart-lifting, warmth-winning colors.
Main Floor—All Neighborhood Stores—State St. Thriftmart, 7th Floor

Corduroy D'ORSAYS
$2.48
RATION FREE! Dressy but practical corduroy slippers for women. They're something she'll really appreciate. Neatly lined. Comfortable sizes, 4 to 8.
All Neighborhood Stores—State Street Thriftmart, 7th Floor

All Neighborhood Stores, State Street Store Thriftmart *(7th Floor)*

Neighborhood News. Churches, Clubs, Schools Radio Programs.

Chicago Sunday Tribune
THE WORLD'S GREATEST NEWSPAPER

Part 3 | Metropolitan Section

W

DECEMBER 19, 1943.

YULE WORSHIP TO OPEN TODAY

57 WEST SIDE PUPIL PATROLS ARE HONORED

Win Certificates for Safety.

Fifty-seven west side schools were nationally honored recently when they received certificates of merit for perfect accident prevention records. The certificates were awarded on behalf of the American Automobile association by the Chicago Motor club, which sponsors and equips patrols in the Chicago area.

Each of the schools which received a certificate had a record of no child being injured or killed in their patrolled zones last year.

"The certificates are awarded as national recognition for the commendable records safety patrols have made in protecting children from injury and death in patrolled zones," Charles M. Hayes, president of the Chicago Motor club, announced.

War Brings New Problems.

"This achievement is particularly noteworthy because the war has brought new problems which have imposed increased loads on school safety patrols," Hayes said.

Fewer police available for school crossings, less adequate traffic controls due to shortages of materials and man power, more drivers familiar with school crossings, and more new children in the school district because of shifts in war employment, have added serious responsibilities to patrols, Hayes explained.

"Patrol members are to be congratulated for this splendid record in the face of these added difficulties," Hayes continued. "The ability of patrols to accept added responsibilities and continue to protect the lives of their schoolmates so successfully is worthy of this national recognition."

List Awards to Schools.

West side schools in Chicago receiving the award were:

Beidler, 3151 Walnut street; Brainard, 2113 Washburne avenue; Chalmers, 1220 South Fairfield avenue; Columbus, 2120 Augustana boulevard; Cooper, 1624 19th street; Emerson, 1700 Walnut street; Foster, 720 O'Brien street; Gladstone, 1231 South Damen avenue; Grant, 2433 Wilcox street; Plamondon, 1525 South Washtenaw avenue; Pope, 1852 South Albany avenue; Riis, 1111 South Throop street; Walsh, 2015 South Peoria street; Whitney, 2815 Komensky avenue.

Gregory, 3715 Polk street; Hammond, 2819 21st place; Hay, 1018 North Laramie avenue; Hayes, 258 North Leavitt street; Howe, 720 North Lorel avenue; Irving, 2140 Lexington street; Jackson, 820 South Carpenter street; Jefferson, 1522 Fillmore street; Komensky, 1923 South Throop street; May, 512 South Lavergne avenue; Nobel school, 4127 Hirsch street; Shepard, 2839 Fillmore; Lawson, 1256 South Homan avenue; McCormick, 2700 South Sawyer avenue; Penn, 1616 South Avers avenue.

Skinner, 1070 Jackson boulevard; Smyth, 1059 13th street; Spalding, 1628 Washington boulevard; Spencer, 214 North Lavergne avenue; Tennyson, 2800 Fulton street; Tilton, 4152 West End avenue, and St. Vitus, Paulina street and 18th place.

Parochial Schools Included.

Parochial schools which received the award were:

Blessed Agnes, 27th street and Central Park avenue; Blessed Sacrament, 22d street and Central Park avenue; Holy Guardian Angel, 717 Arthington street; Our Lady Help of Christians, LeClaire avenue and Iowa street; Our Lady of Lourdes, Keeler avenue and 15th street; Our Lady of Pompeii, Lexington street and Racine avenue.

Precious Blood, Congress street and Western avenue; Presentation, Lexington street and Springfield avenue; Sacred Heart, 19th and Peoria streets; St. Adalbert, 17th and Paulina streets; St. Angela, Potomac and Massasoit avenues; St. Catherine of Siena, Austin boulevard and Washington boulevard; St. Columbkille, Grand avenue and Paulina street.

St. Francis of Assisi, Newberry avenue and Roosevelt road; St. Jarlath, Jackson boulevard and Hermitage avenue; St. John the Baptist, 1249 South Washtenaw avenue; St. Ludmilla, Albany avenue and 24th street; St. Mel, Washington boulevard and Kildare avenue; St. Paul, Hoyne avenue and 22d place; St. Roman, 23d street and Washtenaw avenue, and St. Stephen, 22d place and Wolcott avenue.

FAMILY'S KIN FIGHT IN THREE ALLIED ARMIES

The Sidney Sterlin family at 3420 12th place have relatives in three allied armies. While their own son, Lt. Aaron Sterlin, is serving as a mess officer with the army air forces at Seymour Johnson field, N. C., two of Lt. Sterlin's cousins representing two other allied nations are seeing action on two fronts. One cousin, Lt. Mitchell Sterlin of the Canadian army is an infantry officer fighting in Italy with the British forces under Gen. Montgomery. The second cousin is an officer in the Russian army and led an attack on Zahhoronzne, wresting it from the Nazis in the Kiev sector.

Childish Voices to Tell Christmas Story at 50th Program of Melrose Park Church

"They left their flocks and hurried to Bethlehem and found Mary and Joseph and the infant Savior." For weeks, pupils of St. Paul Lutheran church school in Melrose Park have been rehearsing recitations for the Christmas eve service. Front row, left to right, Gene Frillman, Tona Brumfield, and Roy Hausermann. Rear row, Carol Klauss, Grace Bruell, Carol Joan Fiene, and Lorraine Ruby.

"O, little town of Bethlehem!" Barbara Luhrsen, Warren Plotter, and Marilyn Deckert, left to right, practice for their first appearance in the 50th Christmas program to be held in the suburban church. The teacher at the piano is Miss Veleda Kelm. (Story on page 7.)

The Christmas atmosphere pervades all classrooms at St. Paul's. For their blackboard sketch, Dorothy Raasch, left, and Helen Brumfield have copied a postcard picture, "Buon Natale," sent to Dorothy from Sicily by her cousin, Mark Reifschneider of River Forest.

Out of storage comes the star that will burst into light at the top of the church Christmas tree. Loren Nolte can hardly wait until the night arrives.

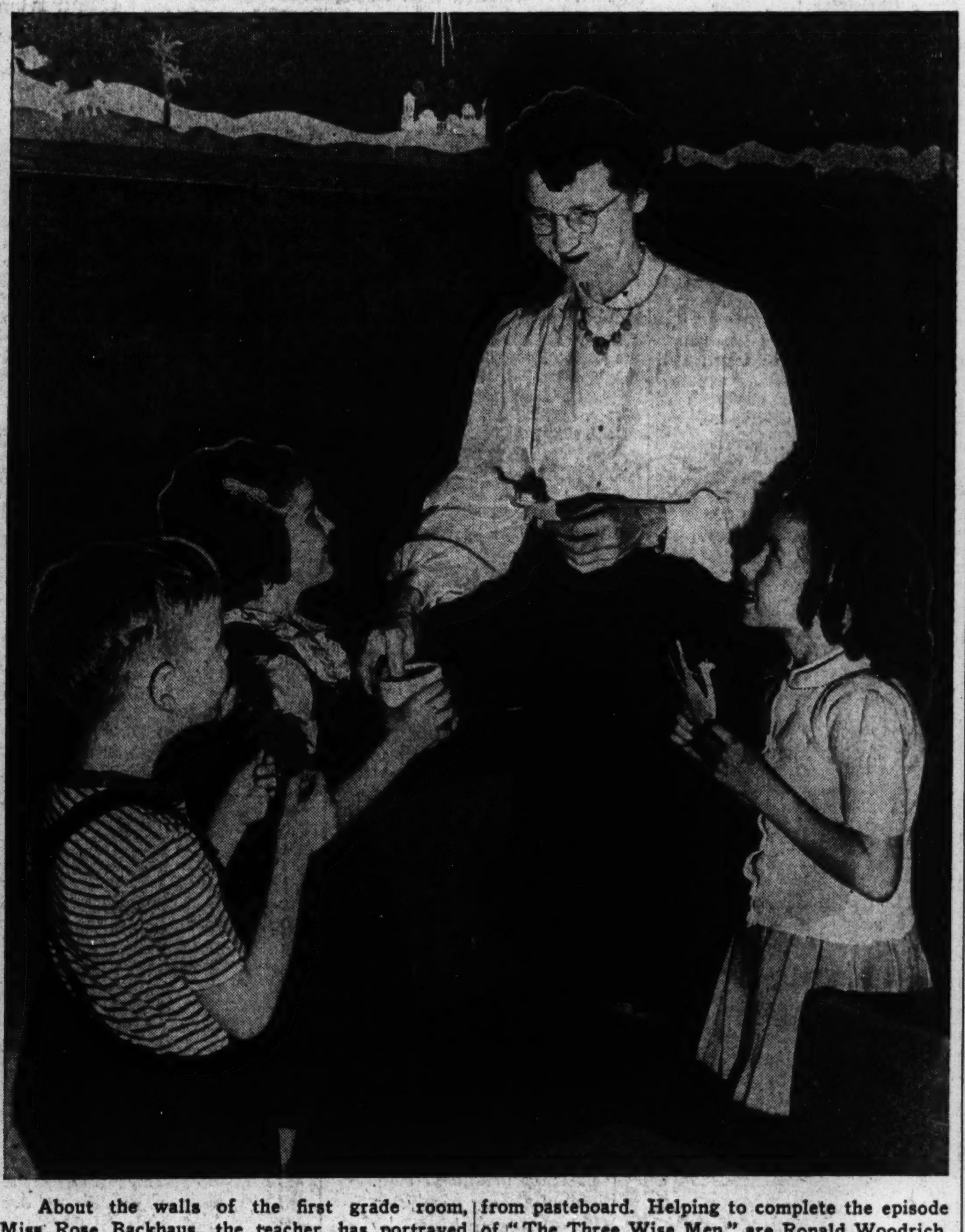

About the walls of the first grade room, Miss Rose Backhaus, the teacher, has portrayed the Christmas story with figures and scenes cut from pasteboard. Helping to complete the episode of "The Three Wise Men" are Ronald Woodrich, Gayle Schueppe, and Shyla Ehredt, left to right.

SONNY, 6, PRAYS FOR DAD, EIGHT UNCLES AT WAR

Peace Will Be Novelty to Cicero Boy.

"Please God, take care of my daddy and my eight uncles" is the nightly prayer of Edward Sonny Jarka, 2914 South 50th court, Cicero. Edward, 6, is the son of Mr. and Mrs. Stanley Jarka. There has been a war going on ever since he can remember. His father entered the service in September, 1942, and now is a corporal with the 13th armored division in California.

Edward Jarka.

Sonny's uncles in the service are Sgt. Frank Jarka, now with the anti-aircraft artillery in Italy; Felix Jarka, who is in the glider infantry; Roman Jarka, seaman 2d class, now in Maine; Edwin Jarka, who joined the navy in November and is now in Farragut, Idaho; Richard S. Simmons, now in New Guinea with the infantry; Horatio G. Simmons Jr., who has taken part in the North African and Sicilian campaigns and is now in Italy, and Lambert G. Simmons, an air cadet taking his pilot training at Helena, Ark. John Robert Simmons expects to be inducted shortly.

Sonny's mother, Mrs. Grayce Jarka, is a secretary in the office of John O. Sykora, realtor. She said that when Sonny says his prayers at her knee he never fails to mention all the uncles. Sonny is a first grade pupil at Columbus school in Cicero.

PLANT CHORUSES GIVE CANTATA IN CICERO TONIGHT

In an appropriate Yuletide setting, the Hawthorne Women's chorus, assisted by the Hawthorne Male chorus, two musical organizations of the Western Electric company, at 8 o'clock tonight will present a Christmas cantata, "The Music of Bethlehem," in the Albright gymnasium, Cermak road near Cicero avenue.

The cantata will be directed by Olive Frizzell, 914 Hayes avenue, Oak Park, leader of the newly organized Hawthorne Women's chorus consisting of almost 100 members. The chorus, altho only a few months old, has already received many fine tributes from audiences.

Before the cantata, R. W. Weckel, 2102 South 50th avenue, Cicero, director of the Hawthorne Male chorus, will direct the singers in a four part rendition of "White Christmas" and other secular songs. After a short intermission, there will be a special treat for the children.

Motorola Chorus to Sing for Service Men, Vets

Members of the Motorola Glee club of Galvin Manufacturing corporation, 4545 Augusta boulevard, will present three Christmas carol programs this week. Their first performance will be at 8 o'clock tonight in the service men's center, 176 West Washington street. At 8 o'clock Tuesday night they will sing in the service men's center at Michigan boulevard and Congress street, and on Wednesday night they will give a dress performance at Edward Hines Hospital, Maywood.

Marshall High Student Bond Sales Total $71,612

Pupils of Marshall High school, 3250 Adams street, have sold a total of $71,612.85 in bonds and stamps, enough to purchase six jeeps, since Oct. 23. The next project will be a basketball game between seniors and the faculty and the admission price will be one book for service men.

St. Ignatius Mothers.

A Christmas tea and party shower will be given at 1:30 o'clock Tuesday by the St. Ignatius Mothers club in the school hall, 1076 Roosevelt road. The shower will be for the benefit of the Jesuits.

Glen Ellyn Methodists to Give Yule Pageant

"The Nativity," a Christmas pageant, will be presented Wednesday night by the Sunday school of the Glen Ellyn Methodist church. On Christmas morning an early candle light service will be held. The church choir will present Handel's "Messiah" next Sunday night under direction of Inez Hubbard Hicks.

South Austin OCD.

John Casey, 238 South Lavergne avenue, has been appointed recreation chairman for the South Austin OCD community. He will help plan community entertainment and assist in organizing block meetings.

HARRISON HIGH R. O. T. C. CADETS ARE PROMOTED

Cadet officer promotions in the reserve officer training corps unit at Harrison High school were announced recently. Staff officers advanced included: Julian Friedman, major, and Herbert Davis and Earl Prazak, captains. Promotions among the line officers were: Milan Zavodny, lieutenant-colonel; Bernard Krueger and Joseph Ferencak, majors; Orville Grossman, Joseph Masty, Joseph Czapski, and George Zavodny, captains; Richard Felker, William Schwarz, Robert West, and Robert Feldman; first lieutenants; Herbert Kligerman, Joseph Stika, Alfred Wechsler, Edward Plonka, Paul Klugiewicz, George Vacek, Nathan Frankel, and William Krafta, second lieutenants.

St. Patrick Mothers' Yule Party in School Tuesday

The Mothers' club of St. Patrick's academy will hold its annual Christmas party at 12:30 o'clock Tuesday in the school cafeteria, 122 South Des Plaines street. The school glee club will sing carols and piano solos will be played by the pupils. The party will end with a visit from Santa Claus.

Two West Siders Named Officers in Y. W. Club

Miss Ulasta Cengr of Cicero has been elected vice president and program chairman of the Monday club, a business girls organization at the West Side Y. M. C. A., 101 South Ashland boulevard. Another new officer is Miss Shirley Zucker, 4057 Congress street, who was elected treasurer.

MEMBERS WRITE PLAYS FOR WEST SUBURB THEATER

Four members of the Little Theater of Western Springs recently tasted the fruits of their labor as authors of one act plays. Under the direction of Mary Cattell, the plays were given before an invited audience at the Village club. "Ticket to Andover," by Rose Beckman, is a drama of mother love against the background of gangsterdom. "Call the Courageous," by Louise Taliaferro Clarke, tells of a bombing raid over Long Island. "Watch in the Night," by Charlotte Welch Geer, has its setting in the conquered city of Paris. "Your Dearest Friends," by Julia Steadman Holderness, satirizes a suburban woman's club.

CHRISTMAS EVE RITES PLANNED BY CATHOLICS

West Side Ministers List Programs.

Christmas will be observed almost a week in advance this year as the majority of west side churches hold their annual holiday services this morning. Except for the Catholic churches only a few will hold services on Christmas eve. Because Christmas falls on Saturday this year, some of the churches are planning two yuletide services, one this morning and a second next Sunday.

Fewer Christmas parties and pageants are being planned for the young people this week than in former years and in some instances the adults in the congregations are giving programs for the children rather than the usual procedure of the young people preparing the entertainment.

Prayer for Soldiers.

The monthly prayer meeting for service men at Warren Avenue Congregational church, Warren boulevard and Albany avenue, will be held at 10 o'clock this morning, an hour before the regular morning worship service and Christmas program. At the 11 o'clock service the Rev. Charles C. Hoskinson, pastor, will preach on "Christmas Gift from God."

The church's fifth annual yule vespers will be held at 5 o'clock this afternoon. The pulpit and pews will be decorated with crosses made from evergreens and topped with lighted candles. The choir will sing Christmas music and the congregation will join in carols. Miss Jean Olds, contralto, will be the soloist. The Rev. Mr. Hoskinson will tell Dickens' "Christmas Carol."

Today's services will be followed tomorrow night with a program for children given by the adults. Mrs. George Siemen will tell the story of the Wise Men and a Santa Claus will distribute candy treats.

Offering for Aged.

This morning's offering at Jackson Boulevard Christian church, 2421 Jackson boulevard, will be donated to the Jacksonville Old People's home in Jacksonville, Ill., and the St. Louis Children's home in St. Louis, Mo. These two homes are maintained by the Christian churches.

The Rev. I. E. Metcalf, pastor, has chosen for his sermon topic, "A Savior Is Born." This afternoon the S. O. S. Girls club will give a party for the primary and beginners' department and a second party is scheduled for the intermediate department. Vespers will be held at 5:30 o'clock with the choir singing old French, English, and Austrian carols.

The Rev. Harry A. Behrens, pastor of Grace Reformed church, 2658 Jackson boulevard, will deliver a Christmas sermon at the 11 o'clock service this morning and the Christmas story will be given in pantomime at 7:30 o'clock tonight by the children in a pageant, "Song over Bethlehem." After the pageant the children and their parents will gather in the church basement around the large tree for Santa Claus and candy treats.

Sing "Messiah" Tonight.

Yule activities at First Congregational church, 1613 Washington boulevard, will begin with the 11 o'clock service this morning and continue thru next Sunday with a 5 o'clock candle lighting service in the afternoon. Dr. Frederick Stamm, pastor, will preach on "When We Behold a Good" this morning. At 7:30 o'clock tonight there will be an organ recital followed by the choir singing Handel's "The Messiah." A communion service will be held at 11 o'clock Christmas eve in the chapel.

The North Austin Lutheran church, Mason and Le Moyne avenues, is planning to hold four 30 minute candlelight services on Christmas eve. They will be at 5, 6;30, 7:15, and 8 o'clock. This will be followed on Christmas day with an early morning service at 6 o'clock and three others at 8:30, 9:45, and 11 o'clock in the morning, the Rev. F. W. Otterbein, pastor, said.

Service by Candlelight.

A choral service by candlelight will be presented at 4 o'clock this afternoon by the combined boys, girls, and senior choirs. Next Sunday morning services will be held at the regular hours—8:30, 9:45, and 11 a. m.—and at 4 o'clock in the afternoon the Sunday school department will present a program in the church auditorium.

Robert Bowlus, choir director, is directing the music for Christmas week, and his wife will be the organist.

The children's division of Austin Methodist church's Sunday school will be guests at the Christmas service at 10:30 o'clock this morning in the church, 502 North Pine avenue. The Rev. J. B. Martin, pastor, will preach on the subject, "Remember Jesus Christ."

At 7:30 o'clock tonight the Sun-

[Continued on page seven.]

EXPECT 3,000 CHILDREN FOR PARK PARTIES

Santa to Appear on West Side this Week.

Approximately 3,000 boys and girls who use the west side parks and playgrounds will be entertained in the traditional Christmas manner with parties, caroling, and other Yuletide activities this week. Many of the parks will be visited by Santa Claus and almost all will have candy treats.

The spirit of Saint Nick will be much in evidence at Columbus park, Central avenue and Congress street, as the various juvenile groups give parties. There will be two groups of carolers, the first group from the craft classes and girls' gym classes gathering to sing carols at 3:30 p. m., Wednesday. The second group will consist of boys and girls from the junior department, who will go caroling at 7:30 p. m., Thursday.

Work on Yule Gifts.

For several weeks the art and woodcraft classes have been making Christmas presents and this week will complete their gifts. The Girl Scouts are planning a Christmas tea for their mothers on Thursday, Dec. 30, and will have a quiz program with the mothers against their own daughters as the main program feature. The Scouts plan to distribute presents to the service men and U. S. O. centers, and dolls to the Cook county orphanage.

The annual Christmas party at Douglas park will be held at 3:30 o'clock p. m. Thursday in the recreation building, 14th street and Albany avenue. Santa Claus will be present and will give each boy and girl a gift and candy treat which has been furnished by business men of the community. There also will be a magician to perform tricks, and carols will be sung.

Boy Scout Party Tomorrow.

Two other parties also are scheduled at the park this week. Ora Ernst, scoutmaster, will give a party for his Boy Scout troop tomorrow night in the Scout clubrooms and on Tuesday afternoon members of the women and girls physical education classes will have a Christmas party.

Harrison park will give a party for boys and girls and their parents at 7:30 o'clock Wednesday night in the recreation building, 18th and Wood streets. Motion pictures will be shown and carols will be sung. A visit from Santa Claus will climax the party.

There will be two Christmas parties at Sheridan park Thursday in the recreation building, Polk and May streets. The first party for younger children will be held at 4 o'clock and the second party for older children and parents will be at 7:30 p. m. Approximately 325 children are expected for the two parties. Santa Claus will distribute candy treats.

Union Park Party Tuesday.

Staff members and the dramatic club at Union park will give a party for more than 400 boys and girls at 7:30 p. m. Tuesday in the fieldhouse, 1501 Randolph street. Members of the dramatic club will present a play entitled "Christmas Party," and games will be played around a large Christmas tree.

At 8 o'clock tomorrow night members of the mothers club will give a party in the fieldhouse. There will be square dancing and party games.

Two Christmas gatherings are being planned for next week at Austin Town hall, Lake street and Central avenue. At 8:30 p. m. Wednesday boys and girls, accompanied by the 60 piece Austin High school girls' band, will gather around a 25 foot tree in the hall to sing carols. The second event will be the annual children's party scheduled for 3 p. m. Friday. Drum majors from Austin High school will perform and there will be a magician and a visit from Santa Claus.

Harrison Street Children to Have Yule Party Today

More than 40 boys and girls from the 4600 block on Harrison street will be entertained at a community party this afternoon at 4659 Harrison street. There will be a grab-bag and a visit from Santa Claus.

Little Theater in St. Charles Giving Yule Play

"Christmas Barricade," a one act play, will be presented by the members of the Little Theater of St. Charles during the 18th annual St. Charles carol sing at 3 o'clock this afternoon in the auditorium of the Baker Memorial Community center.

Dr. C. H. Lloyd will be leader of the sing, with W. A. Kohl as accompanist. Music will be provided by the Operadio Male chorus and mixed quartet directed by Delos Owen.

Junior High Chorus to Sing.

The Junior High School chorus of 60 voices will sing a group of Christmas songs, including "Silent Night." T. W. Kelly, music supervisor of the St. Charles schools, will direct and Mrs. Kelly will be accompanist.

The Rev. Erwin L. Burgdorf, pastor of St. Mark's Lutheran church, will read the story of The Nativity.

Cast of Play.

Members of the cast of the Christmas play are Wendell R. Johnson, a passenger from the stranded bus; Melvin Peterson, proprietor of a lunchroom; Carmen Marie Milbourne, Bernice Van Thournout, Richard Hokonson, Marian Anderson, and Violet Hachmeister, bus passengers, and Stanley Welham, bus driver.

Robert F. Munn is director of the play. Louis Thompson is in charge of make-up. Members of the production committee are James Elander, David Swanson, and Nick Schmal.

La Grange Girls Make Gifts for Needy

Making gifts for needy children has been a pre-Christmas activity at Nazareth academy, La Grange. Enjoying the Santa Claus project are Dorothy Tenkash, Veronica Zielinski, Jean Martin, June Langlois, Eileen Foley, and Dorothy Dunne, left to right.
[Stefany Photo.]

WESTMONT PUTS OUT CHEERY 'HI' FOR YANKS' YULE

Home Town Greeting Goes to Her Boys.

Service men from Westmont each will receive a Christmas card from the home town this year. The card in colors of red, yellow, blue, and green shows a hand extended from a typical Main street labeled the "home town." Beneath a sprig of holly is the phrase "Hi-buddy!" The words on a yellow streamer read "We send you best wishes and season's greetings." The poem inside reads:

"This community, one and all,
Young and old, big and small,
Send you greetings and earnestly pray
That you'll be Home by a year from today.

The card is signed by Trustees C. F. Otto, W. C. Woolney, W. H. Lossie, John Oparil, N. E. Weaver, Arthur Coyle, E. H. Petty, village clerk, and A. N. Swanson, president.

Honor Roll on Hill.

The cards will go to those now away in camps and far-off battlefields. There are 457 names on the great white board painted by G. W. Wiley, a resident of the village. The honor roll stands on a hillside on Cass avenue facing the Burlington railroad tracks. There is the enlarged portrait of a soldier ready to charge into battle, and the slogan, "Let's All Fight." In front of the honor roll, the village plans to place a Christmas tree.

Last Christmas, the village also sent a greeting card to its service men. The remembrance was similar in size and coloring but portrayed the home folk at the railway station watching and waiting for the train to come in and bring the boys back home. The wording said:

Always in Mind.

"The home town folks think of you always and already are looking forward to that grand and victorious home coming."

Responses from last year's Christmas card were still being received in June. As one of the men home on furlough expressed it, "Sure made me feel good that you still remembered me."

Trustee Weaver is chairman of the Christmas card committee.

Austin B'nai B'rith.

Members of the Austin auxiliary of B'nai B'rith will have their annual earning fund dinner dance tonight at the Covenant club, 10 North Dearborn street.

Plans Siena Prom

Josephine Norton, 650 North Latrobe avenue, is directing arrangements for the senior-junior prom of Siena High school, 5600 Washington boulevard. The party will be held next Sunday in the grand ballroom of the Edgewater Beach hotel.

Legion Women Will Help Decorate Hines Hospital

Mrs. Evelyn Howland, president, and Mrs. Nellie Shaw, rehabilitation chairman of Austin American Legion auxiliary, will visit Hines hospital Thursday to aid in trimming the Christmas trees and wrapping and distributing gifts among the veterans.

Maywood Poet to Recite Works at Club Meeting

Martha Givin Kiser of Maywood will recite some of her original poems at the Christmas meeting Tuesday of the Westchester Woman's club. She will be introduced by Mrs. Christian Callsen, program chairman.

Cicero Rotary to Sing Carols Tomorrow Noon

Christmas songs will be sung tomorrow noon at the luncheon of the Cicero Rotary club at the Cicero Masonic temple. Songs will be led by Louis Blaha of Morton High school, and Robart Bolerjack, grade school principal.

Austin Royal League.

Adolph Witte, 1348 South Avers avenue, has been elected archon of the Austin Imperial council of the Royal league.

1,000 EXPECTED AT HIGH SCHOOL PARTY IN SUBURB

Parents, Students Plan 2d Event in La Grange.

An attendance of 1,000 is expected at the second annual Christmas party to be held Tuesday night at Lyons Township High school, La Grange, under the sponsorship of the home school council, a parent organization, whose president is Mrs. Harry Knowlton. Mrs. Paul Hartsuch, general chairman, will be assisted by Mrs. A. T. March.

The party, planned by both parents and students, will include a dance, ping pong and shuffleboard tournaments, motion pictures, games, and a floor show. Refreshments will be served in the school cafeteria.

Old fashioned square dancing in the "Peppermint Cave" will be directed by E. W. Bossing. The floor show, during the orchestra intermission, will be held in the "Star" room. Groups of strolling Christmas carolers will be directed by C. F. Dissinger and Pat Sanders. A parent group of singers will be directed by Mrs. E. J. Shaw and Mrs. A. T. Jacobson.

Students in Charge.

Students in general charge of arrangements are Tom Beckley and Mary Nicolaus. Seniors under the chairmanship of Shirley Bradford and John Mangold will be in charge of orchestra music and square dancing. Juniors led by Kathleen Uecker and William Wilson will be responsible for decorations and the floor show.

Games and motion pictures will be managed by sophomores under the direction of Peggy Eig and Alex Galbraith. Freshmen led by Pat Sanders and Donald Bagg will have charge of the carolers and the checking of wraps. Winston Kennedy is publicity chairman. Mrs. J. W. Vest is refreshments chairman.

Parents Aid Plans.

Chairmen of committees of parents from the home school council include Mrs. S. W. Russell, Mrs. G. G. Speir, Mrs. C. B. Hitch, Mrs. A. C. Elliott, Mrs. E. A. Holmberg, Mrs. W. W. Griesse, Mrs. R. J. Bieler, Mrs. G. J. Gammie, Mrs. W. J. Hartenstein, Mrs. Howard Sayre, Mrs. L. W. Prouty, Mrs. F. A. Vetter, Mrs. W. S. Deeming, Mrs. J. A. Andersen, Mrs. E. J. Shaw, Mrs. A. T. Jacobson, Mrs. C. H. Martin, and Mrs. J. W. Vest.

WEST SIDE GIRL TO STUDY EGGS ON $1,000 GRANT

Miss June Zimmerman, 1952 Monroe street, has been awarded a $1,000 fellowship for war food study at Illinois Institute of Technology. A graduate of Illinois Tech, Miss Zimmerman received the bachelor's degree in chemistry last February.

The fellowship was established by the National Egg Products association of Chicago for the study of eggs. She will study changes occurring in eggs during drying and storage, which impair their palatability and other qualities, and will determine practical application of laboratory methods in improving the quality and shelf life of dried egg products. The work which will continue for a year will be done in the institute's biology department.

The project will be carried on in coöperation with government laboratories in the United States, Canada, and England, the quartermaster subsistence laboratory, and three other college laboratories.

Weds 'Somewhere in Pacific'

A recent marriage which took place "somewhere in the Southwest Pacific" was that of Capt. John Raymond O'Hara of Oak Park and Miss Dacia St. Clair Tingey. Capt. O'Hara is with the marine corps and has seen duty in the Solomon Islands. He is the son of Mr. and Mrs. Ray O'Hara of the west suburb. Capt. O'Hara's parents said that censorship had prevented them from learning the home of the bride.

CLUB PLANNED FOR WOULD-BE TOASTMASTERS

Those who wish to improve their speaking ability, or learn how to think on their feet, or become toastmasters, now have an opportunity to apply for membership in the Western Suburb Toastmasters club which will hold its first meeting at 6:15 p. m., Jan 11, in the Hinsdale Community house.

The Englewood Toastmasters will demonstrate how their meetings are conducted, and there will be 10 minute talks on the subjects: "What Is Toastmasters?," "How Does It Work?", "How Much Does It Cost," and "How Do We Form a Club?"

Tentative arrangements are being made for Clinton Sandusky, of Danville, Ill., deputy governor of Toastmasters International, to speak. H. W. Seinwerth, manager of the suggestion plan at Swift & Company and organizer and first president of the Englewood Toastmasters, will be toastmaster at the Hinsdale meeting. J. P. Doyle will be general critic. Membership in the club may be made by registering at the Hinsdale community house. All meetings are preceded by a dinner.

La Grange Woman's Club to Hold Christmas Meeting

Mrs. Raymond Ryder, a member of the La Grange Woman's club, will present the club Christmas program at 2 o'clock Tuesday in the clubrooms. Assisted by Mrs. Jewel Lovejoy, Mrs. Clara Barger, and Mrs. Irene Pierson, Mrs. Ryder will present an original program, "A Christmas Garland," consisting of poetry and music. Tea hostesses for the afternoon will be Mrs. P. J. Herry and Mrs. W. H. Kennedy. The Red Cross unit will meet at 10 o'clock in the morning for sewing.

OPEN CHRISTMAS FLOWER SHOW IN GARFIELD PARK

Poinsettias Featured in West Side Display.

The 31st annual Christmas flower show at Garfield park conservatory opened yesterday and will continue thru the holidays to Jan. 2. The conservatory will be open from 8 a. m. to 10 p. m. daily.

Thousands of flaming poinsettias again are the prevailing floral theme. The show is under the direction of William C. Blaesing, chief horticulturist of the park district, and all men and women members of the floral department at Garfield park conservatory.

More than 4,500 Blooms.

More than 4,500 single and double red, pink, white, and oak leaved poinsettias are displayed against a background of eupatorium, scarlet plumes, cestrum, bougainvillea, cyclamen, and several araucaria, also known as the Norfolk Island pine.

In addition to the traditional Christmas plants, there are more than 23,000 plants of other species nearly as popular as poinsettias in many foreign lands during the Christmas season. These include growing plants of the Jerusalem cherry, stevia, peppers, blue bee balm, wallflowers, begonias, erlangea, and butterfly bushes.

Native to Mexico.

The poinsettias, Mr. Blaesing explained, are native to Mexico where, because they first bloom traditionally on Christmas eve, the natives call them "Buena Noch." The plant is named for its discoverer, Dr. Joel Poinsette, former United States minister to Mexico. Contrary to popular belief, Mr. Blaesing said, the brilliantly colored petals of the poinsettia are actually the leaves of the plant. The real flower is the small bright yellow clustered center.

Engaged to Ensign

Mr. and Mrs. Conrad Heitmann of Forest Park announce the engagement of their daughter, Catherine Virginia, to Ensign Harold E. Mann Jr., son of Mr. and Mrs. Harold E. Mann of De Kalb.
[Koehne Photo.]

Rosedale O. E. S. Chapter Installs New Officers

The Rosedale chapter, Order of Eastern Star, recently installed the following officers: Christine Lichthardt, worthy matron; Louis H. Broker, worthy patron; Myrtle S. Sim, associate matron; George R. Sim Jr., associate patron; Izo Crandall, secretary; Myrtle V. Sim, treasurer; Malinda Schmidt, conductress; Erna Prehm, associate conductress; Amanda Meyer, chaplain; Bert C. Lake, marshal; Anna K. Clucas, organist.

SAVE BY MAIL
★
Savings here insured up to $5,000 by United States Government Agency.
★
Assets Over $1,800,000

Add regularly to your savings account.

We know of no surer way of protecting your future and your security. Sound management can give no greater returns on your savings than are available in this trusted U. S. Government supervised institution. Invested here, your money earns 3% current annual dividends. And it's *safe*, because it is re-invested in the highest type of security—reliable local home financing. Open an account by mail or in person. Don't delay! Act NOW!

OAK PARK FEDERAL
Savings and Loan Association
104 N. Marion St., Oak Park, Ill.—Village 8790
Oak Park Headquarters for Defense Bonds

Tune In "Rubins' Stars of Tomorrow"—WGN—Sunday, 6:30 P. M.

Say "Merry Christmas" With a Gift From Rubins'!

For your festive mood

$12.95

Give *yourself* a gift that glamourizes . . . this flattering one-piece holiday dress! Note the flowered print jersey top—and the black crepe skirt with allover fringe, smartly side draped. Sizes 9-15.

Other Rubins' Dresses $9.90 to $24.95

Open an Account

rubins'
FOUNDED 1896
"Where the Customer Is Always Right"
1314 MILWAUKEE AVE.
Open Every Night Until Christmas

SHAPELY?
—OF COURSE!

Shirts Are a Natural and Welcome Gift for Menfolk

Women choose SHAPELY shirts because they are definitely superior in design and fit. SHAPELY means "Fashioned to the Body-Shape." It is not just a word—it's a standard. Endorsed and worn by America's discriminating men. Distributed exclusively in West Town Chicago by Maybrooks.

$2.50 $2.95 $3.50

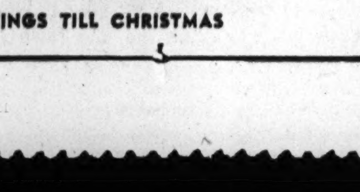

"The Store of Quality"
MAYBROOKS
MEN'S WEAR
MADISON AT WESTERN AVE.
OPEN EVENINGS TILL CHRISTMAS

Shopping Center of the Southwestern Villages

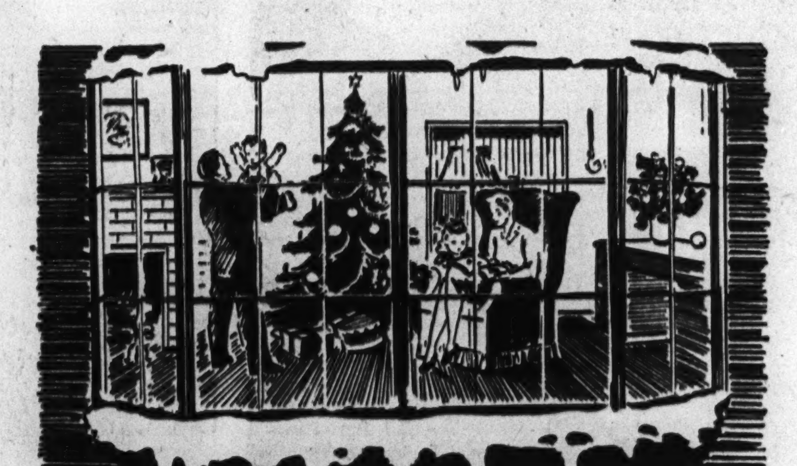

Christmas Eve—La Grange — *by F. Siok*

Lights are bright in snow-clad homes along our friendly streets . . . this Christmas Eve of Forty-three.

If hearts hold less of merriment, they hold more of faith and high hope.

Good wishes to all of you . . . from all of us. May 1944 move swiftly toward the goal of the old-fashioned Christmas.

La Grange Chamber of Commerce

Tune In "Rubins' Stars of Tomorrow"—WGN—Sunday, 6:30 P. M.

LAVISH WITH
Lace

There's a hand-made look to the delicate lace top and bottom of this slim rayon satin slip. Perfect for gift giving! Tearose only. Sizes 32-38.

$3.98

Rayon satin slip with embroidered top—as welcome as holly on Christmas morning, and much more lasting! Slim straight-and-bias cut skirt. In tearose, sizes 32-40.

$1.29

rubins'
FOUNDED 1896
"Where the Customer Is Always Right"
1314 MILWAUKEE AVENUE
Open Every Night Until Christmas

WOMAN EVOLVES PLAN TO BUST YANK BOREDOM

Idea Helps Service Men Pass Spare Time.

The sight of hundreds of bored service men sitting dejectedly in the railroad terminals of Chicago waiting to make train connections, with not enough money or time to provide entertainment for themselves, worried Mrs. Arthur A. Martin, 8019 St. Lawrence avenue, treasurer of the Church Periodical club of the Episcopal diocese and herself the mother of a service man, Corp. Paul G. Martin, now stationed with the signal corps in England.

The result of her concern is the "boredom buster," a small sheet of cardboard, 6 by 9 inches, on which are pasted crossword puzzles, jokes, cartoons, and stories. Hundreds of these boards have been made and distributed by members of the club.

Mrs. Harrie A. M. Staley, La Grange, director of the Church Periodical club for the diocese, took a "boredom buster" with her when she attended the national convention of the club in October and since then the practice of making and distributing the boards has spread to clubs in other cities.

Size Proves Convenient.

"When I distributed boards to soldiers and sailors waiting in the La Salle street and Union stations, I was happy to see that after one boy finished the sheet he would then pass it on to others rather than throw it away," Mrs. Martin explained. "The convenient size of the board allows the boys to take it with them anywhere, whereas other packages and many magazines are too cumbersome to carry," she added.

The Church Periodical club of the Episcopal church was started 50 years ago to supply clergymen in isolated areas with magazines and books. Its activities have expanded until now the club sends more than 55,000 magazines and books, gathered by club secretaries of the local Episcopal parishes, to hospitals, institutions, and rural families.

Draw from 70 Parishes.

Members of the club are drawn from the 70 Episcopal parishes thruout the city.

With the war, the club has expanded the scope of its work. It now supplies games, puzzles, records, and sheet music, as well as magazines, to army and navy camps, centers, and hospitals.

Other offcers for the diocese are: Mrs. William Dunlap, La Grange, assistant director; Mrs. Ada Noyes, Evanston, secretary; and Miss Dorothy Houston, 10 West Elm street, publicity director.

B'nai B'rith Auxiliary Will Meet Wednesday

The women's auxiliary of the South Side Lodge B'nai B'rith will hold its next regular meeting at 8:15 p. m. Wednesday in the Windemere West hotel. Susan Barrett, fashion editor, will speak on "Fashions in War Time." Mrs. Bernard Sacher, 5340 Harper avenue, is president of the auxiliary, and Sadie Shapiro, 5520 Cornell avenue, is program chairman.

OUR TOWN

Paragraphs About People You May Know

RECENT birth of a daughter to Mr. and Mrs. William Lacey of Hollywood, Ill., makes Mr. and Mrs. O. M. Phelps of that suburb grandparents for the first time. Mr. Phelps believes that he is the youngest grandfather in the west suburban area. He is 37 years old.

Miss Vivian Marx of West Chicago and Miss Martha Messenger of Hinsdale, students at the University of Illinois, Urbana-Champaign, recently played parts in the campus play, "Pride and Prejudice," presented by the Illini Theater Guild.

HERMAN BALLIS, 1253 South Halsted street, has been elected for his sixth term as president of the Merchants' club. He also is president of the Halsted-Roosevelt Men's Business association and has been active in the community and war fund drive.

Mr. and Mrs. J. J. Norman of Oak Park observed their 60th wedding anniversary recently with an open house for friends and relatives.

Miss Margaret Howe of Hinsdale has been appointed chairman of the home nursing section of the collegiate service organization at Oberlin college, Oberlin, O.

THE REV. AND MRS. WILLIAM S. JACOBS, who were married recently in Detroit were honored at a reception in First Baptist church of Maywood. The Rev. Mr. Jacobs has been pastor of the church for 13 years. More than 200 were present for the party including Dr. A. M. McDonald, city secretary of the Chicago Baptist association, and Mrs. McDonald; the Rev. John Ekstrom, president of the Maywood Ministerial association, and Dr. and Mrs. J. B. McKendry of Oak Park.

GET RID OF UGLY HAIR, WARTS, MOLES
By Electrolysis
• Free consultation—no obligation
A proven method of over 70 years. Indorsed by physicians. Hair destroyed, never to return; 20 finest platinum needles used on face and body. Fast efficient treatment. Member Electrolysis Association of Illinois.
$1.75 Per Treatment
IRENE J. GAINES
Suite 1806, Stevens Bldg.
17 N. STATE STREET STAte 1887

Ursula Ann Clarke a Bride

Mrs. Edmond James Lanigan is the former Miss Ursula Ann Clarke, daughter of Mr. and Mrs. John P. Clarke, 5047 Potomac avenue. Her husband is a lieutenant in the army and is stationed at Shreveport, La. He is the son of Mrs. Thomas Lanigan, 5649 Washington boulevard.

WAR, AGE CHANGE TONE OF LETTER STARTED IN 1910

Riversider Gets 33d from Classmates.

For the 33d year Harry L. Brundage, 192 Gage road, Riverside, is in receipt of a Round Robin letter started by 35 of his classmates of 1910 at Grinnell college, Grinnell, Ia.

The bulky package on its annual trip reaches Mr. Brundage late in November and, as the years go by, more and more reflects what men now reaching the grandfather stage think of the world scene as well as giving news of family life.

One Writes from Tahiti.

Elmer J. Price, Minneapolis business man, was largely responsible for starting the letter after graduation time, and he keeps constant checkup of its whereabouts thru postal card notices.

Writers of the letters are now scattered from coast to coast, and one of them, James Norman Hall, author, resides in far off PaPeete, Tahiti. Mr. Hall's 1943 letter includes a poem about Pearl Harbor.

Tell of Sons in Service.

Other Round Robin letter writers include Chester D. Davis, governor of the Federal Reserve bank, St. Louis, Mo.; William Ziegler, with the RFC at Washington, D. C.; the Rev. Lyman V. Cady, former missionary to China and now at Hanover college, Hanover, Ind.; C. E. Payne, now a veteran member of the faculty at Grinnell; Dr. C. W. Wells, who has made a survey of tuberculosis for the Rockefeller Foundation in Jamaica, and B. H. Read of the Public Health League of California.

Mr. Brundage, Riverside Township assessor and who also is engaged in real estate and insurance business, said members of the old class are now writing about their sons and daughters in the service, and there is less said about hunting and fishing trips. Snapshots, revealing what time has done to the graduates of 1910, and introducing offspring, add to the interest of the letter exchange.

The Grinnell group believes it has established something of a record for its sustained Round Robin letter.

Rosana Galanos Wed

Mr. and Mrs. Perickles Galanos, 4748 Washington boulevard, announce the marriage of their daughter, Rosana, to Nicholas Zoros, son of Mr. and Mrs. George N. Zoros, 5054 Winthrop avenue. After a honeymoon in New York, the couple are at home in Genoa.

[Aristo Photo.]

OPEN MONDAY NIGHT

Clearance SALE
SELLING OUT SPECIAL GROUPS

Drastic Reductions
SAVE UP TO 50%

We find a certain number of fashions accumulated from our early Fall and Winter stocks; therefore these reductions are made for you to take advantage of. You will find suits, coats, slacks and hats marked down so low that it will surprise you at this time of year. Many garments sold below cost.

COATS	Trimmed. Silver Fox, Leopard, Persian Lamb, Mink. Made to Sell up to $150	$75
COATS	Chesterfields. Beautifully Tailored. Made to Sell at $35 to $40	$25
Sport Coats	Lovely Assortment Made to Sell at $25 to $30	$15
SUITS	Dressy and Sport Styles. Made to Sell at $35 to $45	$25
SUITS	Dressy and Sport Styles Made to Sell $20 to $25	$15
DRESSES	Silks, Wools, Jerseys, Gabardines, Rayon Made to Sell $20 to $25	$10
FUR COATS	Good Assortment Made to Sell $125 to $185	$95

Odds and Ends Specials
Fur jackets $50-$60.......now $35
Slacks made to sell $5-$6....now $3
Sweaters made to sell $3-$5..now $2
Skirts made to sell $5-$6...now $3
Blouses made to sell $3-$5..now $1
Good Assortment But Not All Sizes

LEEDS, Inc.
222 NORTH MICHIGAN AVE.
½ Block North of Lake St.

NEW ART GROUP AWARDS PICTURE IN VOTE CONTEST

Seeks Public Interest in West Suburbs.

A new society with neither name nor formal organization is being formed by a group of west suburban artists to provide the kind of art the public wants at the price it wants to pay for it.

Any artist interested in promoting an art conscious public has been invited to join. Taking their idea from a national movement which is under way to bring art of good painters to the moderate income family group, they are planning a series of projects.

The first of these projects was a "select a painting" contest which ended last week. Isabelle Holmes of Oak Park received first place and was awarded a picture of a cocker puppy, painted by Art Lloyd.

Landscape Is Second.

The second highest number of votes went to a landscape by Minerva Warner of Forest Park; third to a portrait by Frances Browne of Oak Park; fourth to a floral print by Ethel Porter.

A total of 27 paintings, including landscapes, water scenes, portrait studies, animal pictures, and still life, were exhibited in Oak Park store windows. The public was invited to view the pictures and choose by ballot the four pictures, in order of their preference, they liked best. The selection which coincided most nearly with the popular choice was to be awarded as grand prize the painting receiving the highest number of votes.

"We not only hope to arouse interest among west siders in the appreciation of art," Mrs. Robert McManus of Oak Park, contest chairman, explained, "but we hope it will help us to find out the type of art people like."

Decorate Two Studios.

Less than a month old, the society already has made strides toward a "practical and down to earth" organization as it hopes to be known. One of the first steps was to redecorate two former clubrooms which have been loaned by the Craftman's Guild, into permanent studio galleries at 717 South boulevard, Oak Park, where the artists may exhibit their pictures.

"We may select a president later on," Mrs. McManus said, "but we won't select a name for our group since we want it to be an informal working organization for all interested artists with every one sharing the responsibility. We don't want to be pegged as a specific society."

Plan Second Contest.

Later the group plans to sponsor a more extensive contest and other means will be devised by the group to promote art culture and to satisfy the public's tastes.

West side artists who have been active in the movement include Art Lloyd, Carl Junge, Mrs. Vivian Church Hoyt, Miss Dorothy Osterholm, Mrs. H. L. Cavander, Mrs. Frances Browne, Walter Graham, Mrs. Blanche Weyhurn Kerr, Mrs. Rhoda Velguth, Mrs. Maude Fullerton, Mrs. Don Dimond, Miss Madge Heuermann, and Charles Dahlgreen, all of Oak Park, and Mrs. Ethel Porter and Ernest Melchert, both of River Forest.

Wed Recently

Mrs. William C. Perry, the former Miss Hazel Doris Storm of Cedar Rapids, Ia., and Glen Ellyn, is making her home in Panama City, Fla., where her husband, Boatswain's Mate Perry, is stationed. They were married recently in Panama City. His parents are Mr. and Mrs. H. C. Perry of Lombard.

[Gibson Photo.]

Bethany Church to Give Candle Program Today

The candlelight program of the Crescendo Musical club in Bethany Union church, 103d and Wood streets, will offer a program planned by Betty Wentsel, chairman. Mrs. Kathryn Turney Garten, Indianapolis, Ind., will dramatize a selection, "The Bible Designed as Living Literature," and the singers, Louise Siler, Margaret Graver, Margaret McVea, Viola Gibbons, Kenneth Dean, and Robert Harper will be accompanied by Isabelle Harper.

A. J. Clauter Is to Head Southwest Scout Council

A. J. Clauter, 9730 Damen avenue, recently was reëlected district chairman of the southwest Boy Scout council. Chosen to serve with Clauter were Judge Eugene Holland, 3116 South Lowe avenue, and Daniel S. Wentworth, 6724 Union avenue, who were reëlected to the post of vice chairmen. Sidney Wanzer, 130 West Garfield boulevard, war service chairman was elected a vice chairman. The new board includes Stanley G. Smith, John Schmidt, Richard Reising, Ira Lucas, Russell P. Savage, and John J. Duffy.

POTS . . .
PANS . . .
POINTS!

. . . just add more burdens for mothers who will greet the holiday season with mingled emotions.

That long-planned, no extra help home dinner won't seem quite the same with some young folks missing no matter what you do.

Because we made no effort to serve extra large group parties, The Oak Park Arms this year was able to offer an exceptional Thanksgiving dinner.

The same will be true on Christmas day when an even greater effort will be made to serve an especially appetizing dinner in attractive, quiet, appropriately decorated dining rooms. There will be music . . . but no crowding and confusion.

Reservations will assure more prompt handling if your group is unusual in size, but there will be ample room for those without reservations.

The Oak Park Arms, Oak Park Av. at Washington Bl.
Euclid 9300

YOUNG DRUGGIST SPURS CAMPAIGN FOR WAR FUND

Knits Complex Section to Single Purpose.

Emil Brvenik, 26 year old pharmacist who worked his way from an errand boy to managership of one of Chicago's oldest pharmacy stores at 1918 Blue Island avenue, has used the same persistence in directing the community and war fund drive in his complex neighborhood of 26 different nationalities in the near southwest central district.

Emil Brvenik.

Faced with the task of collecting his quota of $8,000 from the small business men in his neighborhood, the young pharmacist sought a method in which workers of German, Greek, Italian, Irish, and other national extractions would work together diligently and peacefully. It was a problem which has stumped many civic leaders in the community but has been worked out effectively by Brvenik, who has collected more than 80 per cent of the war fund quota and hopes to surpass it by the end of the week.

Selects Experienced Workers.

Brvenik who is one of the youngest pharmacists on the west side called on the directors of 24 religious institutions in the community and asked them to send him names of their best workers. From this group he selected 160 men and women who have solicited all the factories and industries in the neighborhood employing less than 50 workers.

"We could have gotten much more than $8,000 if we could have solicited from the homes and larger factories also," Brvenik explained, "but our soliciting was limited to the small business and industrial men."

That Brvenik has been successful is not surprising to his friends and customers who know him as the "neighborhood boy who came back from college to make good."

Store One of Few.

The drugstore which Brvenik operates and "has had his eye on since he was a small boy in the community" once was pointed out by THE TRIBUNE as one of the few pharmacies in the city which had not joined in the movement toward expanding merchandise.

Unmarried, Brvenik resides with his parents, Mr. and Mrs. Paul Brvenik at 1027 Cullerton street. He left the pharmacy as an errand boy to attend the University of Illinois. In 1941 he was graduated and returned to the drugstore as chief pharmacist, later becoming manager.

He has been active in the Southwest Merchants' association and was chairman of the retail merchants third war bond committee for his community. Once a week he conducts a gas defense class for the neighborhood OCD.

CLUB ARRANGES NIGHTLY CAROL SINGS IN SUBURB

Thruout the week, Christmas music will be broadcast each evening between 7:30 and 9 o'clock from the Glen Ellyn village hall near the Nativity scene which, for the fourth year, has been set up at Main street and Pennsylvania avenue. The Glen Ellyn Rotary club is sponsoring the program, with Harold Simons as general music chairman. Choristers of Girl Scouts and groups from churches and schools will sing carols, starting tomorrow night. The series of programs will come to a climax Thursday night when the Glenbard High school chorus will sing under the direction of Raymond N. Carr.

Melrose Park Kiwanis Club Elects Officers

Lawrence Moreno recently was elected president of the Melrose Park Kiwanis club. Mr. Moreno, cashier of the Melrose Park National bank, has been active in Kiwanis for several years. Other new officers are Chester M. Carson, vice president; George W. Voelz, treasurer, and Robert Murphy, secretary. Installation of the new officers will be held early in January.

Women at War

Pvt. Neomia P. Feldman, 1550 South Kostner avenue, has reported for duty with the WAC at Camp Grant. She has been assigned to the classification office.

Pvt. Neomia P. Feldman.

Lorraine Mary Newmann, daughter of Mr. and Mrs. Henry W. Newmann, 5415 Madison street, has been advanced to the rating of coxswain in the SPARS. She is stationed at the 7th naval district headquarters in Miami, Fla.

Sylvia V. Silarski, daughter of Mr. and Mrs. Paul Silarski, 2441 Augusta boulevard, has been graduated from the WAVE yoeman school at Oklahoma A. and M. university, Stillwater, Okla., and has been assigned to the bureau of aeronautics in Washington, D. C.

★ With AMERICA'S FIGHTERS ★

Aviation Cadet Galvin Bernard Kennedy, son of Mr. and Mrs. Emmet Kennedy of La Grange, is taking his primary flight training at Lodwick Aviation Military academy, Avon Park, Fla. He was a civil engineer before he went into military service.

Cadet Kennedy.

The air medal with three oak leaf clusters has been presented to Mrs. Audrey Barton of Oak Park for her husband, Sgt. William D. Barton, who is a prisoner of war in Germany. Sgt. Barton was a member of a bombing squadron which completed more than 20 missions over enemy territory before being forced down over continental Europe in October.

Lt. Robert L. Salzgeber, son of Mr. and Mrs. August Salzgeber of Oak Park, was home on a recent furlough from Fort McPherson, Ga., where he is in charge of the mail and records subsection in the management and control section of the fourth service command.

Lt. Richard Ulvestad of River Forest is a pilot on a B-26 Marauder medium bomber and is stationed in England. After completing a recent mission over enemy territory he piloted his ship back to home base with the controls shot away, one engine on fire and under attack by enemy fighters and flak.

Lt. Ulvestad.

Pvt. William A. Morse, 3321 Fulton boulevard, has been accepted for advanced engineering training in the army specialized training program at Rollins college, Winter Park, Fla.

Lt. Victor G. Lander, 5015 Ferdinand street, has been commended for meritorious work on Guadalcanal from Dec. 10, 1942 to Feb. 9, 1943. He was with a corps of engineers who constructed roads thru the jungle and led a group of volunteers from the motor section to salvage bulldozer parts on disabled and worn out equipment. After two weeks Lt. Lander and his volunteers had gathered enough material to assemble three bulldozers which were put into operation.

Three west siders who recently completed training at Chanute field, Ill., are Pvt. Jack Rohner, son of Mr. and Mrs. Frank J. Rohner, 4162 25th place; Pvt. William F. Mueller, son of Mr. and Mrs. Fred Mueller, 4626 Ohio street, and Pvt. Leonard T. Gerloski, son of Thomas Gerloski, 3501 South Francisco avenue.

Lt. Francis H. Miller of River Forest has completed a course in depot administration and supply at the army service forces depot in Columbus, Ohio.

ELMHURST HAS CITY PROGRAM OF RECREATION

Launch All-Year Plan in Four Schools.

As the result of thoughtful consideration of recreation needs, Elmhurst has set up an all-year program of supervised play for which gymnasiums in four of the elementary schools will be utilized.

The need for supervised recreation was recognized three years ago by the Elmhurst Kiwanis club which received some donations, used mainly in conducting athletics for junior high school groups. Two years ago, a recreation council was formed with Oakley V. Morgan, then superintendent of parks, as chairman. The council was made up of representatives of various civic organizations and the P. T. A.

Citizens Vote Program.

Last April, the city voted on a referendum for the establishment of a recreation program under auspices of the Elmhurst park board. The referendum was passed, and Frederick E. Gills, physical education instructor in the Elmhurst elementary schools, was made director of the city-wide recreation program.

The four supervisors are Miss Bernice Gotaas, girls' physical education director at Elmhurst Junior High school; Jack Van Voorst, assistant coach at the Junior High school; F. A. Meitz, teacher at the Immanuel Lutheran church school; and Jack Smith, coach at the Immaculate Conception church school.

During the summer, supervised activities were conducted for intermediate, junior and senior groups. Elmhurst parks, the public library, and shops in the public schools were utilized for activities that included games, crafts, music, dancing and study clubs. It was found that the boys and girls desire competitive and supervised athletics.

Events in Wilder Park.

Three main events were held at Wilder park during the summer. There was a hobo picnic, a Fourth of July parade, and a display of exhibits and athletic tournaments in mid-August.

are Erwin Schuttler, president of
Members of the recreation board
the park board; John Oches and George Alderson. The three men made a study of recreation programs in other communities, and the Elmhurst project became affiliated with the National Recreation council.

The recreation programs in the schools are conducted four nights a week, after school and evenings. More than 1,000 are enrolled. Mr. Gills said the program was still flexible but that its purpose was to strive toward a well rounded plan in which adults, as well as boys and girls of the community, will be able to utilize their leisure time interestingly and constructively. Intra-city tournaments are planned for February.

Michael A. Benedict, 3541 Lexington street, has been commissioned a second lieutenant and awarded the wings of an aerial bombardier at Kirtland field, Albuquerque, N. M.

Lt. Benedict.

Radioman Frank Rockwell has been awarded the Purple Heart for wounds received while on navy duty in the Southwest Pacific. He is the son of Louis C. Rockwell of St. Charles who received the same award for injuries at Soissons in World War I.

William W. Kastilahn, 1718 South Lockwood avenue, has been commissioned a second lieutenant and awarded pilot wings at Stuttgart, Ark., He expects to be sent to a transition flying school for further combat training in larger aircraft.

Lt. Kastilahn.

Maj. Harry W. Taylor, occupational advisor in Cook county headquarters of selective service has been promoted to a lieutenant colonel. He was a sergeant with the 23d engineers in World War I. and was commissioned a first lieutenant in the reserves in 1923. He was called to active duty in 1941. He and his family reside in Oak Park.

West side officers who have received promotions include James B. Mazzei of Oak Park, flight instructor, to first lieutenant at Marana army air field, Tucson, Ariz.; William Novak, 1655 14th street, to captain in the 6th ferry group at Long Beach, Cal., and John W. Hageman of Berwyn to first lieutenant at Huntsville arsenal, Ala.

Russel Bingen, 4742 Jackson boulevard, and John B. Westberg of St. Charles have been graduated from bombardier school at Deming, N. M., and commissioned second lieutenants. Bingen is the son of Mr. and Mrs. Walter Hustedt and Westberg's parents are Mr. and Mrs. C. H. Westberg.

Lt. Bingen.

Lt. Westberg.

Pvt. Lester Jeffrey, 4431 West End avenue, and Pvt. Thomas A. Scoleri, 1125 South Troy street, have completed courses in aircraft maintenance and repair work at Seymour Johnson field, N. C.

Frank G. Belles, son of Mr. and Mrs. Carl W. Belles of Oak Park, has been commissioned a second lieutenant and awarded his bombardier wings at Victorville army air field, Cal.

Lt. Belles.

West side soldiers who are studying to be tank men in England include Sgt. Joseph F. Simonek, Pvt. Charles Nechanicky, Corp. George Vacik, all of Berwyn; Pvt. Edward Wujick, 2531 Harrison street; Sgt. Joseph A. Kutis, 3045 Arthington street; Sgt. Anthony J. Terselich, 1847 Cermak road; Corp. Edward J. O'Mearn, 3111 Flournoy street; Corp. Caryle Arends, 918 South Springfield avenue; Pvt. William Heck, 801 Kedvale avenue; Pvt. Stanley G. Nawwcki, 2003 13th street; Pvt. John J. Leonard, 336 South Homan avenue; Pvt. Donald Burke, 3017 Fulton boulevard; Pvt. Jack Shimanovsky, 3463 Monroe street, and Pvt. Charles G. Guidi, 3941 Monroe street.

Mrs. Anna K. Goldman, 1526 South Kedzie avenue, has received word that her husband, Pvt. David Goldman, is a prisoner of war in Germany. He was reported missing in action in September.

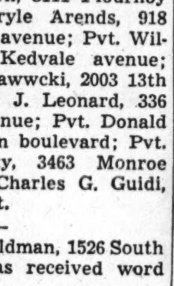
Pvt. Goldman.

When Corp. Joel A. Minkoff, 1509 South Central Park avenue, isn't busy as a topographical draftsman with the 5th army engineers in Italy he is sketching battle scenes, historical places, and people and customs of the lands he has visited. He has participated in three landings in North Africa and Italy and has drawn illustrations, cartoons, and V-mail Christmas greetings. A recent story on his work was published in Yank, the army magazine for enlisted men overseas.

Willard Donovan of Maywood, former pitcher for the Boston Braves, was named honor man of his company upon completion of his training at the naval station at Farragut, Idaho. After a short leave, Seaman Donovan plans to enter training for radio technician or a chief specialist.

Seaman Donovan.

Pvt. Donald K. Goodman, son of Mr. and Mrs. Arnold Goodman, 3404 Douglas boulevard, has been assigned to the army air force technical school at Sioux Falls, S. D., for training as a radio operator mechanic.

Robert Ben Kalnitz, son of Mr. and Mrs. Ben Kalnitz, 1408 South Albany avenue, and Wayne L. Schroeder, son of Mr. and Mrs. Theodore C. Schroeder of Oak Park, have been commissioned second lieutenants and awarded pilot wings at Blytheville, Ark.

Lt. Kalnitz.

Walter Allen Krueger, son of Mr. and Mrs. W. M. Krueger of Oak Park, and Charles Craig Wilson, son of Charles Edmund Wilson, 174 North Leamington avenue, have been accepted to attend midshipmen's school at the University of Notre Dame, South Bend, Ind.

Pvt. Max Kaplan, 3648 16th street, who has been a member of a military police battalion in England, has been accepted for officers candidate school.

Sgt. Wesley W. Schneider, 4229 West End avenue, is taking advanced training as an armorer-gunner at Rapid City army air base, S. D.

Sgt. Schneider.

Recent promotions include Robert E. Kimberly, 4350 Adams street. to corporal at Fort George Meade, Md.; Calvin S. Teska, 1643 Adams street, to sergeant at Camp Claiborne, La.; Bernard J. Marek, 2121 South California avenue, and Frank P. Delkus, 2124 24th street, both to sergeants in the European war theater; Joseph Podmanik, 4314 Augusta boulevard, to corporal at Muroc, Cal.; Daniel D. Meccia, 636 South Carpenter street, to staff sergeant at Seymour Johnson field, N. C., and Frank M. Hofmann, 4048 Lexington street, to private first class at Key field, Miss.

Lt. Benedict J. Lennox, son of Mrs. Anna Lennox, 4931 Adams street, has reported for duty at Seymour Johnson field, N. C.

Aviation Student Chester J. Plotkowski, son of Mr. and Mrs. Marion Plotkowski of Downers Grove, has reported at the Nashville army air center, Tenn.

Lt. Bartley T. Hines, 2906 Van Buren street, is stationed at the Muroc army air base, Cal. He is a navigator on a B-24 Liberator. His mother is Mrs. Bartley A. Hines of the same address.

Lt. Hines.

Philip K. Harvey, son of Mr. and Mrs. Walter A. Harvey of Wheaton, and Marvin Miner, son of Mr. and Mrs. Robert H. Miner, 3435 Adams street, have been commissioned ensigns in the navy after completing midshipmen's school in New York City.

Three west siders recently completed special courses at Fort Knox, Ky. They are Pvt. Phillip P. Covone, 3846 Lexington street, from the gunnery department; Pvt. Joseph R. Mahr, 2812 South Millard avenue, from the wheeled vehicle department, and Corp. Bruno William Starus of Melrose Park from the armored school.

Pvt. Donald Koehler and his twin brother, Pvt. Robert Koehler, are stationed at Camp Matthews, Cal. They are the sons of Mr. and Mrs. R. J. Koehler, 127 North Kilpatrick avenue. Graduates of Austin High school, the twin brothers enlisted in the marine corps at the same time.

Donald Koehler.

Robert Koehler.

Capt. Oscar L. Entin, formerly of 3404 16th street, has been awarded the Legion of Merit medal for his work in leading a rescue party to the scene of the wreckage of the plane of Lt. Tommy Harmon, former University of Michigan grid star, when he was lost in the jungles of French Guinana. The citation took place in San Juan, Puerto Rico.

Felice Edward Shoemaker of Aurora, a student officer in the air corps, is taking his basic flying training at Strother army air field, Kas. He already has been commissioned in the infantry and will receive another commission and the silver pilot wings at the completion of his flying training.

Felice Shoemaker.

Capt. Michael F. Aliotta, son of Frank S. Aliotta, 4423 Jackson boulevard, has completed a course at the signal corps school at Camp Murphy, Fla.

West siders who received promotions recently are Everett W. Hill of Wheaton to corporal in England; Salvatore Fiaccato, 716 South Paulina street, to sergeant at Hobbs army air field, N. M.; Earl J. Miller, 1135 South Marshfield avenue, to private first class at the third service command headquarters, Baltimore, Md.; Joseph A. Saratowicz, 2300 South Whipple street, to private first class at Camp Gruber, Okla.; Robert D. Wells, 4148 Adams street, to sergeant, Adam J. Tobias, 1649 Cortez street, to private first class, and Sam Slosberg, 1520 South Sawyer avenue, to corporal, all at Camp Pendleton, Cal.

"WHAT! MEAT AGAIN!

... HOW COME WE ARE EATING SO WELL THESE DAYS?"

Mary Meade
CHICAGO TRIBUNE HOME ECONOMICS EDITOR.

JUST A FEW REASONS WHY HOUSEWIVES ASKED HER FOR MORE THAN

63,000

ITEMS OF SERVICE IN 1942!

How closely homemakers follow the Tribune's food pages may be seen in the fact that Mary Meade and her staff answered more than 63,000 inquiries in 1942 from readers seeking special help and advice.

You can save time, worry, and work by taking advantage of the practical, usable information brought to you every day in the Tribune. Read Mary Meade today and every day.

NEW—A weekly photo illustrated article describing step by step the preparation of tested war time recipes.

NEW—A week-end shopping chart of the best food values available in Chicago and suburban stores.

NEW—A daily reminder of the expiration dates of the various food coupons.

NEW—Special articles on nutritious war time diets stressing vitamin and mineral contents of various foods necessary to good health.

DO YOU worry about overspending your food coupons? Have you found the easy way to serve tasty, nourishing meals every day of the week?

For many years, Mary Meade, home economics editor of the Chicago Tribune, has helped homemakers plan delicious, well-balanced meals and save time and money in managing their homes and kitchens.

Now that food is extra precious, Mary Meade and her staff have developed many additional aids to help you in your war time meal planning.

USE THE HANDY, RATION MENU CHART

Each Tuesday the Tribune presents a chart giving Mary Meade's suggested menus for 21 consecutive meals for a family of four starting with breakfast on Wednesday.

Each menu is carefully planned by Mary Meade and her staff in order to make fullest use of ration points, take maximum advantage of the foods available and enable you to serve the dishes and recipes most families like.

Clip Mary Meade's new ration menu chart every Tuesday from the Chicago Tribune and keep it handy for reference all week in your kitchen. By following it, you can serve your family three appetizing, satisfying meals each day and never have to worry about overspending your ration points.

CHICAGO TRIBUNE
SERVING CHICAGO FOR 96 YEARS

Chicago Tribune
WORLD'S GREATEST NEWSPAPER

12 WEST SIDERS OBTAIN DEGREES FROM CHICAGO U.

Elmhurst Girl Graduates Under 'College Plan.'

Twelve west side students were among the 220 candidates who received degrees Friday at the 215th convocation of the University of Chicago in Rockefeller Memorial chapel. Of these, one was among the 11 teen age students who received the bachelor degree from the college under the Chicago plan.

Nineteen year old Miss Helen Cohen of Elmhurst was the west sider who completed her four year college course at the time when most students are just beginning their junior year. The Chicago plan admits students at the close of their sophomore year in high school.

Receives Navy Commission.

Joseph Jernegan Jr. of Elmhurst has been studying under the navy V-12 program, also was commissioned a lieutenant [j. g.] at the convocation. He received the doctor of medicine degree.

Among the eight west side graduates who received the bachelor degree was Miss Shirley Jane Dobos of River Forest, who was elected to Phi Beta Kappa, the highest national honorary scholastic fraternity. Miss Dobos will become the bride of Bradley Patterson on Sunday, Dec. 26, and will reside on the campus of Cranbrook school, where Patterson is an instructor of social sciences.

Other Graduates Listed.

The other graduates receiving the bachelor's degree were Alfred S. Berens of Elmhust; Georgene Clark of West Chicago; Edith M. Fleming of Oak Park; Mrs. Lucille Hawkins of Bellwood; Roselle J. Martin, 4827 Gladys avenue; Aaron L. Sheffner, 3234 Douglas boulevard, and Miss Cohen.

Caryl Jones of Elgin and Laura W. Kinderman of River Forest received the master degree and Frances M. Engelmann of Oak Park received the doctor of philosophy degree.

PUPILS AT SHOOP PURCHASE JEEPS WITH WAR BONDS

Shoop elementary school children recently bought $2,584 worth of war bonds and stamps. With this sum, they purchased two jeeps priced at $1,165 each, and still had $254 to apply on a third. The 40 children of room 223 bought $308.70 in bonds and stamps, Jacqueline Jackson of room 218 sold $318.25 in bonds and $10 in stamps, and nine Shoop children each bought a $25 bond. Matthew L. Fitzgerald is principal of the school at 1460 West 112th street.

At Home in Mississippi

Pvt. and Mrs. James P. Hickey are making their home in Biloxi, Miss., near where Pvt. Hickey is stationed. The bride is the former Miss Lillian Salvato, daughter of Mr. and Mrs. Joseph Salvato, 1943 Van Buren street.

27 WEST SIDERS GRADUATE FROM NORTHWESTERN

University Confers 434 Degrees.

Twenty-seven degrees were awarded yesterday to west siders at Northwestern university's war time commencement in Scott hall on the Evanston campus. They were part of a class of 434, of whom 145 completed service programs and were awarded commissions in the army or navy.

The entire graduating class of the dental school, a total of 43 men, will leave for active service in the army or navy soon.

The west side graduates are Seymour J. Bagan, 5542 Jackson boulevard; William L. Bingaman, 4234 Cermak road; William J. Chambers Jr., 5833 Rice street; Stephen P. Coha, 2442 South Sawyer avenue; Leo J. O'Brien, 657 North Austin boulevard, and John W. Switack, 1811 South California avenue.

William G. Aten Jr., and Marcella V. Fordon, both of Berwyn; Jeannette M. Roesner and Chester E. Zeilstra, both of Cicero; William R. Meadows and Neal G. Schenet, both of Elgin; Margaret M. Torrey of Elmwood Park; Gilbert J. Farmer of Glen Ellyn; George V. Dodd of Maywood, and Roy H. Clauss of Melrose Park.

Warford B. Johnson, Richard A. Lake, John R. May, Thomas H. Mercer, Jeanne Paul, George L. Siler, and Kenneth L. Strachan, all of Oak Park; Jesse W. Hofer and Gordon C. McNeil, both of River Forest; Donald R. Woods of Riverside, and Barbara J. Hull of Western Springs.

ANNOUNCE YULE FESTIVITIES AT PALOS CENTER

Community Center Foundation of Palos Hills, under the Rev. Paul T. Sanders, director, is announcing annual yule season events. Friends of the foundation are invited to help decorate the lodge and tree Wednesday evening. Thursday the carol and yule log service will be held. A hayrack or bobsled ride thru the village will begin festivities Thursday.

Christmas eve the foundation staff and friends will gather around an open fire to hear the Christmas story. Christmas day is set aside for the staff, but the evening is dedicated to an open house reception.

The annual house party starts Monday, Dec. 27, and continues thru Thursday, Dec. 30. Three days of tobogganing, ice skating, hayrack or bobsled parties, hikes thru the woods, folk dancing, singing, renewing old and making new acquaintances are in store for those who attend.

30 WEST SIDERS GIVEN DEGREES FROM LOYOLA U.

Medical Graduates Taking Army Training.

Degrees were conferred on 30 west siders yesterday at the December graduation exercises of Loyola university in Madonna Della Strada chapel, 6525 Sheridan road. Ten were from the medical school. Some were members of the army specialized training and navy V-12 programs and received their commissions at a special ceremony held in conjunction with the graduation. A total of 153 degrees were given.

Several degrees were conferred in absentia on Loyolans who have completed the required work but are now in military service.

Medical Degrees Given.

Candidates from the school of medicine were Arthur A. Adler, 2416 South Hamlin avenue; Raymond W. Broz of Berwyn; William F. Cernock, 4355 Cullerton street; Robert See-Kow Chan, 1745 Monroe street; Ernest M. Grochowski, 2140 South Albany avenue; Walter J. Kawula, 2151 19th street; Clarence J. Pagano of River Forest; William H. Schwingel Jr. of Aurora; Peter Vanikiotis, 612 South Loomis street, and Gregory J. White of Oak Park.

Other graduates include Lillian M. banahan of Oak Park; Robert Mulder Jr. of Maywood, and John E. Burns, 4028 Washington boulevard, law school; Mrs. Willie N. Love, 3503 Franklin boulevard, and the Rev. Francis N. Maniola, 3147 Douglas boulevard; Marguerite M. Collins, 3521 Lexington street, and Margaret M. Mulqueen, 3219 Van Buren street, graduate school.

Others on List.

Also Mary A. Fitzpatrick, school of social work; William F. Keefe of Oak Park; Joseph L. Duffy of River Forest; Eugene N. Morris, 131 North Austin boulevard; John J. Kleiman, 4342 Madison street, and John E. McDonald, 5257 Quincy street, college of arts and sciences.

Ruth C. Hunt, 935 North Austin boulevard; Venus L. Love, 551 North Austin boulevard; Thelma S. Cline of Oak Park; June R. Crezsic of Cicero; Willard M. Justice of Elgin; Helen M. Landry, 129 North Austin boulevard, and Lillian B. Sloan of Oak Park, University college.

HINSDALE YULE PARTY TO HAVE AIR OF POLAND

2d Community Event to Be Held Today.

In a Polish atmosphere, the second annual Community House Christmas party will be held this afternoon and evening in Hinsdale. Last year, 1,400 villagers attended the Swedish Christmas party in the former private clubhouse that is now available for community-wide events. Then a smorgasbord supper was served. For tonight, a Polish hunter's dinner, buffet style, will be served by waiters in Polish costumes.

The children's party with a Santa Claus will be held from 3 to 5 o'clock, and the Polish dinner will be served from 5 to 8 o'clock. There will be Polish Christmas decorations, Polish soldiers from Chicago will be in attendance, songs will be sung by Polish choristers, and the menu will include open face sandwiches and a meat dish, topped off with elaborate Polish pastries. Colors will be red, blue, and green. Samples of Polish handicraft and art loaned by Polish-American groups in Chicago will be on display.

Again, there will be community singing, Christmas carols by students from Hinsdale High school, and impromptu entertainment.

Decorations that include a Nativity scene are in charge of Mrs. James Walker, Chester Bratten, and Harold R. Zook.

WIEBOLDT'S
Chicago—Evanston—Oak Park

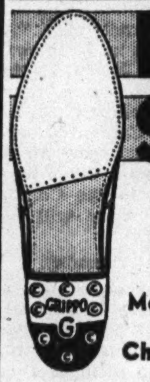

HALF SOLES
attached
$1.00
Men's, Women's and Children's Shoes
WHILE YOU WAIT OR SHOP
MEN'S SHOES UP TO SIZE 10

WIEBOLDT'S
Rings in a Neighborly Christmas

All Six Stores Open Every Night to 9:30 Until Christmas Eve. All Six Stores Open Monday Morning at 9:30 A. M.

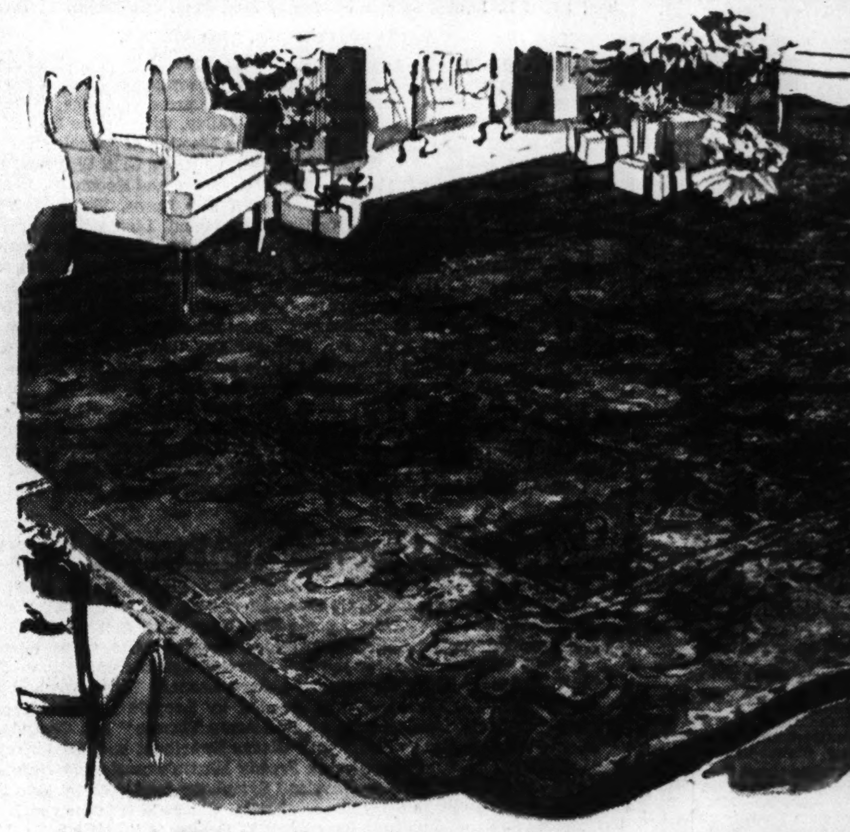

Give Your Home This Gift of a Lifetime!

Sarouk Rug

$695

Every Process of Persian Orientals Is HAND DONE

The most supreme gift for that most important person on your Christmas list! Because these rugs represent the enduring love of a people for an age-old art, that of rug making by hand, they can richly express your love. Every process of making these rugs has been done by hand. The precious wool has been hand shorn, hand spun and hand dyed! Then the rugs have been hand woven by the best of artisans. As a result, these Sarouks from the finest section of the rug weaving world are sought after, for their priceless beauty, not only in the market places of the Orient, but around the world, wherever individuals want love of beauty about them to indicate contentment. Wieboldt's collection, while limited, contains prize beauties in size about 9x12.

Bolder Designs in
Gorevans
$395
Perfect for rooms where you need imposing geometric patterns in deep colors. Choose your gifts from Wieboldt's — extra heavy in size about 9x12.

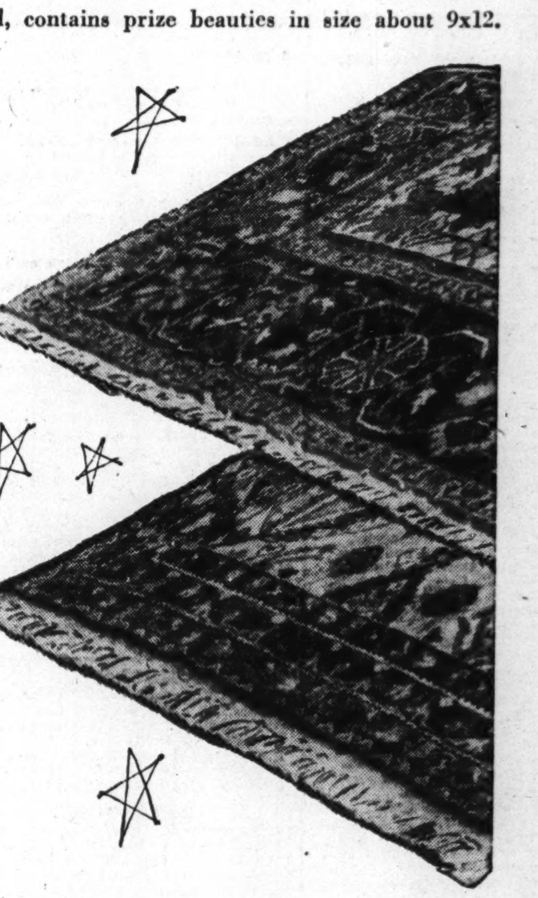

Many of This Size!
4x6 Dozars
$79 up
Hand woven Persian rugs of various weaves, all in Dozar size (approximate 4x6). Gift collection priced at $79, $89, $98, $125.

Hamadan Mats
$29.95 up
Rose and red colored rugs. Entirely hand done. Approximate size, 2x3.
Many Other Fine Types!

Do It Up for a Certain Person's Certain Room!

Mask-it Basket
$1

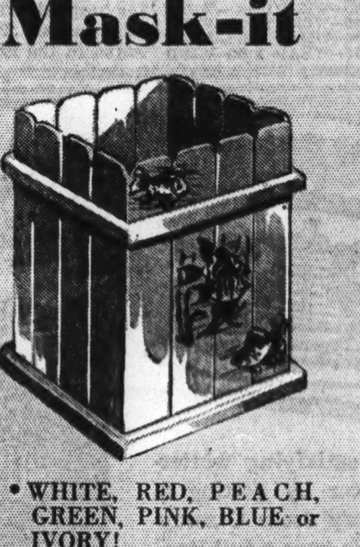

- For jivey talk, autographs, decals, pictures—decorate it as you want, for a certain person's certain room!
- Of strong, non-warp solid wood!
- In durable, glossy enamel finish!
- WHITE, RED, PEACH, GREEN, PINK, BLUE or IVORY!

A charge, on account of retailers' occupational tax, shall be added to prices herein.

WIEBOLDT'S . . . . A Step from Your Door

On SIXTY-THIRD near HALSTED ENGlewood 8700
On LINCOLN near BELMONT WELlington 1000
On ASHLAND BLVD. near MADISON SEEley 1000
On MILWAUKEE near ASHLAND ARMitage 1000
In OAK PARK—LAKE ST. at HARLEM AVE.—FORest 4500 Berwyn 6300, COLumbus 8060
In EVANSTON DAVIS ST., DAVis 1000 ROGers Park 2775

WIEBOLDT'S
Rings in a Neighborly Christmas

All Six Stores Open Every Night to 9:30 Until Christmas Eve.
All Six Stores Open Monday Morning 9:30 A. M.

Holiday Greetings

Glistening Glamour
Perfume Trays
Beautifully designed! Many with lucite handles. Variety of styles.......... $1.00 to $12.50

Exquisite Loveliness
Perfume Bottles
A gay array of lovely designs that will really charm her.................. $1.00 to $9.98

Handsome Military
Brush Sets
Please the man in your life with one of these good-looking gift sets.............. $1.98 to $12.50

Boudoir Charm
Dresser Sets
Lovely 3 to 8-piece dresser sets that will add loveliness to her dressing table...... $4.98 to $19.98

We still have a fine selection of famous treatment lines, a limited selection of well-known perfume and cologne novelties. Come in today.

Brighten Her Days
Christmas Umbrellas
$7.98

All so lovely and practical they're sure to be appreciated. Distinctive handles, smart sturdy fabrics and masterful workmanship make these gifts any woman will treasure.

Leather Goods Dept.

A charge, on account of retailers' occupational tax, shall be added to prices herein.

WIEBOLDT'S . . . . A Step from Your Door

Chicago • Evanston • Oak Park

Better Dresses

WIEBOLDT'S

Ring in the New

With a stunning new formal dress. Dining or dancing—be your loveliest self. Match the glamour, the excitement of after-dark holiday parties in a dress expressly designed for holiday romance.

Dramatic *or* Feminine

$16.95

Jewel Belted Rayon Crepe in slim, straight lines. A dinner dress with drama, dignity. Blue, aqua, red or black. Sizes 14 to 20.

Bouffant Net Skirt topped with soft rayon velvet. Young, charming and very, very feminine. Black velvet with pink or white net. Sizes 10 to 18.

All Six Stores Open Every Night to 9:30 Until Christmas Eve. All Six Stores Open Monday Morning 9:30 A. M.

A charge, on account of retailers' occupational tax, shall be added to prices herein.

Chicago • Evanston • Oak Park

Complete Radio Programs and Highlights for Today

CHICAGO FREQUENCIES.

W-G-N—720	WAAF—950	WMRO—1280
WIND—560	WCFL—1000	WGES—1390
WILL—580	WMBI—1110	WHFC—1450
WMAQ—670	WJJD—1160	FM—
WBBM—780	WJOB—1230	WGNB—45.9
WAIT—820	WSBC—1240	WBBM—46.7
WLS—890	WCRW—1240	WDLM—47.5
WENR—890	WEDC—1240	WWZR—45.1

MORNING.

[M] indicates MBS, [N] NBC, [C] CBS, and [B] Blue network.

7 —WBBM—News; Rhythm Strings [C].
WLS—News; Morning Minstrels [B].
WIND—Morning Melodies.
WAAF—Chapel in the Sky.
WGES—Wake Up and Sing.
7:30—WLS—The Woodshedders [B].
WBBM—By-Product of War [C].
WIND—Paradise Isle.
WILL—Daily Illini news.
7:45—WILL—Great Composers.
WIND—Five Soul Stirrers.
WGES—News reports.
8 —W-G-N—Cathedral of Music.
WLS—Old Fashioned Revival.
WCFL—News summary [B].
WBBM—News of the World [C].
WMAQ—News from Europe [N].
WIND—News; Wesley Radio league.
WGES—United Swedish service.
WMBI, WDLM—Let's Praise Him.
8:15—WBBM—Sunday Sunshine.
WJJD—Organ Moods.
WMAQ—Commando Mary [N].
WAIT—Treasury Star Parade.
WCFL—Coast to Coast on Bus [B].
8:30—WMAQ—Radio Parade.
WJJD—Cornell Ave. Ch. of Christ.
WBBM—Wings Over Jordan [C].
WIND—Cameos in Song.
WAIT—The Lutheran program.
WAAF—Sunday Evening Club.
WGES—Polish Bible Class.
8:45—WMAQ—Religion in the News.
WIND—Mormon Tabernacle.
WILL—Today's guest speaker.
8:55—W-G-N—News reports.
9 —W-G-N—Detroit Bible class [M].
WLS—Ervin Lewis, news reports.
WBBM—Church of the Air [C].
WMAQ—National Radio Pulpit [N].
WGES—Jugo-Slav-American hour.
WAAF—Donald Novis, songs.
WJJD—Your Worship hour.
WIND—News; Music American.
WJJD—Worship hour.
WAIT—Old Sunday School.
WMBI, WDLM—Voices in Song.
9:15—WCFL—Don Artiste, pianist.
WLS—Little Brown church.
9:30—W-G-N—Morning Serenade; news.
WBBM—Smilin' Ed McConnell.
WMAQ—Turning the Pages.
WJJD—Music Room.
WIND—Waltz Time.
WCFL—Southernaires, quartet [B].
9:45—WJJD—New Church-Swedenborgian.
10 —W-G-N—Greetings from Your Boy.
WMAQ—Sunshine Serenade.
WJJD—It's Show Time.
WBBM—Warren Sweeney, news [C].
WLS—Julian Bentley, news.
WMBI, WDLM—Good news.
WAIT—Norman Thomas, talk.
WIND—News; Frank Sinatra.
WCFL—Soldiers of Production [B].
10:05—WBBM—Bluejacket choir [C].
10:15—WLS—Sunday Morning concert.
10:25—W-G-N—News reports.
10:30—W-G-N—Morning Musical [M].
WLS—Old Sunday School.
WMAQ, WBBM—News reports.
WILL—Washington—Inside Out.
WJJD—The Rev. G. E. Lowman.
WCFL—Bing Crosby, songs.
WIND—Musical Motorcade.
WAIT—Bible Prophecy.
10:45—W-G-N—World news, John Stanley.
WCFL—Musical Motorcade.
WMAQ—Johnny Betts, songs.
WMBI, WDLM—Church service.
WIND—Songs of Victory.
WBBM—March with Uncle Sam.
11 —W-G-N—N. U. Reviewing Stand [M].
WLS—Reading the Funnies.
WMAQ—World Front [N].
WJJD—Dr. Preston Bradley.
WGES—American Jewish hour.
WCFL—Musical Motorcade.
WBBM—Invitation to Learning [C].
WIND—News; Musical program.
WAIT—Moody Memorial church.
WILL—Student Churches.
11:15—WIND—Oak Park First Baptist Ch.
WCFL—Don Artiste, pianist.
11:30—W-G-N—Funny Paper Party; news.
WWZR—Chapel service.
WMAQ—Stradivari orchestra [N].
WLS—Treasury Star Parade.
WCFL—Sunday Serenade [B].
WAAF—Off the Record, music.
WBBM—Trans-Atlantic Call [C].
11:45—WLS—Howard Peterson, organ.
WGES—Prelude to the Mass.
11:55—WLS—Live stock estimates.

AFTERNOON.

12 —W-G-N—The Spelling Bee.
WWZR—Musical Tete-a-Tete.
WENR—John B. Kennedy [B].
WAAF—Sunday Serenade.
WCFL—Bob Saber, songs.
WBBM—The King's Jesters.
WGES—Catholic High Mass.
WMAQ—War and Farm news [N].
WILL—N. U. Reviewing Stand.
WIND, WCFL—News reports.
12:15—WMAQ—Labor for Victory [N].
WBBM—Salute to Victory.
WENR—Rhythm Edition.
WCFL—Scandinavian Melodies.
WIND—Musical Motorcade.
12:25—W-G-N—Song Souvenirs.
12:30—W-G-N—Victory Is Our Business.
WMAQ—U. of C. Round Table [N].
WJJD—The Concert Hall.
WBBM, WCFL—News reports.
WIND—Man Behind the Music.
WAAF—Dance Time.
WENR—News; Musical Interlude.
WAIT—Heaven and Home hour.
12:45—W-G-N—News reports.
WBBM—Starring Curt Massey [C].
WIND—Symphonic Swing.
WENR—Sunday Melodies; news.
WCFL—Soldiers of the Press.
1 —W-G-N—Amer. Radio Warblers [M].
WWZR—The Salon hour.
WMAQ—Those We Love [N].
WENR—Chapl'n Jim, U. S. A. [B].
WBBM—Ceiling Unlimited [C].
WGES—Polish-American hour.
WAIT—J. C. O'Hair program.
WCFL—News; Don Artiste, pianist.
WIND—News; Pilgrim hour [M].
1:15—W-G-N—Distinguished Guest hour.
WCFL—Serenade program.
WAIT—Todd Grant Gets Story.
WAAF—Airline Dance.
1:30—W-G-N—Citizens of Tomorrow.
WAIT—The Scripture hour.
WCFL—Your American Music.
WBBM—World News Today [C].
WMAQ—John C. Thomas [N].
WJJD—Loretta, songs.
WENR—National Vespers [B].
WMBI, WDLM—Great Sermons.
1:45—WJJD—Musical Motorcade.
1:55—WBBM—Songs of America [C].
2 —W-G-N—Sunday Matinee.
WWZR—Medley Time.
WBBM—N. Y. Philharmonic [C].
WMAQ—Ration reports [N].
WIND—News; musical program.
WENR—Fighting Navy Heroes.
WAAF—Music in the Air.
WAIT—The Swap Shop.
WSBC—Jewish Radio Guild.
WGES—Polish Mirror of Events.
2:15—WMAQ—Upton Close, news [N].
WENR—Hanson W. Baldwin [B].
WJJD—Dance Time.
WIND—Musical Motorcade.
WCFL—Hasten the Day.
2:30—W-G-N—The Lutheran hour.
WWZR—Musical Potpourri.
WMAQ—The Army hour [N].
WGES—Polish Music Box.
WCFL—The Rev. Floyd B. Johnson.
WJJD—Northwestern Play Shop.
WAIT—Uncle John program.
WENR—Hot Copy, drama [B].
2:45—WIND—Melody Lane.
3 —W-G-N—California Melodies.
WGNB—The Concert Hall.
WWZR—Organ sketches.
WCFL—News; Musical Moments.
WAAF—Musical Motorcade.
WJJD—The 1160 Club.
WENR—Al Pearce and Gang [B].
WIND—News; musical program.
3:15—WIND—Sunday Dancing Party.
3:30—W-G-N—Abe Lincoln's story [M].
WGNB—Design for Dancing.
WWZR—Artists' Album.
WBBM—Andre Kostelanetz [C].
WENR—Metro. Opera auditions [B]
WAIT—Christian Catholic church.
WMAQ—Lands of the Free [N].
WCFL—Music Lovers' Matinee.
WAAF—Let's Dance program.
WEDC—Italian musical.
4 —W-G-N—Moose Fireside Party [M].
WGNB—On Wings of Song.
WWZR—Sunday Vespers.
WMAQ—Symphony of the Air [N].
WBBM—The Family hour [C].
WIND—News; Music Just for You.
WAAF—Bing Crosby, songs.
WENR—Where Do We Stand? [B].
WJJD—Protestant Reformed Church.
WBBM, WDLM—Young People's hr.
WGES—Rosary hour.
4:15—WCFL—Serenade.
4:30—W-G-N—The Shadow, drama [M].
WGNB—Sunday Symphony.
WWZR—Revue in Music.
WJJD—Melody Lane.
WENR—Musical Steelmakers [B].
WAIT—Bethany broadcast.
WIND—News; Reflections in Music.
4:45—WBBM—Irene Rich in drama [C].
WJJD—Home Folks Melodies.
WAAF—Salon concert.
WCFL—Johnny Betts, songs.
5 —W-G-N—First Nighter, drama [M].
WWZR—The Latin Moods.
WBBM—Silver Theater [C].
WENR—The Amateur hour.
WMAQ—The Catholic hour [N].
WCFL—Radio Hall of Fame [B].
WJJD—Suppertime Frolic to 7 p. m.
WAIT—Midwest Bible church.
WAAF—Bright Spots on Parade.
5:05—WIND—Sentimental Serenade.
5:30—W-G-N—Upton Close, news [M].
WGNB—Broadway Echoes.
WWZR—High Jinks in Tempo.
WBBM—America in the Air [C].
WIND—News: Sunday Vespers.
WMAQ—Great Gildersleeve [N].
5:45—W-G-N—The Little Show [M].

EVENING.

6 —W-G-N—George Olsen's orchestra.
WGNB—Varieties program.
WWZR—The Master's Album.
WCFL—News reports.
WIND—News; Revival hour [M].
WENR—Drew Pearson, news [B].
WBBM—William L. Shirer [C].
WMAQ—Jack Benny program [N].
WGES—Polish Catholic hour.
6:15—WGNB—Soldiers of the Press.
WENR—Dorothy Thompson [B].
WBBM—Songs by Sinatra [C].
WCFL—Melody Parade.
6:20—W-G-N—News reports.
6:30—W-G-N—Stars of Tomorrow.
WGNB—Console concert.
WENR—The Quiz Kids [B].
WMAQ—Bandwagon orchestra [N].
WGES—Polish concert hour to 7:30.
WBBM—Clifton Utley, news.
WCFL—Voice of Prophecy.
6:45—WGNB—Waltz Time.
WBBM—Caesar Petrillo's orch. [C].
7 —W-G-N—Mediation Board [M].
WGNB—Sundown Serenade.
WWZR—Composers' hour.
WDLM—Gems of Melody.
WMAQ—Charlie McCarthy show [N].
WLS—Ray Henle, comm. [B].
WIND—News; Hans Meunzer.
WBBM—The Jerry Lester show [C]
WCFL—Irish hour, music.
7:15—WLS—The Ink Spots [B].
7:30—WGNB—Let's Go Latin.
WWZR—Dinner music.
WMAQ—One Man's Family [N].
WBBM—The Crime Doctor [C].
WLS—Keepsakes [B].
WGES—Hebrew-Christian Mission.
WIND—Sacred Heart program.
7:45—W-G-N—Gabriel Heatter, news [M].
WGNB—One Night Stands.
7:55—WBBM—Ned Calmer, news [C].
8 —W-G-N—Cleveland Symphony [M].
WGNB—Cleveland Symphony [M].
WWZR—Comradeship in Music.
WDLM—Komfort Korner.
WBBM—Radio Readers Digest [C].
WMAQ—Merry-Go-Round [N].
WCFL—Old Fashioned Revival.
WENR—Walter Winchell [B].
WIND—News; Valparaiso U. Assn.
WGES—Polish-American Cavalcade.
WSBC—Bohemian program.
8:15—WENR—Basin Street Fun [B].
8:30—WWZR—Concert classics.
WMAQ—Familiar Music Album [N].
WIND—Top Tunes.
WBBM—Star Theater [C].
8:45—WENR—Jimmy Fiddler's Gossip [B].
WIND—Dr. Melchior Palyi.
9 —W-G-N—Cedric Foster, news [M].
WGNB—News; also on WIND.
WWZR—Sinfonietta.
WBBM—Take It or Leave It [C].
WCFL—Christian Reformed Church.
WENR—Gert'de Lawrence show [B]
WMAQ—The Hour of Charm [N].
9:05—WIND—Hour of Praise.
9:15—W-G-N—H. Sanders and J. Boland.
9:30—W-G-N—They Give Their Lives.
WWZR—Musical Favorites.
WMAQ—Bob Crosby show [N].
WBBM—Advent's of Thin Man [C].
WGES—Swedish program.
WCFL—Lithuanian program.
WENR—Irving Pflaum, news.
9:45—WENR—Songs of Good Cheer.
10 —W-G-N—The Answer Man.
WWZR—The Concert Hall.
WENR—Symphonette—M. Piastro.
WBBM—Alvin J. Steinkopf, news.
WMAQ—Hub Jackson, news.
WGES—Humboldt Park Tabernacle.
WEDC—Symphonic hour.
WCFL, WIND—News reports.
10:05—WIND—Black Hawks vs. Toronto.
10:15—W-G-N—Chicago at Night.
WMAQ—News of the World [N].
WCFL—Midwest Church of the Air.
WBBM—Chalmers-Foote-Sherr.
10:30—W-G-N—Charles Irving, news.
WWZR—Spotlight Varieties.
WBBM—Manhunt, drama.
WENR—Hollywood Academy Award.
WIND—Symphonic hour.
WMAQ—Charles Sears, tenor.
10:45—W-G-N—Del Courtney's orch.
WBBM—Salute to Victory.
WMAQ—Prelude to Victory.
11 —W-G-N—News; Don Reid's orch. [M]
WWZR—Rhythm on Parade.
WMAQ, WENR, WBBM—News.
WCFL—All-Nations Pent. church.
WIND—Church of Deliverance.
11:05—WENR—Eddie Oliver's orch. [B].
WBBM—Teddy Powell's orch. [C].
11:10—WMAQ—Moment Musical.
11:15—W-G-N—George Olsen's orch. [M].
WMAQ—The Pacific Story [N].
11:30—W-G-N—News; Griff Williams' orch.
WBBM—Ray Pearl's orchestra [C].
WENR—Lou Breese's orchestra [B].
WIND—The Night Watch.
11:45—WMAQ—A Little Night Music.
12 —W-G-N—Jimmy Joy's orchestra.
WBBM—News; Nick Brodeur's orch.
WENR—Midnight Musical.
WMAQ—Emile Petti's orchestra.
WIND—News; The Night Watch.
12:30—W-G-N—Del Courtney's orch. [M].
WENR—Johnny Long's band; news.
WBBM—Boyd Raeburn's orchestra.
WMAQ—Pot Luck and news.
1:00—W-G-N—News Roundup.
WIND—News; also at 2 a. m.

Listeners' Choice

SPECIAL EVENTS.

11:00 a. m.—W-G-N—Northwestern U. Reviewing Stand: "Turkey and the Balkans," with S. W. Halperin, W. S. Stokes, Gerhard Schacher, Irving Pflaum.
11:00—WBBM—Invitation to Learning: Fairy tales of Hans C. Anderson.
12:30 p. m.—WMAQ—University of Chicago Round Table.
1:15—W-G-N—Distinguished Guest hour. Speaker: Luther S. H. Gable.
1:15—WIND—Bert Wilson describes New York-Washington football game.
1:30—W-G-N—Citizens of Tomorrow presents a special program of Christmas carols sung by 4,000 high school students. Speaker: Dr. James McCahey.
2:00—WMAQ—Reports on Rationing. Speaker: Rear Adm. Emory S. Land.
7:00—W-G-N—A. L. Alexander's Mediation Board includes Ben Hecht, author; Lewis E. Lawes, former warden of Sing Sing, and Dr. R. E. Davis.

VARIETY, COMEDY, AND DRAMA.

11:30 a. m.—W-G-N—Funny Paper Party: Reading Sunday Tribune comics.
Noon—W-G-N—Spelling Bee. Contestants: 2 army nurses vs. 2 navy nurses.
2:30 p. m.—WJJD—Northwestern Play Shop presents drama, "Shut Out."
3:00—WENR—Al Pearce's Gang in Fun Valley, with Arlene Harris.
3:30—W-G-N—Abe Lincoln's Story: "The Election of Lincoln."
4:00—W-G-N—Moose Fireside Party, with music by Griff Williams' band.
5:00—W-G-N—First Nighter presents "Romance and Rooms for Rent."
5:00—WCFL—Radio Hall of Fame, with Bob Burns, Walter O'Keefe, and Brian Donlevy, John Sebastion, Xavier Cugat's band, Lina Romay, singer.
5:00—WBBM—Silver Theater: Ralph Bellamy in "Juggler of Notre Dame."
5:30—WMAQ—Great Gildersleeve: Sketch, with Hal Peary, Walter Tetley.
5:45—W-G-N—Little Show presents O. Henry's "The Gift of the Magi."
6:00—WMAQ—Jack Benny program, with Dennis Day, Don Wilson, Rochester.
6:30—W-G-N—Stars of Tomorrow: Amateur show's Christmas party.
6:30—WENR—Quiz Kids from Chicago: Pat Conlon, 6; Sydelle Landfield, Harve Fischman, Richard Williams, Claude Brenner. Joel Kupperman, M. C.
7:00—WMAQ—Charlie McCarthy-Edgar Bergen show. Guest: Lupe Velez.
7:00—WBBM—Jerry Lester show, with Vera Holly. Guest: Michele Morgan.
8:30—WBBM—Fred Allen program, with Portland Hoffa and Orson Welles.
9:00—WENR—Gertrude Lawrence show. Guest: Brian Aherne, screen star.
9:00—WBBM—Take It or Leave It: Quiz, conducted by Phil Baker.
9:30—WMAQ—Bob Crosby and Les Tremayne. Guest: Helen Ward, singer.

MUSIC.

10:05 a. m.—WBBM—Bluejacket choir with Danny O'Neil, tenor, guest.
12:30 p. m.—WJJD—Concert Hall: Moussorgsky's "Boris Goudonov."
12:45—WBBM—Starring Curt Massey. Patti Clayton, singer, guest.
1:30—WMAQ—John Charles Thomas sings "Angus McDonald," "A Dream."
2:00—WBBM—N. Y. Philharmonic Symphony, with Albert Spalding, soloist, in Beethoven's Violin Concerto in D major, Howard Barlow conducting.
3:30—WENR—Auditions of the Air: Lorraine Tommerson, William Hargrave.
3:30—WBBM—Andre Kostelanetz' guests: Leonard Warren, Albert Spalding.
4:00—WMAQ—NBC Symphony directed by Leopold Stokowski, plays Mohaupt's "Concerto for Orchestra on Red Army Themes" and Christmas music.
4:00—WBBM—Family hour, with Gladys Swarthout and Reed Kennedy.
6:30—WMAQ—Bandwagon, with Freddy Martin's music and Dennis Day.
8:00—W-G-N and WGNB—Cleveland Symphony conducted by Eric Leinsdorf.
8:15—WENR—Basin Street Fun. Guest: Connee Boswell, singer.
10:30—WIND—Symphonic hour presents Debussy's "Petite Suite."

[Seymour Photo.]

Heather Tweed will be mistress of ceremonies on a special Christmas program to be aired on W-G-N and Mutual at 7:30 p. m. Friday.

ON SHORT WAVES

LONDON.

The following short wave programs may be heard over GRC, 2.92 meg., 102.0 m.; GSL, 6.11 meg., 49.1 m.

4:15 p. m., London Calling; 4:30, Answering You; 5:30, news; 6:30, world news roundup; 7, North American guest night; 7:45, Britain sings; 8:15, Sunday service; 10, Radio Newsreel; 11:30, news.

News Broadcasts

MORNING.

7:00—WBBM	9:00—WLS	10:25—W-G-N
7:00—WLS	9:00—WCFL	10:30—WMAQ
8:00—WBBM	9:00—WIND	10:45—W-G-N
8:00—WMAQ	9:45—W-G-N	11:00—WIND
8:00—WCFL	10:00—WBBM	11:00—WCFL
8:00—WIND	10:00—WLS	11:45—WJJD
8:55—W-G-N	10:00—WIND	11:55—W-G-N

AFTERNOON.

12:00—WENR	12:45—WMAQ	3:55—WMAQ
12:00—WCFL	1:00—WCFL	4:00—WENR
12:00—WIND	1:30—WBBM	4:00—WIND
12:30—WBBM	2:00—WCFL	4:00—WCFL
12:40—WENR	2:15—WMAQ	4:30—WJJD
12:45—W-G-N	2:15—WENR	5:00—WIND
12:45—WENR	3:00—WCFL	5:30—W-G-N

EVENING.

6:00—WCFL	8:00—WIND	10:30—W-G-N
6:00—WENR	8:45—WIND	11:00—W-G-N
6:00—WIND	9:00—W-G-N	11:00—WMAQ
6:20—W-G-N	9:00—WGNB	11:00—WENR
6:30—WBBM	9:00—WIND	11:30—W-G-N
7:00—WIND	9:30—WENR	12:00—WBBM
7:00—WLS	10:00—WBBM	12:00—WIND
7:45—W-G-N	10:00—WMAQ	1:00—W-G-N
7:55—WBBM	10:15—WMAQ	1:00—WIND

WENR Amateur Hour Originates in Opera House

Santa Claus, scarcely an amateur, will be a guest on the Amateur Hour at 5 p. m. today over WENR. The show will originate at the Civic Opera house before an audience of 4,000, who will bring gifts suitable for hospitalized service men to gain admittance. The gifts will be donated to the Red Cross.

A BATTERY FROM CASSIDY

means a quick, dependable starting motor all winter long.

Spend a satisfying winter in your car by getting a new battery from Cassidy NOW! We have a full line.

All Types—All Sizes—All Prices

Save time, save worry, save trouble—drop in this week or

CALL CANAL 4395

Allowance on Old Battery

YOU DON'T NEED A CERTIFICATE to buy a "U. S." quality battery. The famous "U. S." POWERLIFE is designed for today's driving. Let us check your battery now.

WM. J. CASSIDY Tire & Auto Supply Co.

1227-29 Roosevelt Road

RADIO PROMISES COMPLETE YULE PROGRAM SERIES

'Theater of Air' Plans Special Music.

One of the most comprehensive series of Christmas programs in the history of broadcasting has been scheduled for presentation this week over the major networks and independent stations. Verbal messages, as well as comedy, music, and variety, will be directed to men and women in military service everywhere.

The Chicago Theater of the Air will present "These Sacred Things," a special Yuletide program of music and drama at 8 o'clock Saturday night on W-G-N and Mutual. Marion Claire, soprano, Thomas L. Thomas, baritone, and Robert Quick, concertmaster, will be featured.

Col. Robert R. McCormick, editor and publisher of THE CHICAGO TRIBUNE, will speak. Contrary to the usual procedure, this production will not be presented before a studio audience.

Broadcast Carols Tomorrow.

Christmas carols will be broadcast by W-G-N and Mutual beginning at 5:30 p. m. tomorrow, and at the same time every day of this week. Office workers and pedestrians on Chicago's Michigan avenue will hear the carols by means of amplifying horns in front of the station's studio building.

The Cavalcade of America will repeat the late Stephen Vincent Benet's Christmas miracle play, "A Child Is Born," at 7 p. m. tomorrow on WMAQ, starring Helen Hayes and Philip Merivale. More than 400 underprivileged children will be studio guests of the Contented program at 9 o'clock tomorrow night over WMAQ with Santa Claus paying his annual visit to the Christmas party. Each visitor will be presented with a gift.

Wickard to Speak Tuesday.

A full hour all-star show with a brief talk by Secretary of Agriculture Claude Wickard will be presented on WBBM-CBS at 9 p. m. Tuesday. The lineup includes Don Ameche, Fred Allen, Dorothy Lamour, Bob Burns, Edgar Bergen and Charlie McCarthy, Burns and Allen, and Jose Iturbi.

Lionel Barrymore's portrayal of Scrooge in Dickens' "A Christmas Carol"—now a Yuletide radio tradition—is to be presented over WBBM at 8 p. m. Wednesday.

A choir of 150 nuns, under the direction of Father Finn from St. Xavier church in Chicago, will present a Christmas pageantry of religious songs at 3:30 p. m. Thursday on W-G-N-MBS.

Pope Pius Will Speak.

A Christmas message by Pope Pius XII. has been scheduled by WMAQ-NBC at 6:15 a. m. Friday. The pontiff will speak in Italian. There will be interpolations and a summary in English.

American servicemen billeted in the colleges at Cambridge university in England will be featured in a Christmas program from 3:30 to 4 p. m. Friday on W-G-N and Mutual. The eighth air force band also will be heard. A special half-hour broadcast of Yuletide music will originate in the main audience studio of W-G-N at 7:30 p. m. Friday. W-G-N and Mutual will broadcast the midnight mass from St. Patrick's cathedral in New York City starting at 11 p. m. Christmas eve.

Announce One-Hour Show.

Film stars, Lewis Stone and Frances Langford will be featured on a Yuletide party to be presented from 11 a. m. to noon on Christmas day over WMAQ-NBC. The Blue network, with WCFL as the local outlet, will present a variety show from Chicago from noon to 1 p. m. Saturday. Appearing on the broadcast will be comedian Bill Thompson, Harriet O'Rourke, coloratura soprano; the Three Romeos, Earle Tanner, tenor; the Vagabonds, and Rex Maupin's orchestra. Members of the Collegiate chorale will present a group of carols of England, Russia, and the United States from 1:30 to 2:15 p. m. on WBBM Saturday. A star spangled two-hour show for the Yanks at home and overseas will be broadcast on WBBM-CBS beginning at 3 p. m. Christmas day. Among the entertainers to appear are Bob Hope, Jack Benny, Fibber McGee and Molly, Bing Crosby, and Judy Garland. The Barn Dance group, back from a picture making trip to Hollywood, will present this week's program direct from the Ross auditorium at Great Lakes station with wounded veterans of World War II present in the audience.

Old Timers

[Frank Photo.]

The Old Timers, Hal O'Halloran (left) and Joe Rockhold, veteran radio stars who will start a new series on WLS at 8 o'clock tomorrow morning, find more trouble with the famous portable pump organ that is always breaking down.

NBC SYMPHONY TO FEATURE YULETIDE MUSIC

The NBC symphony, directed by Leopold Stokowski, will include music of the Christmas spirit in its holiday concert at 4 o'clock this afternoon over WMAQ-NBC.

The first portion will be devoted to traditional Christmas music, including Russian, portions of Handel's "Messiah," and Vaughan Williams' "Fantasia on Traditional Christmas Carols."

The latter half of the program will be highlighted by the world première of the Concerto for Orchestra on Red Army Themes, by Richard Mohaupt, anti-Nazi German, and the New York première of Roy Harris' "Folk Rhythms of Today."

Quiz Kid Kupperman to Act as Quizmaster Today

Joel Kupperman, 7 year old Quiz Kid, will act as master of ceremonies on the Kids' show at 6:30 p. m. today over WENR-Blue. The kids to be supervised by the miniature mathematical giant will be Pat Conlon, 6; Sydelle Landfield, 11; Richard Williams, 13; Harve Fischman, 13, and Claude Brenner, 15.

Hall of Fame to Feature Bob Burns, Walter O'Keefe

Bob Burns, Walter O'Keefe, Brian Donlevy, and Xavier Cugat will headline the Radio Hall of Fame program at 5 p. m. today over WCFL-Blue. Deems Taylor will narrate the hour's program, which features the orchestra under the direction of Paul Whiteman in selections from Tschalkowsky's "Nutcracker Suite."

4,000 STUDENTS JOIN IN CAROLS ON W-G-N TODAY

"Citizens of Tomorrow" Show at 1:30.

Dr. Helen Howe. [Tribune Photo.]

Four thousand students from 37 Chicago public high schools will be heard in a carol singing program, the Christmas production of the Citizens of Tomorrow radio show, at 1:30 p. m. today over W-G-N. The giant chorus, under direction of Dr. Helen Howe, director of music in Chicago's public schools, will sing "Silent Night," "Joy to the World," "O Come All Ye Faithful," and "It Came Upon a Midnight Clear."

The program, recorded following the Theater of the Air broadcast at which the students were guests of W-G-N, includes a talk by James B. McCahey, president of the Chicago board of education, on the war activities of Chicago high school boys and girls.

Other guests of the show, introduced by Philip Maxwell, master of ceremonies, are Philip L. McNamee and George F. Cassell, assistant superintendents of schools, and Joseph W. Cremin and F. P. Siebel Sr., members of the school board.

Three cheerleaders chosen to participate in the Christmas broadcast are Diana Cladis of Bowen High school, Seymour Weiner of Crane Technical High school, and Toni Wilson of Sullivan High school.

The program also features a new quiz in which participants are six high school students chosen from the audience, and a skit played by Beryl Vaughan and Bob Jellison as typical high school students.

Andre Kostelanetz Hour to Present Yuletide Music

Leonard Warren, Metropolitan opera baritone, and Albert Spalding, violinist, will be guests of André Kostelanetz at 3:30 p. m. today over WBBM-CBS. Spalding will play Wilhelm's arrangement of Schubert's "Ave Maria," and will present a reading in connection with the playing of the carol "O Little Town of Bethlehem." Warren will sing "Silent Night," "Adeste Fideles," and Malotte's "The Lord's Prayer."

Violinist Albert Spalding in Beethoven's Concerto

Albert Spalding, famous violinist, will be soloist in Beethoven's Concerto in D major for violin and orchestra with the New York Philharmonic symphony at 2 o'clock today over WBBM-CBS. The orchestra will be conducted by Howard Barlow. Other works to be heard will be Brahms' "Variations" on Haydn's "St. Anthony Chorale," and the first radio performance of Bernard Herrmann's "For the Fallen."

N. Y. Giants-Washington Game on WIND Today

The professional football playoff game between the New York Giants and the Washington Redskins to determine which team will meet the Chicago Bears for the league title will be broadcast at 1:15 p. m. today over WIND by Bert Wilson by means of special wire reports from the Polo Grounds, New York.

WEST SIDE PAIR GOES 'HOME' FOR ANNUAL REUNION

Joins 4 Other Couples on Anniversary.

Mr. and Mrs. Ham Warner, 1925 South Ridgeway avenue, are spending the week-end in Prophetstown, Ill., with four other couples, holding their 31st annual reunion since they were married.

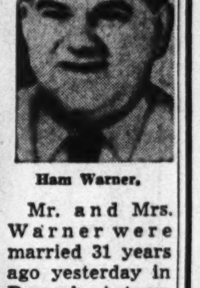

Ham Warner.

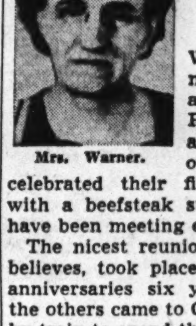

Mrs. Warner.

Mr. and Mrs. Warner were married 31 years ago yesterday in Prophetstown and the four other couples celebrated their first anniversary with a beefsteak supper and they have been meeting every year since.

The nicest reunion, Mrs. Warner believes, took place on their silver anniversaries six years ago when the others came to Chicago together by train to spend the week-end with the Warners.

"We all received silver bracelets," Mrs. Warner explained. "The boys always give us roses and not one of us has missed an anniversary reunion."

Mr. and Mrs. Warner were the only couple of the five to have a big wedding. "It was a home wedding in the afternoon and I came down the stairway in the traditional white satin," Mrs. Warner said.

Mr. and Mrs. Warner lived on a farm near Prophetstown until 10 years ago when they moved to Chicago and Mr. Warner became a meat cutter for a packing company. The other four couples are Mr. and Mrs. Fred Toppert, Mr. and Mrs. Clarence Olinger, Mr. and Mrs. Claude Olinger, and Mr. and Mrs. George McNamiar. The two Olinger brothers are twins.

The Warners have five children, Mrs. August Larson of Sterling, Mrs. Leroy Kelly of Tampico, Ill.; Mrs. Casey Goodman, Phyllis Warner, and Emmitt Warner, all at home.

W-G-N Speaker.

Luther S. H. Gable, radium engineer, will be speaker of the Distinguished Guest hour at 1:15 p. m. today over W-G-N.

Men's and Boys' HALF SOLES

Fine quality oak leather, expertly attached to your shoes. Up to size 10. $1.29

Women's & Children's Oak leather half soles attached to your shoes. 99c

SHOE REPAIR—BASEMENT

GOLDBLATT BROTHERS

Neighborhood and State St. Stores

BE WISE Don't Hesitate

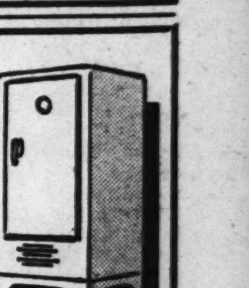

Have your refrigerator overhauled NOW for next summer's use. Don't wait until it is too late.

BERCHTOLD'S FACTORY

4912 Madison St.

Phone Austin 3000

We also repair radios, washers and stokers

BUY WAR BONDS

For timely gifts of endless pleasure

MR. BERANICH SUGGESTS

Victor Records

The world's greatest artists are on Victor Records. And that is one reason why they're such grand Christmas gifts . . . Another? . . . They're the gifts that keep on giving! Come in today and do your Christmas shopping the easy, pleasant entertaining way.

Albums at All Prices

DM 253 Tschaikowsky Symphony No. 5 in E Minor .... $6.83 (Stokowski-Philadelphia Orchestra)
DM 920 Rimsky-Korsakow Scheherazade Suite .... $5.78 (Monteux-San Francisco Symphony Orchestra)
DM 245 Beethoven Symphony No. 5 in C Minor .... $5.78 (Koussevitzky-London Philharmonic)
DM 881 Sibelius Symphony No. 1 in E Minor .... $4.73 (Ormandy-Philadelphia Orchestra)
DM 940 Tschaikowsky Manfred, Symphonic Poem .... $7.88 (Sevitzky-Indianapolis Symphony Orchestra)
DM 869 Haydn Quartet in G Major .... $2.63 (Budapest String Quartet)
AM 765 Beethoven Symphony No. 3 in E Flat Major .... $7.35 (Toscanini-NBC Symphony Orchestra)
DM 800 Tschaikowsky Concerto No. 1 in B Flat Minor .... $4.73 (Horowitz, Pianist, NBC Symphony Orchestra with Toscanini)

Records at $1.05 Each

6691 Rondo (Schubert) / Ave Maria (Schubert) .... Jascha Heifetz, Violin Solo
6844 Thais—"Meditation" (Massenet) / Tambourin Chinois—(Kreisler) .... Fritz Kreisler
6949 Capriccio Italien—(Tschaikowsky), Parts 1 and 2 .... Leopold Stokowski and Philadelphia Orchestra
6950 Capriccio Italien—(Tschaikowsky), Parts 3 and 4 .... Leopold Stokowski and Philadelphia Orchestra
11885 Aida—Grand March / Pomp and Circumstance March .... Boston "Pops" Orchestra
11887 Largo (Handel) / Meditation (Massenet) .... Boston "Pops" Orchestra
12160 Jalousie (Jealousy) / Ritual Dance of Fire .... Boston "Pops" Orchestra
14422 Hungarian Rhapsody No. 2 (Liszt), Parts 1 and 2 .... Leopold Stokowski and Philadelphia Orchestra
15217 Andante Cantabile (Tschaikowsky) / Humoresque (Kreisler) .... Fritz Kreisler
15424 Blue Danube Waltz (Strauss) / Tales from Vienna Woods (Strauss) .... Leopold Stokowski and Philadelphia Orchestra
17700 Afternoon of a Faun (Debussy), Parts 1 and 2 .... Leopold Stokowski and Philadelphia Orchestra
17701 Finlandia—(Sibelius), Parts 1 and 2 .... Eugene Ormandy and the Philadelphia Orchestra
18080 Traviata—Prelude to Act I / Traviata—Prelude to Act III .... Arturo Toscanini and the NBC Symphony Orch.
18201 Roumanian Rhap. No. 1 (Enesco), Parts 1 and 2 .... Eugene Ormandy and the Philadelphia Orchestra
11-8112 Rigoletto—Act II (Verdi) / Elisir d'amore—Act II .... Enrico Caruso
11-8453 Song Fest in Two Parts .... Arthur Fiedler and the Boston "Pops" Orchestra

OPEN EVENINGS TO 10 UNTIL CHRISTMAS

EMERGENCY RADIO SERVICE

4439 W. Madison

Austin 2404

TUNNIS RECORD SHOP

Carries large stocks of

Victor Records

Acceptable Gifts in Albums:

William Tell Overture (Rossini)	$2.10	Stars of the Metropolitan, Vols. 1 or 2, each	$ 5.78
Music of Herbert, Vol. 1 or 2, each	5.78	Yeomen of the Guard (Gilbert and Sullivan)	12.08
Grand Canyon Suite (Grofe)	3.68	Selections from Famous Musicals	2.63
Music of Nevin	5.78	Bolero (Ravel)	2.63
Wayne King Waltzes	2.63	Caruso Revivals	10.71
Rhapsody in Blue (Gershwin)	3.68	La Tosca (Puccini)	15.76
Musical Americana (Raymond Paige)	3.68	Roumanian Rhapsody (Enesco)	2.63
Moonlight Sonata (Beethoven)	2.63	Peer Gynt Suite (Grieg)	2.63
Strauss Waltzes	2.10 to 5.78	Musical Orchids (Dinah Shore)	2.63
Grieg's Concerto A Minor	3.68	Lower Basin Street Blues	2.63
Porgy and Bess Selections	4.73	Music of Romberg	2.63
Nutcracker Suite (Tschaikowsky)	3.68		

Also unusually complete stocks of SYMPHONIES, CONCERTOS, SUITES, OVERTURES, OPERATIC ARIAS, etc. Large stocks make your shopping tasks much easier!

Open Evenings Until Christmas

TUNNIS RECORD SHOP

Oak Park, Ill. 134 North Oak Park Avenue (10 Steps South of Lake Street on the Avenue) Phone Euclid 8801

YULE SERVICES TODAY IN WEST SIDE CHURCHES

Catholics Also Plan Rites Christmas Eve.

[Continued from first page.]

day school will present a pageant, "The Adoration of the Shepherds." A candlelight ceremony will be held at 8 o'clock Christmas eve.

Open House in Austin.

An open house and reception will be held from 6 to 10 o'clock tonight in fellowship hall of Austin Presbyterian church, 5720 Fulton street. The holiday festivity is being sponsored by the church's board of religious education. A carol service and pageant, "Let Thy Light Shine," will be given by the young people's department at 7:30 o'clock Christmas eve, in the church.

The congregation of Austin Baptist church, 515 North Pine avenue, will have its combined Sunday school and church program at 7:45 o'clock Wednesday night in the church. There will be a manger scene with the choir taking part. The offering will go to China relief in appreciation for the work done in the church by the Rev. David Gustafson, interim pastor for the last month. The Rev. M. Gustafson served as a missionary in China for six years.

St. Martin's Episcopal church, 5700 Midway park, will present its annual choral eucharist at 11:30 o'clock Christmas eve. The vested choir of men and boys is under direction of Hazel E. Lloyd, with Mary Jane Grabenstein, organist.

Oak Park Vespers.

The traditional Christmas candlelight vesper service at Austin Boulevard Christian church in Oak Park will be held at 7:30 o'clock tonight. The junior and senior choirs will sing and a chancel play, "Christmas Is a Miracle" will be presented. Miss Elizabeth Dean is directing the play and Miss Pauline Osterling is in charge of the music. The Christmas worship service will be held at 10:15 o'clock this morning.

A solemn high mass will be observed at midnight Christmas eve in Our Lady of Sorrows church, 3121 Jackson boulevard, and a second mass will be held at 12:15 o'clock Christmas morning in the shrine [lower church]. Other masses Christmas day are scheduled for 4, 5, 6, 7, 8, 8:30, 9, 9:30, 10, 10:30, 11, 11:30 a. m. and a solemn high mass at noon. An organ recital will be held at 4:30 o'clock in the afternoon and solemn vespers at 5 o'clock.

A midnight mass will be said at Precious Blood church, 2413 Congress street, on Christmas eve and on Christmas day masses will be celebrated every hour from 6 o'clock in the morning until noon.

St. Thomas Aquinas church, 5112 Washington boulevard, will have a midnight mass Friday with the traditional procession of children singing carols as they wend their way thru the church to the crib. Masses Saturday morning will be held each hour from 6 o'clock until noon.

Sing Midnight Eucharist.

The midnight choral eucharist at the Cathedral shelter and the Church of the Epiphany, 201 South Ashland boulevard, will begin at 11:15 o'clock Christmas eve. On Christmas day the services will be at 7:30 and 10:30 a. m. Ellis E. Chase is organist and choirmaster and will be in charge of the music.

The annual Christmas service and pageant for children at Grace Episcopal church, Oak Park, will take place at 4:30 o'clock Friday afternoon. There will be a Christmas eve service at 11 o'clock and services on Saturday at 7:30 and 11 o'clock in the morning.

At St. Barnabas church, 4241 Washington boulevard, the rebuilt pipe organ will be dedicated in memory of the late Jessie Lilly and Thomas Meade at the midnight service Christmas eve. Services Saturday morning are scheduled at 7:30 and 11 o'clock and at 6 o'clock Christmas night. Herman O. Dreiske is director of the music.

Broadcast Aurora Mass.

The Christmas eve mass at Trinity Episcopal church, Aurora, will be broadcast at 11:30 o'clock Friday night over the local station. Another service will be held on Christmas day at 10 a. m.

St. Christopher's church, Oak Park, will have holy communion at 11 o'clock Friday night and a Christmas day service at 9:30 a. m. A midnight service will take place in St. Martin's church, 5700 Midway park, and a service at 9:30 o'clock Saturday morning.

Two holy communion services are planned at the Church of the Good Shepherd, 2355 South Lawndale avenue. The first one will take place at 11:30 o'clock Friday night and the second one at 10 o'clock Saturday morning.

Service in River Forest.

Christ church in River Forest will have a holy communion service at midnight Christmas eve and two worship hours, one at 7:30 and another at 10 o'clock, Christmas morning.

Christ's birth date will be celebrated at St. Michael and All Angel's church in Berwyn with holy communion at midnight Christmas eve and a holy communion service at 11 o'clock Saturday morning.

Trinity church in Wheaton will have a midnight service Christmas eve and a service Christmas day at 10 o'clock. The Rev. F. H. Millett, rector, will preach and Charles R. Mayer, music director, will be in charge of the music.

Services at St. Paul's Episcopal church, Riverside, will be held at 11 o'clock Christmas eve and at 11 o'clock Christmas morning.

Glenn Ellyn Children's Pageant.

The annual children's service and pageant will be given at St. Mark's church, Glen Ellyn, at 3 o'clock Friday afternoon. This will be followed by a Christmas eve service at 11 o'clock and a morning worship hour and holy communion at 10 o'clock Saturday morning.

Family's 7 Children Fashion Elaborate Yule Crib

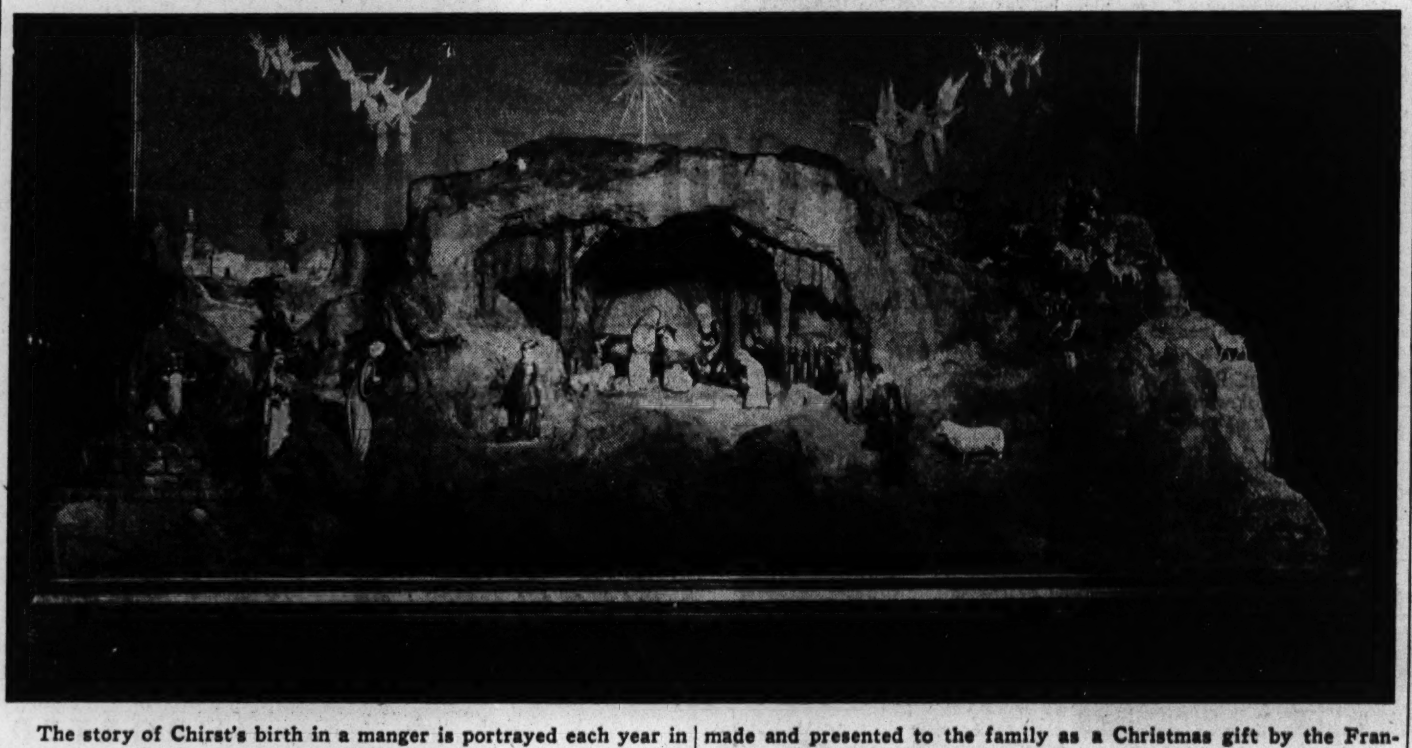

The story of Chirst's birth in a manger is portrayed each year in the Frederick Doyle home in River Forest with a crib made by the seven children and Mr. and Mrs. Doyle. This year's crib is one of the largest the family has made. Seven feet long and more than four feet wide, the exhibit has more than 60 figures, many of which were made and presented to the family as a Christmas gift by the Franciscan monastery in Paterson, N. J. The manger is two feet wide and stands 18 inches high. Some of the figures are 10 inches tall. The oldest son, Corp. Fred Doyle, has devised 16 different lighting effects to illuminate the crib.

FAMILY MAKES CRIB DISPLAYS YEARLY EVENT

River Forest Scenes Prove Popular.

It wouldn't be Christmas for the Frederick Doyles in River Forest without a homemade crib depicting the birth of Christ in the manger in Bethlehem. Nor would it seem like Christmas to their neighbors on Jackson avenue and the several hundred other people who make an annual visit to the Doyle home during the holidays to see the latest crib display fashioned by the Doyles.

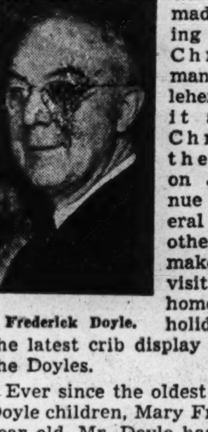

Frederick Doyle.

Ever since the oldest of the seven Doyle children, Mary Frances, was a year old, Mr. Doyle has emphasized the religious significance of Christmas with a crib display for his children. Starting with a small table scene made from religious figures his mother saved from his toys, Mr. Doyle graduated to larger mantel displays and the latest one is built on a stand approximately 7 feet long and has more than 60 figures, ranging as much as 10 inches in height.

Son Rigs Up Lights.

To make it even more effective, the oldest son, Corp. Fred Doyle, an engineer in the army, has rigged up 16 different electric light combinations to illuminate the wisemen, shepherds, and the manger scene.

In 28 years Mr. Doyle has designed and supervised the making of 16 cribs. Several of these cribs have been enlarged from year to year before being torn down and started over again.

It is a hobby shared by the entire family and begins early in the fall as soon as the "garden, the family's summer project, has been bedded down for the winter." The three Doyle boys, Corp. Fred Doyle, Seaman John Doyle, and Joseph Doyle, who recently enlisted in the army air forces reserves, do the carpentry work, fashioning a foundation from soap boxes and pieces of lathe. Corp. Fred Doyle also does the electrical and stage lighting work and Mrs. Doyle and her daughters, Mary Frances, Margaret, Theresa, and 12 year old Mary Ellen, do the draping and help place the figures. Mr. Doyle molds the paper mache and paints the scenery with water colors.

Uses Sky as Background.

This year's crib, is a revision of the crib the family worked on for three months for last Christmas, has a background of the sky as it is believed to have appeared on Christ's birth night. The star pattern was laid out by the Rev. Daniel J. McHugh, C. M., vice president of De Paul university and astronomer.

Since building his first crib 28 years ago, Mr. Doyle has started a collection of religious and animal figures and has several hundred stored away in boxes to use for future displays. Figures in the latest crib were made by monks of the Franciscan monastery at Peterson, N. J., who, upon hearing about his hobby, sent a box of the figures as a Christmas gift to the Doyle family.

The Doyle cribs have become as much a Christmas tradition in the neighborhood as the Christmas tree. Each year carolers from the Presbyterian church next door end their evening of caroling with hymns sung around the Doyle display.

Other Cribs on Display.

One of the cribs made several years ago by the Doyle family has been presented to St. Luke's church in River Forest and will be on display at the Christmas eve mass. Another smaller one will be on exhibit this Christmas at the Carmelite monastery, Indianapolis, Ind.

"The crib is one of the oldest of Christmas traditions," Mr. Doyle explained. "Our Christmas trees date back little farther than the days of our great-grandparents but for many centuries before that cribs were a prominent Christmas exhibit in European homes."

Lieutenant's Bride

Mrs. Richard G. Potter, who recently became the bride of Lt. Potter of La Grange, is residing near Fort Knox, Ky., where her husband is attached to the armored command. She is the former Miss Martha Louise Aulin, daughter of Mr. and Mrs. Axel Aulin of Niles, Mich.

DOWNERS GROVE GARDEN CLUB TO HOLD YULE SHOW

Offering a source of inspiration to those who seek ideas for beautifying their homes at Christmas time and an opportunity for gardeners to display their skill, the annual Garden club show will be held tomorrow in the Congregational church, Downers Grove.

Mrs. R. E. Harr, 4720 Montgomery avenue, show chairman, said every one is invited to take part in the show, whether or not they are club members. Entries must be in place by 11 a. m.

The schedule of entries provides for door wreaths, fireplace arrangements, living room and dining room arrangements, and wrapped Christmas gifts among the 10 classifications.

76 WEST SIDERS GRADUATE FROM MEDICAL SCHOOL

Many from the U. of I. Enter Service.

Graduation exercises for 159 students of whom 76 were from the west side, were held Friday by the University of Illinois medical school in Chicago in First Congregational church, 1613 Washington boulevard.

Capt. B. B. Wygant, commanding officer of the U.S.N.R. midshipmen's school, administered the oath to the doctors who are going into navy service, and Lt. Col. Clarence P. Evers, commandant, 3663d service unit, and Capt. Frank M. Blasius, A.S.T.P., administered the oath to the new army doctors. Only 53 from the class will go into civilian practice. The other graduates were enrolled in the navy V-12 program and the army specialized training program.

Degrees to West Siders.

Graduates from the west side include Berthe E. Armstrong of Oak Park; William F. Ashley of Cicero; Warren Dammers of Oak Park; John E. Estes Jr., Oak Park; William Ewan, 626 South Ashland boulevard; Nicholas R. Frankovelgia, 1917 Race avenue; Michael C. Govostis, 1755 Washington boulevard; Hillis E. Kendall, 432 South Wolcott avenue; Stephen C. Kratz, 1640 Adams street.

Leonard Lamb, 432 South Wolcott avenue; Edwin B. McDaniel, 1660 Ogden avenue; Lester A. Nalefski, 1850 Jackson boulevard; Edmond J. Perry, 626 South Ashland boulevard; Joseph A. Provenzano, 1850 Jackson boulevard; Dina B. Rappaport, 1952 Monroe street; Albert W. Schwitzer, 816 South Ashland boulevard; Marie A. Smith, 1952 Monroe street; Lewis W. Tanner, 3513 Jackson boulevard; Megan J. Tanner, 3513 Jackson boulevard; Louis D. Tellerman, 3642 Douglas boulevard.

William S. Thompson of Melrose Park; Philip Treiger, 4342 Washington boulevard; Warren D. Tuttle, 1850 Jackson boulevard; Richard J. Weiland of Aurora; James R. Zvetina, 7749 Roosevelt road.

Commissioned by Navy.

Graduates who were commissioned in the navy are Harry W. Bergmann, 1660 Ogden avenue; Raymond A. Brandt, 826 South Wolcott avenue; Adrian W. Davis, 812 South Ashland boulevard; Irwin Dritz, 4024 West End avenue; Benum Wesley Fox of Oak Park; Reed R. Haeger, 6929 Roosevelt road.

James William Hooker, 816 South Ashland boulevard; Fred D. Leigh, 1640 Adams street; Hubert C. Magill, 1850 Jackson boulevard; Alfred B. Mason of Oak Park, and Russell W. Zitek of Berwyn.

Graduates who were commissioned in the army were Thomas S. Barron, 321 South Marshfield avenue; Sidney Barsky of Maywood; Hugh Bernardi, 812 South Ashland boulevard; Robert J. Borgerson, 1850 Jackson boulevard; Robert D. Bower, 615 South Ashland boulevard; Carroll W. Browning, 209 South Wood street; Stephen B. Burdon, 1810 Jackson boulevard.

Nathaniel O. Calloway, 1750 Taylor street; Robert E. Chase, 1739 Polk street; David L. Deutsch, 1352 South Avers avenue; Hyman J. Drell, 2001 Van Buren street; Richard W. Ekstrand, 315 South Marshfield avenue; William A. Garrett, 1704 Jackson boulevard; Charles A. Gianasi, 626 South Ashland boulevard.

Others Joining Army.

Gustav W. Giegelhausen, 1640 Adams street; Gershom K. Greening, 709 South Ashland boulevard; William J. Grove, 626 South Ashland boulevard; Edward L. Hayes, 709 South Ashland boulevard; Erwin M. Kammerling, 5601 West End avenue; Elliott A. Kaplan, 210 South Ashland boulevard; Leonard Kernis, 711 South Kedzie avenue; Anthony J. Kudzman, 614 South Ashland boulevard; Paul B. Lambrecht, 1660 Ogden avenue; James C. McCullough, 1824 Monroe street.

Joseph G. Nemecek, 1508 South Keeler avenue; Bruce B. Newmann, 709 South Ashland avenue; Gene M. Noble, 709 South Ashland boulevard; Lawrence R. Qualmann, 1660 Ogden avenue; Sidney W. Robin, 2715 Thomas street; Charles H. Rundles, 4333 Van Buren street; Thomas B. Scanlon, 709 South Ashland boulevard.

Thomas Sellett, 316 South Marshfield avenue; Allen R. Sorenson, 210 South Ashland boulevard; John Stam of Wheaton; George T. Stanton, 2117 South Springfield avenue; Lyndon C. Sutherland, 518 North Austin boulevard; Joseph F. Tarnoff, 3546 Douglas boulevard; Robert C. Tavlin, 404 South Ashland boulevard; Robert G. Thompson, 1850 Jackson boulevard, and Roy E. Vandenberg, 709 Ashland boulevard.

Suburban Junior League Formal to Be Wednesday

Members of the Junior Service league of Oak Park and River Forest will hold their annual Christmas formal dance Wednesday night in the Oak Park clubhouse. Miss Marian Kelly is general chairman, Miss Francine Nicholas in charge of the orchestra, Miss Amy Tye, invitations, and Miss Jackie Schmit, publicity chairman.

VILLAGE CHURCH KEEPS A 50 YEAR YULE TRADITION

Melrose Park Children Rehearse for Pageant.

(Pictures on page 1.)

It's difficult to get new light and wiring, tinsel is unavailable, large balsams are scarce on the market, oranges are higher in price, and peppermint sticks must take the place of candy bars, but war time restrictions have not lessened the anticipation of Christmas eve at St. Paul Lutheran church school in Melrose Park, where Christmas services have been held for 50 years.

The atmosphere of Christmas stretches over weeks at St. Paul's. Younger children in the church school began learning the songs and recitations for the Christmas service before Thanksgiving. Older pupils soon joined in the rehearsals. Each day, along with the regular class work, there has been memorization of the words and music for the presentation this year of "Christ, the Saviour Is Born."

Two Programs Planned.

There will be two Christmas eve services at the church. The one starting at 5:30 o'clock will be attended by the younger children, and the one at 7 o'clock will be for those in the higher grades. Except for scripture readings by the Rev. P. L. Kluender, senior pastor, and the Rev. M. R. Kluender, junior pastor, it will be an all-children's program.

Members of the school faculty where A. H. Kramer is principal, have been busy in the background planning for the tree and decorations. Just before the very last night, members of the congregation will form an assembly line to fill the 900 bags of candy and nuts to be distributed at the end of the service. There will be two 15 foot balsams from Wisconsin at the front of the church this year. Some years there has been a larger single tree.

The stars and the garlands and the plaster of paris snow is kept in storage from year to year. Thruout the half century there has always been a tree. In the beginning the branches were lighted with candles. There was an effort to get a tree that would be at least 25 feet tall. Until recently, there were firms that made a specialty in handling only church trees of a certain shape. One year green and yellow bulbs were used in the lighting. They were replaced by cellophane when flood lighting effects came into vogue.

455 Pupils Take Part.

There is no robing nor costuming. No properties are employed. Appeal of the Christmas eve program lies in the recitations and songs by the 455 children who take part in the program, the lighted Christmas tree, and the organ music, much of which is broadcast to the street from four loud speakers in the belfry.

A. E. Doering will preside at the organ. The rhythm band and the melody band of the school also will join in the processional hymn:

> "Come hither, ye children, O come one and all,
> To Bethlehem haste, to the manger so small."

Toward the climax of the program, the first stanza of "Silent Night" will be sung by boys and girls of the primary department, and a star will light up at the top of the two trees. The second stanza will be sung by all the children and more lights will be added to the trees. Then the children and congregation will sing the third stanza and lights will go on all over the church.

Wreath for Fighters.

When the program is over the children will march forward and each will receive a gift bag from the ushers.

St. Paul will observe Christmas eve as it has for 50 years, but amid the decorations this year there will be a memory wreath for the 240 service men who will be represented by six silver stars, and two gold stars, one for Henry Deckert, killed in action at Bataan, the other for Reuben Schwass, who died in prison after being captured at Bataan.

Poetry Course to Open at People's Institute

A course on poetry will begin Wednesday night at the Jewish People's institute. Prof. Cyril O. Houle, assistant professor of education and secretary of the department of education at the University of Chicago, will direct the course.

CICERO SCHOOL WILL GIVE YULE PLAY TUESDAY

"The Kidnaping of Santa Claus," starts out as a tragedy, but the second annual operetta by the boys and girls of Hawthorne school, Cicero, has a happy ending. The operetta will be presented at 7:30 o'clock Tuesday night in a Hawthorne Community house. Every child in the school will take part in the singing and dancing.

Santa Claus, Chester Sarama, is kidnaped by a band of goblins led by Grouch, Donald Wolak. After much sleuthing by Socrates, the wise cat, Kenneth Johnson, Santa is rescued with the aid of Radiola, queen of the fairies, Dolores Triner. Yvonne Marko will be the Christmas fairy. Mary Miller, who is captured with Santa Claus, will be played by Virginia Stelmaszyk.

Miss June Von is in charge of the music, Miss Mildred Eichholz is piano accompanist and in charge of scenery and properties, Miss Katherine Donoghue Langan has designed the many costumes, and Miss Helen Kubasiewicz is dance director. Miss Lorraine Devoe is dramatic coach. Adolph Svec, principal of the school, is general manager, Mrs. Gertrude Wright, music supervisor of the Cicero schools, is assisting with the music, and Miss Helen Hoch is helping with the dramatic production and the dances.

Chicagoland's Largest Display
Thousands of Genuine
GEM ZIRCONS
Only First Quality
in our Basement Jewelry Department
Wear Them for Good Luck Good Looks Good Style
Choose one of these beautiful flashing Zircons for yourself or for a gift long to be remembered. Jewelers all over the country are also awakening to the rare beauty of these real gems. Mined in the mystic East where our finest gems come from.
Beautiful Genuine Diamond cut Zircons here at their VERY BEST now!
It's the Brilliancy That Counts when you are buying a Zircon, just as it is when you are buying a diamond.
Note very carefully their brilliancy and fiery sparkle, their careful, accurate cutting—LIKE THE DIAMOND THEIR LUSTRE IS EVERLASTING. The half carat Zircon sells up to $4 regularly—all perfect and scintillating. Special Monday at
$1.89 BASEMENT—STATE.
Sterling Silver Ring Mountings in BEAUTIFUL NEW Designs
Women's high grade STERLING SILVER Mountings that will display your ZIRCONS to wonderful advantage. Several styles. $1.59
STORE HOURS 9:45 A. M. to 9 P. M.
To the prices of our merchandise will be added an amount approximately equivalent to the Retailers' Occupational Tax.
Netcher's BOSTON STORE
ECONOMY BASEMENT

HAGGARD
FUNERAL SERVICE
Assures you understanding and sympathetic assistance in your hour of bereavement. The sum you can afford, whether large or small, commands our courteous, efficient, and personalized attention to the most minute detail. Our many years of experience . . . modern equipment . . . and beautifully appointed chapels are at your disposal.
CHICAGO • 214 SOUTH WESTERN AVE. • MONROE 1376
OAK PARK • 124 MADISON ST. • EUCLID 7826 • AUSTIN 1422

The Golden Rule Works Both Ways
And what better day is there to practice the Golden Rule than Christmas.
Therefore to express our belief in a tangible way and to make it possible for our employees to spend that "day of days" with their friends and families, for the first time in many years
The Madison Restaurant WILL NOT BE OPEN CHRISTMAS DAY
We feel sure that everyone will understand and enthusiastically applaud our desire to do our part toward making the One Great Day of the year everything it should be for our fellow workers.
We extend to you the Season's Greetings and want you to know that we deeply appreciate your patronage. And you may be sure that we'll continue to serve the finest food in the finest style for your eating pleasure throughout 1944!
MADISON RESTAURANT
3948-52 West Madison Street
Chicago 24.

GOLDBLATT'S
Neighborhood Stores and
State Street Store Balcony

Give
Invisible
Bifocal
EYEGLASSES
As Low As $7.50 complete

A new gift idea . . . to ease the strain on mom's, dad's eyes. New 1944 styles fitted to their individual needs by skilled optometrists.

Optical Dept. Directed by Dr. D. M. Appel, O.D.
(Not in Indiana)

NEW TYPE SINK RELEASES VITAL METAL FOR WAR

Demonstrate How Tough Glass Can Be.

BY LOUISE BARGELT.

One new war time development has put to rout for all time the expression "fragile as glass"; changed it, in fact, to "tough as glass."

A new type of sink has been developed by a nationally known glass company. It is made of structural glass specially heat tempered to provide extra strength.

It was developed when it was found necessary by an eastern housing company to replace sinks in 216 apartments of an 800 apartment housing development.

This new type sink, streamlined and smart, employs only one and three-quarter pounds of critical metal exclusive of piping fixtures and can withstand heavy blows and shocks because of the strength given to it by the heat tempering process.

Sink to Interest Builders.

It is claimed this sink will be of interest to the post-war builder and remodeler since stains and soil are easy to remove with a damp cloth because of the nonabsorbent, nonporous quality of its surface. Right now the sink is of special interest because of the 216 kitchens where the glass fixture was installed some 32,076 pounds of vital metal were saved.

A recent survey on bathrooms of the future was made among some 200,000 home owners and prospective home owners. The survey was conducted by a manufacturer of plumbing and heating equipment and its purpose was to aid engineers and designers in developing a line of post-war products. Since the many thousands of answers received reflect an accurate cross-section of American thinking they are of interest and benefit to home planners in general.

Men Seek Comfort.

The survey showed that single bathrooms are preferred. Some 72 per cent of those interviewed prefer a bath tub rather than shower stall without a tub, while 73 per cent want a shower over the tub.

That the man in the house is looking to his own comfort is shown by the fact that 72 per cent express a desire for a shower in the basement, garage, or convenient first floor location. The housewife, too, is interested in her own convenience, for 79 per cent expressed a desire for a powder room, or half bath or lavatory downstairs.

This Week in the Garden

Monday, Dec. 20

Some one suggests a Christmas tree to our friends, the birds, and it is a good suggestion. The birds would find shelter among the branches and maybe suet could be fastened in such a manner that it would remain until consumed.

Tuesday, Dec. 21

Save the wood ashes for use on the garden next spring. They must be protected against leaching by keeping them in water tight containers during the winter. They are a good source of potash and should be applied thinly in the spring. They are good to use on lawns.

Wednesday, Dec. 22

The best plan is one that is simple, without overdoing it. Plantings are often so heavy or thick that before long they defeat the very object for which they exist. Send for plant lists, study the habits of the dependable kinds or those that are of known hardiness and are adapted to the average conditions of the locality in which the gardener lives.

Thursday, Dec. 23

If not already cared for, place strawy manure or straw, which can be purchased in bales, between rows of strawberries to serve as a protection against alternate freezing and thawing in spring time. This should be done after the ground freezes.

Friday, Dec. 24

It is not too early to work up the list of wants and get the order in before the spring rush. There are certain to be some early sowings made and if the seeds are at hand it will be better than to delay and possibly be obliged to be satisfied with substitutes.

Saturday, Dec. 25

Examine the flowering pot plants each morning and see that the soil is not permitted to dry out or the flowers will not last os long as they should. Primroses, poinsettias, cyclamen, and azaleas must receive attention or they are certain to suffer.

Prepared in coöperation with Garfield park conservatory.

All Goldblatt Stores Open Every Nite 'Til Christmas
Neighborhood Store Hours 10 A. M. to 9:30 P. M. — State St. Store Hours 9:45 A. M. to 9 P. M.

GOLDBLATT'S
NEIGHBORHOOD STORES
State St. Thriftmart, 7th Floor

Middleton Blending Chest
$6.50
Choicest tobaccos in tooled leather bound chest with recipes for mixing.

Genuine Briar

Royal Duke Pipes $1.50 to $3.50
With the puromatic stem that means a cooler, sweeter smoke.

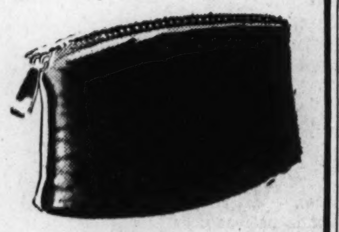

Air-Tite Pouches $1
Zippered
Rubberized lining . . . space for ample tobacco supply.

Willoughby Taylor $1.10
Pipe Kits
Two tins of Willoughby Taylor tobacco, fine briar pipe.

Harmony Gift Kit $1.50
Four Blends
Tobacco gift kit. Four fine, expensive tobaccos he'll use.

10-Piece Fitted Travel Kit

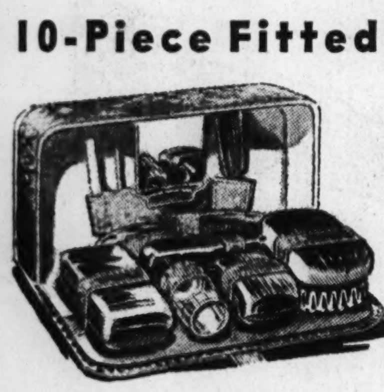

Genuine Leather
$5
Black or brown cowhide, with military brush, soap dish, other important needs.

Toiletries—All Neighborhood Stores. State St. Store Thriftmart, 7th Floor

All Goldblatt Stores Open Every Night Till Christmas
State St. Store Open 9:45 A. M. to 9 P. M. — Neighborhood Stores Open 10 A. M. to 9:30 P. M.

GOLDBLATT'S
NEIGHBORHOOD STORES
State St. Store Basement

Our Food Prices Are Low!

OLD FASHIONED FRUIT CAKES . . . . lb. 55c
CHOCOLATE (OVENED) MARSHMALLOW COOKIES lb. 32c
PALACE CALIFORNIA TOMATOES . . . . (21 Points) No. 2½ can 15c
BLUE LABEL KARO SYRUP . . . . 2 1½-lb. jars 23c
ANTISEPTIC ACTION KITCHEN KLENZER . . . . 3 cans 13c
GOLDBLATT'S BOND SOAP FLAKES . . . . 2 large pkgs. 38c
PILLSBURY'S PANCAKE FLOUR . . . . . 3 20-oz. pkgs. 26c
GOLDBLATT'S BOND FANCY DILL PICKLES . . . qt. 23c
MAWER'S SPANISH QUEEN OLIVES . . . . qt. jar 39c
OVEN BAKED HEINZ BEANS . . . . 2 (10 Points) 17½-oz. jars 27c
OCEANSPRAY CRANBERRY SAUCE . (10 Points) 16-oz. jar 15c
TAYLOR'S SWEET POTATOES . . . . . No. 3 can 14c
READY PREPARED STUFF-IT DRESSING . . . . pkg. 23c
TENDER HY TOP PEAS . . . . (18 Points) No. 2 Can 10c
TOILET SOAP CAMAY . . . . 4 bars 25c
AGED, FINEST SWISS CHEESE . . . . (8 Pts.) lb. 48c
KRAFT'S PARKAY MARGARINE . . . . (6 pts.) lb. 24c
SALAD BOWL SALAD DRESSING . . . . Pt. 18c
NIPPY AMERICAN CHEESE . . . . (10 pts.) lb. 34c

Campbell's Tomato Soup 3 for 25c (4 pts. each) No. 1 can

Hills Bros. COFFEE lb. jar 31c

Adams Unsweetened Grapefruit Juice 46 oz. can 27c

Super Suds 2 lge. pkgs. 41c

Goldblatt's Bond FANCY RED SALMON lb. tall can 35c 16 points

Fancy Mixed Nuts lb. 45c

LARGE DIAMOND WALNUTS . . . lb. 44c
JUMBO ROASTED PEANUTS . . . lb. 29c
FANCY NEW CROP PECANS . . . . lb. 43c
CELERY HEARTS . . bunch 9½c
DELICIOUS APPLES . . . . lb. 10c
GREEN BEANS . . . lb. 12½c
FLORIDA JUICY ORANGES . doz. 16½c

WHOLE OR HALF SLAB SMOKED BACON . . . . lb. 28c — 3 points
SMOKED LIVER SAUSAGE . . . . . . lb. 23c — 3 points
FRESH SPARE RIBS . . . . lb. 18½c — 1 point
TENDER SIRLOIN STEAK . . . . lb. 25c — 8 points
PICKLED BEEF TONGUES . . . . . . lb. 24c — 4 points
PURE LARD In one lb. carton . . . . 16c — 2 points
VEAL SHOULDER ROASTS . . . . lb. 21c — 5 points
SHOULDER VEAL CHOPS . . . . lb. 23c — 5 points

Just Right for Holiday Spirits

BARLOMA SWEET WINES 79c 5th

BACARDI IMPORTED RUM (Amber or Silver) $3.59 5th

PETE HAGEN'S Prepared Cocktails $2.29 5th

CHAMPAGNES

IMPORTED
- CHAS. HEIDSIEK large $7.95
- LANSON'S large $7.95
- GARNIER 1928 Vintage large $4.95

DOMESTIC
- RENAULT'S large $2.19
- IV. V. C. large $2.49
- GARRETT'S large $2.69

IMPORTED WINES

CABALLERO
AMONTILLADO . . fifth, $2.09
OLOROSO . . . . fifth, $2.09

HARVEY'S
GOLD CAP PORT, fifth, $2.59
GOLD CAP Sherry, 5th, $2.59
BRISTOL CREAM. fifth, $6.33

GONZALES & BYASS
Marquita Port Wine 5th $1.67
Marquita Sherry Wine . . . 5th $2.09
Buccanneer Port Wine . . . 5th $1.97

ALL GOLDBLATT STORES OPEN EVERY NITE 'TIL CHRISTMAS
NEIGHBORHOOD STORE HOURS 10 A. M. to 9:30 P. M. — STATE ST. STORE HOURS 9:45 A. M. to 9 P. M.

GOLDBLATT
NEIGHBORHOOD STORES AND
State Street Store, Thriftmart, 7th Floor

Gifts for Your "Star"

Cosmetics Dept.—All Neighborhood Stores
State Street Store—Thriftmart, 7th Floor

3-PC. DRESSER SETS
Glamour for her vanity table. Lucite and opaque set. Beveled mirror, brush, and comb. Handsomely boxed. 3.95

IMPORTED COMPACTS
Genuine French imported leathers, many studded with nailheads. Large size to hold ample supply of powder. Others, $5.50. 5.00

PERFUME BOTTLE SETS
A dainty set for her Christmas gift. Two sparkling crystal glass bottles, and one jar for her favorite powder, all in hob-nail design. 1.29

LOVELY HANDBAGS
$7.98
Capeskins, grained goatskins, wool broadcloth, sleek suede in envelope, pouch, underarm, or tophandle styles. Tastefully detailed in Black or Brown.
All Neighborhood Stores—State Street Thriftmart, 7th Floor

GOLD COAST HOSE
97c Pr.
45 gauge extra sheer rayon for dress. Full-fashioned of dull, snag-resisting high twist yarns, well reinforced cotton feet. New shades. Sizes 8½ to 10½.
All Neighborhood Stores—State Street Thriftmart, 7th Floor

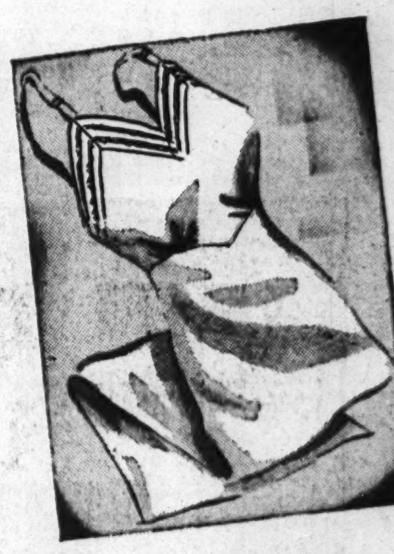

FINE RAYON SLIPS
$1.98
An exceptionally large selection. Tailored or festively lacy styles in tearose or white rayon satin or crepe. Nylon faggoted seams, inserted midriffs. 32-44.
All Neighborhood Stores—State Street Thriftmart, 7th Floor

BOYS' PAJAMAS
$1.74
Well-tailored middy or coat style pajamas in warm flannelette. In striped patterns that get the glad-eye from all boys. Full-cut. Sizes 8 to 18.
All Neighborhood Stores—State Street Thriftmart, 7th Floor

SCARF & MITTEN SET
$3.48
The ideal gift now that Winter is blowing strong! The set is beautifully handmade, wrapped, ready for giving. In heart-lifting, warmth-winning colors.
Main Floor—All Neighborhood Stores—State St. Thriftmart, 7th Floor

Corduroy D'ORSAYS
$2.48
RATION FREE! Dressy but practical corduroy slippers for women. They're something she'll really appreciate. Neatly lined. Comfortable sizes, 4 to 8.
All Neighborhood Stores—State Street Thriftmart, 7th Floor

All Neighborhood Stores, State Street Store Thriftmart *(7th Floor)*

Neighborhood News.
Churches, Clubs, Schools
Radio Programs.

Chicago Sunday Tribune
THE WORLD'S GREATEST NEWSPAPER

Part 3 | Metropolitan Section

NW

DECEMBER 19, 1943.

YULE SERVICES IN CHURCHES TODAY

PARKS EXPECT 9,585 CHILDREN AT YULE FETES

Activities to Reach Peak This Week.

Activities in northwest side parks will reach their peak this week, as children and adults coöperating in the recreation programs sponsored by the park district join in holiday parties. A total of 9,585 children are expected to attend the programs and parties scheduled for the 24 parks in the area, according to Oscar C. Rose and Paul Hagen, area co-supervisors for the northwest side section of the park district.

At Athletic Field park, 3546 Addison street, there will be two parties this week. Ladies of the Red Cross unit which meets in the fieldhouse will hold their party from 7 to 10 o'clock tomorrow evening, with a program of games, singing, a grab bag, and refreshments. The children's community party will be held from 3:30 to 6 o'clock Tuesday afternoon, with one act plays, games, stunts, and songs. An adult party was held last week for the barn dance group. Mrs. Frances Lange is park supervisor.

Only One Show Planned.

Due to the rehabilitation of Union park, there will be only one Christmas show, to be given by the boys and girls of the community at 3:30 o'clock Wednesday afternoon. There will be shadow plays, a Christmas playlet, amateur show, and community singing. The fieldhouse, located at 1640 North Drake avenue, will also house OCD Christmas parties, and those of Boy Scouts, Cubs, and Sea Scouts during the next week. George Sonnenleiter is park supervisor.

Because the Edison park fieldhouse, 6755 Northwest highway, is too small to house the 600 boys and girls of grammar school age who attend the park's classes, Park Supervisor Mrs. Beulah Muehlhausen has scheduled the Christmas party at Ebinger school auditorium at 7:30 o'clock Tuesday evening. The program will include specialty acts, movies, community singing, and a visit from Santa Claus distributing gift bags. The committee in charge of the party includes Mrs. G. J. Savageux, chairman; George Simmons, Frank Eager, Louis Reinen, Joseph Maier, Fred Bose, Mrs. George Kaspari, and Mrs. Muehlhausen.

Children of the Gladstone park fieldhouse classes will make their annual tour of caroling at 3 o'clock Friday afternoon. After the carols are completed the group will return to the fieldhouse, 5421 North Menard avenue, for refreshments and games. Mrs. Rose Sorensen is playground supervisor.

"Follies" to Be Presented.

"The Hermosa Park Follies" will be staged for the boys and girls of Hermosa park from 3:30 to 5:30 o'clock Thursday afternoon at the fieldhouse, 2240 North Kilbourne avenue. There will be community singing, games around the Christmas tree, and refreshments. A party for adults will be held at 8 o'clock Thursday evening. Dickens' story of "Tiny Tim" will be read aloud, and there will be carols by the Norwegian Singing club. A community prayer will be offered for the safe return of boys in service. Alice Weinheller is park supervisor.

Two Christmas parties have been scheduled for Holstein park, 2200 North Oakley avenue. The first, being given in coöperation with Clayton F. Smith, will be held for children from 5 to 9 years old, at 3:30 o'clock Wednesday afternoon. There will be carols, community singing, amateur acts, variety numbers by the gym classes, and every child will receive a gift from Santa Claus.

The C. Y. O. Cardinals will have their party at 3:30 o'clock Thursday afternoon, for members only. Approximately 400 children from 10 to 14 years of age are expected to attend. Carol singing and a variety program have been arranged, and every child will receive a gift. Otto S. Lyng is park supervisor.

Two Parties at Avondale.

Avondale park, 3516 School street, has scheduled two parties, for 8 o'clock Tuesday and Thursday evenings. Approximately 400 children are expected to attend, Park Supervisor George Bicanich said. There will be games, carols, and refreshments.

The party of the artcraft, craft, and drama classes of Sauganash park, 5861 North Kostner avenue, will be held at 3:30 o'clock Thursday. Children will take presents for the grab bag as their admission to the party. George C. Anderson is playground supervisor.

Du Page Masonic Lodge Installs New Officers

Installation of officers for Northern DuPage Masonic lodge was held recently in the Masonic hall at Bloomingdale. Officers include: Carroll M. Whitney, worshipful master; Merlyn R. Scamehorn, senior warden; Earl H. Crandall, junior warden; Frank E. Wind, treasurer; John F. Grosvenor, chaplain; Albert W. Jordan, senior deacon; Roy D. Kleckner, junior deacon; Robert F. Craig, senior steward; Raymond L. Frick, junior steward; George A. Sim, junior marshal, and Seth Smith, tyler.

Children Busy Helping Santa Claus in 24 Northwest Fieldhouses

Christmas is for children. Adults may understand why war bonds have replaced expensive cameras and portable typewriters under the Christmas tree, but to the young fry, Christmas still means bright lights, gayety, and a slight suggestion of sleigh bells over the roof. In the 24 northwest side fieldhouses of the park district, children have been steeped in preparations for Christmas parties for several weeks. Showing just how serious the whole problem is, are Eugene Wojciechowski, 6, left, and William and Donna Taylor, 5 and 8, of 2850 North Hamlin avenue, concentrating on decorations for the party to be held at Kosciuszko park, 2732 North Avers avenue.

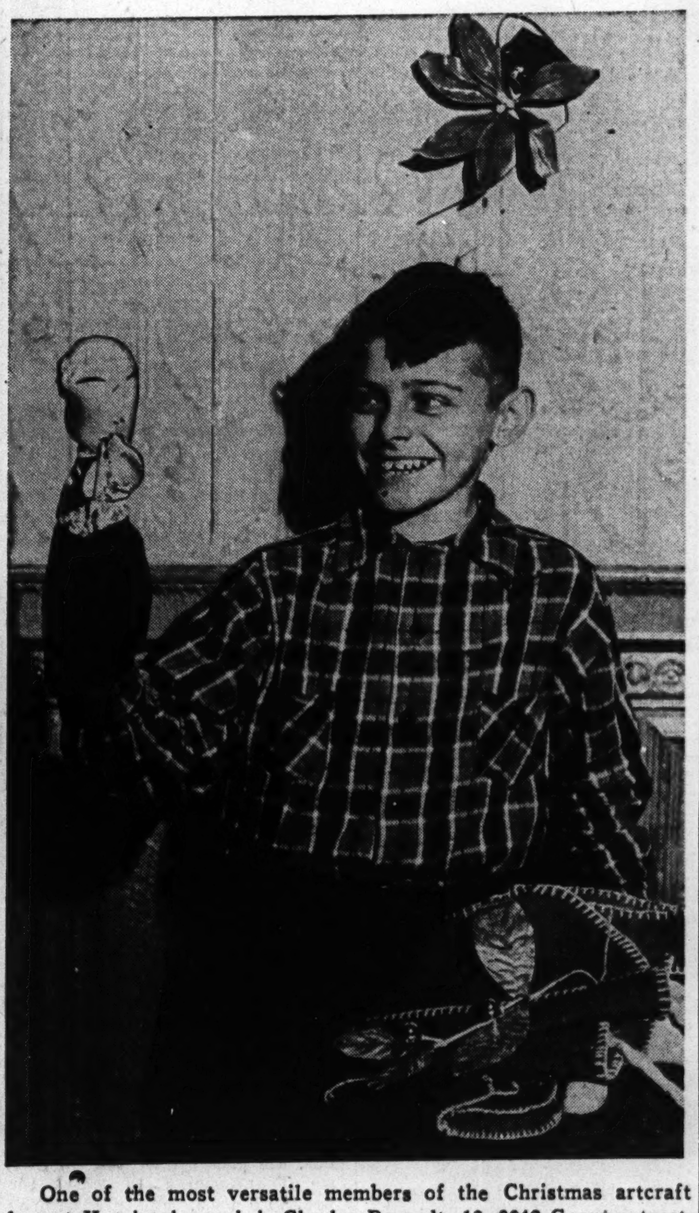

One of the most versatile members of the Christmas artcraft class at Kosciuszko park is Charles Berendt, 10, 3942 George street, grinning at a puppet he made for the class Christmas performance. In addition to designing many of the puppets, he speaks in several "voices" for them, and even plays the piano to accompany their antics.

Weaving is another skill the park fieldhouse students master for the manufacture of bright Christmas gifts. At Blackhawk park, Belden and Lavergne avenue, the girls above finish up a last minute gift. They are, left to right, Dolores Gregory, 13, 2253 North La Crosse avenue; Carol Wallace, 10, 2216 North Laramie avenue, and Lorraine Feldt, 13, 2213 North La Crosse avenue.

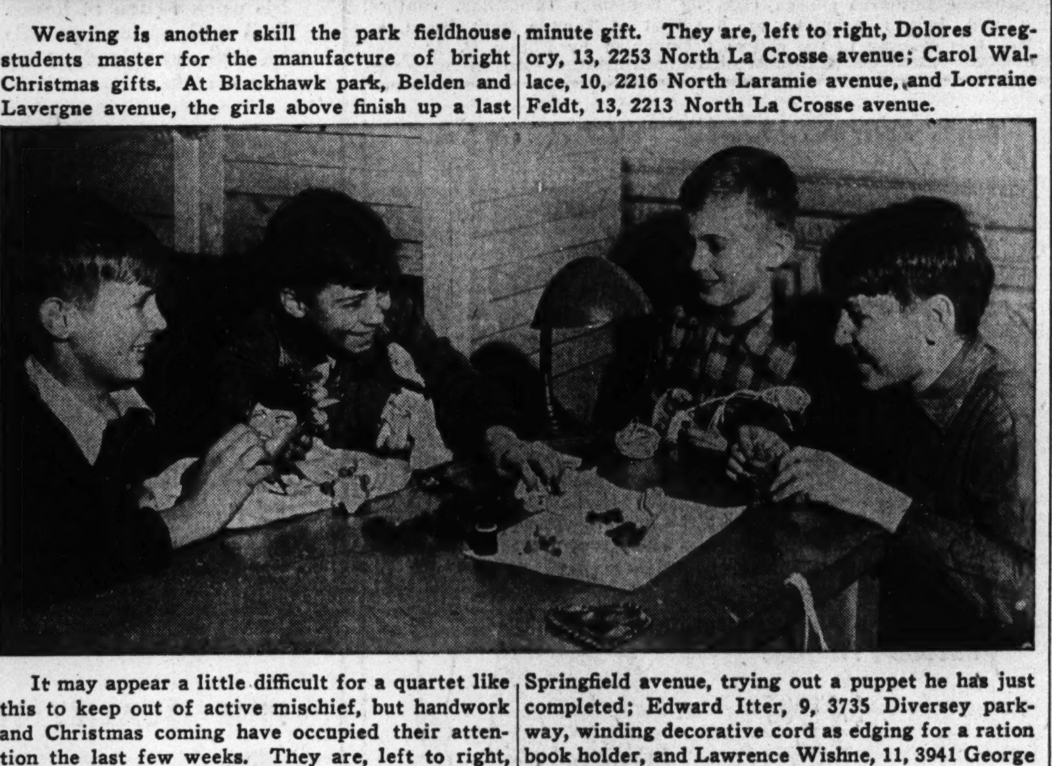

It may appear a little difficult for a quartet like this to keep out of active mischief, but handwork and Christmas coming have occupied their attention the last few weeks. They are, left to right, Robert Burrell, 14, 2657 North Springfield avenue, putting the finishing touches to a "Carmen Miranda" doll; Stephen Chalmers, 12, 2659 North Springfield avenue, trying out a puppet he has just completed; Edward Itter, 9, 3735 Diversey parkway, winding decorative cord as edging for a ration book holder, and Lawrence Wishne, 11, 3941 George street, modeling a figurine in clay. The boys are in Kosciuszko park's artcraft shop.

[Chicago Park District Photos.]

COL. LAGERQUIST FEELS LOSS OF HIS PET, 'CHICO'

N. W. Doctor Is Home Minus Monkey.

When Lt. Col. Howard D. Lagerquist of 3634 North Tripp avenue was home on leave recently after 22 months' service in Central and South America, he had a number of first hand experiences to recount regarding life in the Caribbean theater of operations.

Lt. Col. Lagerquist

Col. Lagerquist, 45 year old medical corps officer, knows all about the pitfalls of aerial navigation over the Panama peninsula. In the course of his duties he has flown over mountains and uncharted jungles in the midst of low-hanging fog, or with tropical storms crackling around his plane.

Cited for Extended Trip.

One of his most extensive trips was a 22 day expedition over Central America, Trinidad, Brazil, Peru, and the Andes mountains. For his part in the 18,000 mile air journey, Col. Lagerquist received a citation from Lt. Gen. Henry H. Arnold, commander of the army air forces.

After his strenuous life in Central and South America, Col. Lagerquist found even the bustle of Chicago relaxing. One of his principal regrets in leaving the Canal Zone, however, was that he was unable to bring "Chico" with him. Chico is a pet South American monkey obtained near the headwaters of the Amazon. His almost human antics endeared him to all enlisted men and officers in the interior hospital where the colonel served as base surgeon.

Gave Up Private Practice.

Col. Lagerquist gave up a private medical practice at 4200 Irving Park road when he reported for active duty in January, 1941. As a member of the 108th observation squadron of the Illinois national guard, he was graduated from the army's medical field service school at Carlisle Barracks, Pa., in 1939. He was also graduated from the school of aviation medicine at Randolph field, Tex., in February, 1941. He was promoted from major to his present rank last July.

Col. Lagerquist is a graduate of Carl Schurz High school and the Northwestern college of medicine, from which he received the M. D. degree in 1924. His wife and two sons, Howard, 19 years old, and Robert, 17, reside at the North Tripp avenue address.

Col. Lagerquist is now at the army air forces redistribution station in Miami, Fla., awaiting his next assignment.

JOHN CARROLL TO HEAD PARK RIDGE CHAMBER

At its annual election, held recently in the University club, the Park Ridge Chamber of Commerce reëlected John Carroll as president. Other officers included Urban Bachmann, first vice president; George C. Berquist, second vice president, and George A. Palmquist, treasurer.

Members of the board of directors selected by the chamber of commerce are Dr. Alfred P. Haake, T. K. Hays, George Scharringhausen Sr., L. M. Leeds, Frank Verunac, Harold Bollinger, and John Gillick.

Installation of officers will be held at a banquet early in January.

SCHURZ NIGHT SCHOOL GIVES $375 TO AID

Students of Carl Schurz evening school, which is composed of an elementary division, high school, and junior college, contributed $375 to the School Children's Aid society, Robert C. Keenan, principal, said. This donation represents an increase of $20 over 1942, in spite of the fact that this year's enrollment is somewhat less than that of a year ago.

The School Children's Aid society, established by the Chicago Woman's club in 1887, uses the money contributed by public school students to purchase new clothing and new shoes for children who, without this help, could not attend school. No used clothing is ever issued. Moreover, at graduation the society gives a complete outfit to boys and girls who otherwise would be unable to participate in the exercises. All cases are verified and cleared thru the Social Service exchange.

Mrs. George A. McCorkle is president of the School Children's Aid society, and Mrs. George W. Williams serves as secretary. The apparel is distributed from the Haven school, 1472 South Wabash avenue.

Forest River Party.

The Forest River community Christmas party will be held Tuesday in the community house. There will be refreshments following Santa's arrival.

E. J. Friedrich Elected Lutheran Church Leader

Election of officers at the Immanuel Lutheran church, Des Plaines, recently resulted as follows: E. J. Friedrich, chairman; Erich Schalk, secretary; Otto W. Johns, treasurer; Harold Scheer, assistant financial secretary; Martin Grewe and George Collignon, financial clerks; John Huebner Jr., hall custodian; Otto Framke, trustee; Elmer Sellke and Edward Ladendorf, board of education; Arthur Kruse, Fred Grewe Jr., George Sellke, and Herman Kempe Sr., board of elders for three years; Theodore Fischer and George Elling, board of elders for two years, and Walter C. Oehler and Elmer Stell, board of elders for one year.

With AMERICA'S FIGHTERS

Recently promoted to the grade of sergeant was Roland N. Leider, son of Mr. and Mrs. Nicholas Leider, 4415 Ainslie street. A short time ago he was graduated from gunnery school at Kingman, Ariz., and was transferred to Tampa, Fla. Before going to the Kingman gunnery school, Sgt. Leider received instruction in radio operation and mechanics at Scott field. He is an alumnus of Wright Junior college.

Sgt. R. N. Leider.

At the San Antonio aviation classification center, Edward F. Flynn, son of Mr. and Mrs. Charles Flynn of 4849 Kamerling avenue, has recently been classified as eligible for pilot training. He is now awaiting orders for pre-flight school.

Joseph A. Keller, 1421 Wicker Park avenue, has reported for duty at the United States Naval hospital at Shoemaker, Cal., after graduating as an honor student from the hospital corps school at San Diego, Cal. After scoring a grade of 98.4, he was promoted to the rating of hospital apprentice, first class. He is an alumnus of Tuley High school, Lewis institute, and Northwestern university.

Aviation Cadet Anthony J. Belli, son of Mr. and Mrs. John Belli, 2446 North Marmora avenue, has completed the army's primary flight training course at Thunderbird field in Glendale, Ariz. Before entering the service last February, Cadet Belli was employed by a Chicago architectural firm. He is a graduate of Lane Technical High school, and also attended the University of Illinois.

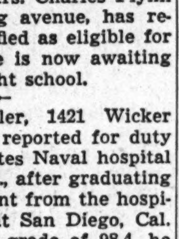

Anthony J. Belli.

Irving Toppel, who has been flying a P-47 Thunderbolt on missions over western Europe, has been promoted from second to first lieutenant. The son of Mr. and Mrs. Leo Toppel, 4655 North Drake avenue, he is a former student of Roosevelt High school and Wright Junior college. After joining the army in March, 1942, he was trained at Luke field, Ariz., and was commissioned in October, 1942.

John Janus, a photographer in the army air corps, was recently promoted to the grade of sergeant at Morrison field, West Palm Beach, Fla., where he is now stationed. His parents are Mr. and Mrs. John Janus, 5317 North Rutherford avenue.

The good conduct medal for "faithful and exact performance of duty" has been awarded to Sgt. Andrew W. Teutsch, 5846 Navarre avenue. Sgt. Teutsch is a power turret and gun-sight specialist with a ground crew serving at a bomber command station in England.

At recent graduation exercises at Spence field, Ga., Robert F. Amundsen received his silver wings and appointment as a second lieutenant in the army air corps. He is the son of Mr. and Mrs. Alfred A. Amundsen, 6750 Octavia avenue. A graduate of Lane Technical High school, Lt. Amundsen also attended Northwestern university. He won the Big Ten 50 and 100 yard swimming championships, and the National Intercollegiate 50 yard title. A member of Phi Sigma fraternity, he entered the air corps directly from college.

Lt. R. F. Amundsen.

Kelvyn Park Post to Give Party for Children Today

The Kelvyn Park Legion auxiliary will assist the post in giving a children's Christmas party at 1:30 o'clock this afternoon in the new clubrooms at 2431 North Cicero avenue. C. F. Ennes, child welfare chairman of the post, will be in charge of the party, assisted by co-chairman, Mrs. Robert Liden, and Mrs. Richard Murphy, Mrs. Charles Roche, Mrs. Frank Collins, Mrs. Emmett Raidy, Mrs. Herbert Yunger, and Mrs. Ennes.

BEST MAN AT WEDDING 50 YEARS AGO GREETS ARLINGTON COUPLE

Mr. and Mrs. Frank H. Runge, 94C North Dunton avenue, Arlington Heights, celebrated their golden wedding recently with a group of friends and relatives at their home. Henry Sieburg, who served as best man at the wedding 50 years ago, was the only attendant at the wedding present for the anniversary.

Frank H. Runge.

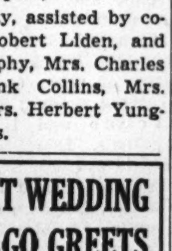

Mrs. Runge.

On Wednesday afternoon and evening Mr. and Mrs. Runge will entertain at open house at their home.

For many years Mr. and Mrs. Runge operated their farm on Foundry road near Mount Prospect. They moved to Arlington Heights 20 years ago. The Runges have four children, Richard, Otto, and Amanda of Mount Prospect, and Barnie of Arlington Heights. There are four grandchildren and one great-grandchild.

CHORAL MUSIC WILL RESOUND ON N. W. SIDE

Pastors List Varied Programs in Week.

Not for many a year has there been such a universally fervent prayer in every heart for "peace on earth, good will toward men," as there is this Christmas time. Reflection of those prayers is seen in the scores of yuletide programs being planned for northwest side churches, beginning this evening and continuing thru the holiday week.

Observance of the festival of Christmas in northwest side Episcopal churches will start with the traditional midnight service, when thousands of Episcopalians will go to their parish altars for holy communion. The service in most of the churches will start with carol singing at 11 o'clock Friday night.

Pageant in Park Ridge.

The children's service and pageant at 4:30 o'clock Christmas eve will be the first of Christmas services at St. Mary's church in Park Ridge. This will be followed by the midnight service, and another at 10:30 o'clock Christmas morning. The Rev. John B. Hubbard is rector of St. Mary's church, and Miss Jeanette Risler is director of music.

The youth and adult choirs will sing under direction of Miss Esther Wunderlich at the midnight service at the Church of the Advent, 2900 Logan boulevard. The services Christmas morning will be at 7:30 and 10:30 o'clock. The Rev. Gordon E. Brant is rector.

At the Church of the Holy Apostles, 3543 Leland avenue, the midnight service will begin at 11:30 o'clock, and another service will be held at 11 o'clock Christmas morning. The Rev. G. A. Ray is pastor, and Miss Estella Felton is director of music.

Carol singing at 11:15 o'clock Christmas eve will precede the midnight service at the Church of Our Father, 3801 North Octavia avenue. The choral eucharist will be celebrated at 11:45 o'clock. The service on Christmas morning will be at 8:30 o'clock, with the boys' choir singing at both services. The Rev. Cyril Vlamynck is pastor, and Mrs. L. J. Wells is director of music.

Mount Prospect Midnight Rites.

Mrs. H. Frederick Peters will direct the adult choir which will sing at the midnight service in St. John's church, Mount Prospect. The Christmas morning service will be at 11 o'clock. The Rev. Chauncey F. Minnick is pastor.

At St. Viator's Catholic church, 4170 Addison street, there will be solemn mass at midnight Christmas eve in the upper church, and high mass held simultaneously in the lower church. During Christmas morning hours, there will be masses at noon. The Rev. E. T. Fitzpatrick is pastor of St. Viator's parish.

A pageant, entitled "There Was One Who Gave a Lamb," will be presented by members of the congregation of the First English Evangelical and Reformed church at 7 o'clock this evening in the church auditorium, 3062 Palmer square. The pageant is under the direction of Mrs. Raymond Boitz, and Miss Ethel Shoenrock has coached the speaking parts. The angel choruses will be under the direction of Mrs. Katheryn Bell, Mrs. Evelyn Fuhrman, and Mrs. Myrtle Braethen, with Miss Betty Jane Rada as pianist. Directing the little angel chorus are Mrs. Marie Bahr and Mrs. Evelyn Lakemacher.

At 6 o'clock Christmas morning the congregation of First English church will assemble for a candlelight worship service, at which the pastor, the Rev. Edward H. Busekros, will preach on "Come and See." Communion service will follow.

At Mount Olive Lutheran church, Tripp avenue at Byron street, there will be a candlelight vesper service at 4 o'clock this afternoon, dedicated to absent members of the congregation. On Christmas eve there will be a children's Christmas festival at 7 o'clock, and a midnight carol service opening at 11:30 o'clock. The Christmas festival service is scheduled for 11 o'clock Christmas morning. The Rev. Bernard H. Hemmeter is pastor.

Dedicate Service Flag.

The regular Sunday services will be held today at the Des Plaines Methodist church, where the Rev. Theodore Potter is pastor. In addition, there will be a Christmas vesper service at 4:30 o'clock, featuring a pageant by the choirs and a dedication ceremony for the new service flag which bears 68 stars. The church school Christmas program will be held at 7:30 o'clock Christmas eve. A midnight service of Christmas songs and holy communion will be held on Christmas eve, beginning at 11:30 o'clock.

At Faith Lutheran church, 5928 North Melvina avenue, where the Rev. Herbert D. Amundson is pastor, Christmas services will begin with a candlelight service at 11 o'clock Christmas eve. Both the senior and junior choirs will sing. The festival service will be held at 10:45 o'clock Christmas morning. The program of the intermediate and senior departments of the Sun-

[Continued on page two.]

CHICAGO MOTOR CLUB HONORS 85 SAFETY PATROLS

Cite N. W. Side Schools for Good Records.

National honor was accorded members of safety patrols in 85 northwest side schools last week. These schools received certificates of merit testifying to the fact that no child was injured or killed in their patroled zones last year. The certificates were awarded on behalf of the American Automobile association by the Chicago Motor club, which sponsors and equips patrols in the Chicago area.

"The certificates are awarded as national recognition for commendable records safety patrols have made in protecting children from injury and death in patroled zones," said Charles M. Hayes, president of the Chicago Motor club.

War Increases Problems.

"This achievement is particularly noteworthy because the war has brought new problems which have imposed increased loads on school safety patrols," Mr. Hayes declared. "Fewer police available for school crossings, less adequate traffic controls due to shortages of materials and man power, more drivers unfamiliar with school crossings, and more new children in the school district because of shifts in war employment have added serious responsibilities to patrols.

"Members are to be congratulated for this splendid record in face of these added difficulties," Mr. Hayes continued. "The ability of patrols to accept added responsibilities and continue to protect the lives of their school mates so successfully is worthy of this national recognition."

Awards Go to 650.

Similar awards were presented to 650 schools in Illinois and Indiana. Northwest side schools receiving the awards are:

Barry school, 2828 North Kilbourn avenue; Bateman school, 4220 North Richmond avenue; Brentano school, 2723 North Fairfield avenue; Burbank school, 2035 North Mobile avenue; Burr school, 1621 Wabansia avenue; Coonley school, 4046 North Leavitt street; Darwin school, 2314 North Albany avenue; Dever school, 3400 Osceola avenue; Edgebrook school, 6565 Hiawatha avenue; Garvey school, 5200 North Oak Park avenue; Goethe school, 2236 North Rockwell street; Grace street school, 3740 Panama avenue, and Hanson Park school, 2148 North Long avenue.

Others listed include Haugan school, 4540 North Hamlin avenue; Henry school, 4250 North St. Louis avenue; Volta school, Argyle and Avers avenues; Hitch school, 5625 McVicker avenue; Irving Park school, 3815 North Kedvale avenue; Jahn school, 3149 North Wolcott avenue; Jamieson school, 5650 North Mozart avenue; Kosciuszko school, 1424 Cleaver street; Langland school, 2230 Cortland street; Locke school, 2845 Newcastle avenue, and Lowell school, 3320 Hirsch street.

Mayfair School Cited.

Also honored are Mayfair school, 4626 North Knox avenue; Mitchell school, 2233 Ohio street; Monroe school, 3651 Schubert street; Moos school, 1711 North California avenue; Motley school, 739 North Ada street; Mozart school, 2200 North Hamlin avenue; Murphy school, 3539 Grace street; Nash school, 4837 Erie street; Nixon school, 2121 North Keeler avenue; Norwood Park school, 5900 Nina avenue; Onahan school, 6600 Raven street, and Orr school, 1040 North Keeler avenue.

Others are, Palmer school, 5031 North Kenneth avenue; Peterson school, 5510 North Christiana avenue; Prescott school, 1632 Wrightwood avenue; Prussing school, 4650 North Menard avenue; Pulaski school, 2030 North Leavitt street; Rogers school, 7345 North Washtenaw avenue; Sayre school, 1850 North Newland avenue; Scammon school, 4201 Henderson street; Schubert school, 2741 North Long avenue; Smyser school, 4310 North Melvina avenue; Stowe school, 3444 Wabansia avenue, and Yates school, 1839 North Richmond street.

List Parochial Schools.

Certificates also went to Annunciation of the Blessed Virgin Mary, Wabansia avenue and Paulina street; Immaculate Conception, 5700 North Harlem avenue; Maternity of the Blessed Virgin Mary, North and Monticello avenues; Our Lady of Mercy, Montrose avenue and Troy street; St. Bartholomew's, Patterson and Lavergne avenues; St. Constance, Menard avenue and Strong street; St. Edward's, Kostner and Sunnyside avenues, and St. Francis Xavier's, 3043 North Francisco avenue.

The club also recognized St. Genevieve's, Montana street and Lamon avenue; St. Hyacinth's, Wolfram and Central Park avenues; St. John Bosco, Belden street and McVicker avenue; St. Michael's, Paulina street and Wabansia avenue; St. Pascal, 6111 Irving Park boulevard; St. Peter Canisius, North and Leclaire avenues; St. Robert Bellarmine, Austin and Eastwood avenues; St. Stanislaus Bishop and Martyr, Belden and Lorel avenues, and St. Sylvester's, Humboldt boulevard and Palmer square.

Gray School Honored.

Others are Cameron school, 1234 North Monticello avenue; Chopin school, 2440 Rice street; Farnsworth school, 5414 Linder avenue; Gray school, 3730 North Laramie avenue; Loyett school, 6333 Bloomingdale avenue; Peabody school, 1444 Augusta boulevard; Portage Park school, 5330 Berteau avenue; Schley school, 1240 North Oakley boulevard; Talcott school, 1840 Ohio street; Young school, 1434 Parkside avenue, and Washington school, 1000 Grand avenue.

Completing the list are Holy Trinity, 1118 North Noble street; Our Lady of Good Counsel, 916 North Western avenue; Sacred Heart, Bell avenue and Huron street; St. Agatha's, Douglas boulevard and Kedzie avenue; St. Fidelis, Washtenaw avenue and Hirsch street; St. Henry's, Hoyne avenue and Devon avenue; St. Mark's, Campbell avenue and Thomas street; St. Stanislaus Kostka, Noble street and Evergreen avenue; St. Stephen's, Ohio and Sangamon streets, and Wicker Park, 2032 Evergreen avenue.

Bride of Staff Sergeant

Mr. and Mrs. David Johnson, 6025 School street, announce the marriage of their daughter, Doris Marjorie, to Staff Sgt. Emil H. Dobrola, son of Mr. and Mrs. A. V. Dobrola, 1639 North Drake avenue.
[Grossl Photo.]

Award for Safety

Matthew Sielski, safety and traffic engineer of the Chicago Motor club, presents a certificate of award to James Hari, patrol captain of Moos school, 1711 North California avenue, as Miss Lorena Danial, patrol supervisor, looks on. Certificate represents national recognition of non-fatality, non-injury record among children in patroled zones.

YULE PRESENTS MAILED BY CLUB ARRIVE SAFELY

Big V Members Get 'Thanks' Letters.

Altho Christmas is still almost a week away, the Big V club, whose headquarters are on Palmer square, is daily receiving "thank you" letters from service men and women in all parts of the world who have already received yuletide gifts from the organization.

In accordance with postal regulations, the presents were mailed before Thanksgiving to avoid the Christmas rush, but preparations for the project began last May, when the club sponsored a card and bunco party to raise funds for the gifts.

The Big V club is composed of residents of block 5, zone 20, of the northwest division of the OCD. Its members live in the section bounded by Palmer square, Lyndale street, Kedzie boulevard, and Sacramento boulevard.

Gifts Sent to 67.

To the 67 service men and women from the block went such gifts as leatheret writing portfolios, chewing gum, candy bars, and playing cards. To give those on military duty a taste of home cooking, 1,200 chocolate chip cookies were baked by a committee of six housewives.

Those in whose kitchen the famous Toll House recipe was transformed into crisp, chocolate filled goodies included Mrs. E. A. Reifler, 3036 Palmer square; Mrs. H. M. Elten, 3027 Lyndale street; Mrs. L. J. Enders, 3025 Lyndale street; Mrs. Maurice Weissman, 3036 Palmer square; Mrs. George T. Thoresen, 3010 Palmer square, and Mrs. Maurice Egeland, 3028 Palmer square.

Service Flag Is Displayed.

Honoring those from block 5 who are now in uniform is a large satin service flag, 5 by 8 feet, which is displayed in the club's meeting place, the parish house of the First English Evangelical church. The flag was made and presented to the club by Mrs. George Stathos of Barrington.

Altho sending Christmas gifts was the club's chief holiday project, it maintains year-round services for those enrolled in the country's fighting forces. Donations to the Service Men's center are a weekly Monday activity of the organization. It also publishes a monthly periodical which gives the latest news of service people, as well as dates of future activities. Donations are solicited regularly by Mrs. John Ulz, 3010 Palmer square; Mrs. Katherine Galvin, 3025 Lyndale street, and Mrs. Richard Blodgett, 3038 Palmer square.

B'nai Shalom Club.

The men's club of Congregation B'nai Shalom, 3245 Ainslie street, will hold open house for members and friends this evening at the synagogue. Irving N. Finkle is president.

YULE WORSHIP ON N. W. SIDE TO DRAW THRONGS

Pageantry and Music to Feature Week's Rites.

[Continued from first page.]

day school will be given at 7:30 o'clock this evening. The primary and junior departments will present their program at 7:30 o'clock Wednesday evening. The Christmas communion will be held at 10:45 o'clock next Sunday.

Three services will mark the advent of Christmas at Albany Park Presbyterian church, 4850 North St. Louis avenue, where the Rev. Carl Michel is pastor. Music will be under direction of Miss Marcia Sandahl, Miss Mary Mattoon at the organ. At this morning's service at 11 o'clock, there will be selections by the sextet, and the choir with Janet M. Powell and Miss Mabel Pires singing solos.

Baptism of Infants.

The second service will be a vesper at 5 o'clock this afternoon, with baptism of infants and reception of new members. There will be musical selections by small vocal groups, and solos by Betty M. Condy, Janet M. Powell, Marian Strandberg, and Burdette H. Martin. The third service will begin at 11 o'clock Christmas eve, and will be a candle light communion ceremony.

The choir of Bethel Lutheran church, 2101 Humboldt boulevard, under the direction of Mrs. Ruth Leary, will present its annual candlelight service at 8 o'clock this evening. The choir, with special soloists, will sing Christmas carols and anthems.

Farewell for Pastor.

There will be special Christmas music and a Christmas message at this morning's worship service in Irving Park Presbyterian church, where the Rev. G. A. Papperman is pastor. Solos will be by Mary Bicking and John C. Sloan. The Christmas gift service will be held at 4 o'clock this afternoon, with the Sunday school presenting a pageant of giving and a program for the congregation. Gifts to the church will be part of the ceremony.

The regular candlelight service will be held at 8 o'clock Christmas morning, with Mary Bicking and John C. Sloan as soloists. Dr. Papperman's resignation will become effective on Jan. 1, and on Sunday, Dec. 26, he will preach his last sermon in the church at the farewell communion service. A farewell reception for Dr. Papperman and his family will be held at 8 o'clock Wednesday evening in the church.

Lutherans Plan Services.

The Christmas season at Evangelical Lutheran Saron church, 2908 Shakespeare avenue, will begin with a candlelight Christmas concert at 7:30 o'clock this evening. The music will be under direction of Mrs. Martha Lundberg. Esther Albrecht, harpist, will be the soloist. Other services will be the midnight service on Christmas eve, beginning at 11:30 o'clock and preceded by a fifteen minute organ recital by Mrs. Lundberg, and the Sunday school festival at 7:30 o'clock next Sunday evening.

The choir of the First Lutheran church, 3500 Fullerton avenue, will present "The Messiah" by Handel, at 7:30 o'clock this evening in the church auditorium. Soloists will be Virginia Parker, Maxwell Wilson, Lillian Lindskog, and Harry Swanson. Edgar A. Lundberg is director, Alice R. Deal will be at the organ and Judith Edstrand at the piano. The Rev. Lewis Moe is pastor of First Lutheran church.

"The Story of Christmas," a cantata by H. Alexander Matthews, will be given by the senior choir of First Gethsemane Lutheran church, Oakdale and Lamon avenues, at 8 o'clock this evening in the church.

Jeanne Blessing Is Lieutenant's Bride

LT. AND MRS. RAY M. THORSEN.
[Stafford Photo.]

Lt. and Mrs. Ray Mitchell Thorsen were married recently in First Lutheran church by the Rev. Lewis Moe. The bride was formerly Jeanne Shirley Blessing, daughter of Mr. and Mrs. Walter Earl Blessing, 2437 North Sawyer avenue. Lt. Thorsen is the son of Mr. and Mrs. William Thorsen, 3421 Palmer street. He is stationed at Camp Hulen, Tex.

American Women at War

At Harlingen army air field Pvt. June K. Ladding, daughter of Mr. and Mrs. Charles Ladding, 1908 North Newcastle avenue, is serving with the Air WAC as a bakery technician. A graduate of Austin High school, Pvt. Ladding was an inspector at a candy company before enlisting. She received her basic training at Daytona Beach, Fla., where she also attended cooks and bakers school. Pvt. Ladding has two brothers in the service.

Pvt. June K. Ladding.

Constance A. Kretschmer, daughter of Mr. and Mrs. Theodore O. Kretschmer, 4519 North Troy street, was recently commissioned an ensign in the WAVES at the naval reserve midshipmen's school, Northampton, Mass. She has been transferred to the University of California, Los Angeles, Cal., where she will be given training in aerological engineering. Ensign Kretschmer, who received the bachelor of arts degree from St. Mary of the Woods college, was employed as a chemist by the Kankakee ordnance works before she enrolled in the WAVES.

Recently reporting for duty at the Rome army air field in Rome, N. Y., was Lt. Florence M. Johnson, daughter of Mr. and Mrs. Carl A. Johnson, 3935 North Spaulding avenue. She is now working in the budget and fiscal office. Lt. Johnson is a former student of Roosevelt High school. She enlisted in the WAC in April, 1943, and received her commission as second lieutenant last July.

Pvt. Daisy Ormrod, daughter of Mr. and Mrs. Daniel Ormrod of Wood Dale, is now stationed at the Nashville army air center in Tennessee. She has been assigned to the cadet administration office, where she does stenographic work. Before entering the WAC last January, Pvt. Ormrod was employed by a Chicago mail order house. A graduate of Bensenville High school, she also studied voice at the American Conservatory of Music.

Sgt. Nancy Meissner of Itasca is now serving with the Marine Corps Women's reserve at Los Angeles, Cal., where she is on recruiting duty in the procurement offices. Her duties entail public relations work, talks to various women's organizations, high schools, and junior college groups. She has also taken part in several radio broadcasts.

CULTURE NIGHT TO BE OBSERVED AT BETH ISRAEL

The Men's club of Temple Beth Israel, 4850 North Bernard street, will hold Jewish Culture night at 8:30 p. m. tomorrow. Arthur Straus, national chairman of the Jewish Chautauqua society, will deliver an address on "We and Our Neighbors." There will be vocal selections by Benjamin Landsman, cantoral soloist of Temple Beth Israel, accompanied by Milton G. Menasse.

SIX NORTHWEST SIDE MEN TRAIN AT TEXAS FIELD

Complete Primary Flight Work in Iowa.

Six northwest side residents, now naval aviation cadets, recently completed their primary flight training at the naval air station at Ottumwa, Ia. As the next step on their way to becoming qualified flyers, they have been transferred to Corpus Christi, Tex., where they will continue their studies at the intermediate flight training school.

Seek Ensign Ratings.

Upon completion of the prescribed course at Corpus Christi, the aviation cadets will receive their wings and will be commissioned as ensigns in the naval reserve or as second lieutenants in the marine corps.

Among the trainees is R. V. Johnson, 23 years old. The son of Mrs. Elsa Johnson, 4538 Schubert avenue, he entered the navy in October, 1942, and received his pre-flight training at Iowa City, Ia.

Twenty year old H. C. Skarbek is the son of Mrs. Adeline Skarbek, 3621 North Lotus avenue. Sworn into the navy 14 months ago, he was sent to Ottumwa after his basic course at Iowa City.

One Inducted in March.

A. R. Ernest, who was inducted last March, is the son of Mr. and Mrs. A. A. Ernest, 4332 North Kostner avenue. Like his classmates, the 23 year old cadet was transferred from Iowa City to Ottumwa.

The other cadets completing their work at Ottumwa include W. E. Otte, 21, the son of Mr. and Mrs. E. C. Otte, 5344 George street; E. L. Johnson, 21, son of Mrs. Juta Johnson, 4325 North Tripp avenue, and E. W. Gillespie, 21, son of Mr. and Mrs. E. W. Gillespie, 2418 North Kilpatrick avenue.

Indian Boundary Club.

Members of the Indian Boundary Mothers' club will take gifts for a Christmas grab bag to the bridge luncheon at 1 o'clock tomorrow afternoon in the fieldhouse.

COUPLE CELEBRATES GOLDEN YEAR WITH PARTY FOR FRIENDS

Mr. and Mrs. Domenico Conforti, 2126 Stave street, celebrated their 50th wedding anniversary recently by entertaining 100 friends and relatives at the Bingham club room, 2208 Milwaukee avenue.

Domenico Conforti.

Mrs. Conforti.

The Confortis were married in Kenosha, Wis., but have made their home on Stave street since their marriage. They have three children, Mrs. Rose Girard and Mrs. Nels Jacobsen of Chicago and Carlo Conforti of Downers Grove. There are seven grandchildren.

Mr. Conforti came to this country from Italy when he was 16 and Mrs. Conforti, also born in Italy, came to the United States when she was 12. Mr. Conforti worked as a tailor at the John Harper company for 43 years, retiring about two years ago. They are members of St. Sylvester's parish.

Arlington Heights O. E. S., Masons Plans Joint Party

The Arlington Heights chapter of the Order of Eastern Star and the Masonic lodge will hold their annual joint Christmas party at 7:30 p. m. Tuesday evening in the Arlington Heights Presbyterian hall.

1-DAY OPTICAL SERVICE—COMPLETE
EMERGENCY REPAIRS—2 Hours AT NORTH SIDE'S LEADING OPTICAL LABORATORY
Our well-equipped optical laboratory and lens grinding shops at 1839-41 Irving Park Rd. enables us to give you the finest and promptest service at a surprisingly low cost.
Teiwes Optical Laboratory
1815 Irving Park Road, Chicago
Phone: GRAceland 8880

Sears State St. Store will be open from 9:45 a. m. to 9:30 p. m. and Neighborhood Stores from 9:30 a. m. to 9:30 p. m.

AT SEARS IRVING PARK STORE

For Dad's Christmas

TOOL CHEST COMPLETE WITH TOOLS!

• 4 boxes nails
• keyhole saw
• hand drill
• auto wrench
• hammer
• 2 chisels
• screw driver
• marking gauge
• pocket knife
• pliers
• carpenter's pencil

What a wonderful gift for Dad! A fine quality steel tool chest complete with a set of all the things he needs for his work bench at home. It's a whole workshop in one! Dad will appreciate this splendid chest this Christmas. SEARS put this chest together just for his Christmas . . . See it soon.

TOOL CHEST
Baked enamel finish . . . sturdy snap locks . . . E-Z carry handle . . . that's the fine tool chest now on sale at SEARS. A great gift idea for DAD. Has a partitioned tray for added convenience 4.25

Craftsman Hand Drill
Sears finest hand drill . . . has 3 jaw chuck, all the other features of a professional quality drill. Built to last, it'll give Dad lots of pleasure Christmas morning 3.19

Dunlap Breast Drill
Here's an idea for Dad's Christmas. Fine ballbearing drill with 3 jaw chuck . . . machine cut gears . . . 2 speeds and hand shift gear allow maximum efficiency with minimum effort 3.75

FINE QUALITY HOLLOW GROUND CUTLERY AT SEARS

6¾ INCH PARING KNIFE 59c
12⅝ INCH NARROW SLICER 1.59
13¼ INCH BUTCHER KNIFE 1.98
14 INCH ROAST BEEF SLICER 1.79
8 INCH FRENCH COOK'S KNIFE 1.98

To the prices quoted, approximately 2% will be added to cover Illinois Retailers' Occupation Tax expense.

Sears SEARS, ROEBUCK and CO.
IRVING PARK, CICERO AND MILWAUKEE AVENUES

Tune In "Rubins' Stars of Tomorrow"—WGN—Sunday, 6:30 P.M.

Say "Merry Christmas" With a Gift From Rubins'!

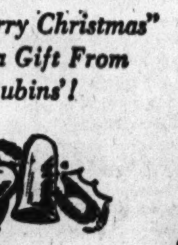

For your festive mood
$12.95

Give yourself a gift that glamourizes . . . this flattering one-piece holiday dress! Note the flowered print jersey top—and the black crepe skirt with allover fringe, smartly side draped. Sizes 9-15.

Other Rubins' Dresses $9.90 to $24.95

Open an Account

rubins'
FOUNDED 1896
"Where the Customer Is Always Right"
1314 MILWAUKEE AVE.
Open Every Night Until Christmas

HAGGARD
FUNERAL SERVICE

Assures you understanding and sympathetic assistance in your hour of bereavement. The sum you can afford, whether large or small, commands our courteous, efficient, and personalized attention to the most minute detail. Our many years of experience . . . modern equipment . . . and beautifully appointed chapels are at your disposal.

CHICAGO • 214 SOUTH WESTERN AVE. • MONROE 1376
OAK PARK • 124 MADISON ST. • EUCLID 7826 • AUSTIN 1422

NORTHWEST SIDE PTA'S WILL HOLD YULE PROGRAMS

Taft Group Seeks Cookies for Service Men.

A cookie drive for the service men's centers, sponsored by the Taft Parent-Teacher association, will be held simultaneously with that organization's meeting at 1:15 p. m., tomorrow in the school assembly, 5625 North Natoma avenue. Members and friends are asked to donate cookies, cakes and hard candies. Mrs. J. P. Shultz is in charge of the drive.

"Peace on Earth, Good Will to Men," will be the theme of the meeting. There will be selections by the Taft concert orchestra, directed by J. C. Rapier. The Taft mixed chorus will present "A Christmas Story in Music," with Helen B. Scanlon as director. Four students from the department of English will discuss "The Right to World Peace." Marian H. Lukens is faculty advisor. A picture, purchased by the Taft PTA, will be presented to the school during the meeting. Community singing will be led by Mrs. W. M. Kreamer, music chairman. A social hour will follow.

Mayfair—A Christmas program will be presented at the meeting of the Mayfair PTA at 1 p. m., Tuesday in the school assembly hall. There will be numbers by the school children, followed by Christmas carols. The Mayfair Red Cross unit will observe its second anniversary this week.

Bridge—The Bridge PTA will meeting at 1 p. m. Tuesday in the school auditorium, 3800 North New England avenue. Children of the school will present a Christmas play and special music will be given by the mothers. A social hour will follow, with mothers of sixth grade pupils as hostesses.

Prussing—The children of Prussing school will entertain the PTA with a Christmas program at the meeting at p. m., Tuesday in the school assembly. A dramatic sketch has been arranged by the principal, Mrs. Helen L. Quinn, and the teachers, Mrs. Florence B. Jacobson and Miss Elizabeth Eck. There will be community singing of carols and a social hour following.

Mrs. G. V. Guldalion, PTA Red Cross chairman, has announced the contents of the box of Christmas gifts completed by the unit for needy families of servicemen. This box included seven baby quilts, 36 baby soakers, 22 tea aprons, 20 boys' ties, two scarves and two skirts for girls.

Tilton—Tilton school PTA will meet at 1 p. m., Tuesday in the school auditorium, with Mrs. Edward Cousins, president, in charge of the business meeting. There will be carols by students. Each mother is asked to bring a 10 cent gift item for the grab bag and bakery goods for the bake sale. Refreshments will be served.

Reilly—The halls of Frank W. Reilly school, 3650 School street, will ring with Christmas carols from 1 to 3 o'clock, Thursday afternoon. Parents are invited by Miss Madeline Semmelmeyer, principal, who is planning to have each room sing around the Christmas tree on the first floor. The tree will be decorated with ornaments brought by the children and trimmings made in the lower grades. The PTA invites the parents to coffee and cake after the sing. Those wishing to participate in the grab bag will bring a 25 cent gift.

Palmer—A Christmas program will be presented at the meeting of the John M. Palmer PTA at 1:15 p. m., Tuesday in the school assembly, Kenneth avenue and Argyle street. There will be Christmas carols and refreshments following the program. Donations for the grab bag will be accepted. Proceeds from the grab bag sale will be used for student aid.

Bensenville Masonic Lodge Names Officers

The Bensenville Masonic lodge recently elected the following officers: W. A. Johnson, worshipful master; Otto Kresnicka, senior warden; Kenneth F. Crouse, junior warden; Harold Koenig of Itasca, treasurer; A. P. Heim, secretary; Thomas Kleven, senior deacon; and John Koster, junior deacon. Installation will be held on Jan. 5.

Diana Dickson Weds Air Cadet

MRS. ROBERT E. LEE SHIPLEY.

Mrs. Robert E. Lee Shipley formerly Diana Dickson, daughter of Mr. and Mrs. Phillip Armour Dickson, 4306 North Whipple street, before her recent marriage to Aviation Cadet Shipley, the son of Mr. and Mrs. Otto L. Shipley of Beaver Falls, Pa. The bride attended Roosevelt High school and Goodman Theater school. The bridegroom is stationed at Truax field, Madison, Wis.

HONOR STUDENT AT U. OF C. FROM NORTHWEST SIDE

Lillian Blecher Elected to Phi Beta Kappa.

At the University of Chicago's 215th convocation, held last week in Rockefeller Memorial chapel on the Midway, Lillian Blecher, 4955 North Monticello avenue, was listed among the five honor graduates. Because of her consistently high academic record, she was elected to the university's chapter of Phi Beta Kappa, honorary scholastic fraternity for students of arts and sciences. Miss Blecher received her bachelor's degree in social service administration.

Nine other northwest side residents were among the 220 candidates who received bachelor, professional, or advanced degrees at the convocation ceremonies.

Among the graduates were 11 teen-age students, who received bachelor's degrees from the college under the Chicago plan. The majority of these began their college studies at the close of their sophomore year in high school. Under the Chicago plan, they have been recognized as completing a four year college course at the time when most students are just beginning their junior year.

Emery T. Filbey, vice president of the university, conferred degrees at the convocation, the first of four in the university's academic year.

Northwest side graduates receiving bachelors' degrees included Mrs. Evelyn Coopersmith, 3718 Leland avenue; Helen Fried, 4908 North Kedzie avenue; Rae Libin, 4962 North Spaulding avenue; Ann M. Polowy, 954 North Washtenaw avenue; Patricia D. Rutledge, Barrington; Ralph D. Silver, 4900 North Avers avenue; Jordan Simon, 5404 North Sawyer avenue, and Mrs. Ruth G. Strickler, 3336 Hollywood avenue. Mrs. Elsie S. Rockler, 2937 Dawson avenue, was awarded the master's degree.

Engaged to Sergeant

Mr. and Mrs. Max Greenberg, 4815 Bernard street, have announced the engagement of their daughter, Phyllis, to Sgt. Max M. Robinson, son of Mr. and Mrs. William Robinson, 3916 Argyle street. Sgt. Robinson is stationed in Santa Ana, Cal.

31 NORTHWEST SIDERS GRANTED DEGREES AT N. U.

Diplomas to 434 Awarded by President Snyder.

Among the 434 candidates awarded degrees yesterday at Northwestern university's commencement exercises in Cahn auditorium, were 31 from the northwest side. Officiating at the ceremonies was President Franklyn B. Snyder.

Among the northwest side candidates for degrees were Joseph D. Alberti, 5338 Wilson avenue, who received the bachelor of science in chemical engineering; Richard H. Andreson, 4030 Menard avenue, bachelor of medicine; Melvin A. Bayly, 2948 Wilson avenue, bachelor of medicine; William T. Brazelton, 4654 North Laramie avenue, bachelor of science in chemical engineering.

Grace W. Carlson, 5034 Dakin street, was awarded the bachelor of science in education; Warren R. Cedar, 5144 North Spaulding avenue, the doctor of dental surgery degree; Seymour Chaplik, 4338 North Kimball avenue, bachelor of medicine; Mildred D. Cotler, 5115 North Central Park avenue, bachelor of science in education; William J. Hutchison, 4418 Parker avenue, bachelor of medicine.

Others Winning Degrees.

Ruth Davis, 3508 Dickens avenue, now holds the bachelor of science degree in education; Charles P. Janicki Jr., 4143 Dickinson avenue, the degree of doctor of dental surgery; Kenneth K. Kenzel, 3712 North Harding avenue, the bachelor of science in chemical engineering; Stanley Luc Jr., 4135 Nelson street, the bachelor of science in electrical engineering.

To Kenneth H. Lenzen, 5352 Carmen avenue, was awarded the bachelor of science in chemical engineering; Robert A. Miller, 3638 Logan boulevard, the bachelor of science; Salvatore A. Motto, 1118 North Mayfield avenue, the doctor of medicine degree; Adrian C. Scheltes, 5930 Byron street, the bachelor of science; Esther S. Schultz, 3518 Palmer avenue, the bachelor of music in education; Herbert W. Schultz, 3034 North Hamilton avenue, the bachelor of science in electrical engineering.

Also, Robert E. Schulze, 2736 Gunnison street, the bachelor of science in chemical engineering; Edmond A. Siebert, 4708 North Kenton avenue, the bachelor of science in mechanical engineering; Henry Stange Jr., 3550 North Albany avenue, the bachelor of science in electrical engineering; Joseph J. Stasko, 2030 North Sayre avenue, the bachelor of medicine.

Others receiving degrees were Maurice H. Stern, 1122 North Springfield avenue, bachelor of science in mechanical engineering; Ralph Taraba, 3177 Hudson avenue, doctor of medicine; Howard W. Wiesjahn, 5750 Virginia avenue, doctor of dental surgery; William A. Wrase, 5411 Giddings street, bachelor of science in mechanical engineering; Eugene J. Kalinowski, 5363 North Harlem avenue, bachelor of science in civil engineering; Norman K. Peterson, 2321 North Lamon avenue, bachelor of science in mechanical engineering; Frank D. Bernard of Barrington, doctor of medicine; and Margaret M. Torrey, Elmwood Park, doctor of medicine.

Betrothed

DONNE STRANG.
[Carlos Photo.]

Mr. and Mrs. Alfred F. Strang Jr. of Park Ridge announce the engagement of their daughter, Donne, to Adolfo Antonio Montero Espina of New York, son of Adolfo Montero and Mrs. Susana Espina de Montero of Buenos Aires, Argentina. Miss Strang is a graduate of the University of Wisconsin, and is a Kappa Kappa Gamma. He fiance was graduated from the University of Buenos Aires, and is a Sigma Chi.

Buy an Additional War Bond Today!

Complete Radio Programs and Highlights for Today

CHICAGO FREQUENCIES.

W-G-N—720	WAAF—950	WMRO—1280
WIND—560	WCFL—1000	WGES—1390
WILL—580	WMBI—1110	WHFC—1450
WMAQ—670	WJJD—1160	FM—
WBBM—780	WJOB—1230	WGNB—45.9
WAIT—820	WSBC—1240	WBBM—46.7
WLS—890	WCRW—1240	WDLM—47.5
WENR—890	WEDC—1240	WWZR—45.1

MORNING.

[M] indicates MBS, [N] NBC, [C] CBS, and [B] Blue network.

(7)—WBBM—News; Rhythm Strings [C].
WLS—News; Morning Minstrels [B].
WIND—Morning Melodies.
WAAF—Chapel in the Sky.
WGES—Wake Up and Sing.
7:30—WLS—The Woodshedders [B].
WBBM—By-Product of War [C].
WIND—Paradise Isle.
WILL—Daily Illini news.
7:45—WILL—Great Composers.
WIND—Five Soul Stirrers.
WGES—News reports.
(8)—W-G-N—Cathedral of Music.
WLS—Old Fashioned Revival.
WCFL—News summary [B].
WBBM—News of the World [C].
WMAQ—News from Europe [N].
WIND—News; Wesley Radio league.
WGES—United Swedish service.
WMBI, WDLM—Let's Praise Him.
8:15—WBBM—Sunday Sunshine.
WJJD—Organ Moods.
WMAQ—Commando Mary [N].
WAIT—Treasury Star Parade.
WCFL—Coast to Coast on Bus [B].
8:30—WMAQ—Radio Parade.
WJJD—Cornell Ave. Ch. of Christ.
WBBM—Wings Over Jordan [C].
WIND—Cameos in Song.
WAIT—The Lutheran program.
WAAF—Sunday Evening Club.
WGES—Polish Bible Class.
8:45—WMAQ—Religion in the News.
WIND—Mormon Tabernacle.
WILL—Today's guest speaker.
8:55—W-G-N—News reports.
(9)—W-G-N—Detroit Bible class [M].
WLS—Ervin Lewis, news reports.
WBBM—Church of the Air [C].
WMAQ—National Radio Pulpit [N].
WGES—Jugo-Slav-American hour.
WAAF—Donald Novis, songs.
WJJD—Your Worship hour.
WIND—News; Music American.
WJJD—Worship hour.
WAIT—Old Sunday School.
WMBI, WDLM—Voices in Song.
9:15—WCFL—Don Artiste, pianist.
WLS—Little Brown church.
9:30—W-G-N—Morning Serenade; news.
WBBM—Smilin' Ed McConnell.
WMAQ—Turning the Pages.
WJJD—Music Room.
WIND—Waltz Time.
WCFL—Southernaires, quartet [B].
9:45—WJJD—New Church-Swedenborgian.
(10)—W-G-N—Greetings from Your Boy.
WMAQ—Sunshine Serenade.
WJJD—It's Show Time.
WBBM—Warren Sweeney, news [C].
WLS—Julian Bentley, news.
WMBI, WDLM—Good news.
WAIT—Norman Thomas, talk.
WIND—News; Frank Sinatra.
WCFL—Soldiers of Production [B].
10:05—WBBM—Bluejacket choir [C].
10:15—WLS—Sunday Morning concert.
10:25—W-G-N—News reports.
10:30—W-G-N—Morning Musical [M].
WLS—Old Sunday School.
WMAQ, WBBM—News reports.
WILL—Washington—Inside Out.
WJJD—The Rev. G. E. Lowman.
WCFL—Bing Crosby, songs.
WIND—Musical Motorcade.
WAIT—Bible Prophecy.
10:45—W-G-N—World news, John Stanley.
WCFL—Musical Motorcade.
WMAQ—Johnny Betts, songs.
WMBI, WDLM—Church service.
WIND—Songs of Victory.
WBBM—March with Uncle Sam.
(11)—W-G-N—N. U. Reviewing Stand [M].
WLS—Reading the Funnies.
WMAQ—World Front [N].
WJJD—Dr. Preston Bradley.
WGES—American Jewish hour.
WCFL—Musical Motorcade.
WBBM—Invitation to Learning [C].
WIND—News; Musical program.
WAIT—Moody Memorial church.
WILL—Student Churches.
11:15—WIND—Oak Park First Baptist Ch.
WCFL—Don Artiste, pianist.
11:30—W-G-N—Funny Paper Party; news.
WWZR—Chapel service.
WMAQ—Stradivari orchestra [N].
WLS—Treasury Star Parade.
WCFL—Sunday Serenade [B].
WAAF—Off the Record, music.
WBBM—Trans-Atlantic Call [C].
11:45—WLS—Howard Peterson, organ.
WGES—Prelude to the Mass.
11:55—WLS—Live stock estimates.

AFTERNOON.

(12)—W-G-N—The Spelling Bee.
WWZR—Musical Tete-a-Tete.
WENR—John B. Kennedy [B].
WAAF—Sunday Serenade.
WCFL—Bob Saber, songs.
WBBM—The King's Jesters.
WGES—Catholic High Mass.
WMAQ—War and Farm news [N].
WILL—N. U. Reviewing Stand.
WIND, WCFL—News reports.
12:15—WMAQ—Labor for Victory [N].
WBBM—Salute to Victory.
WENR—Rhythm Edition.
WCFL—Scandinavian Melodies.
WIND—Musical Motorcade.
12:25—W-G-N—Song Souvenirs.
12:30—W-G-N—Victory Is Our Business.
WMAQ—U. of C. Round Table [N].
WJJD—The Concert Hall.
WBBM, WCFL—News reports.
WIND—Man Behind the Music.
WAAF—Dance Time.
WENR—News; Musical Interlude.
WAIT—Heaven and Home hour.
12:45—W-G-N—News reports.
WBBM—Starring Curt Massey [C].
WIND—Symphonic Swing.
WENR—Sunday Melodies; news.
WCFL—Soldiers of the Press.
(1)—W-G-N—Amer. Radio Warblers [M].
WWZR—The Salon hour.
WMAQ—Those We Love [N].
WENR—Chapl'n Jim, U. S. A. [B].
WBBM—Ceiling Unlimited [C].
WGES—Polish-American hour.
WAIT—J. C. O'Hair program.
WCFL—News; Don Artiste, pianist.
WIND—News; Pilgrim hour [M].
1:15—W-G-N—Distinguished Guest hour.
WCFL—Serenade program.
WAIT—Todd Grant Gets Story.
WAAF—Airline Dance.
1:30—W-G-N—Citizens of Tomorrow.
WAIT—The Scripture hour.
WCFL—Your American Music.
WBBM—World News Today [C].
WMAQ—John C. Thomas [N].
WJJD—Loretta, songs.
WENR—National Vespers [B].
WMBI, WDLM—Great Sermons.
1:45—WJJD—Musical Motorcade.
1:55—WBBM—Songs of America [C].
(2)—W-G-N—Sunday Matinee.
WWZR—Medley Time.
WBBM—N. Y. Philharmonic [C].
WMAQ—Ration reports [N].
WIND—News; musical program.
WENR—Fighting Navy Heroes.
WAAF—Music in the Air.
WAIT—The Swap Shop.
WSBC—Jewish Radio Guild.
WGES—Polish Mirror of Events.
2:15—WMAQ—Upton Close, news [N].
WENR—Hanson W. Baldwin [B].
WJJD—Dance Time.
WIND—Musical Motorcade.
WCFL—Hasten the Day.
2:30—W-G-N—The Lutheran hour.
WWZR—Musical Potpourri.
WMAQ—The Army hour [N].
WGES—Polish Music Box.
WCFL—The Rev. Floyd B. Johnson.
WJJD—Northwestern Play Shop.
WAIT—Uncle John program.
WENR—Hot Copy, drama [B].
2:45—WIND—Melody Lane.
(3)—W-G-N—California Melodies.
WGNB—The Concert Hall.
WWZR—Organ sketches.
WCFL—News; Musical Moments.
WAAF—Musical Motorcade.
WJJD—The 1160 Club.
WENR—Al Pearce and Gang [B].
WIND—News; musical program.
3:15—WIND—Sunday Dancing Party.
3:30—W-G-N—Abe Lincoln's story [M].
WGNB—Design for Dancing.
WWZR—Artists' Album.
WBBM—Andre Kostelanetz [C].
WENR—Metro. Opera auditions [B]
WAIT—Christian Catholic church.
WMAQ—Lands of the Free [N].
WCFL—Music Lovers' Matinee.
WAAF—Let's Dance program.
WEDC—Italian musical.
(4)—W-G-N—Moose Fireside Party [M].
WGNB—On Wings of Song.
WWZR—Sunday Vespers.
WMAQ—Symphony of the Air [N].
WBBM—The Family hour [C].
WIND—News; Music Just for You.
WAAF—Bing Crosby, songs.
WENR—Where Do We Stand? [B].
WJJD—Protestant Reformed Church.
WBBM, WDLM—Young People's hr.
WGES—Rosary hour.
4:15—WCFL—Serenade.
4:30—W-G-N—The Shadow, drama [M].
WGNB—Sunday Symphony.
WWZR—Revue in Music.
WJJD—Melody Lane.
WENR—Musical Steelmakers [B].
WAIT—Bethany broadcast.
WIND—News; Reflections in Music.
4:45—WBBM—Irene Rich in drama [C].
WJJD—Home Folks Melodies.
WAAF—Salon concert.
WCFL—Johnny Betts, songs.
(5)—W-G-N—First Nighter, drama [M].
WWZR—The Latin Moods.
WBBM—Silver Theater [C].
WENR—The Amateur hour.
WMAQ—The Catholic hour [N].
WCFL—Radio Hall of Fame [B].
WJJD—Suppertime Frolic to 7 p. m.
WAIT—Midwest Bible church.
WAAF—Bright Spots on Parade.
5:05—WIND—Sentimental Serenade.
5:30—W-G-N—Upton Close, news [M].
WGNB—Broadway Echoes.
WWZR—High Jinks in Tempo.
WBBM—America in the Air [C].
WIND—News; Sunday Vespers.
WMAQ—Great Gildersleeve [N].
5:45—W-G-N—The Little Show [M].

EVENING.

(6)—W-G-N—George Olsen's orchestra.
WGNB—Varieties program.
WWZR—The Master's Album.
WCFL—News reports.
WIND—News; Revival hour [M].
WENR—Drew Pearson, news [B].
WBBM—William L. Shirer [C].
WMAQ—Jack Benny program [N].
WGES—Polish Catholic hour.
6:15—WGNB—Soldiers of the Press.
WENR—Dorothy Thompson [B].
WBBM—Songs by Sinatra [C].
WCFL—Melody Parade.
6:20—W-G-N—News reports.
6:30—W-G-N—Stars of Tomorrow.
WGNB—Console concert.
WENR—The Quiz Kids [B].
WMAQ—Bandwagon orchestra [N].
WGES—Polish concert hour to 7:30.
WBBM—Clifton Utley, news.
WCFL—Voice of Prophecy.
6:45—WGNB—Waltz Time.
WBBM—Caesar Petrillo's orch. [C].
(7)—W-G-N—Mediation Board [M].
WGNB—Sundown Serenade.
WWZR—Composers' hour.
WDLM—Gems of Melody.
WMAQ—Charlie McCarthy show [N].
WLS—Ray Henle, comm. [B].
WIND—News; Hans Meunzer.
WBBM—The Jerry Lester show [C]
WCFL—Irish hour, music.
7:15—WLS—The Ink Spots [B].
7:30—WGNB—Let's Go Latin.
WWZR—Dinner music.
WMAQ—One Man's Family [N].
WBBM—The Crime Doctor [C].
WLS—Keepsakes [B].
WGES—Hebrew-Christian Mission.
WIND—Sacred Heart program.
7:45—W-G-N—Gabriel Heatter, news [M].
WGNB—One Night Stands.
7:55—WBBM—Ned Calmer, news [C].
(8)—W-G-N—Cleveland Symphony [M].
WGNB—Cleveland Symphony [M].
WWZR—Comradeship in Music.
WDLM—Komfort Korner.
WBBM—Radio Readers Digest [C].
WMAQ—Merry-Go-Round [N].
WCFL—Old Fashioned Revival.
WENR—Walter Winchell [B].
WIND—News; Valparaiso U. Assn.
WGES—Polish-American Cavalcade.
WSBC—Bohemian program.
8:15—WENR—Basin Street Fun [B].
8:30—WWZR—Concert classics.
WMAQ—Familiar Music Album [N].
WIND—Top Tunes.
WBBM—Star Theater [C].
8:45—WENR—Jimmy Fiddler's Gossip [B].
WIND—Dr. Melchior Palyi.
(9)—W-G-N—Cedric Foster, news [M].
WGNB—News; also on WIND.
WWZR—Sinfonietta.
WBBM—Take It or Leave It [C].
WCFL—Christian Reformed Church.
WENR—Gert'de Lawrence show [B]
WMAQ—The Hour of Charm [N].
9:05—WIND—Hour of Praise.
9:15—W-G-N—H. Sanders and J. Boland.
9:30—W-G-N—They Give Their Lives.
WWZR—Musical Favorites.
WMAQ—Bob Crosby show [N].
WBBM—Advent's of Thin Man [C].
WGES—Swedish program.
WCFL—Lithuanian program.
WENR—Irving Pflaum, news.
9:45—WENR—Songs of Good Cheer.
(10)—W-G-N—The Answer Man.
WWZR—The Concert Hall.
WENR—Symphonette—M. Piastro.
WBBM—Alvin J. Steinkopf, news.
WMAQ—Hub Jackson, news.
WGES—Humboldt Park Tabernacle.
WEDC—Symphonic hour.
WCFL, WIND—News reports.
10:05—WIND—Black Hawks vs. Toronto.
10:15—W-G-N—Chicago at Night.
WMAQ—News of the World [N].
WCFL—Midwest Church of the Air.
WBBM—Chalmers-Foote-Sherr.
10:30—W-G-N—Charles Irving, news.
WWZR—Spotlight Varieties.
WBBM—Manhunt, drama.
WENR—Hollywood Academy Award.
WIND—Symphonic hour.
WMAQ—Charles Sears, tenor.

Listeners' Choice

SPECIAL EVENTS.

11:00 a. m.—W-G-N—Northwestern U. Reviewing Stand: "Turkey and the Balkans," with S. W. Halperin, W. S. Stokes, Gerhard Schacher, Irving Pflaum.
11:00—WBBM—Invitation to Learning: Fairy tales of Hans C. Anderson.
12:30 p. m.—WMAQ—University of Chicago Round Table.
1:15—W-G-N—Distinguished Guest hour. Speaker: Luther S. H. Gable.
1:15—WIND—Bert Wilson describes New York-Washington football game.
1:30—W-G-N—Citizens of Tomorrow presents a special program of Christmas carols sung by 4,000 high school students. Speaker: Dr. James McCahey.
2:00—WMAQ—Reports on Rationing. Speaker: Rear Adm. Emory S. Land.
7:00—W-G-N—A. L. Alexander's Mediation Board includes Ben Hecht, author; Lewis E. Lawes, former warden of Sing Sing, and Dr. R. E. Davis.

VARIETY, COMEDY, AND DRAMA.

11:30 a. m.—W-G-N—Funny Paper Party: Reading Sunday Tribune comics.
Noon—W-G-N—Spelling Bee. Contestants: 2 army nurses vs. 2 navy nurses.
2:30 p. m.—WJJD—Northwestern Play Shop presents drama, "Shut Out."
3:00—WENR—Al Pearce's Gang in Fun Valley, with Arlene Harris.
3:30—W-G-N—Abe Lincoln's Story: "The Election of Lincoln."
4:00—W-G-N—Moose Fireside Party, with music by Griff Williams' band.
5:00—W-G-N—First Nighter presents "Romance and Rooms for Rent."
5:00—WCFL—Radio Hall of Fame, with Bob Burns, Walter O'Keefe, and Brian Donlevy, John Sebastion, Xavier Cugat's band, Lina Romay, singer.
5:00—WBBM—Silver Theater: Ralph Bellamy in "Juggler of Notre Dame."
5:30—WMAQ—Great Gildersleeve: Sketch, with Hal Peary, Walter Tetley.
5:45—W-G-N—Little Show presents O. Henry's "The Gift of the Magi."
6:00—WMAQ—Jack Benny program, with Dennis Day, Don Wilson, Rochester.
6:30—W-G-N—Stars of Tomorrow: Amateur show's Christmas party.
6:30—WENR—Quiz Kids from Chicago: Pat Conlon, 6; Sydelle Landfield, Harve Fischman, Richard Williams, Claude Brenner. Joel Kupperman, M. C.
7:00—WMAQ—Charlie McCarthy-Edgar Bergen show. Guest: Lupe Velez.
7:00—WBBM—Jerry Lester show, with Vera Holly. Guest: Michele Morgan.
8:30—WBBM—Fred Allen program, with Portland Hoffa and Orson Welles.
9:00—WENR—Gertrude Lawrence show. Guest: Brian Aherne, screen star.
9:00—WBBM—Take It or Leave It: Quiz, conducted by Phil Baker.
9:30—WMAQ—Bob Crosby and Les Tremayne. Guest: Helen Ward, singer.

MUSIC.

10:05 a. m.—WBBM—Bluejacket choir with Danny O'Neil, tenor, guest.
12:30 p. m.—WJJD—Concert Hall: Moussorgsky's "Boris Goudonov."
12:45—WBBM—Starring Curt Massey. Patti Clayton, singer, guest.
1:30—WMAQ—John Charles Thomas sings "Angus McDonald," "A Dream."
2:00—WBBM—N. Y. Philharmonic Symphony, with Albert Spalding, soloist, in Beethoven's Violin Concerto in D major, Howard Barlow conducting.
3:30—WENR—Auditions of the Air: Lorraine Tommerson, William Hargrave.
3:30—WBBM—Andre Kostelanetz' guests: Leonard Warren, Albert Spalding.
4:00—WMAQ—NBC Symphony directed by Leopold Stokowski, plays Mohaupt's "Concerto for Orchestra on Red Army Themes" and Christmas music.
4:00—WBBM—Family hour, with Gladys Swarthout and Reed Kennedy.
6:30—WMAQ—Bandwagon, with Freddy Martin's music and Dennis Day.
8:00—W-G-N and WGNB—Cleveland Symphony conducted by Eric Leinsdorf.
8:15—WENR—Basin Street Fun. Guest: Connee Boswell, singer.
10:30—WIND—Symphonic hour presents Debussy's "Petite Suite."

[Seymour Photo.]

Heather Tweed will be mistress of ceremonies on a special Christmas program to be aired on W-G-N and Mutual at 7:30 p. m. Friday.

News Broadcasts

MORNING.

7:00—WBBM	9:00—WLS	10:25—W-G-N
7:00—WLS	9:00—WCFL	10:30—WMAQ
8:00—WBBM	9:00—WIND	10:45—W-G-N
8:00—WMAQ	9:45—W-G-N	11:00—WIND
8:00—WCFL	10:00—WBBM	11:00—WCFL
8:00—WIND	10:00—WLS	11:45—WJJD
8:55—W-G-N	10:00—WIND	11:55—W-G-N

AFTERNOON.

12:00—WENR	12:45—WMAQ	3:55—WMAQ
12:00—WCFL	1:00—WCFL	4:00—WENR
12:00—WIND	1:30—WBBM	4:00—WIND
12:30—WBBM	2:00—WCFL	4:00—WCFL
12:40—WENR	2:15—WMAQ	4:30—WJJD
12:45—W-G-N	2:15—WENR	5:00—WIND
12:45—WENR	3:00—WCFL	5:30—W-G-N

EVENING.

6:00—WCFL	8:00—WIND	10:30—W-G-N
6:00—WENR	8:45—WIND	11:00—W-G-N
6:00—WIND	9:00—W-G-N	11:00—WMAQ
6:20—W-G-N	9:00—WGNB	11:00—WENR
6:30—WBBM	9:00—WIND	11:30—W-G-N
7:00—WIND	9:30—WENR	12:00—WBBM
7:00—WLS	10:00—WBBM	12:00—WIND
7:45—W-G-N	10:00—WMAQ	1:00—W-G-N
7:55—WBBM	10:15—WMAQ	1:00—WIND

ON SHORT WAVES

LONDON.

The following short wave programs may be heard over GRC, 2.92 meg., 102.0 m.; GSL, 6.11 meg., 49.1 m.

4:15 p. m., London Calling; 4:30, Answering You; 5:30, news; 6:30, world news roundup; 7, North American guest night; 7:45, Britain sings; 8:15, Sunday service; 10, Radio Newsreel; 11:30, news.

10:45—W-G-N—Del Courtney's orch.
WBBM—Salute to Victory.
WMAQ—Prelude to Victory.
(11)—W-G-N—News; Don Reid's orch. [M]
WWZR—Rhythm on Parade.
WMAQ, WENR, WBBM—News.
WCFL—All-Nations Pent. church.
WIND—Church of Deliverance.
11:05—WENR—Eddie Oliver's orch. [B].
WBBM—Teddy Powell's orch. [C].
11:10—WMAQ—Moment Musical.
11:15—W-G-N—George Olsen's orch. [M].
WMAQ—The Pacific Story [N].
11:30—W-G-N—News; Griff Williams' orch.
WBBM—Ray Pearl's orchestra [C].
WENR—Lou Breese's orchestra [B].
WIND—The Night Watch.
11:45—WMAQ—A Little Night Music.
(12)—W-G-N—Jimmy Joy's orchestra.
WBBM—News; Nick Brodeur's orch.
WENR—Midnight Musical.
WMAQ—Emile Petti's orchestra.
WIND—News; The Night Watch.
12:30—W-G-N—Del Courtney's orch. [M].
WENR—Johnny Long's band; news.
WBBM—Boyd Raeburn's orchestra.
WMAQ—Pot Luck and news.
1:00—W-G-N—News Roundup.
WIND—News; also at 2 a. m.

NBC SYMPHONY TO FEATURE YULETIDE MUSIC

The NBC symphony, directed by Leopold Stokowski, will include music of the Christmas spirit in its holiday concert at 4 o'clock this afternoon over WMAQ-NBC.

The first portion will be devoted to traditional Christmas music, including Russian, portions of Handel's "Messiah," and Vaughan Williams' "Fantasia on Traditional Christmas Carols."

The latter half of the program will be highlighted by the world première of the Concerto for Orchestra on Red Army Themes, by Richard Mohaupt, anti-Nazi German, and the New York première of Roy Harris' "Folk Rhythms of Today."

Christmas Music to Be Sung by Gladys Swarthout

The Christmas program of the Family Hour, at 4 p. m. today over WBBM-CBS, will feature Gladys Swarthout singing "Silent Night," accompanied by the chorus and orchestra, and the French melody "Cantique de Noël." Other Christmas music on the program will include a "A Merry American Christmas," "Deck the Halls," "Christmas Bells," "White Christmas," and "Jingle Bells."

Adm. Land Is Guest.

Rear Adm. Emory S. Land, chairman of the maritime commission and head of the war shipping administration, will be guest on Washington Reports on Rationing at 2 p. m. today over WMAQ-NBC.

RADIO PROMISES COMPLETE YULE PROGRAM SERIES

'Theater of Air' Plans Special Music.

One of the most comprehensive series of Christmas programs in the history of broadcasting has been scheduled for presentation this week over the major networks and independent stations. Verbal messages, as well as comedy, music, and variety, will be directed to men and women in military service everywhere.

The Chicago Theater of the Air will present "These Sacred Things," a special Yuletide program of music and drama at 8 o'clock Saturday night on W-G-N and Mutual. Marion Claire, soprano, Thomas L. Thomas, baritone, and Robert Quick, concertmaster, will be featured.

Col. Robert R. McCormick, editor and publisher of THE CHICAGO TRIBUNE, will speak. Contrary to the usual procedure, this production will not be presented before a studio audience.

Broadcast Carols Tomorrow.

Christmas carols will be broadcast by W-G-N and Mutual beginning at 5:30 p. m. tomorrow, and at the same time every day of this week. Office workers and pedestrians on Chicago's Michigan avenue will hear the carols by means of amplifying horns in front of the station's studio building.

The Cavalcade of America will repeat the late Stephen Vincent Benet's Christmas miracle play, "A Child Is Born," at 7 p. m. tomorrow on WMAQ, starring Helen Hayes and Philip Merivale. More than 400 underprivileged children will be studio guests of the Contented program at 9 o'clock tomorrow night over WMAQ with Santa Claus paying his annual visit to the Christmas party. Each visitor will be presented with a gift.

Wickard to Speak Tuesday.

A full hour all-star show with a brief talk by Secretary of Agriculture Claude Wickard will be presented on WBBM-CBS at 9 p. m. Tuesday. The lineup includes Don Ameche, Fred Allen, Dorothy Lamour, Bob Burns, Edgar Bergen and Charlie McCarthy, Burns and Allen, and Jose Iturbi.

Lionel Barrymore's portrayal of Scrooge in Dickens' "A Christmas Carol"—now a Yuletide radio tradition—is to be presented over WBBM at 8 p. m. Wednesday.

A choir of 150 nuns, under the direction of Father Finn from St. Xavier church in Chicago, will present a Christmas pageantry of religious songs at 3:30 p. m. Thursday on W-G-N-MBS.

Pope Pius Will Speak.

A Christmas message by Pope Pius XII. has been scheduled by WMAQ-NBC at 6:15 a. m. Friday. The pontiff will speak in Italian. There will be interpolations and a summary in English.

American servicemen billeted in the colleges at Cambridge university in England, will be featured in a Christmas program from 3:30 to 4 p. m. Friday on W-G-N and Mutual. The eighth air force band also will be heard. A special half-hour broadcast of Yuletide music will originate in the main audience studio of W-G-N at 7:30 p. m. Friday. W-G-N and Mutual will broadcast the midnight mass from St. Patrick's cathedral in New York City starting at 11 p. m. Christmas eve.

Announce One-Hour Show.

Film stars, Lewis Stone and Frances Langford will be featured on a Yuletide party to be presented from 11 a. m. to noon on Christmas day over WMAQ-NBC. The Blue network, with WCFL as the local outlet, will present a variety show from Chicago from noon to 1 p. m. Saturday. Appearing on the broadcast will be comedian Bill Thompson, Harriet O'Rourke, coloratura soprano; the Three Romeos, Earle Tanner, tenor; the Vagabonds, and Rex Maupin's orchestra. Members of the Collegiate chorale will present a group of carols of England, Russia, and the United States from 1:30 to 2:15 p. m. on WBBM Saturday. A star spangled two-hour show for the Yanks at home and overseas will be broadcast on WBBM-CBS beginning at 3 p. m. Christmas day. Among the entertainers to appear are Bob Hope, Jack Benny, Fibber McGee and Molly, Bing Crosby, and Judy Garland. The Barn Dance group, back from a picture making trip to Hollywood, will present this week's program direct from the Ross auditorium at Great Lakes station with wounded veterans of World War II present in the audience.

Old Timers

[Frank Photo.]

The Old Timers, Hal O'Halloran (left) and Joe Rockhold, veteran radio stars who will start a new series on WLS at 8 o'clock tomorrow morning, find more trouble with the famous portable pump organ that is always breaking down.

4,000 STUDENTS JOIN IN CAROLS ON W-G-N TODAY

'Citizens' Show to Be Heard at 1:30.

Four thousand students from 37 Chicago public high schools will be heard in a carol singing program, the Christmas production of the Citizens of Tomorrow radio show, at 1:30 p. m. today over W-G-N. The giant chorus, under direction of Dr. Helen Howe, director of music in Chicago's public schools, will sing "Silent Night," "Joy to the World," "O Come All Ye Faithful," and "It Came Upon a Midnight Clear."

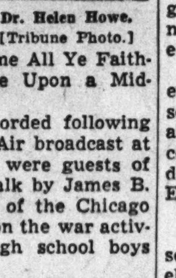

Dr. Helen Howe. [Tribune Photo.]

The program, recorded following the Theater of the Air broadcast at which the students were guests of W-G-N, includes a talk by James B. McCahey, president of the Chicago board of education, on the war activities of Chicago high school boys and girls.

Other guests of the show, introduced by Philip Maxwell, master of ceremonies, are Philip L. McNamee and George F. Cassell, assistant superintendents of schools, and Joseph W. Cremin and F. P. Siebel Sr., members of the school board.

Three cheerleaders chosen to participate in the Christmas broadcast are Diana Cladis of Bowen High school, Seymour Weiner of Crane Technical High school, and Toni Wilson of Sullivan High school.

The program also features a new quiz in which participants are six high school students chosen from the audience, and a skit played by Beryl Vaughan and Bob Jellison as typical high school students.

Andre Kostelanetz Hour to Present Yuletide Music

Leonard Warren, Metropolitan opera baritone, and Albert Spalding, violinist, will be guests of André Kostelanetz at 3:30 p. m. today over WBBM-CBS. Spalding will play Wilhelm's arrangement of Schubert's "Ave Maria," and will present a reading in connection with the playing of the carol "O Little Town of Bethlehem." Warren will sing "Silent Night," "Adeste Fideles," and Malotte's "The Lord's Prayer."

N. Y. Giants-Washington Game on WIND Today

The professional football playoff game between the New York Giants and the Washington Redskins to determine which team will meet the Chicago Bears for the league title will be broadcast at 1:15 p. m. today over WIND by Bert Wilson by means of special wire reports from the Polo Grounds, New York.

NORTHWEST SIDE SCHOOLS TO GIVE YULE PROGRAMS

Elementary Pupils Plan Nativity Pageants.

Pupils of elementary schools thruout the northwest side will present their Christmas programs next week before audiences comprised of parents and fellow pupils. A few schools have already held their holiday pageants, but many others are scheduled to take place before schools recess for the week's vacation on Friday evening.

Bell elementary school pupils, 3730 North Oakley avenue, will give their Christmas program at 1:15 p. m. Wednesday in the school auditorium. Students in the deaf oral department will enact a series of tableaux, as pupils in the regular grades sing Christmas carols.

At the Burbank elementary school, 2035 North Mobile avenue, pupils will present "The Christmas Story in Song" on Thursday afternoon in the school auditorium. Narrators will relate the story of the Nativity as tableaux are enacted. Marie M. Mix is in charge of the program.

Moos Plans Nativity Play.

A Nativity play in pageant form will be staged by boys and girls at the Moos elementary school, 1711 North California avenue, Wednesday afternoon in the school auditorium. Alice M. Hayes, Rose M. Crunican, Florence Keating, and Elizabeth McKeon are teachers in charge of the program.

Students at Scammon elementary school, 4201 Henderson street, have already completed their Christmas project. Last week members of the student council visited service men's center, No. 2, 420 South Michigan avenue, and presented Christmas gifts in gay holiday wrappings to men in service. Funds for these gifts were raised thru the sale of newspapers and scrap metals collected by Scammon pupils.

The gifts included billfolds, cigarettes, sewing kits, shaving accessories, and writing portfolios. Pupils also contributed money and gifts to complete the project, which was directed by Clara B. Bowles. Austin E. Ryan is school principal.

Bateman Has Military Theme.

A program of tableau will be presented by pupils in the O. A. Thorpe elementary school, 6024 Warwick avenue, at 1 p. m. tomorrow. The living pictures will be accompanied by Christmas carols sung by the students.

A novel military musical will be presented by students of Bateman school, 4220 North Richmond street, at their Christmas program at 1 p. m. Wednesday and Thursday. The playlet is entitled "Recruiting of WACs," and will include tap dancing and songs, under the direction of Mrs. Ruth Gallagher. There will also be Christmas carols.

Belding school pupils, 4257 North Tripp avenue, will give three performances of their Christmas pageant. The first will be at 8 p. m. Tuesday before the Parent-Teacher association, and on Wednesday there will be morning and afternoon performances for the student body. Miss Geraldine Moore is in charge of the artwork for the pageant. The Christmas music is being directed by Miss Lillian Arnold and Miss Winifred Wood. Miss Alice Bottom directs the choral speaking group.

Foreign Customs Portrayed.

Christmas readings and the description of Christmas customs in foreign lands will be featured on the program for Barry school pupils, 2828 North Kilbourn avenue, at 11 o'clock Tuesday morning. Special music will be furnished by the girls' chorus under the direction of Miss Mary Mattoon. A program for the smaller children at 9:30 o'clock Tuesday morning will include a playlet, "The Lonely Little Fir Tree," by second grade pupils, and Christmas carols.

At Lovett school, 6333 Bloomingdale avenue, the Christmas program on Thursday will be an all musical one, with Christmas carols sung by all the grades. Upper grades will sing four numbers, including "Adeste Fideles" in Latin, under the direction of Mrs. Lotta Watterman.

Christmas playlets will be featured in the program at Norwood Park Elementary school, 5900 Nina avenue, at 1 o'clock Thursday afternoon. Upper grade teachers in charge of the program include Miss Ethel Stech, Mrs. Milada Wolavka, and Miss Bertha Shaykin.

N. W. Side Girl to Sing in Opera Guild's "Faust"

When the Chicago Opera Repertoire guild presents "Faust" Tuesday evening, the role of Marguerite will be sung by Margaret Harrington, 21, daughter of Mr. and Mrs. John J. Harrington, 3147 North Kolmar avenue. The long-familiar "Jewel song" will not be the first operatic aria for Margaret, nor, if her plans are carried thru, will it be her last.

Margaret Harrington [Allison-Lighthall Photo.]

For Margaret Harrington has her heart set on an operatic career. She has been studying piano since she was 5 years old, and voice since her 16th birthday. At present she is a pupil of Miss Erma Rounds of the Chicago Conservatory of Music.

Sings Church Solos.

A graduate of Providence High school with the class of 1940, Margaret has been a regular soloist at the St. Bartholomew's church, Addison street and LaVergne avenue. On occasions she has sung solos at the First Presbyterian church of Wilmette.

In her work with the Opera Repertoire guild this fall, Margaret has sung such roles as Leonora in "Il Trovatore," and Santuzza in "Cavalleria Rusticana." In January she will sing the title role in "Aida."

Hopes for Career.

Margaret doesn't expect to break into opera over night. She is hoping for a chance to go on tour with some smaller opera company, where she can learn a number of lesser roles first.

Meanwhile, Margaret has completed a course in stenography and bookkeeping at the Chicago Business college, and for 14 months has held a secretarial job with a contracting company.

TWO NORTHWEST SIDE SOLDIERS IN SPECIALTRAINING

Two residents of this area, Pvt. Delbert E. Birr, 5529 Roscoe street, and Pvt. Melvin F. Brennwald, 5906 Newport avenue, are now members of the army specialized training unit in basic engineering at the Colorado School of Mines. Before being assigned to engineering training, Pvt. Birr and Pvt. Brennwald were stationed at Camp Fannin, Tex. At the Colorado School of Mines, the student soldiers will receive basic engineering training for nine months. Upon completion of this period they will be given courses in advanced engineering. At the end of the entire course of training they will be considered for officer candidate school.

W-G-N Speaker.

Luther S. H. Gable, radium engineer, will be speaker of the Distinguished Guest hour at 1:15 p. m. today over W-G-N.

First Nighter.

Barbara Luddy, star of the First Nighter dramas, will play the leading role in "Romance and Rooms for Rent," the program's presentation at 5 p. m. today over W-G-N-MBS.

SMARTLY TAILORED SLACKS Made to Your Individual Measure $7.95
MADE TO FIT! MADE TO SATISFY!
Long-wearing, shape-retaining fabrics. Distinctive patterns and colors.
They're here in wide selection.
LADIES' or MEN'S SUITS and COATS Made to Your Individual Measure at Popular Prices
Bert Hamburg "master tailor" 2420 Armitage Ave. (at Milwaukee) BRUnswick 4371

Same Address Same Business 40 YRS.
Finest Quality UPHOLSTERING
Refinishing Repairing • Cleaning
PAY ON OUR CONVENIENT BUDGET PLAN
PHONE HUMboldt 6049 For Free Estimate (We Call Anywhere)
Large Stock of Materials on Hand—No Fuss! No Delay!
M. R. MADSEN & SONS 1626-30-32 N. California
Showrooms Open Saturday Evenings

Washer Repairs
Does your washer leak oil, give shocks, knock, grind or wring wet? If so, phone for particulars of our OVERHAUL SPECIAL
Any make washer completely overhauled for only... $9.50 (Parts extra)
Written Guarantee on Every Job FREE ESTIMATE
IRVING APPLIANCE REPAIRS Phone Mulberry 9077 3620 N. Cicero

SELECT NOW FOR XMAS
Canaries purchased now will be held until called for
Exclusive Outlet for Original RADIO CANARIES
TRAINED BY PROVOL, WORLD'S PREMIER WHISTLER
Golden Bird Records Recorder of Decca
GOLDEN BIRDS Guaranteed Bell Tone Singers (Sold Exclusively at Provol's)
HUNDREDS TO SELECT FROM Yorkshires, Cinnamons, White Canaries, and many others
Complete Line of Hendrix Cages for Bird Buyers
Chicago's Finest Canary Clinic—Birds Boarded
OPEN SUNDAY and EVERY EVENING World's Cleanest Bird Shop
PROVOL'S Golden Bird STORE 2304 Devon Avenue Phone: Rogers Park 1081

Open Sundays Till Christmas
Come early for best selection 50c and up
Genuine Canadian Balsam CHRISTMAS TREES
The Christmas Tree That WILL NOT SHED ITS NEEDLES
Fresh from the Nova Scotia Forests
MAZDA XMAS TREE light outfit, 8 lights with add-on plug... 95c up
XMAS TREE STANDS with water container, tripod legs, small size... 50c up
All Our Lights Are Made in U.S.A.
SCHOOLWAY-PLAYTIME BLACKBOARD Complete with chalk, crayons, and erasers. Special... $5.95
HILL-BEHAN LUMBER CO. 5601 Elston Ave.—KILdare 4160
Approximately 2% will be added to the prices quoted because of Occupational Expense.

DIRECT FACTORY OUTLET SAVE UP TO 50%
ALTERATIONS FREE 100% Satisfaction or Your Money Back
GET YOUR ALL-WOOL 2-PANTS SUITS NOW
Choice of 100% All-Wool Suits $18.88 AND $22.88 Others to $34.88
All-Wool Overcoats AND TOPCOATS $16.88 $18.88 $24.88
ALL SIZES TO 50 STOUT
I Challenge Anyone to Meet My Prices
VISIT OUR NEW WOMEN'S DEPT.
New 1944 Styles FUR COATS $79.50 Up
100% All-Wool WOMEN'S SUITS and COATS $18.88
Smart New Women's Dresses $4.88 to $9.88
JACK ROBBINS 7217-19 W. Grand Ave.—½ Blk. West of Harlem
Out of the high rent district—Open Tues., Thurs. & Sat. Eves. till 10

20 N. W. SIDERS GRADUATE FROM MEDICAL SCHOOL

U. of I. Gives Degrees to 159; 106 in Service.

Twenty northwest side residents were among 159 University of Illinois medical school students who were graduated last week at convocation exercises in the First Congregational church, 1613 Washington boulevard.

Of the total number of graduates, 73 were sworn in as officers under the army specialized training program. Thirty-three took oath as officers in the navy's V-12 program. The remaining 53 are civilians.

Dean Administers Oath.

The Hippocratic oath was administered to the graduates by Dr. Raymond B. Allen, executive dean of the Chicago colleges of the University of Illinois. President Arthur C. Willard of the university awarded medical degrees to the candidates.

Lt. Col. Clarence P. Evers, commandant of the 3663d service unit, and Capt. Frank M. Blasius, A. S. T. P., administered the oath to the army doctors, among whom were eight from this area. They included Fred M. Blix Jr., 4410 Parker avenue; Le Roy J. Bowers, 1732 Natchez avenue; Norbert A. Klucikowski, 1657 North Kedvale avenue; Burt E. Long, 5331 Magnet avenue; Albert L. O'Berto, 6217 Leona avenue; William R. Rose, 4826 North Sawyer avenue; Milton Sternberg, 3030 Gunnison street, and George Tulsky, 4610 North Spaulding avenue.

One Joins Navy.

Capt. B. B. Wygant, commanding officer of the U. S. N. R. midshipmen's school, administered the oath to the navy doctors, among whom was Harold B. Schaffner of 4348 North Albany avenue.

The 11 civilians from this area who were awarded the M. D. degree are Mary R. Baldridge, 2858 North Monitor avenue; Clarence J. Barasch, 3825 Lawrence avenue; John L. Cirzan, 4663 North Leclaire avenue; Adrian Cohen, 1224 Independence boulevard; Rose L. Gorday, 3354 Wilson avenue; Charles V. Heck, 2600 North Kedzie boulevard; Norman C. Huss, 3424 North Tripp avenue; John B. Przepiorski, 5030 North Tripp avenue; James C. Smith Jr., 2814 North Wolcott avenue; Seymour N. Stein, 3406 Carmen avenue, and James R. Weir, 4760 Cornelia avenue.

Albany Park B'nai B'rith to Mark Chanukah Today

The Albany Park Young Women of the B'nai B'rith are celebrating Chanukah at 2:30 o'clock this afternoon in the Albany Park Masonic temple, 4660 North Kedzie avenue.

OUR TOWN

NANINE BILSKI, 6 year old daughter of Mr. and Mrs. Walter Bilski, 1009 St. James place, Park Ridge, is appearing in a series of performances as Heidi in the play of the same name, presented by the Jack and Jill Players, 180 East Delaware place. Final performances will be Dec. 29 and 30. Nanine has been active in theatricals since she was 3 years old. Recently she was awarded a scholarship for piano at Chicago Musical college. Last year she made a guest appearance for the benefit of the Canadian War Relief society and was the youngest member of a group of child radio actors with the Jack and Jill Players at Ottawa, Canada. Nanine is a 2d grade pupil at St. Ferdinand's school.

Nanine Bilski.

A MEMORIAL window was dedicated recently at Edison Park Lutheran church, Avondale and Oliphant avenues, honoring the memory of L. Christian Hansen. The Rev. A. Gordon Nasby preached the sermon and the senior choir sang under direction of Choirmaster Arthur Seith.

Grace Damman, daughter of Mr. and Mrs. Oscar H. Damman, 121 Merrill street, Park Ridge, and a senior at Lawrence college, Appleton, Wis., took part in the presentation of "Letters to Lucerne" at the college recently.

Joseph Ramsay, 202 Berry parkway, Park Ridge, recently pledged Sigma Pi fraternity at the University of Illinois. Charles Smith, 310 Merrill street, Park Ridge, pledged Phi Kappa Sigma at the same school.

ROBERT M. SPEARS, 5253 Lind avenue, recently rounded out his 35th year of service with Commonwealth Edison company. Mr. Spears entered the company's employ in 1908 as a work order clerk in the statistical department and is now chief clerk in the chief operating engineer's office. He served for 18 years in the Illinois National Guard, achieving the rank of major before his retirement in 1935. A member of the students army training corps at the University of Illinois during World War I., he is a past senior vice commander of Victory American Legion post and was one of the organizers of Commonwealth Edison post.

Robert M. Spears.

Miss Muriel Higgins, daughter of Mr. and Mrs. Walter J. Higgins, 901 Courtland street, Park Ridge, has been taken into membership in Phi Kappa Delta, freshman library society at MacMurray College for Women, Jacksonville, Ill.

Miss Kathryn Patton of Plainfield, N. J., has been employed by Maine Township High school as art teacher, to replace Herbert T. Lewis, Maine art instructor for nine years. Mr. and Mrs. Lewis will make their home in Arizona. Miss Patton has studied at the University of Kansas, the University of New York, and Harvard university.

NAME FOUR NEW GYM TEACHERS IN N. W. SCHOOLS

Among 50 Authorized by City Board.

Recent authorization by the board of education for 50 new teachers in the elementary schools included the appointment of four to posts in northwest side schools.

All teachers of physical education, they include: Pauline Freed, Farnsworth school; Eleanor J. Giese, Chopin; Evelyn M. James, Langland, and Roland J. Loess, Ryerson.

The appointments were made by Dr. William H. Johnson, superintendent of schools, when a sufficient number of substitutes ceased to be available to fill vacancies. Higher wages in industry have attracted many counted upon to do substitute work, Dr. Johnson said.

Most of the appointments were made on a temporary basis. The teachers will receive regular pay and other regular teacher benefits, but will be subject to dismissal when regular teachers, most of whom have left for war service, return from leaves of absence.

The transfer of elementary school teachers on the northwest side and schools to which they have been assigned includes: Lillian A. Dillon, Grace street school; Agnes M. Luby, Stowe; Catherine C. O'Brien, Darwin; Rose H. Roth, Schley; Alice M. Anderson, Peabody; Ruth Bauer, Logan; Betty G. Chamberlain, Magda Carro, and Esther Broderick, Haugan; Stella Krimling, Lewis; Loretta M. Olsen, and Beatrice Zurawic, Andersen; and Gervaise P. Schnettler, Monroe.

Transfer of teachers in northwest side high schools include: Mabel Garrette and Chester S. Dombrowski, Lane Technical High school; Antone A. Geisert and Virginia B. Moudry, Von Stueben; and William O. Wallace, Kelvyn Park.

In Wright Junior college, transfers included the assignment of R. Clark Gilmore and Erhardt Bergstrasser to the faculty.

12 N. W. SIDERS GIVEN DEGREES FROM LOYOLA

Twelve northwest side residents received degrees at the graduation exercises of Loyola university, held yesterday in the Madonna Della Strada chapel on the lake shore campus, 6525 Sheridan road. A total of 153 degrees were conferred by the Very Rev. Joseph M. Egan, S. J., president. The granting of degrees was preceded by high mass and a commencement address by the Rev. William J. Millor, S. J., assistant professor of classical languages.

Largest group of graduates was the 68 candidates from the medical school. Many of these young doctors were members of the army specialized training and navy V-12 programs, and received their commissions at a special ceremony held in conjunction with the graduation.

Several Graduates Absent.

The degree of master of arts honors, awarded only a few times in the history of the school and significant of outstanding scholarship, was conferred on the Rev. Casimir F. Kuszynski, professor at Quigley seminary. Several degrees were conferred in absentia upon Loyolans now in the army and navy.

From the northwest side the following received degrees:

Doctor of jurisprudence, law school: George D. King, 1404 North Lotus avenue; Emilie L. Kruppa, 5122 Wolfram avenue, and Edward S. Maciejewski, 2848 Linder avenue.

Four Graduate in Medicine.

Doctor of medicine, medical school: Albert G. Denten, 2047 Humboldt boulevard; Chester T. Podgorski, 3316 North Central Park avenue; Eugene L. Slotkowski, 5815 North Kolmar avenue, and Gracemary E. Wuerst, 3649 North Monticello avenue.

Master of science, graduate school: Sister Mary Claritta Mudloff, Fel., O. S. F., 3800 Peterson avenue; Sister Mary Patricius Cullinane, O. S. F., 3901 North Ridgeway avenue, and Sister Mary Wilfred Ross, O. S. F., 3901 North Ridgeway avenue.

Bachelor of philosophy, college of arts and sciences: Sister Alphonsus Liguori Cyrier, O. P., 4518 North Lowell avenue.

Bachelor of science in nursing education: Sister Mary Aloysylla Kedzier, O. S. F., St. K., 2649 North Hamlin avenue.

ROOSEVELT HIGH Y. W. PLANS DUAL PURPOSE PARTY

For the Y. W. C. A. girls of the Roosevelt High school Girl Reserve club Christmas will combine the usual rendezvous with Santa Claus and a roundup of service projects undertaken by the club during the last few weeks.

June Leaf, 4866 North California avenue, will be hostess for the club's Christmas party at her home at 7:30 p. m. Wednesday. A program of Christmas carols and games is being prepared by a committee which includes Bernice Petersen, 3737 North Francisco avenue, chairman; Marlene Heider, 4450 North Springfield avenue; Ann Longo, 4146 Bernard street, and Antonia Scodak, 4403 North Hamilton avenue.

Girl Reserves will bring to this party the washcloths which they have been making for County hospital. They will make their final reports on their wool collection drive, which has sent them thru the community gathering blankets and other pieces of woolen cloth to be used in the Sister Kenny treatments for infantile paralysis in Chicago hospitals.

Sees Husband in Tribune Photo of Yanks in Sicily

A familiar face looked out at Mrs. John Sotirakopulos, 1840 Keystone avenue, from a group picture of American soldiers taken in Sicily. It was her husband, Pvt. John Sotirakopulos, a private in the motorized infantry. The picture was in last Sunday's rotogravure section of THE TRIBUNE.

WIEBOLDT'S
Chicago—Evanston—Oak Park

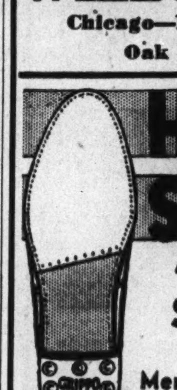

HALF SOLES attached $1.00
Men's, Women's and Children's Shoes
WHILE YOU WAIT OR SHOP
MEN'S SHOES UP TO SIZE 10

WIEBOLDT'S
Rings in a Neighborly Christmas
All Six Stores Open Every Night to 9:30 Until Christmas Eve.
All Six Stores Open Monday Morning 9:30 A. M.

Holiday Greetings

Glistening Glamour
Perfume Trays
Beautifully designed! Many with lucite handles. Variety of styles.......... $1.00 to $12.50

Exquisite Loveliness
Perfume Bottles
A gay array of lovely designs that will really charm her.................. $1.00 to $9.98

Handsome Military
Brush Sets
Please the man in your life with one of these good-looking gift sets.............. $1.98 to $12.50

Boudoir Charm
Dresser Sets
Lovely 3 to 8-piece dresser sets that will add loveliness to her dressing table...... $4.98 to $19.98

We still have a fine selection of famous treatment lines, a limited selection of well-known perfume and cologne novelties. Come in today.

Brighten Her Days
Christmas Umbrellas
$7.98
All so lovely and practical they're sure to be appreciated. Distinctive handles, smart sturdy fabrics and masterful workmanship make these gifts any woman will treasure.
Leather Goods Dept.

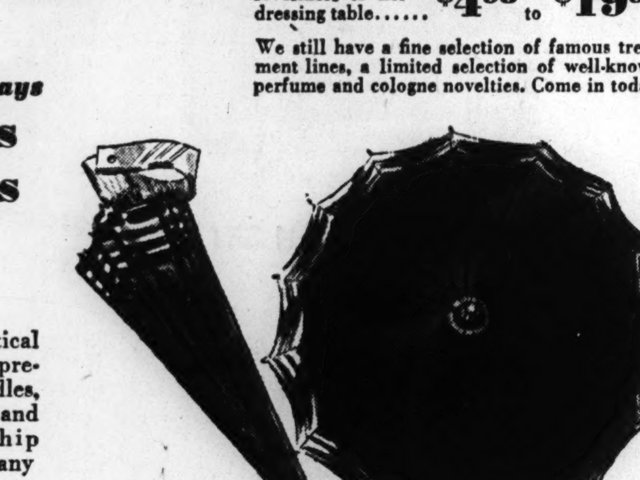

A charge, on account of retailers' occupational tax, shall be added to prices herein.
WIEBOLDT'S . . . . A Step from Your Door
Chicago • Evanston • Oak Park

Better Dresses
WIEBOLDT'S
Ring in the New

With a stunning new formal dress, Dining or dancing—be your loveliest self. Match the glamour, the excitement of after-dark holiday parties in a dress expressly designed for holiday romance.

Dramatic or Feminine
$16.95

Jewel Belted Rayon Crepe in slim, straight lines. A dinner dress with drama, dignity. Blue, aqua, red or black. Sizes 14 to 20.

Bouffant Net Skirt topped with soft rayon velvet. Young, charming and very, very feminine. Black velvet with pink or white net. Sizes 10 to 18.

All Six Stores Open Every Night to 9:30 Until Christmas Eve. All Six Stores Open Monday Morning 9:30 A. M.

A charge, on account of retailers' occupational tax, shall be added to prices here.
Chicago • Evanston • Oak Park

WIEBOLDT'S
Rings in a Neighborly Christmas
All Six Stores Open Every Night to 9:30 Until Christmas Eve. All Six Stores Open Monday Morning at 9:30 A. M.

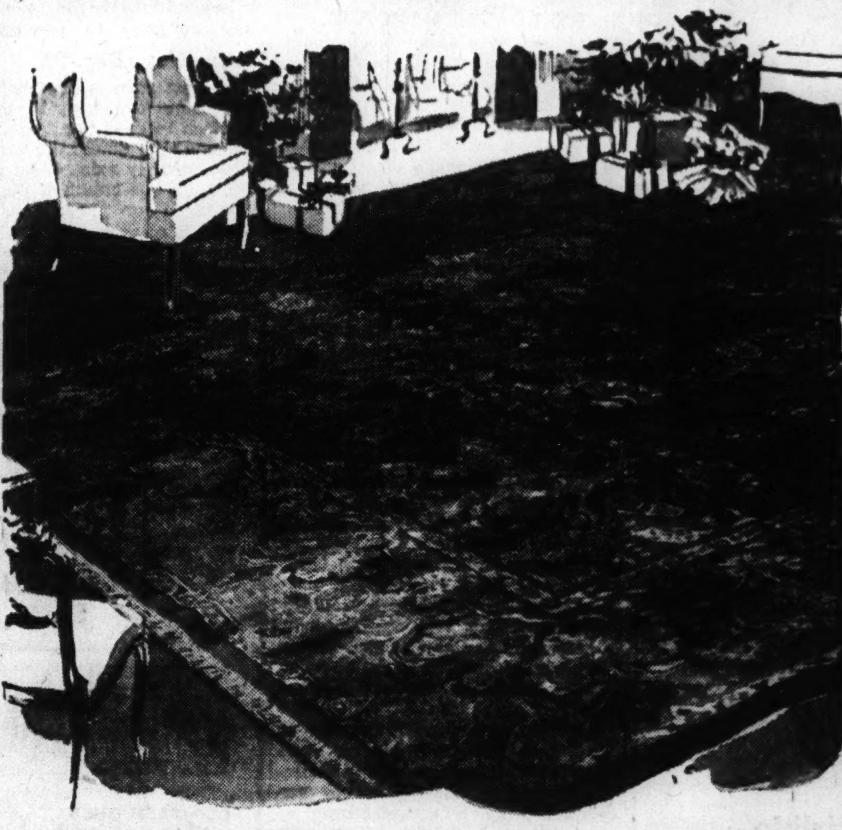

Give Your Home This Gift of a Lifetime!
Sarouk Rug
$695
Every Process of Persian Orientals Is HAND DONE

The most supreme gift for that most important person on your Christmas list! Because these rugs represent the enduring love of a people for an age-old art, that of rug making by hand, they can richly express your love. Every process of making these rugs has been done by hand. The precious wool has been hand shorn, hand spun and hand dyed! Then the rugs have been hand woven by the best of artisans. As a result, these Sarouks from the finest section of the rug weaving world are sought after, for their priceless beauty, not only in the market places of the Orient, but around the world, wherever individuals want love of beauty about them to indicate contentment. Wieboldt's collection, while limited, contains prize beauties in size about 9x12.

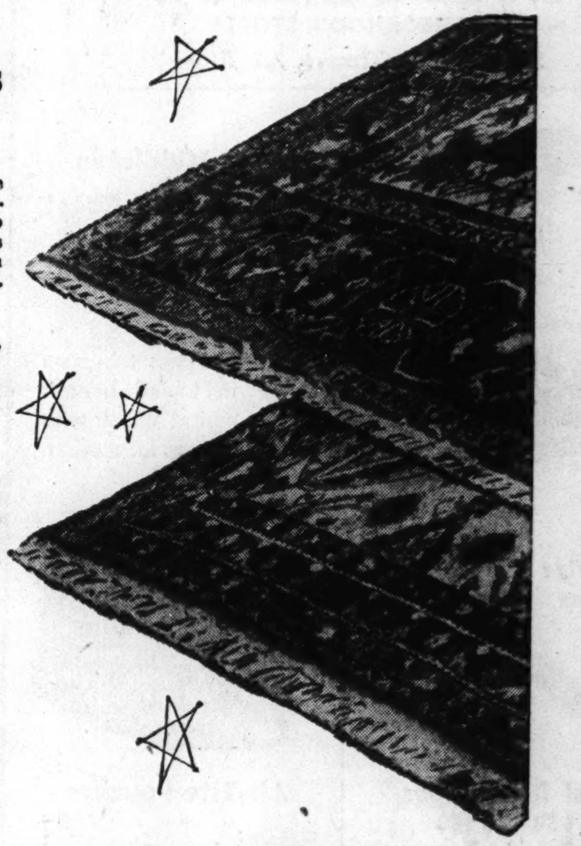

Bolder Designs in
Gorevans
$395
Perfect for rooms where you need imposing geometric patterns in deep colors. Choose your gifts from Wieboldt's — extra heavy in size about 9x12.

Many of This Size!
4x6 Dozars
$79 up
Hand woven Persian rugs of various weaves, all in Dozar size (approximate 4x6). Gift collection priced at $79, $89, $98, $125.

Hamadan Mats
$29.95 up
Rose and red colored rugs. Entirely hand done. Approximate size, 2x3.
Many Other Fine Types!

Do It Up for a Certain Person's Certain Room!
Mask-it Basket
$1

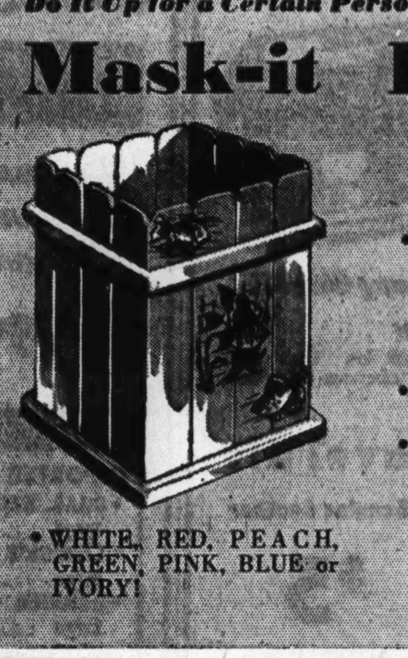

• For jivey talk, autographs, decals, pictures—decorate it as you want, for a certain person's certain room!
• Of strong, non-warp solid wood!
• In durable, glossy enamel finish!
• WHITE, RED, PEACH, GREEN, PINK, BLUE or IVORY!

A charge, on account of retailers' occupational tax, shall be added to prices herein.
WIEBOLDT'S . . . . A Step from Your Door
On SIXTY-THIRD near HALSTED ENGlewood 8700
On LINCOLN near BELMONT WELlington 1000
On ASHLAND BLVD. near MADISON SEEley 1000
On MILWAUKEE near ASHLAND ARMitage 1000
In OAK PARK—LAKE ST. at HARLEM AVE.—FORest 4800 Berwyn 6300, COLumbus 8060
In EVANSTON DAVIS ST., DAVis 1000 ROGers Park 2775

GOLDBLATT'S
Neighborhood Stores and
State Street Store Balcony

Give
Invisible
Bifocal
EYEGLASSES
As Low As $7.50 complete

A new gift idea . . . to ease the strain on mom's, dad's eyes. New 1944 styles fitted to their individual needs by skilled optometrists.

Optical Dept. Directed by Dr. D. M. Appel, O.D.
(Not in Indiana)

NEW TYPE SINK RELEASES VITAL METAL FOR WAR

Demonstrate How Tough Glass Can Be.

BY LOUISE BARGELT.

One new war time development has put to rout for all time the expression "fragile as glass"; changed it, in fact, to "tough as glass."

A new type of sink has been developed by a nationally known glass company. It is made of structural glass specially heat tempered to provide extra strength.

It was developed when it was found necessary by an eastern housing company to replace sinks in 216 apartments of an 800 apartment housing development.

This new type sink, streamlined and smart, employs only one and three-quarter pounds of critical metal exclusive of piping fixtures and can withstand heavy blows and shocks because of the strength given to it by the heat tempering process.

Sink to Interest Builders.

It is claimed this sink will be of interest to the post-war builder and remodeler since stains and soil are easy to remove with a damp cloth because of the nonabsorbent, nonporous quality of its surface. Right now the sink is of special interest because of the 216 kitchens where the glass fixture was installed some 32,076 pounds of vital metal were saved.

A recent survey on bathrooms of the future was made among some 200,000 home owners and prospective home owners. The survey was conducted by a manufacturer of plumbing and heating equipment and its purpose was to aid engineers and designers in developing a line of post-war products. Since the many thousands of answers received reflect an accurate cross-section of American thinking they are of interest and benefit to home planners in general.

Men Seek Comfort.

The survey showed that single bathrooms are preferred. Some 72 per cent of those interviewed prefer a bath tub rather than shower stall without a tub, while 73 per cent want a shower over the tub.

That the man in the house is looking to his own comfort is shown by the fact that 72 per cent express a desire for a shower in the basement, garage, or convenient first floor location. The housewife, too, is interested in her own convenience, for 79 per cent expressed a desire for a powder room, or half bath or lavatory downstairs.

This Week in the Garden

Monday, Dec. 20

Some one suggests a Christmas tree to our friends, the birds, and it is a good suggestion. The birds would find shelter among the branches and maybe suet could be fastened in such a manner that it would remain until consumed.

Tuesday, Dec. 21

Save the wood ashes for use on the garden next spring. They must be protected against leaching by keeping them in water tight containers during the winter. They are a good source of potash and should be applied thinly in the spring. They are good to use on lawns.

Wednesday, Dec. 22

The best plan is one that is simple, without overdoing it. Plantings are often so heavy or thick that before long they defeat the very object for which they exist. Send for plant lists, study the habits of the dependable kinds or those that are of known hardiness and are adapted to the average conditions of the locality in which the gardener lives.

Thursday, Dec. 23

If not already cared for, place strawy manure or straw, which can be purchased in bales, between rows of strawberries to serve as a protection against alternate freezing and thawing in spring time. This should be done after the ground freezes.

Friday, Dec. 24

It is not too early to work up the list of wants and get the order in before the spring rush. There are certain to be some early sowings made and if the seeds are at hand it will be better than to delay and possibly be obliged to be satisfied with substitutes.

Saturday, Dec. 25

Examine the flowering pot plants each morning and see that the soil is not permitted to dry out or the flowers will not last os long as they should. Primroses, poinsettias, cyclamen, and azaleas must receive attention or they are certain to suffer.

Prepared in coöperation with Garfield park conservatory.

All Goldblatt Stores Open Every Nite 'Til Christmas
Neighborhood Store Hours 10 A. M. to 9:30 P. M.
State St. Store Hours 9:45 A. M. to 9 P. M.

GOLDBLATT'S
NEIGHBORHOOD STORES
State St. Thriftmart, 7th Floor

Middleton Blending Chest
$6.50
Choicest tobaccos in tooled leather bound chest with recipes for mixing.

Genuine Briar
Royal Duke Pipes
$1.50 to $3.50
With the puromatic stem that means a cooler, sweeter smoke.

Air-Tite Pouches
Zippered $1
Rubberized lining . . . space for ample tobacco supply.

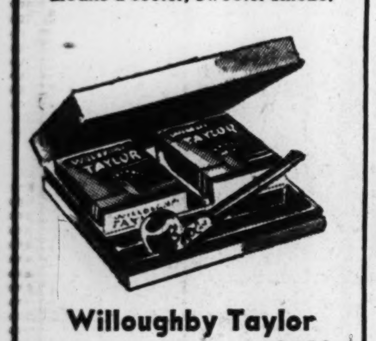

Willoughby Taylor
Pipe Kits $1.10
Two tins of Willoughby Taylor tobacco, fine briar pipe.

Harmony Gift Kit
Four Blends $1.50
Tobacco gift kit. Four fine, expensive tobaccos he'll use.

10-Piece Fitted Travel Kit

Genuine Leather
$5
Black or brown cowhide, with military brush, soap dish, other important needs.

Toiletries—All Neighborhood Stores. State St. Store Thriftmart, 7th Floor

All Goldblatt Stores Open Every Night Till Christmas
State St. Store Open 9:45 A. M. to 9 P. M.
Neighborhood Stores Open 10 A. M. to 9:30 P. M.

GOLDBLATT'S
NEIGHBORHOOD STORES
State St. Store Basement

Our Food Prices Are Low!

OLD FASHIONED FRUIT CAKES .... lb. 55c
CHOCOLATE (OVENED) MARSHMALLOW COOKIES lb. 32c
PALACE CALIFORNIA TOMATOES .... (21 Points) No. 2½ can 15c
BLUE LABEL KARO SYRUP....... 2 1½-lb. jars 23c
ANTISEPTIC ACTION KITCHEN KLENZER ....3 cans 13c
GOLDBLATT'S BOND SOAP FLAKES....... 2 large pkgs. 38c
PILLSBURY'S PANCAKE FLOUR.....3 20-oz. pkgs. 26c
GOLDBLATT'S BOND FANCY DILL PICKLES... qt. 23c
MAWER'S SPANISH QUEEN OLIVES .... qt. jar 39c
OVEN BAKED HEINZ BEANS....2 (10 Points) 17½-oz. jars 27c
OCEANSPRAY CRANBERRY SAUCE . (10 Points) 16-oz. jar 15c
TAYLOR'S SWEET POTATOES ..... No. 3 can 14c
READY PREPARED STUFF-IT DRESSING .... pkg. 23c
TENDER HY TOP PEAS....... (18 Points) No. 2 Can 10c
TOILET SOAP CAMAY............. 4 bars 25c
AGED, FINEST SWISS CHEESE........ (8 Pts.) lb. 48c
KRAFT'S PARKAY MARGARINE .... (6 pts.) lb. 24c
SALAD BOWL SALAD DRESSING........ Pt. 18c
NIPPY AMERICAN CHEESE .... (10 pts.) lb. 34c

Campbell's Tomato Soup 3 for 25c (4 pts. each) No. 1 can
Hills Bros. COFFEE lb. jar 31c
Adams Unsweetened Grapefruit Juice 46 oz. can 27c
Super Suds 2 lge. pkgs. 41c
Goldblatt's Bond FANCY RED SALMON lb. tall can 35c 16 points

Fancy Mixed Nuts lb. 45c
LARGE DIAMOND WALNUTS .. lb. 44c
JUMBO ROASTED PEANUTS ... lb. 29c
FANCY NEW CROP PECANS .... lb. 43c
CELERY HEARTS.. bunch 9½c
DELICIOUS APPLES .... lb. 10c
GREEN BEANS ... lb. 12½c
FLORIDA JUICY ORANGES .doz. 16½c

WHOLE OR HALF SLAB SMOKED BACON ....lb. 28c 3 points
SMOKED LIVER SAUSAGE ......lb. 23c 3 points
FRESH SPARE RIBS ....lb. 18½c 1 point
TENDER SIRLOIN STEAK ....lb. 25c 8 points
PICKLED BEEF TONGUES ......lb. 24c 4 points
PURE LARD In one lb. carton.... 16c 2 points
VEAL SHOULDER ROASTS ....lb. 21c 5 points
SHOULDER VEAL CHOPS ....lb. 23c 5 points

Just Right for Holiday Spirits

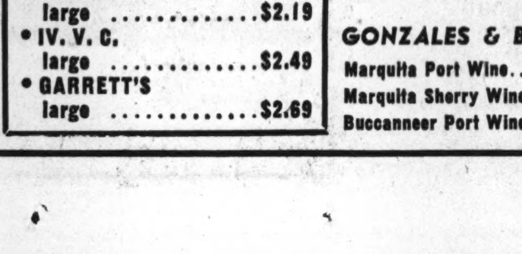

BARLOMA SWEET WINES 79c 5th
BACARDI IMPORTED RUM (Amber or Silver) $3.59 5th
PETE HAGEN'S Prepared Cocktails $2.29 5th

CHAMPAGNES
IMPORTED
• CHAS. HEIDSIEK large $7.95
• LANSON'S large $7.95
• GARNIER 1928 Vintage large $4.95
DOMESTIC
• RENAULT'S large $2.19
• IV. V. C. large $2.49
• GARRETT'S large $2.69

IMPORTED WINES
CABALLERO
AMONTILLADO ..fifth, $2.09
OLOROSO ....fifth, $2.09
HARVEY'S
GOLD CAP PORT, fifth, $2.59
GOLD CAP Sherry, 5th, $2.59
BRISTOL CREAM.fifth, $6.33
GONZALES & BYASS
Marquita Port Wine.....5th $1.67
Marquita Sherry Wine...5th $2.09
Buccanneer Port Wine...5th $1.97

ALL GOLDBLATT STORES OPEN EVERY NITE 'TIL CHRISTMAS
NEIGHBORHOOD STORE HOURS 10 A. M. to 9:30 P. M.
STATE ST. STORE HOURS 9:45 A. M. to 9 P. M.

GOLDBLATT
NEIGHBORHOOD STORES AND
State Street Store, Thriftmart, 7th Floor

"Gifts for Your Star"

3-PC. DRESSER SETS
Glamour for her vanity table. Lucite and opaque set. Beveled mirror, brush, and comb. Handsomely boxed. 3.95

IMPORTED COMPACTS
Genuine French imported leathers, many studded with nailheads. Large size to hold ample supply of powder. Others, $5.50. 5.00

PERFUME BOTTLE SETS
A dainty set for her Christmas gift. Two sparkling crystal glass bottles, and one jar for her favorite powder, all in hob-nail design. 1.29

Cosmetics Dept.—All Neighborhood Stores
State Street Store—Thriftmart, 7th Floor

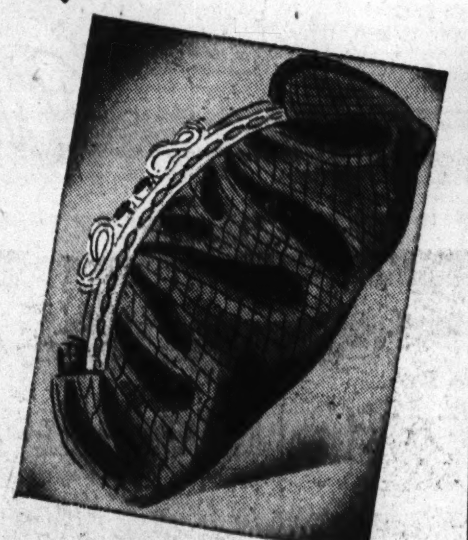

LOVELY HANDBAGS
$7.98
Capeskins, grained goatskins, wool broadcloth, sleek suede in envelope, pouch, underarm, or tophandle styles. Tastefully detailed in Black or Brown.
All Neighborhood Stores—
State Street Thriftmart, 7th Floor

GOLD COAST HOSE
97c Pr.
45 gauge extra sheer rayon for dress. Full-fashioned of dull, snag-resisting high twist yarns, well reinforced cotton feet. New shades. Sizes 8½ to 10½.
All Neighborhood Stores—
State Street Thriftmart, 7th Floor

FINE RAYON SLIPS
$1.98
An exceptionally large selection. Tailored or festively lacy styles in tearose or white rayon satin or crepe. Nylon faggoted seams, inserted midriffs. 32-44.
All Neighborhood Stores—
State Street Thriftmart, 7th Floor

BOYS' PAJAMAS
$1.74
Well-tailored middy or coat style pajamas in warm flannelette. In striped patterns that get the glad-eye from all boys. Full-cut. Sizes 8 to 18.
All Neighborhood Stores—
State Street Thriftmart, 7th Floor

SCARF & MITTEN SET
$3.48
The ideal gift now that Winter is blowing strong! The set is beautifully handmade, wrapped, ready for giving. In heart-lifting, warmth-winning colors.
Main Floor—All Neighborhood Stores—
State St. Thriftmart, 7th Floor

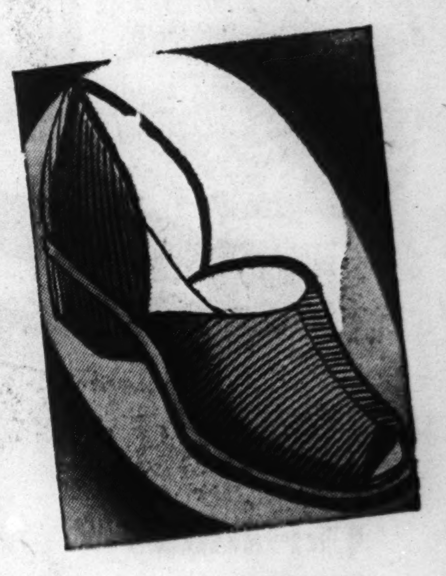

Corduroy D'ORSAYS
$2.48
RATION FREE! Dressy but practical corduroy slippers for women. They're something she'll really appreciate. Neatly lined. Comfortable sizes, 4 to 8.
All Neighborhood Stores—
State Street Thriftmart, 7th Floor

All Neighborhood Stores, State Street Store Thriftmart (7th Floor)

Chicago Sunday Tribune
THE WORLD'S GREATEST NEWSPAPER

SW
DECEMBER 19, 1943.

CHRISTMAS WORSHIP BEGINS TODAY

PUPIL PATROLS HONORED AT 87 S. W. SCHOOLS

Present Awards for Safety.

Safety patrols in 87 southwest side public and parochial schools received national recognition last week for their safety measures in their patrolled zones during the last year. The certificates were awarded by the Chicago Motor club on behalf of the American Automobile association. The Chicago organization sponsors and equips the patrols.

"The achievement made by the patrols in protecting children from injury and death in patrolled zones is particularly noteworthy this year," said Charles M. Hayes, president of the Chicago Motor club, "because the war has brought new problems which have imposed increased loads on school safety patrols." No child was injured or killed in the zones of the schools which received certificates of merit.

Fewer Police Available.

"Fewer police," continued Hayes, "are available for school crossings, less adequate traffic controls exist because of manpower and material shortages, more drivers are unfamiliar with school crossings, and new children in the school district because of shifts in war employment have increased the responsibilities of patrols."

He added that the boys who acted as street monitors were to be congratulated for their splendid records in the face of extra difficulties.

Southwest side schools which won certificates are: Altgeld, 1340 West 71st street; Barnard, 10354 Charles street; Bass, 6554 South May street; Beale, 6043 South Sangamon street; Bennett, 10115 Prairie avenue; Brennan, 11411 Eggleston avenue; Byrne, 5321 South Oak Park avenue; Clissold, 2350 West 110th place.

Colman, School Included.

Colman, 4655 South Dearborn street; Dewey, 5415 Union avenue; Earle, 6121 South Hermitage avenue; Eberhart, 3400 West 65th place; Edwards, 4815 South Karlov avenue; Fort Dearborn, 9015 Throop street; Fulton, 5300 South Hermitage avenue; Gage Park, 5516 South Maplewood avenue.

Gary, 3000 S. Ridgeway avenue; Greene, 3537 S. Paulina street; Gresham, 8510 Green street; Hale, 6120 Linder avenue; Hamline, 4747 S. Bishop avenue; Harvard, 7525 Harvard avenue; Hedges, 4753 S. Winchester avenue; Henderson, 5650 S. Wolcott avenue; Holden, 1104 W. 31st street; Holmes, 5525 Morgan street; Hubbard, 6200 S. Hamlin avenue; Kellogg, 9241 Leavitt street; Kohn, 10414 State street.

Lewis-Champlin, 320 West Englewood avenue; Libby, 5300 S. Loomis street; Longfellow, 1901 West 35th street; Marquette, 6550 S. Richmond street; McClellan, 3527 S. Wallace street; Morrill, 6011 S. Rockwell street; Mount Vernon, 10540 Morgan street; Nightingale, 5250 S. Rockwell street; Oglesby, 7646 Green street; Parkman, 245 West 51st street; Peck, 3826 West 58th street.

Raster Also Honored.

Raster, 6936 Hermitage avenue; Ryder, 8716 Wallace street; Sawyer, 5248 Sawyer; Seward, 4600 Hermitage avenue; Mark Sheridan, 533 West 27th place; Sherman, 5116 Morgan street; Shoop, 112th and Laflin street; Twain, 5131 South Linder avenue; Vanderpoel, 9510 Prospect avenue; Wentworth, 6950 Sangamon street; and West Pullman, 11941 Parnell avenue.

St. John of God, 5129 S. Throop street; St. Joseph, 88th street and Saginaw avenue; St. Joseph, 4818 S. Paulina street; St. Kilian, 87th and Aberdeen streets; St. Leo, 7737 Emerald avenue; St. Mary of Perpetual Help, 1032 West 32d street; St. Maurice, 3618 S. Hoyne avenue; St. Raphael, 6015 Justine street; St. Rita of Cascia, 63d street and Talman avenue; St. Simon, 2734 West 52d street; St. Willibrord, 11400 Edbrooke avenue; Christ the King, 9240 Hoyne avenue.

More Parochial Schools Listed.

Five Holy Martyrs, 4327 S. Richmond street; Holy Cross, 4541 S. Wood street; Holy Rosary, 108th place and Perry avenue; Immaculate Conception, 4426 S. Fairfield avenue; Nativity of the Blessed Mary, 6820 S. Washtenaw avenue; Nativity of Our Lord, 37th street and Union avenue; Our Lady of Good Counsel, 3537 S. Hermitage avenue; Sacred Heart, 70th and May streets; All Saints, 2543 Wallace street; St. Nicholas, 113th place and State street.

Sacred Heart, 46th and Honore streets; St. Adrian, 7022 S. Washtenaw avenue; St. Anthony of Padua, 507 West 28th place; St. Barbara, 2867 S. Throop street; St. Basil, 1812 West Garfield boulevard; St. Bruno, 4858 S. Springfield avenue; SS. Cyril and Methodius, 50th street and Hermitage avenue; St. David, 3211 Emerald avenue; St. Ethelreda, 88th street and Marshfield avenue; St. Gabriel, 4500 Wallace street; St. George, 39th street and Wentworth avenue; Healy, 3037 Wallace street; Holy Rosary, 113th street and South Park avenue, and St. Salomea, 150 East 118th place.

Whiting Workers Keep Busy to Meet Heavy Demand for Christmas Candles

Ann Gajdos, employe of the Standard Oil company's candle shop at Whiting, sprinkles hot paraffin on molded candles to give them a stippled effect that is particularly popular during the Christmas season. The demand for candles this year is reported to be greater than ever before.

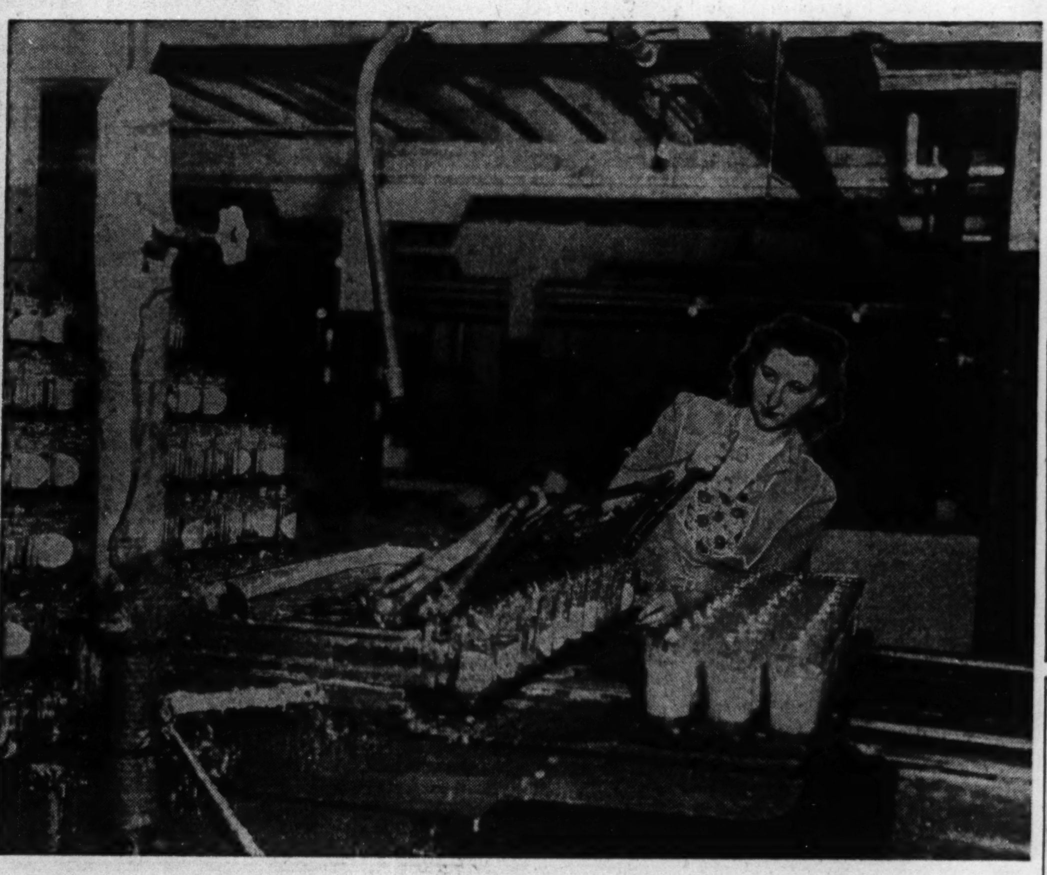

Tumbler candles are another product of the Standard Oil plant. Margaret Danko of Whiting operates a crank which controls the pouring of liquid paraffin into the tumblers. This type of candle burns for 24 hours and is used for Jewish holidays and festivals.

Ralph Webber of Whiting, superintendent of the candle shop, looks over the largest and one of the smallest candles made at the plant. The large candle is used by undertakers at wakes and burns for 72 hours. The small candle is used by Jews for the Chanukah holiday.

[TRIBUNE Photos by Alton Kaste.]

These hand dipped candles being finished by Irene Bayusz of Whiting, employe of the candle shop, will find their way to tables which anxious housewives will decorate more elaborately this year to detract attention from the simplicity of war time meals.

CHRISTMAS EVE IS BRIDGEPORT DAY AT CENTER

Bridgeport community groups are sponsoring a Christmas eve party at the Chicago Service Men's center. Boy Scout troops, business men, and civilian defense workers are giving their services and are asking residents, especially housewives, of the area to donate pies, cakes, cookies, cigarets, candy, and fruit. Boy Scouts will collect the gifts and take them to the service men's center on Thursday, Dec. 23.

The party committee includes the Boy Scout community commissioner staff; Clarence W. Novak, assistant district commissioner, and Chris Ronshausen, James T. Hubbel, Clarence R. Hummel, A. J. Zamb, and Walter Mamon, neighborhood commissioners. Edward Drake has charge of food donations.

Troops which will provide transportation and also donate a gift box themselves are Boy Scouts and Sea Scouts from Bridgeport homes, 32d street and Lituanica avenue; a troop from Fellowship house, 831 33d place; Benton house, 3052 Gratten place; St. Mary's church, 1039 32d street; Salvation Army settlement, 3039 Normal avenue; Immaculate Conception church, 3100 Aberdeen street; On Leong Merchants' association, 2216 Wentworth avenue; Bauer & Black Co., 2500 South Dearborn street; St. John's church, 2953 Lowe avenue; Bridgeport Lions' club, 3400 Emerald avenue, and Cub pack from St. John's church.

TWO NEW RELATIVES WAIT TO GREET PILOT ON RETURN FROM WAR

Two new close relatives, a daughter and a brother, will welcome Lt. Richard W. Lyng when he returns to Chicago from the European theater of war. He is the pilot of a Flying Fortress which recently "sweated out" a homeward trip from a raid over Germany and which was destroyed by fire after an emergency landing.

Lt. Lyng.

A daughter, Patricia Margaret, was born to Lt. Lyng and Rita Cook Lyng on Nov. 21 at Illinois Central hospital. Mrs. Lyng lives with her parents at 6920 Bishop street. The other close relative is a brother, William Patrick, who was born Sept. 18 to Mr. and Mrs. Richard P. Lyng, 7521 Wabash avenue.

Lt. Lyng is 23 years old and a graduate of De La Salle institute. The plane he piloted was unable to dump its bombs over Germany and was over France on the return trip before the bombardier could release them. As the plane landed a small embankment at the end of the runway cut off the left landing gear, spun the plane around, and fire broke out.

SIX SOUTHWEST SIDERS RECEIVE DEGREES AT N. U.

Northwestern university awarded degrees to six southwest area graduates yesterday in war time exercises held in Scott hall on the Evanston campus. President Franklyn B. Snyder officiated at the commencement, the principal address of which was delivered by Kenneth F. Burgess, president of the board of trustees.

Henry Hojnacki, 6347 South Campbell avenue, and Robert A. Keck, 10507 Prospect avenue, received the degree of doctor of dental surgery. The entire graduating class, 43 men, of the dental school will leave for active service in the army or navy.

Robert E. Field, 2433 Prairie street, Blue Island, was awarded the degree of doctor of medicine. A bachelor's degree in medicine was conferred upon James J. Lally, 2643 Burr Oak avenue, Blue Island. Edward F. Reith, 3025 West 114th street, was graduated from the chemical engineering course, and Rhoda R. Warden, 9345 Pleasant avenue, from the science course.

Longwood Mothers Plan Christmas Party Dec. 28

Longwood Mothers' club will hold its season's party at 2 p. m. Tuesday, Dec. 28, in Da Vinci parlor, 95th and Throop street. Mrs. W. C. Curran, program chairman, will introduce Saint Nick to guests. Mrs. T. J. Bender is social chairman.

WAR AND YULE SEASON BOOM CANDLE TRADE

Whiting Plant Speeds Up to Meet Demand.

This year's Christmas trees still will be lighted, but with the production of ornamental lights cut because of the war, candles will replace electric bulbs as tree decorations in some circumstances.

To help meet the unprecedented demand for small tree candles, so great this year the Standard Oil company of Indiana stopped taking orders last month—the candle shop in the company's refinery plant at Whiting is working at capacity on a 24 hour a day schedule.

Altho the demand for tree candles is always heaviest in the last three months of the year, it was felt particularly this year because of other unusual demands for candles and wax products, said Ralph Webber of Whiting, superintendent of the candle department.

Lend-Lease Gets Share.

A large part of the company's output has gone to foreign countries as lend-lease material, Webber said. Candles also are used extensively by armies on maneuvers, in army tents where no electricity is available, and by army and navy chaplains for services ashore and at sea. They are a primary source of light in business offices, industrial plants, and in homes, when an electric power plant is out of commission.

The increased use of candles for religious purposes, caused largely by the wide use of candles before which prayers are said for men in the military service, is so great the shop is six months behind in its orders for votive candles, Webber said.

Demand for Table Candles.

Rationing of food, strangely enough, has had quite an effect on the candle business. Webber explains the increased demand for table candles as an attempt by people to make their tables attractive, and appeal to the esthetic sense, to make up for the lack of elaborate

[Continued on page four.]

FORMER SOUTH SIDE CAGE STAR HOPES TO FIND TEAM IN BRITAIN

A former Northwestern university basketball and tennis player, Pvt. Bernard R. Davis, has found basketball courts in England as rare "as correct change," but hopes to organize a team that will clean up all opposition in the British Isles, a recent army dispatch stated.

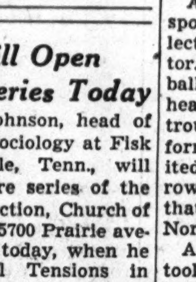

Pvt. Bernard R. Davis.

Pvt. Davis is the son of Mr. and Mrs. Abe Davis, 3783 Archer avenue. His wife lives at 5233 Hyde Park boulevard. He also played tennis and basketball at Lindblom High school, and was captain of the 1939 basketball team at Northwestern university.

Inducted into the army in November, 1942, Pvt. Davis was graduated from the army air forces radio school at Madison, Wis. He is stationed at the post exchange of an 8th bomber command station in England.

Sociologist Will Open Lecture Series Today

Dr. Charles S. Johnson, head of the department of sociology at Fisk university, Nashville, Tenn., will open the free lecture series of the Council for Social Action, Church of the Good Shepherd, 5700 Prairie avenue, at 5:30 o'clock today, when he speaks on "Racial Tensions in America." Dr. Johnson is a former secretary of the Chicago Urban league.

St. Rita Church Holiday Yule Novena Services

The annual Christmas novena to St. Rita at her shrine, 63d street and Oakley avenue, will close Tuesday. Devotions are held at 8 o'clock each evening with sermons by the Augustinian fathers.

Coach of Navy Champs Drills Prep Lassies

Orland Park High school lassies are going thru an athletic program directed by a well known football coach, Frank Haggerty of 1214 Glenlake avenue. Haggerty, who coached the Rose bowl champion football team of Great Lakes in 1918, came out of retirement two years ago to become athletic director of the Southwest - Community High school.

Frank Haggerty.

Working with the United States office of education and the women's division of the American Association for Health, Physical Education, and Recreation, the 60 Orland Park girls are participants in a national physical fitness program introduced into their school by Coach Haggerty last September.

Score Performers.

The program marks the first chance for girls to participate in a program outside their own school, Haggerty said, in addition to gaining benefits from a systematic program of exercises. Test records are sent to Dr. Eleanor Metheny, University of Southern California.

Students are scored on their performances in the standing broad jump, basketball throw, potato race, pushups and pullups, straddle pullup, and the squat thrust. One girl has chinned herself eight times in succession, the coach said.

The Haggerty system of athletic instruction has come to public attention frequently. At Orland Park it produced in 1942 the highest scoring basketball team in the Fox Valley association. Only one Orland Park boy failed to pass his army entrance test and he had heart trouble.

Has Commando Course.

Alarmed at a statement that the army had rejected 50 per cent of its applicants, and the navy 54.9 per cent, Haggerty determined to build up his classes for both boys and girls at Orland Park. A type of commando training is conducted for the boys, and what might be termed a modified commando program for the girls. There will be no "softies" while Coach Haggerty teaches.

For several years Haggerty has used a new method of physical education which he calls the relaxation system. Following a strenuous football workout, the team goes thru five exercises designed by him to relax tension and muscles.

Official 25 Years.

A Big Ten official in four major sports for 25 years, Haggerty is a lecturer, author, lawyer, and inventor. He holds eight patents for football pants, pads, helmets, shoes, headlinesman markers, and sweat trousers. He practiced law in California for three years and is credited with introducing two sports, rowing and college basketball into that state. He is a graduate of the North Dakota university law school.

At Colby university, where he took his bachelor's degree, Haggerty was the first man to make all four varsity teams. His 15 year record as a college and university coach in four sports gives him an 88 per cent average of games won.

Kelly Skating Party.

The student council of Kelly High school is sponsoring a roller skating party tomorrow night at the White City roller rink to raise funds for the school service plaque.

S. W. CHURCHES PLAN WEEK OF JOYOUS RITES

Candles to Shine for Yanks Away.

As the lighted tapers within a church throw radiance thru stained glass windows to the outer world, so does the church shed its light thru a community at the celebration of Christ's birth.

From a central candle burning brightly at the Christmas eve service of St. Andrew's Reformed Episcopal church, 99th street and Prospect avenue, members of the congregation will light smaller candles in a holy night ceremony. Carols by the choir and a sermon, "S. O. S. Over and Over Again," by the Rev. David L. Steck, pastor, will be heard.

The choir will sing an old Bohemian carol, "The Carol of the Shepherds." Soloists are Kathryn Moore, soprano, and Jeanette Orwick, contralto, and the organist is Anna C. Bates.

St. Andrew's will hold its Sunday school festival at 7 o'clock Wednesday evening, with Robert Hathaway directing the main school in "The Road That Leads to Bethlehem."

Candle Rites in Drexel Park.

Drexel Park Presbyterian church, 64th street and Marshfield avenue, will hold two candlelight services Christmas eve, one at 8 and the second at 10:30 o'clock. In tribute to almost 500 service men and women, the congregation will light single candles during the ceremony. Sunday school children gather for their annual program at 7:30 o'clock Thursday evening.

This morning there will be a christening service at the 11 o'clock worship, conducted by Dr. Clinton C. Cox, pastor, and at 8 o'clock this evening the vested choir sings a Christmas cantata, "The Messiah's Coming," under direction of Theo. C. Barg with Fred Farrel at the organ. Irish Stothard, Virginia Marsh, Nancy Robertson, Eleanor B. McEnery, Mrs. Edna Witt Schweitzer, Wilfred Sommer, William Donaldson, and James Martin are soloists.

Caroling for Aged.

Young people of the Green Street Congregational church, 5600 Green street, will go a-caroling Thursday evening to homes for the aged on the south side. The Girl Scout troop, starting tomorrow, will carol each evening of the week in hospitals. Tonight the vested choir directed by Mrs. Doris Corpe sings at the candlelight service. The children's party is at 7:30 o'clock Thursday evening.

The Rev. John Corpe is pastor and Mrs. Harriet Ritchie is Sunday school superintendent.

Dr. C. A. Bloomquist, superintendent of Chicago southern district, delivers the Christmas message to the congregation of Auburn Park Methodist church at this morning's worship. Tonight the choir led by J. Lakin Porter sings a cantata, "The Holy Infant," accompanied at the organ by Mrs. Ethel Meyer. Sunday school children have their party and service at 8 o'clock Wednesday, the Rev. I. J. Obenshain, pastor, announced.

Morgan Park Services.

Candlelight and carols will make effective the Christmas Sunday observance tonight of Morgan Park Baptist church, 11024 Bell avenue. The combined choirs, directed by Mark Hallett, organist, will be accompanied by Joseph Anderson at the organ and Octavia Gould, pianist, and assisted by John Thut, tenor.

Soloists include Mildred Hartough, Margaret McVea, Veronica Panchesin, and Kenneth Dean. The Dangremond trio will play at tonight's program, which will be repeated at 8 o'clock Wednesday evening. Dr. R. G. Schell is pastor.

Little children of Timothy Lutheran parish, 1724 West 83d street, will make Christmas eve memorable for adults with the children's service in which they sing and recite holy night verses. At 6:30 o'clock the next morning, Christmas day, the congregation gathers for a candlelight carol service, and at 10:45 a. m. a festival worship.

The Rev. Otto Thieme announced that a Christmas song service tonight would inaugurate the special yule services.

Serves at Two Masses.

Dr. Pierce Butler is the celebrant of the Christmas eve mass at St. Joseph's Episcopal church, 121st street and Eggleston avenue. Christmas music will be played by Mrs. Herbert Drage, organist. The Rev. Walter F. Hayward Jr., pastor, will officiate on Christmas eve at the mass held at his second pastorate, All Saints' Episcopal church, 111th street and Indiana avenue. Music for the mass and processional and recessional will be by Dorothy Vedral, organist.

Thoburn Methodist church choir and orchestra with many soloists will offer a musical event tonight at the candlelight and carol service. At 7:30 o'clock the Thoburn orchestra, directed by Henry Elsnic, will play a sacred concert.

Soloists of the candlelight service, which begins at 7:45 o'clock, include Arthur Silhan, Gladys Houston, Betty Lou Nielsen, James Backus, Colin Houston, and Irene Reed. A

[Continueid on page five.]

DEFEND YOUR HEALTH

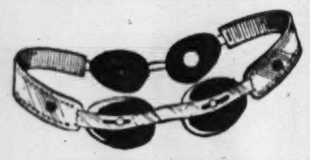

TRUSSES

Sufferers from Hernia (Rupture) may now enjoy our No Charge Service—offered to all truss wearers by our experienced fitters. Let them help you in your selection and application from the finest line of surgical appliances manufactured.

To insure our customers of truss comfort and security, we recommend—

NON-SKID SPOT PAD TROUSERS

These lightweight appliances hold your rupture securely, requiring only one-half the pressure of ordinary trusses.

Our experienced fitters also serve your needs for Abdominal Supporters, Elastic Hosiery, Shoulder Braces, etc., and our reasonable prices will surely please you.

MANDEL DRUGS
6121 S. Kedzie Ave.
MARQUETTE MEDICAL BLDG.
Republic 0105

WRECKED CARS REBUILT

- Auto Painting
- Wheels Aligned
- Frames, Axles Straightened

Expert Matching and Refinishing
Free Estimates on All Jobs

KRUMDICK & SONS
Now in Our Third Generation
7919 VINCENNES AVE.
Phone Triangle 1280

23 S. W. SIDERS GIVEN DEGREES FROM LOYOLA

153 Graduated in Lake Shore Ceremonies.

Among 153 students to receive degrees yesterday from Loyola university were 23 southwest side graduates. The December exercises were held in Madonna Della Strada chapel on the lake shore campus at 6525 Sheridan road. The Rev. William J. Millor, assistant professor of classical languages, delivered the commencement address. Degrees were conferred by the Very Rev. Joseph M. Egan, president.

The largest group of graduates were the 68 graduates of the medical school. Many of the young doctors were members of the army specialized training and navy V-12 programs and received their commissions at a special ceremony.

The doctor of medicine degree was conferred upon Robert L. Kleinhoffer, Joliet; Leonard F. Kowalski, Evergreen Park; Daniel T. Ramker, 6634 South Whipple street; Stanley E. Ruzich, 5945 South Paulina street; John P. Rynne, 11655 Western avenue; John M. Scheid, 2700 West 69th street; Francis J. Soltes, 5300 South Washtenaw avenue, and John P. Waitkus, 2700 West 43d street.

Other degrees were conferred on the following:

Law—Joseph H. Taylor, 8154 Peoria street, doctor of jurisprudence; Walter J. Donnelly, 9033 Justine street, bachelor of laws.

Master of Arts—Sister Mary Inga Pitchke, 95th and Throop streets; Sister Marian Raphael Carlson, 923 West 50th place; Grace M. Nolan, 2308 West 35th place; Sister Mary Vivia Milnor, 923 West 50th place.

Master of Education—Sister Mary Basil Belmont, Joliet; Mary A. Gallagher, 1119 West Garfield boulevard; Helen F. Gorman, 1118 West Garfield boulevard, and Frances E. Moran, 7921 Sangamon street.

Master of Social Work—Betty C. McNeill, 6235 South California avenue.

Bachelor degrees—Vincent J. LaRocca, 46 West 118th street, and Allen F. Jung, 1322 West 71st street, science; Alice M. Costin, 8547 May street, philosophy, and Hilda B. Thornton, 1254 West 61st street, education.

Chicago Heights Girl Engaged

MARY PATRICIA LENNERTZ.

Mr. and Mrs. W. E. Lennertz, Chicago Heights, announce the engagement of their daughter, Mary Patricia, to Ensign Fred C. Englehart, son of Mr. and Mrs. H. A. Englehart, Ebensburg, Pa. Miss Lennertz attended the College of St. Francis, Joliet, while Ensign Englehart was graduated from the University of Notre Dame. No date has been set for the wedding.

[Ives Photo.]

U. OF I. MEDICAL DEGREES GIVEN 8 S. W. SIDERS

Five Now Army Doctors; Two in Navy.

At the Friday commencement exercises of the University of Illinois medical school eight southwest side graduates received degrees in the class of 159 students. The ceremony was held in the First Congregational church, 1613 Washington boulevard.

Dr. Raymond E. Allen, executive dean of the Chicago colleges of the university, administered the Hippocratic oath to the medical graduates, while President Arthur Cutts Willard awarded medical degrees. Capt. B. B. Wygant, commanding officer of the U. S. N. R. midshipmen's school, swore in the navy doctors. Lt. Col. Clarence P. Evers and Capt. Frank M. Blasius administered the oath to the army doctors.

Joseph P. Cannon, 6901 Loomis boulevard, and Howard C. Kingsbery, 6941 Princeton avenue, received degrees in the navy division of the medical school exercises.

Five southwest graduates were graduated into army medical service. They include Thomas T. Carroll, 6630 Yale avenue; Wilbur J. Doerscheln, 4327 South Sacramento avenue; Leonard V. Gratkins, 3946 South California avenue; Albert S. Weiland, 5544 Emerald avenue, and Robert L. Young, 11350 Prairie avenue.

Joseph Shapiro, 8830 Loomis street, was awarded a medical degree in the civilian group of graduates.

LINDBLOM HIGH STUDENTS PLAN YULE ASSEMBLY

Lindblom High school will hold its Christmas assembly Wednesday for students, PTA members, and other parents. Joseph R. Taylor is director of the program which will be given at 10 a. m. and again at 11 o'clock.

The Lindblom choir, the madrigal singers, and soloists will present a cantata, "Bethlehem," by J. H. Maunder. The story will unfold thru the narration by Evelyn Gale, while musical accompaniment will be provided by Mrs. Hannah Rosenthal, organist; Phyllis Ballin, pianist, and Christian Lyngby at the chimes. Wyatt Coon will read the introduction.

Irene Reed, Marie Jahn, and Audrey Swanson, sopranos; Kasty Graves, tenor, and William Orris, baritone, are soloists.

Eiche Turners Will Hold Annual Yule Frolic Today

More than 100 members of the Eiche Turners, a branch of the American Turners, will stage their 52d annual Christmas festival and class gymnastic exhibition at Turner hall, 165 East 115th street, starting at 4:30 o'clock this afternoon. There will be tests of skill in apparatus, work, calisthenics, and dancing by young and older folks up to the age of 50. Carl Apel, 11738 Eggleston avenue, is president, and Rudolph Komm, 10037 Lafayette avenue, is director of physical education.

Ration Free

STADIUM BOOTS
Get a Warm Welcome This Christmas

Here's a cozy comfort in fleece-lined boots — any girl will adore the smart Santa who gives her a pair! Choice of leather or buckskin top and composition bottom — laced and zipper styles. Black or brown. $7.50 and $9.85

GIFT certificate
for any amount
Valid for One Year
No Coupon Needed Till Shoes Are Delivered

SHAPIRO'S
6307 S. Western Ave.
Republic 5435

BEVERLY BOOT SHOP
1648 W. 95th St.
Beverly 8570

Open Every Evening 'Til Christmas

BUY WAR BONDS TODAY!—3rd War Loan

it's a Very Merry Christmas at NORMAN'S

Open Every Evening till Christmas

A graceful and lovely matched set with fine center diamond and 2 small diamonds. Band has 3 beautifully set diamonds $59.50

A brilliant matched set of rare loveliness. Beautiful large diamond set off with 4 smaller diamonds. Five diamond wedding band.....$175

Beautiful matched set—large diamond and two small diamonds in engagement ring; 3 diamond wedding band $125

Smart, simple matched set with perfect diamond of unusual lustre.$29.75

Cocktail rings, a dazzling assortment typified by the beauties shown here. Gold mountings set with a variety of stones. From $10 to $300.

An exclusive Norman 5-diamond engagement ring. Yellow or white gold. $75

. . . FOR THE MAN IN YOUR LIFE

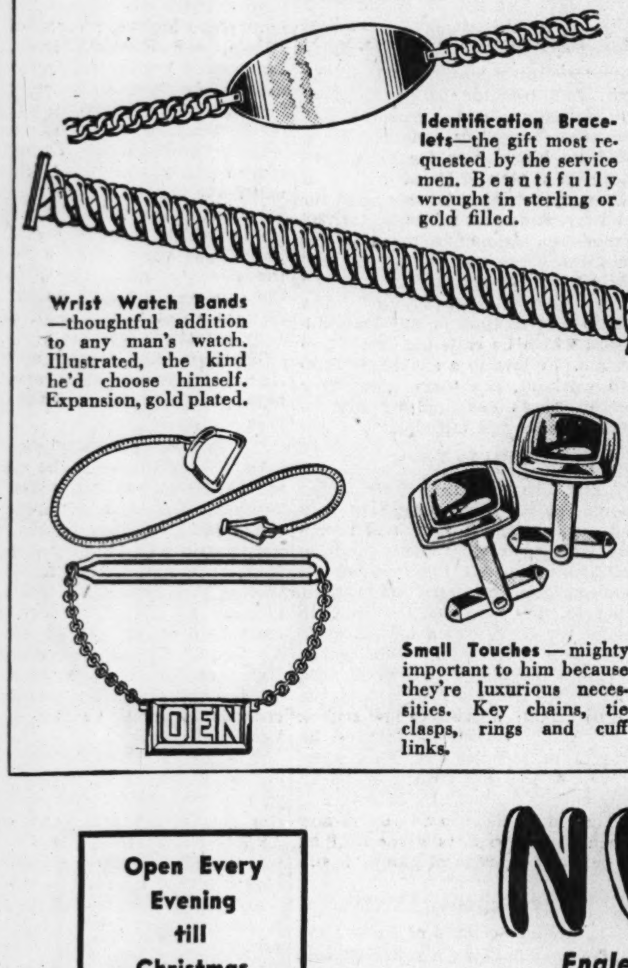

Identification Bracelets—the gift most requested by the service men. Beautifully wrought in sterling or gold filled.

Wrist Watch Bands—thoughtful addition to any man's watch. Illustrated, the kind he'd choose himself. Expansion, gold plated.

Small Touches—mighty important to him because they're luxurious necessities. Key chains, tie clasps, rings and cuff links.

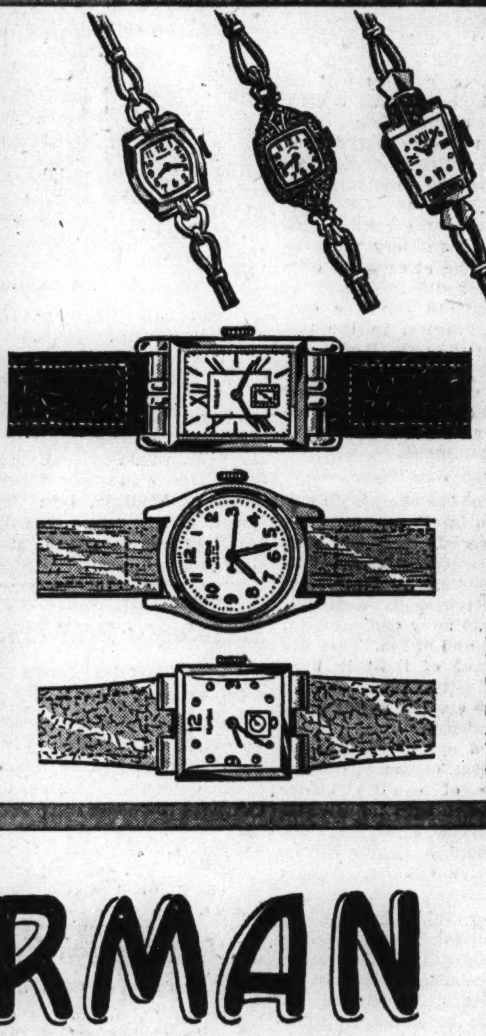

MEN'S AND WOMEN'S WRIST WATCHES

Chicago's greatest collection of watch models from many famous manufacturers. Women's tiny watches, smartly plain or flashing with jewels. $24.75 to $500.

Men's watches—the utmost in elegance as well as service men's special types. Choose *his* now for a very merry Christmas. $24.75 to $300.

Open Every Evening till Christmas

NORMAN
Englewood's Most Exclusive Jewelers
6355 S. HALSTED ST.

Convenient Terms If Desired

a Gift of Gordon's Furs

You'll make her radiantly happy with a Gordon Fur Coat. Too expensive? Wait until you see our values. You'll be pleasantly surprised!

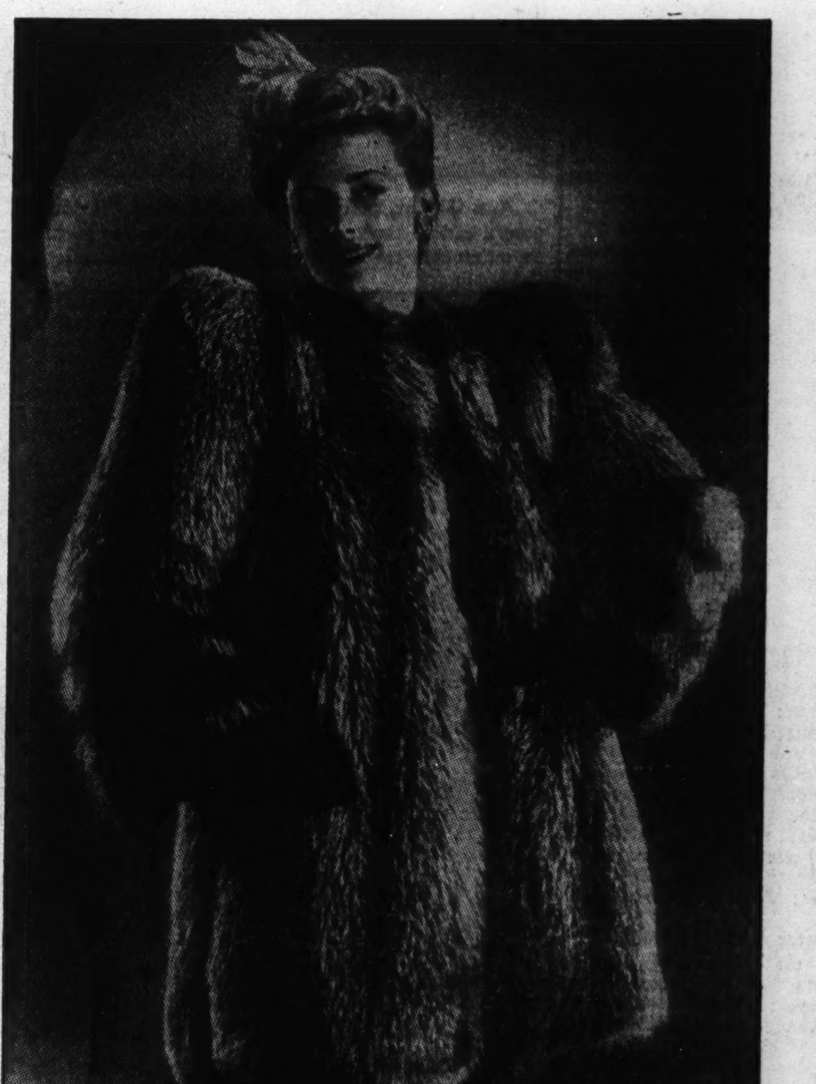

Gordon's picks the winners for you

Every smart fur and fashion in coats, jackets and scarfs is included in our collection . . . Black and Grey Dyed Persian Lamb—Mink, Sable and Silvertone Dyed Muskrat—Civet and Spotted Cat—Silver Fox—Persian Paw—Raccoon—China Mink—Indian Lamb—Red and Norwegian Blue Dyed Fox—Northern Seal Dyed Coney—Beaver Dyed Coney—Mink Dyed Coney—Skunk and Raccoon Dyed Opossum and others.

$99 $149 $199

$249 up to $995

ASK ABOUT OUR IMPROVED BUDGET PLAN

There's only one Gordon's in Chicago

GORDON'S
6433 SOUTH HALSTED ST.

Open Every Night 'Til Christmas

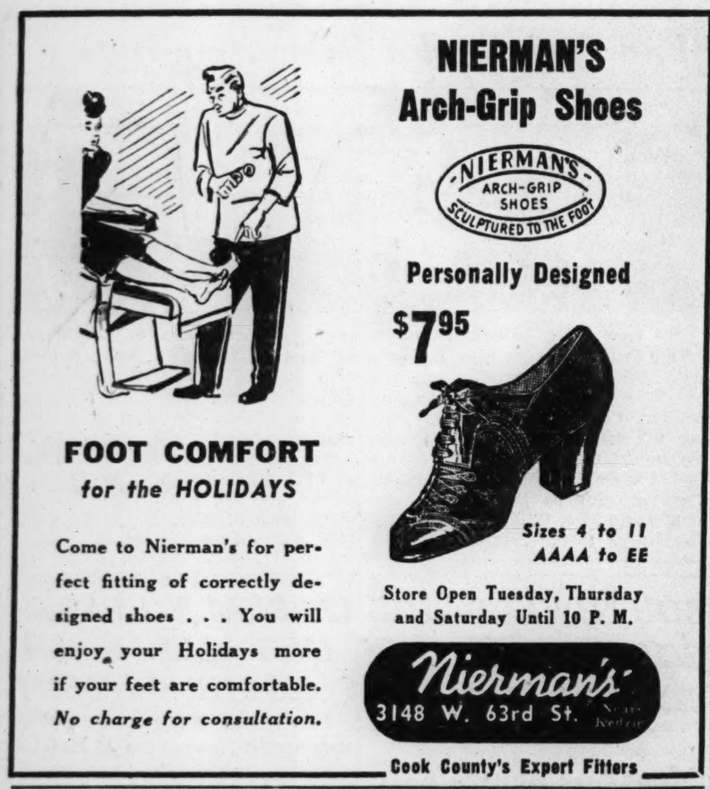

BUY WAR BONDS AND STAMPS

Advertise in the Tribune

HOMEWOOD CLUB JUNIORS TO GIVE CHRISTMAS PLAY

Entertain Beverly Hills Group Tomorrow.

The Homewood Junior Woman's club will take its production of "Mary, His Mother" by Anne Coulter Martens to Ridge park fieldhouse tomorrow evening for the Christmas meeting of the Beverly Hills Junior Woman's club. Refreshments will be served and members of both clubs will exchange small gifts.

Mrs. Stanley Pickford is cast in the role of Mary and other players of the Homewood cast include Mrs. Erwin Bittner as Elizabeth; Mrs. Arthur Decker, Hanna, and Mrs. Jesse Walstra, Ruth. The carolers, Mrs. Harvey Allison, Mrs. Ralph Palmer, Mrs. Bert Vandervliet, and Annabelle Cochran, will be led by Mrs. E. W. Voight, music chairman.

Englewood Woman's Club.

Tomorrow is Homecoming day of the Englewood Woman's club, Mrs. Leslie Flood, 8136 Morgan street, hospitality chairman, and her committee will be hostesses at the homecoming tea which follows the afternoon program. Two sketches, "The Heart of Christmas," and "She Does Her Christmas Shopping Early," will be dramatized by Gertrude Beatty. Mrs. Robert Pachaly, 8027 Ingleside avenue, is the program chairman.

Southtown Woman's Club.

Admission tickets to tomorrow afternoon's bridge party of the Southtown Woman's club will be new toys. All the toys will be donated to the United Charities. Mrs. Henry G. Hoffman, 7749 South Park avenue; Mrs. Edward M. Durkee, 7513, Wentworth avenue; Mrs. John V. Hirlehey, 7927 Paulina street, and Mrs. Murford G. Gruhlke, 5135 Kenwood avenue, are hostesses for the affair which will begin at 2 o'clock.

Chicago Lawn Woman's Club.

Violin selections by Frances Pietch, the reading of the Christmas story by Mrs. I. S. Turley, and a repertoire of songs by the club chorus comprise the forenoon program Tuesday of the Chicago Lawn Woman's club. Mrs. Mary Conen and Mrs. Margaret Cashman will present an original program called "Sketches in Rhythm and Rhyme in the Christmas Spirit" at the afternoon party. Chairmen include Mrs. A. H. Larson, 6411 South Troy street, music; Mrs. Grace Humphrey, chorus director, and Mrs. A. R. Osmun, pianist.

Blue Island Junior Clubwomen.

Mrs. Helen Helmer, a lyric soprano who left Sweden shortly before the war started, will sing a program of Swedish Christmas songs in costume Wednesday evening before members of the Blue Island Junior Woman's club and their mothers and friends. Betty James, music chairman, will present the singer. Dorothy Dohrman, Helen Knabe, Mildred Knabe, and Mrs. James Zuiker are hostesses.

Calumet City Woman's Club.

The junior choir of the Hammond Presbyterian church has been invited to sing tomorrow afternoon at the Yule and literature department meeting of the Calumet City Woman's club. On the program, arranged by Mrs. William K. Burtis, dramatic readings will be given by Mrs. Gerald Cackley of Hammond. Mrs. Will Jones is social chairman of the meeting which will begin at 1:45 o'clock.

Homewood Woman's Club.

"White Elephant," a playlet written by Mrs. Elizabeth Shaw, will provide a Christmas theme at a meeting tomorrow afternoon of the Homewood Woman's club. Mrs. Harlen Bretz, Mrs. G. Toland Pfeifer, Mrs. Arthur G. Hughes, Mrs. Carl Anderson, George Gallati Jr., and Mary Hobbs are in the cast. Jean Beesley, Barbara Cordt, and Mary Hobbs are carolers. Hospitality will be in charge of Mrs. W. A. Nofsger, Mrs. A. W. Merritt, and Mrs. R. J. Spitzka.

Fernwood Woman's Club.

Mrs. R. B. Listen, 10111 Emerald avenue, is chairman of the party the Fernwood Woman's club will hold Thursday evening in Fernwood park fieldhouse for cadets of the 87th street and Anthony avenue naval station. Mrs. William Gilbert, 10325 Emerald avenue, is in charge of entertainment and refreshment plans together with Fernwood junior club women.

Wed in St. Barnabas Rites.

Miss Dorothy Michels, daughter of Mr. and Mrs. John J. Michels, 9950 Leavitt street, recently became the bride of Charles Schaar, son of Mr. and Mrs. Charles Schaar, 9604 Western avenue, Evergreen Park, in a ceremony in St. Barnabas Catholic church. The couple are residing at 73 East 78th street. [Koehne Photo.]

Good Fellowship Club to Hold Yule Party

A Christmas night party at which radio performers will appear is planned by the Piotrowski Good Fellowship organization. The dance will be held in Pulaski ballroom, 1709 South Ashland avenue, and two orchestras will play from 8:30 p. m. until 2 a. m. Robert Piotrowski, chairman, announced that proceeds will be given to service men's centers.

from Mayfair's
Grand Gift Collection

Gifts of such gay distinction they're fun to give . . . fun to receive. Here are just a few of the many smart ideas you'll find at The Mayfair!

1. Double Scarf of white rayon, $2.25. Others, $1 to $3.
2. Sheer Swiss Handkerchiefs with petit point trim, $1. Others, 25c to $1.
3. Plastic Cigarette Case with army, navy or air corps emblem, or hand-painted design without emblem, $1.
4. Giant Pancake Compact of multi-colored plastic, $2.50.
5. Dagger Pin with tiny locket, $3.50. Other costume jewelry, $1 to $20.
6. Black Faille Handbag, $2. Others in navy, black or luggage, $2 to $19.95
7. Or, if you're in doubt, give a Mayfair gift certificate for any amount.

The Mayfair
In Blue Island—12956 S. Western Ave.
In Chicago—1209 W. 79th St.
Open Every Evening Till Christmas

—SPECIAL—
CARBURETORS ADJUSTED
Carburetor test and adjustment with mechanical gas analyzer. Saves gas—improves car performance.
50c

This winter be ready with a car that is fully prepared to face every winter driving hazard. One stop at Ballantine's can put everything in readiness with a minimum of delay and expense. Act now before Old Man Winter sneaks up on your car to cause loss of valuable time and effort. Only experts will touch your car.

Indiana Auto Owners—Visit BALLANTINE'S in Gary
BALLANTINE SERVICE CORP.
Established 1918
723 W. 66th St. K. Ray Ballantine, Pres. WENT. 6249

BUY WAR BONDS AND STAMPS

Fashions for a Merry Christmas

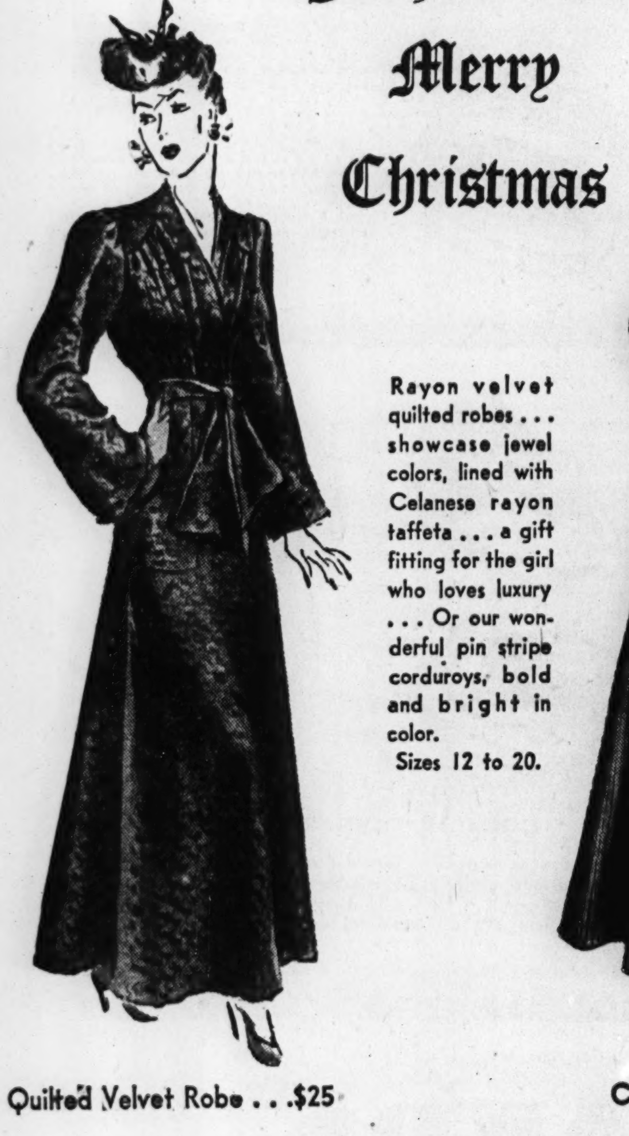

Rayon velvet quilted robes . . . showcase jewel colors, lined with Celanese rayon taffeta . . . a gift fitting for the girl who loves luxury . . . Or our wonderful pin stripe corduroys, bold and bright in color.
Sizes 12 to 20.

Quilted Velvet Robe . . $25
Corduroy Robe $10.95

GASSMAN
92ND ST. EAST OF COMMERCIAL AVE.
Open Every Evening to 9:30 Until Christmas

SOUTHWEST SIDE NURSE ON DUTY IN SOUTH PACIFIC

Capt. Fellmeth One of Last Women Off Bataan.

Capt. Floramund Ann Fellmeth, daughter of Mr. and Mrs. Henry Fellmeth, 1536 West 52d street, an army nurse who was one of the last women to leave the Philippines after the landing of the Japs, now is in charge of supply for the army nurse corps and Red Cross women workers in the Southwest Pacific area.

Capt. Fellmeth.

Speaking from headquarters in Australia, Capt. Fellmeth, a 1934 graduate of St. Elizabeth's school for nurses, said recently:

Wear Special Uniforms.

"Army nurses and American Red Cross women in Australia and New Guinea are obtaining a large percentage of their clothing and supplies from Australian sources, but new olive drab uniforms are being shipped from the United States."

Nurses in New Guinea are wearing special tropical uniforms, Capt. Fellmeth continued. "Shirt and culottes during the day, and shirt and slacks with leggings between sundown and sunup," she said. "Shoes are regular G. I. heavies, some of which were on their way to the Philippine Scouts when the Japs attacked Pearl Harbor. They were diverted to Australia."

Was on Corregidor.

When the Japs landed in the Philippines, Capt. Fellmeth was on duty at Fort William McKinley on Luzon. She previously had been an army nurse on Corregidor Island, arriving there the middle of 1940 from Fort Francis E. Warren, Wyo., where she had been stationed for almost four years.

On Dec. 31, 1941, a Red Cross boat loaded with 550 wounded and sick soldiers sailed from the Philippines for Australia. The southwest side girl, then a second lieutenant, was the only army nurse aboard. In Australia she began setting up hospitals to care for American military men and was promoted to first lieutenant.

Was Here in April.

Last February she was appointed acting chief nurse for a short period of time, and in April made a flying trip to Washington, D. C., and to Chicago to visit her parents. Upon her return, she was awarded a captaincy.

A brother, Bernard, is a second class petty officer in the navy. Capt. Fellmeth attended Calumet High school and later took post-graduate work in surgery at Bellvue hospital, New York City. She entered the army in August, 1936.

Dr. Helen Howe to Talk to Lindblom High PTA

"Happiness Thru Music" is the subject of the talk Dr. Helen Howe, director of music in Chicago public schools, will deliver Wednesday afternoon before the Lindblom PTA. Preceding the luncheon, PTA members will attend the Christmas assembly of Lindblom High school at 11 o'clock.

With AMERICA'S FIGHTERS

Lt. Bruce J. Matheson, a marine fighter pilot in the South Pacific has several strafing hops to his credit and has been in action over Munda, Bougainville, and Kolombangara. He was promoted to 1st lieutenant last August, having won his wings and commission in February. Lt. Matheson is the son of Mr. and Mrs. James H. Matheson, 10026 Indiana avenue. Following graduation from Fenger High school, he attended the University of Illinois for three years.

Lt. Matheson.

In recent ceremonies at Laredo, Tex., air field, Sgt. Matt Massura, 5034 Fairfield avenue, received his aerial gunner's wings.

Lt. Robert S. Koff, 7031 South Peoria street, a bombardier, has been awarded a bronze oak leaf cluster at Coral Gables, Fla., for "five heavy strike sorties during the period of June 6 to June 25, 1943."

Technician 5th grade is the new rank of Raymond A. Zabicki, 6408 South Hoyne avenue, at Camp Carson, Colo.

Pvt. Orlando E. Lello, 3435 West 65th street, and Pvt. Steve Krc, 5234 South Wolcott avenue, were high men of their graduating classes at the army air forces technical training school at Seymour Johnson field, N. C. Both soldiers are alumni of Lindblom High school.

Pvt. Steve Krc.

At the army air forces pilot school, Moody field, Ga., Reuben J. Thode, Homewood, and Robert F. Robilotta, 7654 Normal avenue, were apopinted flight officers upon their recent graduation. William C. Paserpsky, 7351 South Oakley avenue, was commissioned a 2d lieutenant with the rating of army pilot.

A promotion to 1st lieutenant has been awarded Lt. Thomas J. McDonald, 7541 Wood street, at the army air base, Reno, Nev. The Calumet High alumnus is oxygen officer for flying personnel. He attended De Paul university, and after entering service was stationed at Truax field, Madison, Wis.; Maxwell field, Ala.; and Carlstrom field.

Lt. Harry J. Schwartzenberg, 39 West 111th street, received his wings and commission recently at George field, Lawrenceville, Ill. Former flying schools at which he trained were Shaw field, S. C., and Palmer field, S. C.

Lt. Schwartzenberg.

Two southwest siders are graduates of the aviation machinist mate school at Jacksonville, Fla. Frank J. Bushman, son of Mr. and Mrs. Frank L. Bushman, 6715 Ada street, and William D. Boockford Jr., son of Mr. and Mrs. William D. Boockford, 9413 Vanderpoel avenue, were promoted to private first class in the marine corps upon completion of their course. Both took their recruit training at San Diego, Cal.

Wings and commission were awarded Russell J. Scara, son of Mr. and Mrs. Joseph C. Scara, 5601 South Winchester avenue, recently, at the army air forces school, Napier field, Dothan, Ala. Lt. Scara enlisted in the air corps Aug. 10, 1942, and began flight training last February. He attended Lindblom High school and Wilson Junior college.

Lt. Scara.

Robert R. Phillips, 9223 Ada street, was promoted to aerographer's mate upon his recent graduation from the navy aerographer's school at Lakehurst, N. J.

The rank of ensign has been conferred upon four southwest side graduates of the naval air training center at Corpus Christi, Tex. The men and their alma maters are as follows: Andrew G. Williams Jr., 10456 Seeley avenue, Morgan Park Junior college; Walter D. Kapka, 5619 Kolin avenue, University of Illinois; Fidele P. Greco, 122 West 116th street, Allegheny college Meadville, Pa., and Stewart F. White, 506 West 78th street, San Bernardino Junior college, San Bernardino, Cal.

Ensign Williams.

Ensign Kapka.

Good conduct medals recently were given Corp. Richard J. Gibbons, 5242 Princeeon avenue; Corp. Frank J. Salak, 2607 58th street, and Sgt. William P. Walsh, 8251 Paulina street, all of whom are with American forces in the European theater.

Promotions have been awarded several southwest side soldiers serving in Europe. New ranks of the men are: Ivan C. Lewis, 8739 Winchester avenue, and Donald W. Stearns, 7921 Trumbull avenue, staff sergeants; Harry W. Shields, 6416 South Kostner avenue; Walter H. Wrubleski, 5817 South Whipple street, and Bruno V. Mankus, 4328 South Fairfield avenue, sergeants; Harold T. Larsen, 10131 Wallace street, and Francis W. Perl, 5342 Wentworth avenue, corporals.

Walter J. Rusiecki, son of Mr. and Mrs. Stanley Rusiecki, 1658 51st street, was graduated recently from the naval training school[electrical] at the naval armory, St. Louis, Mo.

Pvt. Frederick A. Bell, son of Mrs. Blanche Bell, 8353 Carpenter street, is an army specialized training student at the University of Arizona, Tucson, Ariz. He was a student at Chicago Teachers' college prior to induction last July. Basic training was taken at Jefferson Barracks, Mo.

Enrolled in the radio operator-mechanics school of the army air forces training center at Sioux Falls, S. D., are Pvt. Stanley J. Thomas Jr., 7337 Union avenue; Pvt. Gaspare J. Maiorana, 5919 South Whipple street, and Pvt. Walter H. Hein, 4209 South Fairfield avenue.

Lt. Robert G. Beeson, a University of Chicago graduate, now stationed with a Thunderbolt P-47 fighter group somewhere in England, has been awarded a 1st lieutenancy. His parents are Mr. and Mrs. Robert J. Beeson, 2330 West 108th place.

WAR AND YULE SEASON BOOM CANDLE TRADE

[Continued from first page.]

food to which they have been accustomed.

The public's choice of candles also reflects the seasons of the year, for green and red colors predominate at Christmas time, lavender at Easter, pastel shades in the spring and summer, and orange in autumn, Webber disclosed.

Molded candles with a slim silhouette are the best sellers during the Christmas season, but about 8 per cent of the decorative candles produced each year are hand dipped after the custom of farm wives and housewives who made their own before electric lights came into use.

Only two elements in the modern manufacture of candles differ from the methods used by pioneer women, Webber said. Modern science has computed the necessary ration of the size of the wick to the thickness of the candle, so that one will not burn faster than the other and cause dripping, and temperature control of the wax results in candles having a superior shape.

Temperature control of the wax also closely reproduces the rough, uneven surface in hand dipped candles that in pioneer days characterized only the best work of the women who made candles and who could not prevent the wax from cooling before dipping.

Candles are made by pouring molten wax into a large mold table thru which cooling water is circulated. Wicks run from reels to the table, thru the exact center of the candle, and when the wax has hardened a large knifelike scraper is used to cut away excess wax and projecting wicks to the level of the top of the table.

Others are turned out on a lathe in tree, cone, pine, and other shapes. Candles made at Whiting range in size from small tree and birthday candles to a 32 inch candle, which burns for 72 hours, and is used principally at wakes for the dead.

Park Manor School.

Nellie M. Hill, a teacher in the Park Manor school, 7049 Rhodes avenue, has been appointed assistant to the principal to replace Veronica L. Leonard, who resigned.

LINOLEUM
Laid Free*
Inlaid . . . . 89c sq. yd.
Burlap Back Inlaid Still Available
*12 sq. yds. or more. Small charge for bathroom.
Felt Base . . . . . . 37c sq. yd.
9x12 Felt Base Rug . . . $3.95
(Minimum laying charge on above items)
9x12 Axminster Rug . $37.50
(South Side Store Only)
MARSH FLOOR COVERING
6503 S. Halsted St. ENG. 0294
4812 N. Western Ave. ARD. 4100
Open Thurs. & Sat. Eves.

HOSPITAL AIDS IN ENGLEWOOD PASS 30TH YEAR

Woman's Auxiliary Lists Many Philanthropies.

The Woman's auxiliary of Englewood hospital, 60th and Green streets is rounding out its 30th year this month. Dating back to 1913, time of its formal organization, the group, however, can claim a 47 year history. It was in 1896 that a dozen women from Englewood, Normal Park, Eggleston avenue, and Auburn Park first met to sew for the hospital.

Mrs. Henry Christiansen. [Anderson Photo.]

Mrs. Henry Christiansen, 6557 South Talman avenue, is serving her second year as president. She has been preceded by 11 presidents, the first being Mrs. Edgar James who was elected to office in 1913.

Mrs. James Still Serves.

Mrs. Christiansen is assisted by Mrs. Earle Lind, first vice president; Mrs. Edgar James, now second vice president; Mrs. Eugene Swift, third vice president; Mrs. Herbert Ostrom, fourth vice president; Mrs. William L. Gregg, recording secretary; Mrs. Charles H. Schultz, corresponding secretary; and Miss Sophea Rathje, treasurer.

Twice monthly the large sewing group meets with Mrs. Ostrom and board meeting are held the third Friday of each month.

The early Ladies' auxiliary had but one thought in mind—to bring comfort and happiness to the underprivileged thru the work of a charity ward in Englewood Union hospital, as it was then known. They had monthly sewing days, they raised money in ingenious ways, and with $300 they furnished the most attractive room in the hospital. Rental income derived from this private room provided enough funds to cover the expenses of a charity ward in the old flat hospital building.

List of Philanthopies.

The hospital had one of the first free dispensaries, and it was there that the women found needy cases. They have cared for abandoned babies, unwed mothers, accident cases, and numerous tragic cases coming to their notice. Special nursing care and clothing have been provided for charity cases. Delicacies and fruit are available for ward patients thruout the year and at Thanksgiving and Christmas the auxiliary has gifts for ward patients.

Housekeepers themselves, the members of the auxiliary have looked to the comfort and furnishing of the hospital and nurses' home. Thirty-five rooms have been furnished by the group, $5,000 was given to the nurses' home for furnishings, the reception room of the hospital was another project, and at a cost of $4,000 a laundry was installed. Five electric sewing machines were purchased and also a piano for the nurses.

As the hospital itself has grown into a five story modern class A institution, so has the auxiliary kept pace in membership and increased efforts. Its projects are defined in a constitution drawn up many years ago in the living room of the Rathje home. A member of the banking family, Miss Sophea Rathje, 10106 Longwood drive, has held the office of treasurer for several terms.

DINNER IN THE
ANCHORAGE
Windermere East
A delightfully delicious Holiday Dinner will be served in this beautiful replica of a quaint Old 18th Century Inn, from Noon to Nine P. M.
$2.75

and at WINDERMERE WEST
A typical old-fashioned home cooked Christmas Dinner, prepared by our famous women cooks. Served from Noon to Nine P. M.
$2.00

*For reservations at either Dining Room, Telephone Fairfax 6000

Hotels Windermere
56TH STREET AT JACKSON PARK

End Training for Submarine Duties

S. J. Lange. C. H. Kysilka. H. Dziuzynski. M. F. Bolsinger. R. W. Mulhall.

Five southwest side men recently completed basic training at the navy's submarine school at New London, Conn., after first undergoing special physical, mental, and psychological tests to determine their fitness for their special duties. They are Robert W. Mulhall, son of Mr. and Mrs. W. H. Mulhall, 8218 Hermitage avenue, quartermaster; Michael F. Bolsinger, son of Mrs. Ann Bolsinger, 4855 South Laflin street, seaman; Henry W. Dziuzynski, son of Mr. and Mrs. A. A. Dziuzynski, 5028 Wolcott avenue, torpedoman; Salvatore J. Lange, brother of J. R. Lange, 5617 South May street, seaman, and Charles H. Kysilka, son of Mrs. E. E. Kysilka, 6201 Kolin avenue, fireman.

SOUTHWEST SIDE SOLDIERS ON ODD JOBS IN ENGLAND

Meet Air Corps Supply, Equipment Demands.

How three southwest side soldiers help meet military demands for supplies and equipment in England is told by recent army releases. Corp. Charles E. Brady, son of Mr. and Mrs. Francis J. Brady, 6819 Emerald avenue; Staff Sgt. Lowell C. McCullagh, son of Mr. and Mrs. George A. McCullagh, 8828 Emerald avenue, and Pvt. Herman L. Sperti, 20 East 34th street, Steger, are stationed at bomber command points in the British Isles.

Aids High Altitude Flyers.

Corp. Brady outfits combat crew men for subzero temperatures on bombing missions five miles above Germany. "Equipment failures in high altitude flight are serious," he declared while checking over gloves, boots, and suits heated electrically. "The man may suffer frozen fingers or feet when the plane enters cold of 40 or 50 degrees below zero. His efficiency as a fighting man then is at stake."

The principal flying wear for the bomber crews is the zoot suit, a one piece wool garment, Brady explained, which resembles a union suit except for its pretty blue color. The flyer wears it under olive drab coveralls. The zootsuit is heated. Before Brady's assignment as assistant to the equipment officer, he was an operations clerk with a Fortress squadron.

Provides Tools for Repairs.

Tools and parts for the repair of bomber command planes are the responsibility of Sgt. McCullagh. He checks with the line mechanics to obtain their requirements, and then requisitions the materials. His official title is engineering supply man. He was a clerk with a national food company as a civilian.

Once engaged in the tearoom and restaurant business, Pvt. Herman L. Sperti now helps a quartermaster unit supply men with food, clothing, and other necessities at a bomber station.

ISABELLA CIRCLE INSTALLS HELEN ROCHE REGENT

New officers of the Cardinal Mundelein circle, Daughters of Isabella, were installed recently. The officers are as follows: Helen Roche, regent; Josephine Mitchell, vice regent; Ruth Ries, past regent; Marie McCormack, financial secretary; Catherine Mulholland, treasurer; Mary O'Connell, recording secretary; Bertha Miles, monitor; Catherine Lex, chancellor; Mary Hicks, custodian; Roseanna Clancy, first guide; Norine Schinnick, second guide; Mrs. Helen Carroll, inner guard; Mayme Giroux, outer guard; Delphine R. Burke, banner bearer; Mary E. Townsend, organist; Mrs. Mary Foley, Helen C. Wellman and Helen Faulhaber, trustees for one, two, and three years, respectively, and the Rev. Edward O'Donnell, chaplain.

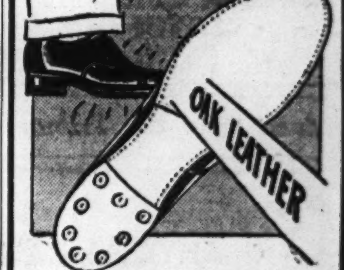

Men's and Boys'
HALF SOLES
Fine quality oak leather, expertly attached to your shoes. Up to size 10. $1.29
Women's & Children's
Oak leather half soles attached to your shoes. 99c
SHOE REPAIR—BASEMENT
GOLDBLATT BROTHERS
Neighborhood and State St. Stores

Take a hint from Santa!

A Bulova Watch from HOLLANDS!

There is no finer, no more thoughtful gift than a good timepiece. And, whether you wish to spend $29.75 or $129.75, you'll find just the watch you want in HOLLANDS magnificent display of Bulova watches for men and women.

FOR VICTORY BUY UNITED STATES WAR SAVINGS BONDS AND STAMPS

HOLLANDS
Founded 1910
6335 S. HALSTED ST.
JEWELRY-RADIOS-OPTOMETRISTS
FREE PARKING OPEN EVENINGS 'TIL CHRISTMAS

YULE WORSHIP OPENS TODAY ON SOUTHWEST SIDE

Pastors Reveal Varied Programs for Week.

[Continued from first page.]

double quartet will sing Italian and Westminster carols, and the program closes with the Hallelujah chorus. This morning Dr. John H. DeLacy, pastor, preaches a sermon on the meaning of Christmas.

Children to Give Pantomime.

The Christmas eve program and mass of St. Joseph-St. Anne Catholic church, 38th place and California avenue, draws a city-wide attendance each year. At 11:30 o'clock on the eve of Christmas, children of the church school will present in pantomime scenes surrounding the birth of Christ.

The mixed choir of 40 voices will furnish music for the scenes and will be directed by William F. Mullen, with organ accompaniment by Joseph Gallo. Visitors are asked to arrive no later than 11 p. m., the Rev. Louis F. DeCelle, pastor, announced. A solemn high mass will begin at midnight.

The festival of Christmas for those of the Episcopal faith starts with the traditional midnight service and holy communion on the eve of Christmas. The boys' choir of the Church of the Mediator, 10961 Hoyne avenue, will sing at the 11:20 o'clock Christmas eve service. Earlier the children's service and pageant will be held at 4 o'clock in the afternoon. The service on Christmas is at 10 a. m. The Rev. George Carlton Story is rector, and Frederick Schneider is choir director.

Ancient Carols to Ring Out.

Ancient carols will be sung by a quartet before the midnight service Christmas eve of the Church of the Holy Nativity, 95th street and Longwood drive. Children's worship is at 4:30 o'clock Friday afternoon. Christmas day services are at 7:30 and 10 a. m. The Rev. Thomas Bellringer is rector and the director of music is George Benedict.

The Rev. John M. Young Jr., rector of St. Bartholomew's church, 6724 Stewart avenue, announced a children's service scheduled at 4 o'clock Friday afternoon, a midnight service beginning at 11 p. m. with special music by the boys' choir, and Christmas services at 8 and 11 a. m. Saturday. Darwin P. Leitz is music director.

Schedules of other Episcopal churches on the southwest side follow: Church of the Annunciation, 7816 Lowe avenue, 11:30 p. m. Friday; 10:30 a. m. Saturday, the Rev. H. M. Babin, rector, and Mrs. Anna S. Rose, music; Church of the Holy Trinity, 4716 Union avenue, 10 a. m. Saturday, the Rev. W. S. Stone, rector; Isabel Newby, music; and the Church of the Incarnation, 10229 Parnell avenue, 4:30 p. m. Friday children's service, 11:30 p. m. Christmas eve worship, holy communion 10:30 a. m. Saturday. The Rev. Benjamin E. Chapman is rector and William Geist, organist.

Services in New Lenox.

Holiday services at Trinity Lutheran church, New Lenox, begin with the Sunday school program at 7:30 o'clock Friday evening, continue thru the Christmas morning service, and then progress to the New Year's eve communion service, and close with communion at the first Sunday morning service of the new year on Jan. 2.

First Presbyterian church of Chicago Heights holds a children's program at 4 o'clock today. Next Sunday is collegiate youth Sunday. Students returned from college will speak on the religious work of their institutions at the morning worship.

Elvina Pauly Weds Coast Guardsman

[Motal & Stradiot Photo.]

Miss Elvina Pauly, daughter of Mr. and Mrs. Joseph Pauly, 3928 West 63d place, became the bride of Edward W. Vondrak, seaman 1st class, coast guard, in a recent ceremony at St. Nicholas of Tolentine church. Seaman Vondrak, son of Mr. and Mrs. Joseph Vondrak, 5617 South Sawyer avenue, is on duty in the North Atlantic.

B'nai B'rith Lodge to Hear Commando Instructor

The South Side Lodge of Chicago, B'nai B'rith, will meet Wednesday evening in the Shoreland hotel to hear Bert Levy, former commando instructor at Osterley Park, England, who was loaned to the United States army to establish the course being taught at the two American guerrila warfare schools. He is the author of "Guerrila Warfare," a book of experience on fighting in five wars. Louis I. Ascher is president of the lodge.

CHURCH CANTEEN OPEN TO MORGAN PARK STUDENTS

A student who calls off suburban trains is a feature of the new high school canteen for Morgan Park High school students in the recreation room of the Morgan Park Methodist church, 110th street and Longwood drive. Five minutes before train time the students using the youth rendezvous are notified of approaching trains.

Julius Hannemann Jr. is chairman of the canteen committee. Valerie West and Arthur Wahlstrom have charge of refreshments. Betty Lou Henss and Julie MacKenzie operate the service desk, while printing and notices are handled by Paul Dawson and Hartley Phelp. Glenn Harding, associate minister, is adviser. The Rev. Ray E. Bond is pastor.

It is expected that 100 or more young people will use the recreation rooms where they may study and consult reference books while waiting for trains. Various games, music, reading material, and a temperance bar are other features.

Agassiz Children to Give Two Christmas Programs

Two Christmas programs are planned at the Agassiz elementary school, 2851 Seminary avenue. At 9:30 a. m. Tuesday the girls' gymnasium classes, under the direction of Sara Gross, will present "The Toymaker's Dream." Approximately 160 children will take part.

ACTING LEADER OF CITY COLLEGE TO ADDRESS PTA

James Swearingen Is on Wednesday Program.

James Swearingen, acting president of Chicago Teachers' college, will discuss "The Faith of Our Fathers" Wednesday afternoon before a meeting of the Chicago Teachers' college-Wilson Junior college PTA at the college, 6800 Stewart avenue. Mrs. Hollis Munce, 6821 South Claremont avenue, is program chairman. The president is Mrs. William Duncan, 10504 Oakley avenue.

Marquette—Several pupils of Miss Vera Smith, dramatic art teacher, will appear before a meeting of the Marquette PTA Tuesday afternoon. The session, whose theme is "Peace on Earth, Good Will to Men," will open with an invocation delivered by a priest from St. Rita High school. Selections by the mothers' chorus and tea served by the fifth grade mothers also are on the program.

Henderson — Around the big Christmas tree of Henderson school, pupils and PTA members will gather at 1 o'clock Tuesday to sing carols. Gifts will be distributed to the children. Mrs. J. A. York, publicity chairman, has planned the program.

Wentworth — Needy families of the neighborhood will receive Christmas baskets packed the day before Christmas by the Wentworth PTA. The baskets will be sent out thru the Wentworth cheer station composed of the PTA, Englewood Kiwanis club, and Wentworth pupils. The committee includes Mrs. John Martorana, student aid chairman; Mrs. Charles Johnson, PTA president, and Principal Claude Williams.

Kellogg — Selections by the seventh and eighth grade pupils will be heard during tomorrow afternoon's meeting of the Kellogg PTA at which Robert I. White, director of administrative research of the board of education, will show a motion picture, "Victory thru Vocations."

O'Toole—Mrs. Charles H. Mattice will lead discussion of the topic, "Guiding the Adolescent," at the Tuesday afternoon homemaking meeting of the O'Toole PTA. The homemakers' subject for the session is buttonholes, bound and tailored.

S. W. SIDE FIGHTER PLANE PILOT GIVEN D. F. C. FOR COMBAT

Lt. George E. Mirsch, 23, pilot of a Thunderbolt fighter plane he calls "The Earl of Chicago," has won another honor. He received the distinguished flying cross at a fighter station in England for his exploits on 50 fighter combat missions over Europe.

Lt. George E. Mirsch.

Lt. Mirsch, son of Mr. and Mrs. George E. Mirsch, 7741 Morgan street, already holds the air medal with three oak leaf clusters and the British star. He enlisted with the Canadian royal air force before this country was engaged in hostilities and served with the Eagle squadron. He now is a member of the American air forces.

At Hirsch High school, from which he was graduated in 1938, Lt. Mirsch played basketball and later as an employe of a public utility he played baseball. His major high school subject was mathematics. He has two sisters, Mavis and Mary June, both at home.

Complete Radio Programs and Highlights for Today

CHICAGO FREQUENCIES.

W-G-N—720	WAAF—950	WMRO—1280
WIND—560	WCFL—1000	WGES—1390
WILL—580	WMBI—1110	WHFC—1450
WMAQ—670	WJJD—1160	FM—
WBBM—780	WJOB—1230	WGNB—45.9
WAIT—820	WSBC—1240	WBBM—46.7
WLS—890	WCRW—1240	WDLM—47.5
WENR—890	WEDC—1240	WWZR—45.1

MORNING.

[M] indicates MBS, [N] NBC, [C] CBS, and [B] Blue network.

7 —WBBM—News; Rhythm Strings [C].
WLS—News; Morning Minstrels [B].
WIND—Morning Melodies.
WAAF—Chapel in the Sky.
WGES—Wake Up and Sing.
7:30—WLS—The Woodshedders [B].
WBBM—By-Product of War [C].
WIND—Paradise Isle.
WILL—Daily Illini news.
7:45—WILL—Great Composers.
WIND—Five Soul Stirrers.
WGES—News reports.
8 —W-G-N—Cathedral of Music.
WLS—Old Fashioned Revival.
WCFL—News summary [B].
WBBM—News of the World [C].
WMAQ—News from Europe [N].
WIND—News; Wesley Radio league.
WGES—United Swedish service.
WMBI, WDLM—Let's Praise Him.
8:15—WBBM—Sunday Sunshine.
WJJD—Organ Moods.
WMAQ—Commando Mary [N].
WAIT—Treasury Star Parade.
WCFL—Coast to Coast on Bus [B].
8:30—WMAQ—Radio Parade.
WJJD—Cornell Ave. Ch. of Christ.
WBBM—Wings Over Jordan [C].
WIND—Cameos in Song.
WAIT—The Lutheran program.
WAAF—Sunday Evening Club.
WGES—Polish Bible Class.
8:45—WMAQ—Religion in the News.
WIND—Mormon Tabernacle.
WILL—Today's guest speaker.
8:55—W-G-N—News reports.
9 —W-G-N—Detroit Bible class [M].
WLS—Ervin Lewis, news reports.
WBBM—Church of the Air [C].
WMAQ—National Radio Pulpit [N].
WGES—Jugo-Slav-American hour.
WAAF—Donald Novis, songs.
WJJD—Your Worship hour.
WIND—News; Music American.
WJJD—Worship hour.
WAIT—Old Sunday School.
WMBI, WDLM—Voices in Song.
9:15—WCFL—Don Artiste, pianist.
WLS—Little Brown church.
9:30—W-G-N—Morning Serenade; news.
WBBM—Smilin' Ed McConnell.
WMAQ—Turning the Pages.
WJJD—Music Room.
WIND—Waltz Time.
WCFL—Southernaires, quartet [B].
9:45—WJJD—New Church-Swedenborgian.
10 —W-G-N—Greetings from Your Boy.
WMAQ—Sunshine Serenade.
WJJD—It's Show Time.
WBBM—Warren Sweeney, news [C].
WLS—Julian Bentley, news.
WMBI, WDLM—Good news.
WAIT—Norman Thomas, talk.
WIND—News; Frank Sinatra.
WCFL—Soldiers of Production [B].
10:05—WBBM—Bluejacket choir [C].
10:15—WLS—Sunday Morning concert.
10:25—W-G-N—News reports.
10:30—W-G-N—Morning Musical [M].
WLS—Old Sunday School.
WMAQ, WBBM—News reports.
WILL—Washington—Inside Out.
WJJD—The Rev. G. E. Lowman.
WCFL—Bing Crosby, songs.
WIND—Musical Motorcade.
WAIT—Bible Prophecy.
10:45—W-G-N—World news, John Stanley.
WCFL—Musical Motorcade.
WMAQ—Johnny Betts, songs.
WMBI, WDLM—Church service.
WIND—Songs of Victory.
WBBM—March with Uncle Sam.
11 —W-G-N—N. U. Reviewing Stand [M].
WLS—Reading the Funnies.
WMAQ—World Front [N].
WJJD—Dr. Preston Bradley.
WGES—American Jewish hour.
WCFL—Musical Motorcade.
WBBM—Invitation to Learning [C].
WIND—News; Musical program.
WAIT—Moody Memorial church.
WILL—Student Churches.
11:15—WIND—Oak Park First Baptist Ch.
WCFL—Don Artiste, pianist.
11:30—W-G-N—Funny Paper Party; news.
WWZR—Chapel service.
WMAQ—Stradivari orchestra [N].
WLS—Treasury Star Parade.
WCFL—Sunday Serenade [B].
WAAF—Off the Record, music.
WBBM—Trans-Atlantic Call [C].
11:45—WLS—Howard Peterson, organ.
WGES—Prelude to the Mass.
11:55—WLS—Live stock estimates.

AFTERNOON.

12 —W-G-N—The Spelling Bee.
WWZR—Musical Tete-a-Tete.
WENR—John B. Kennedy [B].
WAAF—Sunday Serenade.
WCFL—Bob Saber, songs.
WBBM—The King's Jesters.
WGES—Catholic High Mass.
WMAQ—War and Farm news [N].
WILL—N. U. Reviewing Stand.
WIND, WCFL—News reports.
12:15—WMAQ—Labor for Victory [N].
WBBM—Salute to Victory.
WENR—Rhythm Edition.
WCFL—Scandinavian Melodies.
WIND—Musical Motorcade.
12:25—W-G-N—Song Souvenirs.
12:30—W-G-N—Victory Is Our Business.
WMAQ—U. of C. Round Table [N].
WJJD—The Concert Hall.
WBBM, WCFL—News reports.
WIND—Man Behind the Music.
WAAF—Dance Time.
WENR—News; Musical Interlude.
WAIT—Heaven and Home hour.
12:45—W-G-N—News reports.
WBBM—Starring Curt Massey [C].
WIND—Symphonic Swing.
WENR—Sunday Melodies; news.
WCFL—Soldiers of the Press.
1 —W-G-N—Amer. Radio Warblers [M].
WWZR—The Salon hour.
WMAQ—Those We Love [N].
WENR—Chapl'n Jim, U. S. A. [B].
WBBM—Ceiling Unlimited [C].
WGES—Polish-American hour.
WAIT—J. C. O'Hair program.
WCFL—News; Don Artiste, pianist.
WIND—News; Pilgrim hour [M].
1:15—W-G-N—Distinguished Guest hour.
WCFL—Serenade program.
WAIT—Todd Grant Gets Story.
WAAF—Airline Dance.
1:30—W-G-N—Citizens of Tomorrow.
WAIT—The Scripture hour.
WCFL—Your American Music.
WBBM—World News Today [C].
WMAQ—John C. Thomas [N].
WJJD—Loretta, songs.
WENR—National Vespers [B].
WMBI, WDLM—Great Sermons.
1:45—WJJD—Musical Motorcade.
1:55—WBBM—Songs of America [C].
2 —W-G-N—Sunday Matinee.
WWZR—Medley Time.
WBBM—N. Y. Philharmonic [C].
WMAQ—Ration reports [N].
WIND—News; musical program.
WENR—Fighting Navy Heroes.
WAAF—Music in the Air.
WAIT—The Swap Shop.
WSBC—Jewish Radio Guild.
WGES—Polish Mirror of Events.
2:15—WMAQ—Upton Close, news [N].
WENR—Hanson W. Baldwin [B].
WJJD—Dance Time.
WIND—Musical Motorcade.
WCFL—Hasten the Day.
2:30—W-G-N—The Lutheran hour.
WWZR—Musical Potpourri.
WMAQ—The Army hour [N].
WGES—Polish Music Box.
WCFL—The Rev. Floyd B. Johnson.
WJJD—Northwestern Play Shop.
WAIT—Uncle John program.
WENR—Hot Copy, drama [B].
2:45—WIND—Melody Lane.
3 —W-G-N—California Melodies.
WGNB—The Concert Hall.
WWZR—Organ sketches.
WCFL—News; Musical Moments.
WAAF—Musical Motorcade.
WJJD—The 1160 Club.
WENR—Al Pearce and Gang [B].
WIND—News; musical program.
3:15—WIND—Sunday Dancing Party.
3:30—W-G-N—Abe Lincoln's story [M].
WGNB—Design for Dancing.
WWZR—Artists' Album.
WBBM—Andre Kostelanetz [C].
WENR—Metro. Opera auditions [B]
WAIT—Christian Catholic church.
WMAQ—Lands of the Free [N].
WCFL—Music Lovers' Matinee.
WAAF—Let's Dance program.
WEDC—Italian musical.
4 —W-G-N—Moose Fireside Party [M].
WGNB—On Wings of Song.
WWZR—Sunday Vespers.
WMAQ—Symphony of the Air [N].
WBBM—The Family hour [C].
WIND—News; Music Just for You.
WAAF—Bing Crosby, songs.
WENR—Where Do We Stand? [B].
WJJD—Protestant Reformed Church.
WBBM, WDLM—Young People's hr.
WGES—Rosary hour.
4:15—WCFL—Serenade.
4:30—W-G-N—The Shadow, drama [M].
WGNB—Sunday Symphony.
WWZR—Revue in Music.
WJJD—Melody Lane.
WENR—Musical Steelmakers [B].
WAIT—Bethany broadcast.
WIND—News; Reflections in Music.
4:45—WBBM—Irene Rich in drama [C].
WJJD—Home Folks Melodies.
WAAF—Salon concert.
WCFL—Johnny Betts, songs.
5 —W-G-N—First Nighter, drama [M].
WWZR—The Latin Moods.
WBBM—Silver Theater [C].
WENR—The Amateur hour.
WMAQ—The Catholic hour [N].
WCFL—Radio Hall of Fame [B].
WJJD—Suppertime Frolic to 7 p. m.
WAIT—Midwest Bible church.
WAAF—Bright Spots on Parade.
5:05—WIND—Sentimental Serenade.
5:30—W-G-N—Upton Close, news [M].
WGNB—Broadway Echoes.
WWZR—High Jinks in Tempo.
WBBM—America in the Air [C].
WIND—News; Sunday Vespers.
WMAQ—Great Gildersleeve [N].
5:45—W-G-N—The Little Show [M].

EVENING.

6 —W-G-N—George Olsen's orchestra.
WGNB—Varieties program.
WWZR—The Master's Album.
WCFL—News reports.
WIND—News; Revival hour [M].
WENR—Drew Pearson, news [B].
WBBM—William L. Shirer [C].
WMAQ—Jack Benny program [N].
WGES—Polish Catholic hour.
6:15—WGNB—Soldiers of the Press.
WENR—Dorothy Thompson [B].
WBBM—Songs by Sinatra [C].
WCFL—Melody Parade.
6:20—W-G-N—News reports.
6:30—W-G-N—Stars of Tomorrow.
WGNB—Console concert.
WENR—The Quiz Kids [B].
WMAQ—Bandwagon orchestra [N].
WGES—Polish concert hour to 7:30.
WBBM—Clifton Utley, news.
WCFL—Voice of Prophecy.
6:45—WGNB—Waltz Time.
WBBM—Caesar Petrillo's orch. [C].
7 —W-G-N—Mediation Board [M].
WGNB—Sundown Serenade.
WWZR—Composers' hour.
WDLM—Gems of Melody.
WMAQ—Charlie McCarthy show [N].
WLS—Ray Henle, comm. [B].
WIND—News; Hans Meunzer.
WBBM—The Jerry Lester show [C]
WCFL—Irish hour, music.
7:15—WLS—The Ink Spots [B].
7:30—WGNB—Let's Go Latin.
WWZR—Dinner music.
WMAQ—One Man's Family [N].
WBBM—The Crime Doctor [C].
WLS—Keepsakes [B].
WGES—Hebrew-Christian Mission.
WIND—Sacred Heart program.
7:45—W-G-N—Gabriel Heatter, news [M].
WGNB—One Night Stands.
7:55—WBBM—Ned Calmer, news [C].
8 —W-G-N—Cleveland Symphony [M].
WGNB—Cleveland Symphony [M].
WWZR—Comradeship in Music.
WDLM—Komfort Korner.
WBBM—Radio Readers Digest [C].
WMAQ—Merry-Go-Round [N].
WCFL—Old Fashioned Revival.
WENR—Walter Winchell [B].
WIND—News; Valparaiso U. Assn.
WGES—Polish-American Cavalcade.
WSBC—Bohemian program.
8:15—WENR—Basin Street Fun [B].
8:30—WWZR—Concert classics.
WMAQ—Familiar Music Album [N].
WIND—Top Tunes.
WBBM—Star Theater [C].
8:45—WENR—Jimmy Fiddler's Gossip [B]
WIND—Dr. Melchior Palyi.
9 —W-G-N—Cedric Foster, news [M].
WGNB—News; also on WIND.
WWZR—Sinfonietta.
WBBM—Take It or Leave It [C].
WCFL—Christian Reformed Church.
WENR—Gert'de Lawrence show [B]
WMAQ—The Hour of Charm [N].
9:05—WIND—Hour of Praise.
9:15—W-G-N—H. Sanders and J. Boland.
9:30—W-G-N—They Give Their Lives.
WWZR—Musical Favorites.
WMAQ—Bob Crosby show [N].
WBBM—Advent's of Thin Man [C].
WGES—Swedish program.
WCFL—Lithuanian program.
WENR—Irving Pflaum, news.
9:45—WENR—Songs of Good Cheer.
10 —W-G-N—The Answer Man.
WWZR—The Concert Hall.
WENR—Symphonette—M. Piastro.
WBBM—Alvin J. Steinkopf, news.
WMAQ—Hub Jackson, news.
WGES—Humboldt Park Tabernacle.
WEDC—Symphonic hour.
WCFL, WIND—News reports.
10:05—WIND—Black Hawks vs. Toronto.
10:15—W-G-N—Chicago at Night.
WMAQ—News of the World [N].
WCFL—Midwest Church of the Air.
WBBM—Chalmers-Foote-Sherr.
10:30—W-G-N—Charles Irving, news.
WWZR—Spotlight Varieties.
WBBM—Manhunt, drama.
WENR—Hollywood Academy Award.
WIND—Symphonic hour.
WMAQ—Charles Sears, tenor.
10:45—W-G-N—Del Courtney's orch.
WBBM—Salute to Victory.
WMAQ—Prelude to Victory.
11 —W-G-N—News; Don Reid's orch. [M]
WWZR—Rhythm on Parade.
WMAQ, WENR, WBBM—News.
WCFL—All-Nations Pent. church.
WIND—Church of Deliverance.
11:05—WENR—Eddie Oliver's orch. [B].
WBBM—Teddy Powell's orch. [C].
11:10—WMAQ—Moment Musical.
11:15—W-G-N—George Olsen's orch. [M].
WMAQ—The Pacific Story [N].
11:30—W-G-N—News; Griff Williams' orch.
WBBM—Ray Pearl's orchestra [C].
WENR—Lou Breese's orchestra [B].
WIND—The Night Watch.
11:45—WMAQ—A Little Night Music.
12 —W-G-N—Jimmy Joy's orchestra.
WBBM—News; Nick Brodeur's orch.
WENR—Midnight Musical.
WMAQ—Emile Petti's orchestra.
WIND—News; The Night Watch.
12:30—W-G-N—Del Courtney's orch. [M].
WENR—Johnny Long's band; news.
WBBM—Boyd Raeburn's orchestra.
WMAQ—Pot Luck and news.
1:00—W-G-N—News Roundup.
WIND—News; also at 2 a. m.

Listeners' Choice

SPECIAL EVENTS.

11:00 a. m.—W-G-N—Northwestern U. Reviewing Stand: "Turkey and the Balkans," with S. W. Halperin, W. S. Stokes, Gerhard Schacher, Irving Pflaum.
11:00—WBBM—Invitation to Learning: Fairy tales of Hans C. Anderson.
12:30 p. m.—WMAQ—University of Chicago Round Table.
1:15—W-G-N—Distinguished Guest hour. Speaker: Luther S. H. Gable.
1:15—WIND—Bert Wilson describes New York-Washington football game.
1:30—W-G-N—Citizens of Tomorrow presents a special program of Christmas carols sung by 4,000 high school students. Speaker: Dr. James McCahey.
2:00—WMAQ—Reports on Rationing. Speaker: Rear Adm. Emory S. Land.
7:00—W-G-N—A. L. Alexander's Mediation Board includes Ben Hecht, author; Lewis E. Lawes, former warden of Sing Sing, and Dr. R. E. Davis.

VARIETY, COMEDY, AND DRAMA.

11:30 a. m.—W-G-N—Funny Paper Party: Reading Sunday Tribune comics.
Noon—W-G-N—Spelling Bee. Contestants: 2 army nurses vs. 2 navy nurses.
2:30 p. m.—WJJD—Northwestern Play Shop presents drama, "Shut Out."
3:00—WENR—Al Pearce's Gang in Fun Valley, with Arlene Harris.
3:30—W-G-N—Abe Lincoln's Story: "The Election of Lincoln."
4:00—W-G-N—Moose Fireside Party, with music by Griff Williams' band.
5:00—W-G-N—First Nighter presents "Romance and Rooms for Rent."
5:00—WCFL—Radio Hall of Fame, with Bob Burns, Walter O'Keefe, and Brian Donlevy, John Sebastion, Xavier Cugat's band, Lina Romay, singer.
5:00—WBBM—Silver Theater: Ralph Bellamy in "Juggler of Notre Dame."
5:30—WMAQ—Great Gildersleeve: Sketch, with Hal Peary, Walter Tetley.
5:45—W-G-N—Little Show presents O. Henry's "The Gift of the Magi."
6:00—WMAQ—Jack Benny program, with Dennis Day, Don Wilson, Rochester.
6:30—W-G-N—Stars of Tomorrow: Amateur show's Christmas party.
6:30—WENR—Quiz Kids from Chicago: Pat Conlon, 6; Sydelle Landfield, Harve Fischman, Richard Williams, Claude Brenner. Joel Kupperman, M. C.
7:00—WMAQ—Charlie McCarthy-Edgar Bergen show. Guest: Lupe Velez.
7:00—WBBM—Jerry Lester show, with Vera Holly. Guest: Michele Morgan.
8:30—WBBM—Fred Allen program, with Portland Hoffa and Orson Welles.
9:00—WENR—Gertrude Lawrence show. Guest: Brian Aherne, screen star.
9:00—WBBM—Take It or Leave It: Quiz, conducted by Phil Baker.
9:30—WMAQ—Bob Crosby and Les Tremayne. Guest: Helen Ward, singer.

MUSIC.

10:05 a. m.—WBBM—Bluejacket choir with Danny O'Neil, tenor, guest.
12:30 p. m.—WJJD—Concert Hall: Moussorgsky's "Boris Goudonov."
12:45—WBBM—Starring Curt Massey. Patti Clayton, singer, guest.
1:30—WMAQ—John Charles Thomas sings "Angus McDonald," "A Dream."
2:00—WBBM—N. Y. Philharmonic Symphony, with Albert Spalding, soloist, in Beetheoven's Violin Concerto in D major, Howard Barlow conducting.
3:30—WENR—Auditions of the Air: Lorraine Tommerson, William Hargrave.
3:30—WBBM—Andre Kostelanetz' guests: Leonard Warren, Albert Spalding.
4:00—WMAQ—NBC Symphony directed by Leopold Stokowski, plays Mohaupt's "Concerto for Orchestra on Red Army Themes" and Christmas music.
4:00—WBBM—Family hour, with Gladys Swarthout and Reed Kennedy.
6:30—WMAQ—Bandwagon, with Freddy Martin's music and Dennis Day.
8:00—W-G-N and WGNB—Cleveland Symphony conducted by Eric Leinsdorf.
8:15—WENR—Basin Street Fun. Guest: Connee Boswell, singer.
10:30—WIND—Symphonic hour presents Debussy's "Petite Suite."

[Seymour Photo.]

Heather Tweed will be mistress of ceremonies on a special Christmas program to be aired on W-G-N and Mutual at 7:30 p. m. Friday.

News Broadcasts

MORNING.

7:00—WBBM	9:00—WLS	10:25—W-G-N
7:00—WLS	9:00—WCFL	10:30—WMAQ
8:00—WBBM	9:00—WIND	10:45—W-G-N
8:00—WMAQ	9:45—W-G-N	11:00—WIND
8:00—WCFL	10:00—WBBM	11:00—WCFL
8:00—WIND	10:00—WLS	11:45—WJJD
8:55—W-G-N	10:00—WIND	11:55—W-G-N

AFTERNOON.

12:00—WENR	12:45—WMAQ	3:55—WMAQ
12:00—WCFL	1:00—WCFL	4:00—WENR
12:00—WIND	1:30—WBBM	4:00—WIND
12:30—WBBM	2:00—WCFL	4:00—WCFL
12:40—WENR	2:15—WMAQ	4:30—WJJD
12:45—W-G-N	2:15—WENR	5:00—WIND
12:45—WENR	3:00—WCFL	5:30—W-G-N

EVENING.

6:00—WCFL	8:00—WIND	10:30—W-G-N
6:00—WENR	8:45—WIND	11:00—W-G-N
6:00—WIND	9:00—W-G-N	11:00—WMAQ
6:20—W-G-N	9:00—WGNB	11:00—WENR
6:30—WBBM	9:00—WIND	11:30—W-G-N
7:00—WIND	9:30—WENR	12:00—WBBM
7:00—WLS	10:00—WBBM	12:00—WIND
7:45—W-G-N	10:00—WMAQ	1:00—W-G-N
7:55—WBBM	10:15—WMAQ	1:00—WIND

ON SHORT WAVES

LONDON.

The following short wave programs may be heard over GRC, 2.92 meg., 102.0 m.; GSL, 6.11 meg., 49.1 m.

4:15 p. m., London Calling; 4:30, Answering You; 5:30, news; 6:30, world news roundup; 7, North American guest night; 7:45, Britain sings; 8:15, Sunday service; 10, Radio Newsreel; 11:30, news.

Hall of Fame to Feature Bob Burns, Walter O'Keefe

Bob Burns, Walter O'Keefe, Brian Donlevy, and Xavier Cugat will headline the Radio Hall of Fame program at 5 p. m. today over WCFL-Blue. Deems Taylor will narrate the hour's program, which features the orchestra under the direction of Paul Whiteman in selections from Tschaikowsky's "Nutcracker Suite."

Mutual Billings.

Billings on the Mutual network hit an all-time monthly high during November, 1943, with $1,479,942. The figure was an increase of 62.6 per cent over that of November, 1942, when the figure reached was $910,167. Total billings for the first 11 months of 1943 are $12,238,206, a new record, and an increase of 39.5 per cent over the same period last year.

RADIO PROMISES COMPLETE YULE PROGRAM SERIES

'Theater of Air' Plans Special Music.

One of the most comprehensive series of Christmas programs in the history of broadcasting has been scheduled for presentation this week over the major networks and independent stations. Verbal messages, as well as comedy, music, and variety, will be directed to men and women in military service everywhere.

The Chicago Theater of the Air will present "These Sacred Things," a special Yuletide program of music and drama at 8 o'clock Saturday night on W-G-N and Mutual. Marion Clàire, soprano, Thomas L. Thomas, baritone, and Robert Quick, concertmaster, will be featured.

Col. Robert R. McCormick, editor and publisher of THE CHICAGO TRIBUNE, will speak. Contrary to the usual procedure, this production will not be presented before a studio audience.

Broadcast Carols Tomorrow.

Christmas carols will be broadcast by W-G-N and Mutual beginning at 5:30 p. m. tomorrow, and at the same time every day of this week. Office workers and pedestrians on Chicago's Michigan avenue will hear the carols by means of amplifying horns in front of the station's studio building.

The Cavalcade of America will repeat the late Stephen Vincent Benet's Christmas miracle play, "A Child Is Born," at 7 p. m. tomorrow on WMAQ, starring Helen Hayes and Philip Merivale. More than 400 underprivileged children will be studio guests of the Contented program at 9 o'clock tomorrow night over WMAQ with Santa Claus paying his annual visit to the Christmas party. Each visitor will be presented with a gift.

Wickard to Speak Tuesday.

A full hour all-star show with a brief talk by Secretary of Agriculture Claude Wickard will be presented on WBBM-CBS at 9 p. m. Tuesday. The lineup includes Don Ameche, Fred Allen, Dorothy Lamour, Bob Burns, Edgar Bergen and Charlie McCarthy, Burns and Allen, and Jose Iturbi.

Lionel Barrymore's portrayal of Scrooge in Dickens' "A Christmas Carol"—now a Yuletide radio tradition—is to be presented over WBBM at 8 p. m. Wednesday.

A choir of 150 nuns, under the direction of Father Finn from St. Xavier church in Chicago, will present a Christmas pageantry of religious songs at 3:30 p. m. Thursday on W-G-N-MBS.

Pope Pius Will Speak.

A Christmas message by Pope Pius XII. has been scheduled by WMAQ-NBC at 6:15 a. m. Friday. The pontiff will speak in Italian. There will be interpolations and a summary in English.

American servicemen billeted in the colleges at Cambridge university in England, will be featured in a Christmas program from 3:30 to 4 p. m. Friday on W-G-N and Mutual. The eighth air force band also will be heard. A special half-hour broadcast of Yuletide music will originate in the main audience studio of W-G-N at 7:30 p. m. Friday. W-G-N and Mutual will broadcast the midnight mass from St. Patrick's cathedral in New York City starting at 11 p. m. Christmas eve.

Announce One-Hour Show.

Film stars, Lewis Stone and Frances Langford will be featured on a Yuletide party to be presented from 11 a. m. to noon on Christmas day over WMAQ-NBC. The Blue network, with WCFL as the local outlet, will present a variety show from Chicago from noon to 1 p. m. Saturday. Appearing on the broadcast will be comedian Bill Thompson, Harriet O'Rourke, coloratura soprano; the Three Romeos, Earle Tanner, tenor; the Vagabonds, and Rex Maupin's orchestra. Members of the Collegiate chorale will present a group of carols of England, Russia, and the United States from 1:30 to 2:15 p. m. on WBBM Saturday. A star spangled two-hour show for the Yanks at home and overseas will be broadcast on WBBM-CBS beginning at 3 p. m. Christmas day. Among the entertainers to appear are Bob Hope, Jack Benny, Fibber McGee and Molly, Bing Crosby, and Judy Garland. The Barn Dance group, back from a picture making trip to Hollywood, will present this week's program direct from the Ross auditorium at Great Lakes station with wounded veterans of World War II present in the audience.

Old Timers

[Frank Photo.]

The Old Timers, Hal O'Halloran (left) and Joe Rockhold, veteran radio stars who will start a new series on WLS at 8 o'clock tomorrow morning, find more trouble with the famous portable pump organ that is always breaking down.

NBC SYMPHONY TO FEATURE YULETIDE MUSIC

The NBC symphony, directed by Leopold Stokowski, will include music of the Christmas spirit in its holiday concert at 4 o'clock this afternoon over WMAQ-NBC.

The first portion will be devoted to traditional Christmas music, including Russian, portions of Handel's "Messiah," and Vaughan Williams' "Fantasia on Traditional Christmas Carols."

The latter half of the program will be highlighted by the world première of the Concerto for Orchestra on Red Army Themes, by Richard Mohaupt, anti-Nazi German, and the New York première of Roy Harris' "Folk Rhythms of Today."

N. Y. Giants-Washington Game on WIND Today

The professional football playoff game between the New York Giants and the Washington Redskins to determine which team will meet the Chicago Bears for the league title will be broadcast at 1:15 p. m. today over WIND by Bert Wilson by means of special wire reports from the Polo Grounds, New York.

Quiz Kid Kupperman to Act as Quizmaster Today

Joel Kupperman, 7 year old Quiz Kid, will act as master of ceremonies on the Kids' show at 6:30 p. m. today over WENR-Blue. The kids to be supervised by the miniature mathematical giant will be Pat Conlon, 6; Sydelle Landfield, 11; Richard Williams, 13; Harve Fischman, 13, and Claude Brenner, 15.

4,000 STUDENTS JOIN IN CAROLS ON W-G-N TODAY

"Citizens of Tomorrow" Show at 1:30.

Four thousand students from 37 Chicago public high schools will be heard in a carol singing program, the Christmas production of the Citizens of Tomorrow radio show, at 1:30 p. m. today over W-G-N. The giant chorus, under direction of Dr. Helen Howe, director of music in Chicago's public schools, will sing "Silent Night," "Joy to the World," "O Come All Ye Faithful," and "It Came Upon a Midnight Clear."

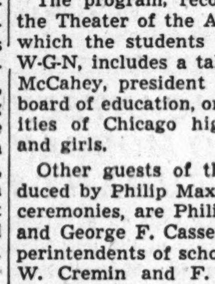

Dr. Helen Howe.
[Tribune Photo.]

The program, recorded following the Theater of the Air broadcast at which the students were guests of W-G-N, includes a talk by James B. McCahey, president of the Chicago board of education, on the war activities of Chicago high school boys and girls.

Other guests of the show, introduced by Philip Maxwell, master of ceremonies, are Philip L. McNamee and George F. Cassell, assistant superintendents of schools, and Joseph W. Cremin and F. P. Siebel Sr., members of the school board.

Three cheerleaders chosen to participate in the Christmas broadcast are Diana Cladis of Bowen High school, Seymour Weiner of Crane Technical High school, and Toni Wilson of Sullivan High school.

The program also features a new quiz in which participants are six high school students chosen from the audience, and a skit played by Beryl Vaughan and Bob Jellison as typical high school students.

Violinist Albert Spalding in Beethoven's Concerto

Albert Spalding, famous violinist, will be soloist in Beethoven's Concerto in D major for violin and orchestra with the New York Philharmonic symphony at 2 o'clock today over WBBM-CBS. The orchestra will be conducted by Howard Barlow. Other works to be heard will be Brahms' "Variations" on Haydn's "St. Anthony Chorale," and the first radio performance of Bernard Herrmann's "For the Fallen."

WENR Amateur Hour Originates in Opera House

Santa Claus, scarcely an amateur, will be a guest on the Amateur Hour at 5 p. m. today over WENR. The show will originate at the Civic Opera house before an audience of 4,000, who will bring gifts suitable for hospitalized service men to gain admittance. The gifts will be donated to the Red Cross.

O. Henry Story.

O. Henry's famous Christmas story, "The Gift of the Magi," will be presented on the Little Show at 5:45 p. m. today over W-G-N. Marvin Mueller will be narrator.

MUSICAL CHART SCORES HIT AS YULE GREETING

Hotel Man Produces Unusual Cards.

When Otto K. Eitel, managing director of the Bismarck hotel, sent out as a Christmas card 40,000 copies of a musical calendar, "From Bach to Gershwin," which he and his wife Elsa had drawn up, he didn't think it would create quite the stir that it has.

Already he has received over 2,000 letters thanking him for the chart. Rudolph Ganz, president of the Chicago Musical college, has called it "the most unusual contribution to musical literature I have seen in many years."

Lists Vital Information.

One side of the colored and illustrated chart shows the life span of the great composers of the last two and a half centuries in relation to each other, to historical events and inventions, and to the size of the listening audience each of them had. The periods into which their work falls, such as "Classicism" or "Impressionism," are indicated at one edge.

The other side of the chart lists the places and dates of the birth and death of the composers, and their most representative works.

This is the first time that such a calendar has been made, Eitel said. He and his wife, who reside in Wilmette, began compiling it about two and a half years ago after they had hunted in vain for something like it.

Made Chart for Own Use.

"My wife is a pianist," Eitel said, "and I've been going to symphony concerts with her for the last 10 years. We had reference books on music, but nothing that related the composers and their works and the periods in which they lived. Then we made this chart for our own use. Friends saw it and asked for copies. Finally we decided to have it printed."

One of the notes Eitel has received comes from Edgar A. Guest, the poet. Thanking Eitel for the chart, Guest wrote, "Before I received it I had heard so much about it, and I had wished that some one would send me one. Now that it has arrived I cannot find words to express my delight."

COAL
Next Time You Need Coal—
JUST PHONE
TRIANGLE 7006
YOU CAN DEPEND COMPLETELY UPON GEE QUALITY COAL
12 MONTHS TO PAY
Enjoy the Easy Gee Way of buying coal by spreading the cost over a whole year. Terms can be arranged by phone.
HARDWOOD FIREPLACE WOOD
CHOICE NORTHERN WOOD, well seasoned....................$20 per ton
KINDLING WOOD............35c bag
10c deposit on bag
Locke Warm Morning COAL HEATER
Ask for complete information on this amazing new stove
Guarantees complete warmth. Requires little attention. Saves fuel. Ideal for homes, stores and garages. Holds 100 lbs. of coal. Keeps fire to 36 hours........$45.95
GEE LUMBER & COAL CO.
Headquarters for South Central Housing Guild
8100 S. HOYNE AV. • TRiangle 7006

ONE BAD CEILING CAN RUIN A HOME
GEE CAN FIX IT
"Paneled" Ceiling
Installed Over Old Cracked Plaster
Pay as Low as $5 a Month
No fuss! Small cost. Add insulation, soundproofing, and new beauty to your home in one day. Call today for free estimate.
Paint and Decorate
Before the Holidays
Take advantage of Gee's EASY PAYMENT PLAN covering complete cost of exterior or interior painting. Expert workmen. FREE ESTIMATES.
Phone NOW
TRIANGLE 7006
FREE KITCHEN PLANNING SERVICE
Remodel and modernize your kitchen now! Make use of Gee's Free Planning Service to design a step-saving kitchen to fit your needs.
Ask About Gee's New All Metal Airtight Weather Stripping
for doors and windows
Meshes perfectly to stop the slightest draft. Lasts years longer. Phone for a FREE estimate by a GEE EXPERT.
Orders placed this week will receive first consideration after the Holidays
ALL WORK DONE BY APPROVED CONTRACTORS
------------MAIL COUPON NOW------------
Please Send Me Full Information Without Obligation
NAME..........
ADDRESS..........
I AM PARTICULARLY INTERESTED IN:
☐ HARDWOOD FLOORING ☐ BASEMENT AND ATTIC FLAT
☐ PORCH REPAIRS ☐ BATHROOMS ☐ SIDING
☐ KITCHEN REMODELING ☐ EXTRA ROOMS ☐ ROOFING
☐ WEATHER STRIPPING ☐ INSULATION ☐ Storm Sash
SW-1219
For Prompt Service, Please List Phone..........
GEE LUMBER & COAL CO.
HEADQUARTERS SOUTH CENTRAL HOUSING GUILD
No. Side 6455 RIDGE AVE. Ph. HOLlycourt 1640
2 YARDS
So. Side 8100 S. HOYNE AVE. Ph. TRiangle 7006

LET CITY FURNITURE CO.
RE-UPHOLSTER and REBUILD YOUR OLD SUITE
• Our 32 Years Is Your GUARANTEE of SATISFACTION
• UNION CRAFTSMEN
• REBUILT with NEW MATERIALS
• NEW FILLINGS
• NEW SPRINGS Where Needed
• Woodwork REFINISHED
• FREE PICKUP and DELIVERY
• COMPLETELY RECOVERED
$49 for 2 Pieces
CHAIR $19.50
SOFA $29.50
Others $59 to $119
FIVE-YEAR GUARANTEE on Construction and Workmanship
A CITY representative will call day or evening with 250 new 1943 samples and FREE ESTIMATES
For Free Estimate—Phone
NORMAL 5500
CONVENIENT TERMS
CITY FURNITURE CO.
Open Thursday and Saturday Evenings
6160 SOUTH HALSTED STREET

For timely gifts of endless pleasure
ARTURO TOSCANINI
HOLLANDS
Englewood's Largest Record Dept.
SUGGEST
Victor Records
The world's greatest artists are on Victor Records. And *that* is one reason why they're such grand Christmas gifts . . . Another? . . . They're the gifts that keep on giving! Come in today and do your Christmas shopping the easy, pleasant, entertaining way.
NUTCRACKER SUITE (Tschaikowsky), Stokowski - Philadelphia Symphony Orchestra.........M 265 $3.70
SYMPHONY NO. 8 IN F MAJOR (Beethoven), Toscanini - NBC Symphony Orchestra........M 908 $4.70
SYMPHONY NO. 5 IN E MINOR (Tschaikowsky), Stokowski-Philadelphia Symphony Orch....M 253 $6.85
FIREBIRD (Stravinsky), Stokowski-Philadelphia Symphony Orchestra..............M 933 $3.70
PETROUCHKA (Stravinsky), Stokowski - Philadelphia Symphony Orchestra.................M 574 $4.75
CAUCASIAN SKETCHES (Ippolitov-Ivanoff), In a Mountain Pass. In the Village. In the Mosque. Procession of the Sardar. Fiedler-Boston "Pop" Orchestra..............M 797 $3.70
PEER GYNT (Grieg), Goossens-London Symphony Orch....M 404 $2.65
HANSEL AND GRETEL (Humperdinck), Junior Programs Opera Co. P 38..........$2.65
EMPEROR CONCERTO (Beethoven), Schnabel with Stock. Chicago Symphony............DM 939 $5.78
SORCERER'S APPRENTICE (Dukas), Stokowski, Philadelphia Orchestra...............DM 717 $2.63
WHITE CHRISTMAS; ABRAHAM—Freddy Martin's Orch...27946 $ .53
JINGLE BELLS—Glenn Miller; SANTA CLAUS IS COMIN' TO TOWN—Alvino Rey..........B 11353 $ .37
18 FAVORITE CHRISTMAS CAROLS—The Carolers, with Brau Quartet and Organ Accomp...BP 2 $1.05
WILLIAM TELL (Rossini), Toscanini-NBC Symphony Orch...M 605 $2.13
ROMEO and JULIET (Tschaikowsky), Koussevitzky-Boston Symphony Orchestra..............M 347 $3.70
LORD'S PRAYER (Malotte). JUST FOR TODAY (Parridge - Seaver). John Charles Thomas......1736 $ .79
SONGS OF LIDICE (Czech Folk Songs), Novotna, soprano, with Masaryk, piano............M 936 $3.68
RHAPSODY IN BLUE (Gershwin), Arthur Fiedler, Boston "Pops" Orchestra. Jesus Maria Sanroma at the piano.................DM 358 $2.63
CONCERTO IN A MINOR (Grieg), Arthur Rubinstein with Eugene Ormondy. Philadelphia Orchestra. ....DM 900 $3.68
A PROGRAM OF DINNER MUSIC by Palmer House Ensemble, Ralph Ginsburgh directing.....P 127 $2.63
COLE PORTER ALBUM, Begin the Beguine. Night and Day, and others. ....P 107 $2.63
XAVIER CUGAT. Collection of congas.......................P 73 $2.63
BUY WAR BONDS
HOLLANDS
OPTOMETRISTS JEWELRY DIAMONDS RADIOS
Founded 1910
JEWELRY-RADIOS-OPTOMETRISTS
6335 S. HALSTED ST.
Free Parking—Open Every Evening Till Christmas

Choose your Musical favorites at HOLLANDS'
RECORD DEPARTMENT
the largest in Englewood
Here in Hollands large record departments leisurely select the musical recordings of your choice. Ten booths for your listening pleasure. Make gift selections now!
COLUMBIA ALBUMS MAKE WONDERFUL CHRISTMAS GIFTS
The Music of Stephen Foster
Andre Kostelanetz and Orchestra
Columbia Masterworks No. M-442............$2.63
Open Every Evening 'Til Christmas
BUY WAR BONDS
HOLLANDS
OPTOMETRISTS JEWELRY DIAMONDS RADIOS
Founded 1910
6335 S. HALSTED ST.
JEWELRY-RADIOS-OPTOMETRISTS

PARKS' PARTIES FOR YOUNGSTERS OPEN THIS WEEK

Saint Nick to Distribute Goodies and Gifts.

Bright-eyed youngsters, dance minded teen-agers, and party planning adults gather in southwest parks this week to welcome jolly old St. Nick and his entourage of goodies and fun.

West Pullman park leads off a tinseled week with an operetta for children, "The Gingerbread Boy," which is expected to attract a young audience of several hundred at 8 o'clock Wednesday evening. The children's plays have become an important part of the holiday season in West Pullman.

List Cast Members.

Telling the story of the gingerbread boy who came to life and thru his sunny disposition brought happiness to an old baker ahd his family, to the king and his court, and to the entire country, will be the following cast: Rose Resman, Rhoda Dykman, Arlene Gost, Francis Fawlikewska, Dorothy Golomb, Joan Boand, Joan Pintler, Rosemary Gelley, Julia Swetz, Annie Resman, Phylis Meyers, Lois Cohs, Eileen Myshlinski, Angiline Schuling, Elenor Jackna, Helen Myshilinski, Julia Pachovich, Vilia Guinzzo, and Florence Zapack.

Brainerd park, 91st and Throop streets, offers a social dance for teen-age folk at 8 o'clock Thursday evening. Fifty young people of the community are expected to attend, Ruth Seaberg, park supervisor, said. A square dance party at 8 o'clock Thursday evening, Dec. 30, is for married couples. Admittance is by invitation, and an attendance of 60 is expected.

Woman's Club Plans Party.

Tiny tots and children up to the age of 10 years will have a community Christmas party at Foster park, 83d street and Loomis boulevard, Wednesday afternoon, Dec. 29. The party will be sponsored by the Foster Park Woman's club, whose president is Mrs. William Anglesea, 7912 South Laflin street. The committee will include Mrs. Glen Packer, 8547 Wallace street, chairman, and Mrs. Roy Beckman, 1527 West 83d street.

Entertainment for the children's party is being arranged by Lucille Sakoff, physical education instructor at Trumbull park. Candy, game prizes, and gifts are delights for the young party goers to anticipate. A. R. Ackerman is playground supervisor.

Events at Fuller park's Christmas party at 7 o'clock Wednesday evening include a community sing, Christmas play staged by the youth group, movies, and candy. The 14th Ward Democratic organization is sponsor of the children's party. William Culp is park supervisor.

McKinley Party Thursday.

Residents, area industry, and the recreation staff of McKinley park, 39th street and Western avenue, are planning the holiday "kids' party" at 4 o'clock Thursday afternoon at the southwest side park. Santa Claus at his yule tree will have gifts and refreshments for all children.

Dolores Valentor will take the part of Uncle Sam and Helen Warnauskis will dress as Jack in the Box for the afternoon's program of specialty numbers. The girls' tap class plans a paper doll dance, and the girls' rhumba and tango class will offer a Spanish doll dance. One of the girls' gym classes has developed a comedy number called "Pistol Packing Mama," and another girls' gym group will sing and dance in a "Star Dust" arrangement. The boys' gym class will put on a tumbling clowns' act.

Soloists for the party are Vivian Marten, Patricia McGowan, Lorraine Cook, and Mildred Anthony. The park supervisor is William Hoff.

Expect 500 at Ogden.

More than 500 children will come to the Santa Claus party of Ogden park, 65th street and Racine avenue, at 4 p. m. Friday. Santa will distribute candy at the party, planned for members of the boys' and girls' gym classes, dramatic, artcraft, and craft classes, and their friends.

Added Christmas entertainment will be two plays given by the Ogden park dramatic classes under Mrs. Grace Keleher, instructor. Ralph Bodin is park supervisor.

Gage Park Girls Learn Baton Tricks

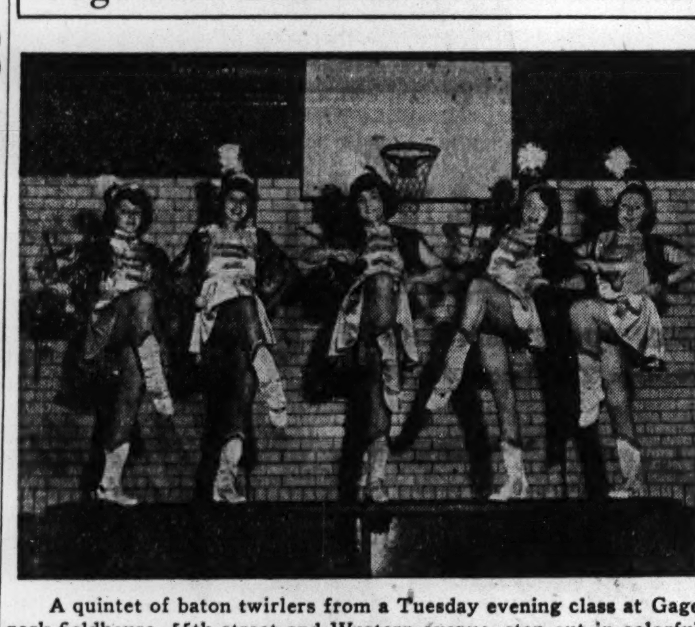

A quintet of baton twirlers from a Tuesday evening class at Gage park fieldhouse, 55th street and Western avenue, step out in colorful regalia. They are, left to right, Virginia Kubal, 15, 4655 South Rockwell street; Marie Waiter, 12, 2139 West 52d place; Jean Hartl, 14, 5336 South Artesian avenue; La Vergne Ditko, 12, 2022 West 52d place, and Marion Taylor, 15, 5445 South Spaulding avenue.

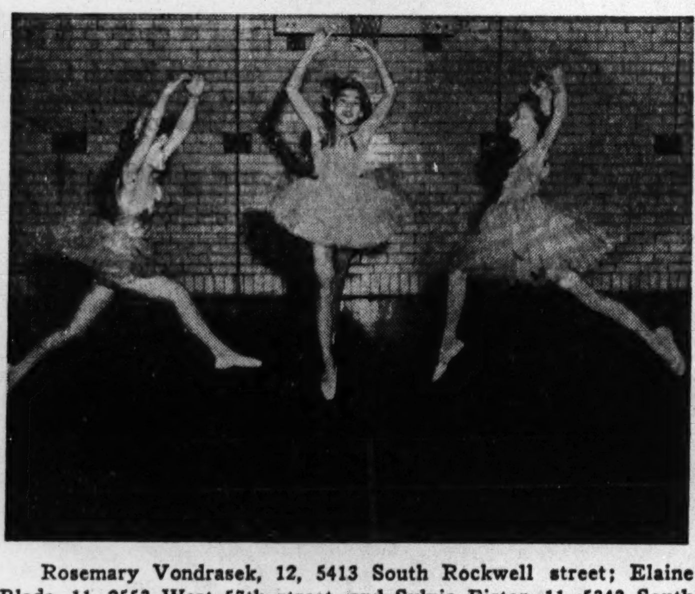

Rosemary Vondrasek, 12, 5413 South Rockwell street; Elaine Blada, 11, 2553 West 57th street, and Sylvia Fister, 11, 5343 South Campbell avenue, execute a "grand jete" in the Monday afternoon ballet class at Gage park fieldhouse, 55th street and Western avenue.

Bride of Ensign

Miss Barbara Ann Houts, daughter of Mr. and Mrs. Robert S. Houts, 6635 Yale avenue, became the bride of Ensign Warren Seth Anderson, son of Mrs. Alma Anderson, 70 East 68th street, in a recent ceremony at the People's church.

[Du Bois the Drake Photo.]

SWIFT UNIT HEAD ELECTED TO NEW SUGGESTION JOB

H. W. Seinwerth, 7505 South Wolcott avenue, recently was elected vice president of the National Association of Suggestion Systems. He has been program chairman of the group since its organization in 1942 in Chicago. An employe for 18 years of Swift & Co., Seinwerth is manager of the Swift suggestion plan.

H. W. Seinwerth.

Five thousand companies now have suggestion plans for their employes, Seinwerth explained. Objectives of the national organization are twofold: First, assistance is available for firms who have already installed the system but wish to realize better results from it, and, secondly, the N. A. S. S. will provide blueprints for introducing the suggestion plan system in a new member company.

Operating with a present membership of 75 paid memberships and 30 associate memberships, the N. A. S. S., Seinwerth said, studies new ideas and methods for increasing the efficiency of the suggestion plan. Employes are encouraged to scrutinize their jobs and to turn in new efficiency ideas. If the idea is selected and is workable, usually a cash award is made to the suggester.

La Rabida Circle to Hold Yule Party Tomorrow

La Rabida circle, Daughters of Isabella, will hold a Christmas party tomorrow in Orange temple, 68th and Green streets. Loretta Davis, 8005 Artesian avenue, is chairman.

EVERGREEN PARK TO MARK GOLDEN YEAR TOMORROW

Parade and Program to Tell Village History.

Evergreen Park, one of the fastest growing villages of the metropolitan area, celebrates its 50th year of incorporation tomorrow evening with a torchlight parade, outdoor ceremony, and program in the public school auditorium.

Peter G. Schultz is chairman of the committee on arrangements. Members of his planning group include Mrs. J. E. Smith, president of the Evergreen Park Woman's club; Mrs. George Sanders, president of the Citizens' committee; Herman Triezenberg, a member of the school board for 25 years; Robert A. Morrow, Alfred Freund, and Lester Melrose.

Legion Heads Line of March.

The Evergreen Park American Legion post will lead the line of march starting at 7 o'clock from 95th street and Central Park avenue, east to Western avenue, thence back to the service plaque at 95th street and Kedzie avenue. Fifteen civic organizations, churches, business men, and a busload of children from the Holy Redeemer school will parade as well as old timers in old fashioned costumes and the decorated floats of several organizations.

Highlight of the outdoor ceremony at the service plaque will be the induction of five jeep loads of aviation cadets from the southwest area into the army air forces. The induction ceremony will be conducted by Col. Cleone Cook, air forces, and two assistants. Following the formal induction ceremony, the Legion post will lower the American flag and fire a volley in honor of Evergreen Park soldiers who have died for their country in World War II.

Program at School.

Resuming the line of march, the crowd and headliners will proceed to the public school auditorium, 94th street and Sawyer avenue, for a program scheduled to start at 8:30 o'clock.

Principal address of the 50th anniversary celebration will be delivered by the Rev. J. P. Smith, pastor of the Christian Reformed church of Evergreen Park. Short talks also will be given by Emmett F. Cornelius, village president, and pastors of the four other village churches.

Music and color will be offered by the Boy Scouts and Legion post in the posting and retiring of the colors, by the Girls' Glee club of Evergreen Park directed by Mrs. Lester Melrose, and by the Woman's choir of Evergreen Park, directed by Miss Myrtle Weber. Miss Weber will lead the audience in the singing of the national anthem. Shirley Gillice and Bill Lender will offer a specialty dance number.

Old Timers to Attend.

John Robb, the first and only blacksmith of the village and a member of the first village board a half century ago, will attend the celebration in company with old timers from other well known families.

Evergreen trees flourish both in the central park of the village and around the homes of the southwest suburbanites, who now number about 5,000. The village is laid out in the pattern of Paris, France. Streets radiate from the square like wheel spokes.

Having no industry at present, Evergreen Park had a match factory, cooper shop, a regalia industry at the time of its incorporation. The industries closed down about 1900, and the population remained almost stationary for 20 years.

Recent Population Gain.

The 1930 census was 1,600, but the 1940 census listed 3,313, and the present total is set at 5,000.

A village hall was erected in 1920 and a sewage system, valued at $500,000, was completed in 1936. The village is a consumer of the Chicago water system. There are three schools, a public golf course, and bus and street car transportation to attract new residents.

Early German settlers were followed by Hollanders who still have truck farms within village limits.

OUR TOWN

Paragraphs About Some Folks You Know.

MR. AND MRS. THOMAS J. SALMON, 5542 West 63d place, celebrated their golden wedding recently with a dinner at 5752 West 63d place and open house at their home. They have been residents of Chicago since 1904, moving into the community where they now live in 1916. Mr. Salmon is a retired employe of the Chicago Belt Railroad company. His wife has been recorder for 17 years of Camp 8140, Royal Neighbors of America, and is a member of the Catholic Woman's club.

Mrs. Salmon.

Thomas J. Salmon.

Mr. Salmon was born in 1868 in Sauk county, Wis., and moved west with his parents when 6 years old. William J. Cody, known as Buffalo Bill, and the Indian chief, Sitting Bull, were visitors at his parents' home. Mrs. Salmon was born in 1873 in Ottawa county, Kas., where her forbears were among the first white settlers.

Their children are Mrs. Theresa Heinlein, Miami, Fla.; Mrs. Mary Motherway, Tuscon, Ariz.; Mrs. Ann Sweetman, 7657 Union avenue; Mrs. Edna Kunder, 5542 West 63d place; Mrs. Inez Klingmaker and Thomas C. Salmon, both of Oak Lawn. They have 19 grandchildren, two of whom are in military service, and five great-grandchildren.

Mary Lee Mason, 9031 Justine street, has been elected to Wyvern, junior women's honorary society at the University of Michigan. She is one of seven junior students chosen for the honor on the basis of scholarship. Miss Mason is assistant general chairman of the Junior Project, and is on the central committee for the orientation program. She is a member of Alpha Phi sorority.

PATRICIA LOU WRIGHT, a sophomore at Blue Island Community High school, won a Blue Island popularity contest recently and received as first prize a diamond ring valued at $200. Patricia was a model for a photographic studio when a small child and appeared in a Chicago made movie six years ago.

Patricia Lou Wright.

Mr. and Mrs. Herman Fiet, 7108 Emerald avenue, who were married 50 years ago in Fulton, Ill., and who moved to Chicago in 1910, observed their golden wedding recently. Mr. Fiet is a native of Fulton and Mrs. Fiet was born in the Netherlands. They have three daughters, Mrs. Johanna Schwab, Mrs. Margaret Shaffer, and Mrs. Sam Reno, and 10 grandchildren. Mr. Fiet was in charge of the drygoods department of several large Chicago stores.

FOUR south side residents who are attending Wayland Junior college and academy at Beaver Dam, Wis., are members of the school choir. They are Diane Aird, 1029 East 62d street; Marion Austin, 5740 Kenwood avenue; Alford Newgard, 7631 Indiana avenue, and Edward Rothe, 8120 Essex avenue. The choir sings each Sunday at the First Baptist church in Beaver Dam.

MR. AND MRS. JAMES E. ETTER of 1507 East 61st street observed their 59th wedding anniversary recently. They were married in 1884 and lived on a farm south of Indianapolis, Ind., until 1901, when they moved to Herrin, Ill., where Mr. Etter was in the hardware business. After a period in New Mexico, they moved to Chicago about 1926. Mr. Etter was 82 years old on Dec. 14 and his wife was 79 on Sept. 10.

Miss Marie E. Feichtinger, daughter of Mrs. John Glatzhofer, 7524 Eberhart avenue, was married recently to Joseph William Auer, son of Mrs. Theresa Auer of 5716 Justine street. The marriage took place at the Gethsemane Lutheran church. Mr. Auer is in the navy.

CLUB ARRANGES NIGHTLY CAROL SINGS IN SUBURB

Thruout the week, Christmas music will be broadcast each evening between 7:30 and 9 o'clock from the Glen Ellyn village hall near the Nativity scene which, for the fourth year, has been set up at Main street and Pennsylvania avenue. The Glen Ellyn Rotary club is sponsoring the program, with Harold Simons as general music chairman. Choristers of Girl Scouts and groups from churches and schools will sing carols, starting tomorrow night.

ROSELAND CHOIR TO SING 'MESSIAH' IN CHURCH TODAY

The senior choir of the Presbyterian church of Roseland, 112th and State streets, will present Handel's oratorio, "The Messiah," at 8 o'clock this evening in the church sanctuary. The choir will be assisted by the teen age group and woman's choral club. Mrs. Lucille Showalter will direct the combined groups.

Mrs. Lucille Showalter.

Soloists include: Barbara L. Birtchet, Mrs. Jeanette Dalle, Ruth Everleigh, Mrs. Wilhelmina Wiersema, Mrs. Helen Cockburn, Jane Jenkinson, Mrs. Marion B. Vetterick, Henry Kuyper, Aram Malkas, Edward Nelson, Terry Rivett, and James Barclay.

Other assisting artists are: Mrs. Gene Kortenhoven, organist; Dorothy N. Mitchell, pianist, and Glenn Bushee and Maja M. Hess, violinists.

CLUB PLANNED FOR WOULD-BE TOASTMASTERS

Those who wish to improve their speaking ability, or learn how to think on their feet, or become toastmasters, now have an opportunity to apply for membership in the Western Suburb Toastmasters club which will hold its first meeting at 6:15 p. m., Jan 11, in the Hinsdale Community house.

The Englewood Toastmasters will demonstrate how their meetings are conducted, and there will be 10 minute talks on the subjects: "What Is Toastmasters?," "How Does It Work?", "How Much Does It Cost," and "How Do We Form a Club?"

GILL&CO.
Chicago's Largest Liquor Retailer
Selling Fine Wines and Liquors
See Our Attractive Christmas Gift Boxes $8.20 Up
IMPORTED GIN
Distilled from 100% cane neutral spirits. Fifth..............$3.71
Drewry's Old Stock Ale. Carry out package of 12 bottles.................. $1.79
HOLIDAY WINE SPECIAL
California Red Dry Wine
Full Gallon................$2.79
Sale Items—Cash and Carry
1238 E. 47th St. Ken. 6500
7920 S. Halsted Ste. 7714
Call for delivery service or Visit our Nearest Store
Both Stores Closed Sunday
DRAFT BEER
AMBROSIA
STAYS COLD WITHOUT ICE
BEER THAT WON'T GO FLAT
BARREL BEER 1/4 BBLS. 1/2 BBLS.
GALS. 1/2 GALS.
BEER
Gill & Co. is the originator and sole distributor of the Beer That Won't Go Flat and Stays Cold Without Ice.
BUY WAR BONDS

IMMEDIATE DELIVERY ON
COKE
NUT AND RANGE MIXED—ALSO PEA SIZE
PETROLEUM COKE FINES
Excellent for mixing.
SCARCE SIZES OF
COAL
IMMEDIATE DELIVERY ON FOLLOWING HARD-TO-GET FUELS—
Pocahontas Washed Range or Stove, 3rd Vein
Pocahontas Washed Pea or Small Nut, 3rd Vein
Pocahontas Lump or Egg, Reforked, Clean
Pocahontas Mine Run, 3rd Vein — Very Little Smoke
Pocahontas Stoker Pea — Very High Grade
STOKER COAL — ALL SIZES . . . LARGE STOCK ON HAND
Kentucky Washed—1½-inch or ¾-inch Size
Illinois Washed—1½-inch or ¾-inch Size
Eastern Ohio Washed—1-inch by ¼-inch
WE CAN NOW DELIVER OVER 30 DAYS' SUPPLY—IF YOU ARE A DOMESTIC CONSUMER
★ ★ ★
NEW CHARGE AND CASH ACCOUNTS WELCOME
★ ★ ★
ASK ABOUT OUR 5-MONTHS-TO-PAY PLAN
WARM MORNING COAL STOVES
Semi-Automatic Magazine Fed
Holds Fire 24 to 36 Hours on One Filling
STOKERS For All Buildings Using 40 Tons or More
Easy Monthly Payments
HERITAGE COAL AND STOKER CO.
Phone—NORmal 1000
105 E. 63rd Street
Open Weekdays Until 6:30 P. M.

MUSICAL GIFTS at the Music Center
Open Today, Sunday, 1 to 5
This Christmas, lay a foundation for your child's future happiness with a musical instrument. See following list for examples of our many Christmas specials.
Martin Alto Saxophone (Reconditioned) $75
Conn Nickel Plated Also Used Sax. .$87.50
Pan-American Ebonite Clarinet (Demonstrator Model)....................$75
Student Violin Outfit, ¾ Size; Bow, Case, and Rosin (Studio Used a Short Time) $22.50
Martin Cornet (Reconditioned)........$65
Lafayette Trumpet (Gold Lacquered Reconditioned) $85
Blessing Trombone (Reconditioned)....$65
Electric Hawaiian Guitar Outfit, White Pearl Guitar, Volume, Tone Control, 5 Tube, Alligator Finish Amplifier, Canvas Cover.................$137.50
120 Bass Italian Used Accordion. 8 Sets Steel Reeds. Treble Shift. Case....$145
Complete Assortment of Spanish and Hawaiian Guitars...................$9.95
Two and Half Octave Deagan Marimba $62.50
MUSICAL ACCESSORIES
Ukeleles $2.95
Musical Powder Boxes 7.50
Song Flutes.... 1.00
Busts of Famous Composers...... .25
Chrome Twirling Baton......... 2.95
Ocarinas ...... .40
Trumpet Mutes..$ .50
Student Reeds: Clarinet...... .10
Alto Sax...... .15
Tenor Sax .... .20
Trumpet Mouthpieces.. 1.25
Plastic Clarinet Mouthpieces.. 3.75
Open Every Evening Till 10 P. M.
Complete Line of Piano and Accordion Sheet Music
Complete Line of Cases for All Instruments
MUSIC CENTER
6637 S. Halsted St.
NORMAL 4400

Chicagoland's Largest Display
Thousands of Genuine
GEM ZIRCONS
Only First Quality
Wear Them for Good Luck Good Looks Good Style
in our Basement Jewelry Department
Choose one of these beautiful flashing Zircons for yourself or for a gift long to be remembered. Jewelers all over the country are also awakening to the rare beauty of these real gems. Mined in the mystic East where our finest gems come from.
Beautiful Genuine Diamond cut Zircons here at their VERY BEST now!
It's the Brilliancy That Counts
when you are buying a Zircon, just as it is when you are buying a diamond.
Note very carefully their brilliancy and fiery sparkle, their careful, accurate cutting — LIKE THE DIAMOND THEIR LUSTRE IS EVERLASTING. The half carat Zircon sells up to $4 regularly—all perfect and scintillating. Special Monday at
$1.89
BASEMENT—STATE.
Sterling Silver Ring Mountings
in BEAUTIFUL NEW Designs
Women's high grade STERLING SILVER Mountings that will display your ZIRCONS to wonderful advantage. Several styles.
$1.59
STORE HOURS 9:45 A. M. to 9 P. M.
To the prices of our merchandise will be added an amount approximately equivalent to the Retailers' Occupational Tax.
Netcher's BOSTON STORE
ECONOMY BASEMENT

Furniture Picked Up This Week Delivered Before New Years
Enjoy a Home of Prideful Charm
BILTRITE UPHOLSTERING
MAKES FURNITURE New Again!
CREDIT If desired
FREE ESTIMATE ANY TIME
STEwart 0366
2 pieces . $36
Others from $31 to $89
Including Complete Rebuilding and Recovering—
WE USE STEEL WEBBING
It Lasts a Lifetime
Biltrite Upholstery Service
7733-37 S. Halsted

A. Dorothy . . . Beautiful dainty design. $29.75
B. Kathleen . . . Unusually smart 17 Jewel movement. $35
C. Lady Lou . . . 14K solid gold; 17 Jewel movement. $57.50
D. Nurse . . . Dependable 17 Jewel movement with sweep second hand. $42.50
A CHRISTMAS GIFT SUGGESTION FROM HOLLANDS
FINE Rima WATCHES
For men and women who enjoy owning "the best"
Champion . . . Exceptional value, modern styled case. $29.75
Thomas . . . Ruggedly built thin model. $35.00
Longfellow . . . Ultra smart design; 17 Jewel movement. $42.50
Dreadnaught . . . Waterproof, shockproof, sweep second hand, luminous dial, 17 Jewel non-magnetic movement. $62.50
The movement is the very heart of a watch — the life-pulse by which it keeps time. Rima movements are craftsman-constructed, for precision and reliability. Because these are times in which to look for maximum serviceability in whatever you buy, you will find a Rima Watch an investment in dependable timekeeping . . . as well as an exquisite jewelry purchase.
RIMA MASTERPIECES
Creations in diamonds . . . genuine rubies and solid gold. If you want this Christmas to be a memorable one we suggest one of these glamorous time-pieces..........$87.50 up
BUY WAR BONDS
FREE PARKING
HOLLANDS
Founded 1910
JEWELRY-RADIOS-OPTOMETRISTS
6335 S. HALSTED ST.
OPEN EVERY EVENING 'TIL CHRISTMAS

GOLDBLATT'S
Neighborhood Stores and State Street Store Balcony

Give
Invisible Bifocal
EYEGLASSES
As Low As $7.50 complete

A new gift idea . . . to ease the strain on mom's, dad's eyes. New 1944 styles fitted to their individual needs by skilled optometrists.

Optical Dept. Directed by Dr. D. M. Appel, O.D.
(Not in Indiana)

NEW TYPE SINK RELEASES VITAL METAL FOR WAR

Demonstrate How Tough Glass Can Be.

BY LOUISE BARGELT.

One new war time development has put to rout for all time the expression "fragile as glass"; changed it, in fact, to "tough as glass."

A new type of sink has been developed by a nationally known glass company. It is made of structural glass specially heat tempered to provide extra strength.

It was developed when it was found necessary by an eastern housing company to replace sinks in 216 apartments of an 800 apartment housing development.

This new type sink, streamlined and smart, employs only one and three-quarter pounds of critical metal exclusive of piping fixtures and can withstand heavy blows and shocks because of the strength given to it by the heat tempering process.

Sink to Interest Builders.

It is claimed this sink will be of interest to the post-war builder and remodeler since stains and soil are easy to remove with a damp cloth because of the nonabsorbent, nonporous quality of its surface. Right now the sink is of special interest because of the 216 kitchens where the glass fixture was installed some 32,076 pounds of vital metal were saved.

A recent survey on bathrooms of the future was made among some 200,000 home owners and prospective home owners. The survey was conducted by a manufacturer of plumbing and heating equipment and its purpose was to aid engineers and designers in developing a line of post-war products. Since the many thousands of answers received reflect an accurate cross-section of American thinking they are of interest and benefit to home planners in general.

Men Seek Comfort.

The survey showed that single bathrooms are preferred. Some 72 per cent of those interviewed prefer a bath tub rather than shower stall without a tub, while 73 per cent want a shower over the tub.

That the man in the house is looking to his own comfort is shown by the fact that 72 per cent express a desire for a shower in the basement, garage, or convenient first floor location. The housewife, too, is interested in her own convenience, for 79 per cent expressed a desire for a powder room, or half bath or lavatory downstairs.

This Week in the Garden

Monday, Dec. 20

Some one suggests a Christmas tree to our friends, the birds, and it is a good suggestion. The birds would find shelter among the branches and maybe suet could be fastened in such a manner that it would remain until consumed.

Tuesday, Dec. 21

Save the wood ashes for use on the garden next spring. They must be protected against leaching by keeping them in water tight containers during the winter. They are a good source of potash and should be applied thinly in the spring. They are good to use on lawns.

Wednesday, Dec. 22

The best plan is one that is simple, without overdoing it. Plantings are often so heavy or thick that before long they defeat the very object for which they exist. Send for plant lists, study the habits of the dependable kinds or those that are of known hardiness and are adapted to the average conditions of the locality in which the gardener lives.

Thursday, Dec. 23

If not already cared for, place strawy manure or straw, which can be purchased in bales, between rows of strawberries to serve as a protection against alternate freezing and thawing in spring time. This should be done after the ground freezes.

Friday, Dec. 24

It is not too early to work up the list of wants and get the order in before the spring rush. There are certain to be some early sowings made and if the seeds are at hand it will be better than to delay and possibly be obliged to be satisfied with substitutes.

Saturday, Dec. 25

Examine the flowering pot plants each morning and see that the soil is not permitted to dry out or the flowers will not last os long as they should. Primroses, poinsettias, cyclamen, and azaleas must receive attention or they are certain to suffer.

Prepared in coöperation with Garfield park conservatory.

All Goldblatt Stores Open Every Nite 'Til Christmas
Neighborhood Store Hours 10 A. M. to 9:30 P. M.
State St. Store Hours 9:45 A. M. to 9 P. M.

GOLDBLATT'S
NEIGHBORHOOD STORES
State St. Thriftmart, 7th Floor

Middleton Blending Chest
$6.50
Choicest tobaccos in tooled leather bound chest with recipes for mixing.

Genuine Briar
Royal Duke Pipes
$1.50 to $3.50
With the puromatic stem that means a cooler, sweeter smoke.

Air-Tite Pouches
Zippered $1
Rubberized lining . . . space for ample tobacco supply.

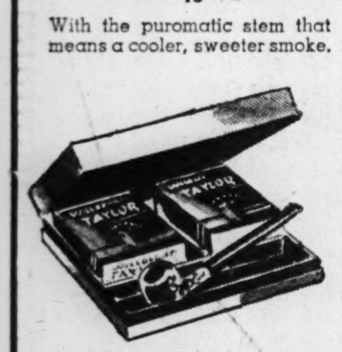

Willoughby Taylor
Pipe Kits $1.10
Two tins of Willoughby Taylor tobacco, fine briar pipe.

Harmony Gift Kit
Four Blends $1.50
Tobacco gift kit. Four fine, expensive tobaccos he'll use.

10-Piece Fitted Travel Kit

Genuine Leather
$5
Black or brown cowhide, with military brush, soap dish, other important needs.

Toiletries—All Neighborhood Stores. State St. Store Thriftmart, 7th Floor

All Goldblatt Stores Open Every Night Till Christmas
State St. Store Open 9:45 A. M. to 9 P. M.
Neighborhood Stores Open 10 A. M. to 9:30 P. M.

GOLDBLATT'S
NEIGHBORHOOD STORES
State St. Store Basement

Our Food Prices Are Low!

OLD FASHIONED FRUIT CAKES	lb. 55c
CHOCOLATE (OVENED) MARSHMALLOW COOKIES	lb. 32c
PALACE CALIFORNIA TOMATOES (21 Points) No. 2½ can	15c
BLUE LABEL KARO SYRUP	2 1½-lb. jars 23c
ANTISEPTIC ACTION KITCHEN KLENZER	3 cans 13c
GOLDBLATT'S BOND SOAP FLAKES	2 large pkgs. 38c
PILLSBURY'S PANCAKE FLOUR	3 20-oz. pkgs. 26c
GOLDBLATT'S BOND FANCY DILL PICKLES	qt. 23c
MAWER'S SPANISH QUEEN OLIVES	qt. jar 39c
OVEN BAKED HEINZ BEANS	2 (10 Points) 17½-oz. jars 27c
OCEANSPRAY CRANBERRY SAUCE	(10 Points) 16-oz. jar 15c
TAYLOR'S SWEET POTATOES	No. 3 can 14c
READY PREPARED STUFF-IT DRESSING	pkg. 23c
TENDER HY TOP PEAS	(18 Points) No. 2 Can 10c
TOILET SOAP CAMAY	4 bars 25c
AGED, FINEST SWISS CHEESE	(8 Pts.) lb. 48c
KRAFT'S PARKAY MARGARINE	(6 pts.) lb. 24c
SALAD BOWL SALAD DRESSING	Pt. 18c
NIPPY AMERICAN CHEESE	(10 pts.) lb. 34c

Campbell's Tomato Soup 3 for 25c (4 pts. each) No. 1 can
Hills Bros. COFFEE lb. jar 31c
Adams Unsweetened Grapefruit Juice 46 oz. can 27c
Super Suds 2 lge. pkgs. 41c
Goldblatt's Bond FANCY RED SALMON lb. tall can 35c 16 points

Fancy Mixed Nuts lb. 45c

LARGE DIAMOND WALNUTS	lb. 44c
JUMBO ROASTED PEANUTS	lb. 29c
FANCY NEW CROP PECANS	lb. 43c
CELERY HEARTS	bunch 9½c
DELICIOUS APPLES	lb. 10c
GREEN BEANS	lb. 12½c
FLORIDA JUICY ORANGES	doz. 16½c

WHOLE OR HALF SLAB SMOKED BACON lb. 3 points	28c
SMOKED LIVER SAUSAGE lb. 3 points	23c
FRESH SPARE RIBS lb. 1 point	18½c
TENDER SIRLOIN STEAK lb. 8 points	25c
PICKLED BEEF TONGUES lb. 4 points	24c
PURE LARD In one lb. carton 2 points	16c
VEAL SHOULDER ROASTS lb. 5 points	21c
SHOULDER VEAL CHOPS lb. 5 points	23c

Just Right for Holiday Spirits

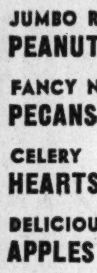

BARLOMA SWEET WINES 79c 5th

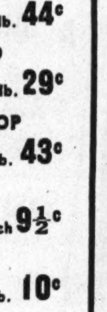

BACARDI IMPORTED RUM (Amber or Silver) $3.59 5th

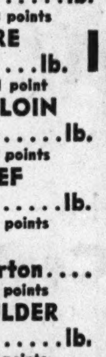

PETE HAGEN'S Prepared Cocktails $2.29 5th

CHAMPAGNES

IMPORTED
- CHAS. HEIDSIEK large $7.95
- LANSON'S large $7.95
- GARNIER 1928 Vintage large $4.95

DOMESTIC
- RENAULT'S large $2.19
- IV. V. C. large $2.49
- GARRETT'S large $2.69

IMPORTED WINES

CABALLERO
AMONTILLADO fifth, $2.09
OLOROSO fifth, $2.09

HARVEY'S
GOLD CAP PORT, fifth, $2.59
GOLD CAP Sherry, 5th, $2.59
BRISTOL CREAM fifth, $6.33

GONZALES & BYASS
Marquita Port Wine 5th $1.67
Marquita Sherry Wine 5th $2.09
Buccaneer Port Wine 5th $1.97

ALL GOLDBLATT STORES OPEN EVERY NITE 'TIL CHRISTMAS
NEIGHBORHOOD STORE HOURS 10 A. M. to 9:30 P. M.
STATE ST. STORE HOURS 9:45 A. M. to 9 P. M.

GOLDBLATT
NEIGHBORHOOD STORES AND
State Street Store, Thriftmart, 7th Floor

"Gifts for Your Star"

3-PC. DRESSER SETS
Glamour for her vanity table. Lucite and opaque set. Beveled mirror, brush, and comb. Handsomely boxed. 3.95

IMPORTED COMPACTS
Genuine French imported leathers, many studded with nailheads. Large size to hold ample supply of powder. Others, $5.50. 5.00

PERFUME BOTTLE SETS
A dainty set for her Christmas gift. Two sparkling crystal glass bottles, and one jar for her favorite powder, all in hob-nail design. 1.29

Cosmetics Dept.—All Neighborhood Stores
State Street Store—Thriftmart, 7th Floor

LOVELY HANDBAGS
$7.98
Capeskins, grained goatskins, wool broadcloth, sleek suede in envelope, pouch, underarm, or tophandle styles. Tastefully detailed in Black or Brown.
All Neighborhood Stores—State Street Thriftmart, 7th Floor

GOLD COAST HOSE
97c Pr.
45 gauge extra sheer rayon for dress. Full-fashioned of dull, snag-resisting high twist yarns, well reinforced cotton feet. New shades. Sizes 8½ to 10½.
All Neighborhood Stores—State Street Thriftmart, 7th Floor

FINE RAYON SLIPS
$1.98
An exceptionally large selection. Tailored or festively lacy styles in tearose or white rayon satin or crepe. Nylon faggoted seams, inserted midriffs. 32-44.
All Neighborhood Stores—State Street Thriftmart, 7th Floor

BOYS' PAJAMAS
$1.74
Well-tailored middy or coat style pajamas in warm flannelette. In striped patterns that get the glad-eye from all boys. Full-cut. Sizes 8 to 18.
All Neighborhood Stores—State Street Thriftmart, 7th Floor

SCARF & MITTEN SET
$3.48
The ideal gift now that Winter is blowing strong! The set is beautifully handmade, wrapped, ready for giving. In heart-lifting, warmth-winning colors.
Main Floor—All Neighborhood Stores—State St. Thriftmart, 7th Floor

Corduroy D'ORSAYS
$2.48
RATION FREE! Dressy but practical corduroy slippers for women. They're something she'll really appreciate. Neatly lined. Comfortable sizes, 4 to 8.
All Neighborhood Stores—State Street Thriftmart, 7th Floor

All Neighborhood Stores, State Street Store Thriftmart (7th Floor)

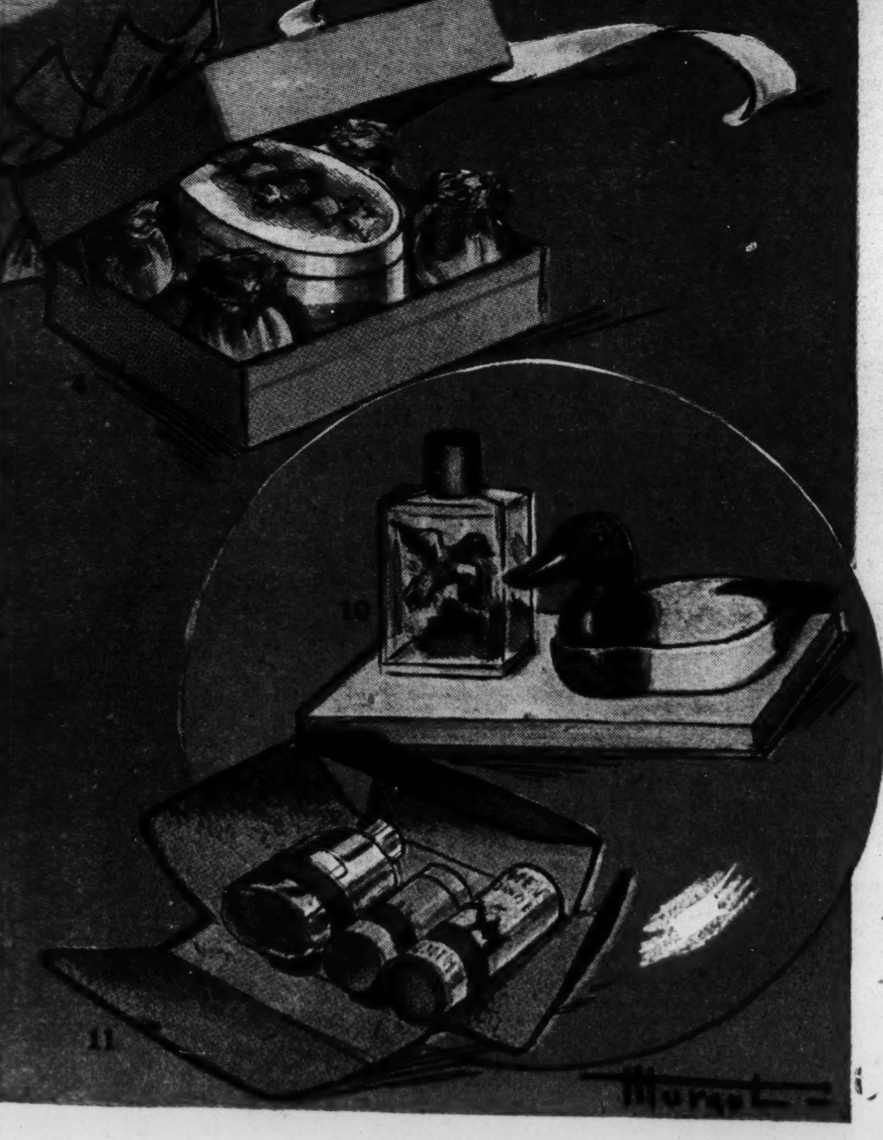

THRU THE LOOKING GLASS

—By Eleanor Nangle—

From time immemorial the glamor gift has been irresistible to every daughter of Eve for two simple reasons: Its bestowal pays her a tender compliment, and its possession satisfies her soul. In this dark year the beautiful gift that accents her beauty has added value. It is the best of all bolsterers for her self-esteem, spirits, morale, or whatever you choose to call the peculiarly feminine kind of courage that in the end is woman's only armor in war time.

Some suggestions pictured here:

1. A poetic perfume, a bouquet, in a bottle the shape of a gold bow of ribbon; its gold and white box can later house her pearls. $22.50.

2. Eau de cologne, bath oil, and four cakes of creamy soap, all in a rich, sophisticated fragrance of tantalizing beauty. A few drops of the oil make her tub a scented sea. $6.

3. Cobwebby lace over satin makes the bandbox in which this perfume, one of the sensations of the year, is housed. $35 and $70.

4. A feathery dusting powder, its fragrance heavenly, is surrounded with four little milk bath balls to soften and scent the water. $4.

5. Two lovely perfumes, for two quite different moods, are presented in whimsical wooden shoes. $5.

6. A new perfume, American-made for American tastes, that has a lovely lilt and will give its wearer a lift. $3.50.

7. A travel kit, handbag size, that will serve her well. It contains fine beauty and makeup essentials and comes in black, brown, red, and maroon. $7.50.

8. A quaint clock inspired the case for these bath trimmings—little decanters of bubbling essence and cologne, with a fat cake of soap in the same sweet scent. $1.10.

9. Face powder, rouge, talc, lipstick, and a flacon of the beautiful perfume that scents them all. A bow and a tassel in the French tricolor dramatize their cobalt blue box. $5.

Ideas for his present:

10. Shave soap in a lifelike decoy duck bowl plus a handsome decanter of cologne. Men like the toiletries, the containers, and the tangy, fresh fragrance. $4

11. After-shave lotion, shave soap in a wooden stick, and "invisible" after-shave powder are specially assembled in a compact travel kit of top grain leather. $3.30.

• • •

(For information telephone Eleanor Nangle, Superior 0200, or write her care of The Chicago Sunday Tribune. Please inclose stamped, self-addressed envelope for written reply.)

IN THIS SECTION:

BOOKS

FANNY BUTCHER REVIEWS CHARLES DICKENS' FIVE CHRISTMAS STORIES

• • • •

Also—VINCENT STARRETT
HARRY HANSEN CHARLES COLLINS

DECEMBER 19, 1943 PART 6

Chicago Sunday Tribune

Like countless thousands of other Americans, victory and peace is the Christmas wish of Dorothy Morris, Hollywood starlet, who in private life is the bride of Ensign Marvin Moffie. She will soon be seen in "Cry Havoc."

FICTION
MOVIES
HOLLYWOOD
EDUCATION
MUSIC
DRAMA

Rio Cabana Wins Plaudits as Real Glamor Spot

New Cafe Has Belle Baker, Paul Gerrits

By Will Davidson.

A false start often is the death knell of a night club, but from early indications there's little need to shop for crepe for the Rio Cabana. It had to call off its opening a few hours before the pearly gates were to swing wide and reveal Frenchy Dupleix's gallant figure framed in curving glass and roseate leather. Then it had to open on such short notice that a lot of intended first nighters missed the bus boy.

Riccardo.

But the public now is rolling down to the Rio. The good burghers are flocking to see the Hanns Teichert dream room, with its pink mirrors, its pearly satin decor. They are flocking to see Belle Baker and Paul Gerrits and the Callahan sisters and the D'Ivons and Al Kavelin's orchestra. They are flocking to eat excellent food served under Frenchy's sugar coated whiplash direction, and to admire the suave, discerning direction of Frank Freiheit. Once there they give the brothers Jacobson a carousing cheer for presenting the town with one of its few crystalline glamor spots.

I've heard a dozen different descriptions of the decor, and all of them more or less fit the place. It's that sort of a room . . . something out of the dream sequence of "Lady in the Dark." Some of the old landmarks from the Harry's New Yorker days remain, notably the elevating stage, but that's about all. In the windows where once undressed French mademoiselles preened their silhouetted selves behind diaphanous curtains, now are displayed decorous and colorful flower murals. The west wall is an expanse of mirror. The whole room has been terraced. And Al Kavelin's boys reside in a quilted satin shell that is appropriate enough for their jeweled music.

• • •

The Rio is its own show. But it has a very commendable course of entertainment, too. Belle Baker is Belle Baker as of old, and you know what that means. She keeps up with the modern trend, but hangs on to the old ways that have made her so popular with such a wide group.

Paul Gerrits has a whimsical "Little Audrey" sort of humor that tickles me, and he does a good job as master of ceremonies. His skating act is superb. The D'Ivons are excellent dancers, a team well above the average. And the little Callahan sisters are better than ever, which always was very good, indeed. Chicago should see more of them. Al Kavelin's orchestra might have been modeled for this room, so well does it fit the picture. It is gracious, but it is also strong.

The Rio Ritas are a group of beautiful girls who have been given some dance routines to do period.

• • •

The character whose self-portrait adorns this story is that fabulous mad man of Rush street, Riccardo Riccardo, now officially anglicized as Richard. As everybody but two old ladies from Dubuque knows, Riccardo runs a place to eat just west of Tribune Tower. It and its owner have been the subject of many a yarn, and quite rightfully. Going to Riccardo's is not just dining out. It is about as predictable an experience as eating rice with chopsticks on a roller coaster in a blackout.

You eventually get your food at Ricky's and it is well worth waiting for. But the chances are that your waiter, on his way with the spaghetti, may stop a tantalizing five feet away, like a character in "Strange Interlude," and come out of his trance only after a thoro and usually tuneful treatment of "Figaro" or some quaint old Italian drinking song. You may be ready for spumone, but if that happens to be the time that Ricky brings out his musical pogo stick and rallies his white coated troupe around him for a bit of jambouree your spumone melts in the kitchen. Well, you've had some opera, haven't you?

• • •

Riccardo is his own star performer. A red shirted Rasputin, he moves in Mephistopholean splendor among his guests, perhaps knocking the antipasto into some babe's lap, but doing it with *such* a gallant flair. At the drop of a hat, preferably not his own, he will tell you the story of Mussolini's march on Rome, in which Riccardo was one of the hot blooded young Italians who were duped by the Duce and who later became persona non grata in the realm of Fascismo. He will tell you of his gay and goofy days as an artist. He will tell you, that is, if in the middle of a dramatic sentence he doesn't disappear down the cellar steps to referee a game of boccie in which the larger portion of his serving staff is engaged, with considerable argumentation and to the complete bewilderment of deserted customers.

• • •

Boswelling the Bistros:

Griff Williams turned the tables last week, in celebration of his newest record, the 39th consecutive week in the Empire room of the Palmer House. Instead of accepting congratulations at a cocktail party in his honor, Griff turned the huzzas toward the man who did so much to put Griff where he is—Al Fuller, ebullient publicity and advertising director of the Palmer House. A swell gesture. . . . Add the new Music Box to Chicago's night club scene. The old Rumba Casino has been redone and Boyd Raeburn's hot band is the main attraction.

Don Di Flavio, remembered here most recently for a splendid job of singing at the Stevens, is scoring new hits in the east. . . . The Kids from Seville, Antonio and Rosario, who were one of the finest dancing acts ever seen in the Empire room, will open with "Sons o' Fun" Jan. 3, for a short run. . . . For a last line, how could any one improve on "Merry Christmas"?

COMING BACK

Christmas day will see Lawrence Welk's return to the Trianon ballroom, his 12th engagement there in less than four years. [Kollar Photo.]

IN "ROMEO AND JULIET"

Hugh Laing and Nora Kaye in the title roles of "Romeo and Juliet," Antony Tudor's Shakespearean ballet to music of Frederick Delius, which will have its Chicago premiere Christmas night when Ballet Theater opens an engagement at the Civic Opera house.

Notes of the Theater

Pretty Lynne Carter is moving from the Great Northern to the Blackstone, having deserted the leading rôle of "Unexpected Honeymoon" to play one of the flirtatious wives in "Good Night Ladies." The Blackstone farce, meanwhile, has an interested visitor over the week-end. She is Mrs. Charlton Andrews, widow of the playwright who more than 20 years ago collaborated with Avery Hopwood on the famous farce, "Ladies Night in a Turkish Bath," from which "Good Night Ladies" was adapted. Mrs. Andrews' home is in Pennsylvania, where she lives with Mrs. Osgood Perkins, widow of the well known actor who died during the Washington tryout of "Susan and God." Paul McGrath, of "Tomorrow the World," stepped from a smaller rôle into the part opposite Gertrude Lawrence and scored overnight success.

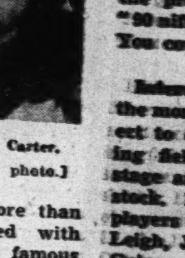

Lynne Carter. [Seymour photo.]

• • •

The Boston Opera company, returning to the Studebaker Jan. 16, has been touring Canada with considerable success, despite a repertory limited to "Trial by Jury," "Pinafore," "The Pirates of Penzance," and "Patience." Said to be the first American company to tour Canada in Gilbert and Sullivan in 20 years, the troupe plans a return in the spring, hoping for official permission to stage more productions. The local engagement has added "The Yeomen of the Guard" and "Cox and Box" to the list, billing the curtain raiser with "The Pirates of Penzance" and offering "Trial by Jury" with "Pinafore."

• • •

"Dixie Kapers," a Negro revue, will give a New Year's Eve performance at the Eighth Street theater, under the direction of Prossie Blue. Among those appearing will be Bennie Ramsey as master of ceremonies; Anita Brown, a torch singer called the "Queen of Swing"; Flash Evans, a comedy dancer; Queen E. Haley, a singer; The Spinsters, a skating act; Butler and Fong, two girl dance team; Se Venia Washington, in tribal dances from the West Indies, and Merle Knight, jungle fire dancer.

• • •

Altho Olsen and Johnson stepped into other men's rôles for the Chicago engagement of "Take A Chance," they have not appeared here in one of their personal excursions to bedlam since they staged afterpieces at the Palace. They have, however, returned from Hollywood to the cast of "Sons o' Fun" and will be in the show when it lands at the Civic Opera house the night of Jan. 3, possibly jolting the big house from its moorings and certainly frightening all operatic echoes. With them will be the "Kids from Seville," the blazing Rosario and Antonio of flamenco dancing, and Frank Libuse, who before the help shortage was considered a caricature on waiters. Joe Bessmer, Wynn Murray, Lionel Kay, the Pitchmen, and others will be along, not forgetting what Ned Alvord, the press agent, describes as the "90 nifty nougatines" of the chorus. You count them.

• • •

Interesting but purely an idea at the moment is David Selznick's project to enter the Broadway producing field. Mr. Selznick likes the stage and has sponsored California stock. He has under contract such players as Ingrid Bergman, Vivien Leigh, Joan Fontaine, Dorothy McGuire, and Shirley Temple, the director, John Cromwell, and plenty of lesser known theater folk. He may do something about it with the Theater Guild—again, maybe not.

• • •

When John Golden staged "3 Is a Family," due at the Civic theater Christmas night, he had no idea Goebbels would be interested. But when a national magazine ran a picture spread on the comedy of war time obstetrics, the Nazis reprinted it with pictures of the zoot suit riots, with the headline, "More instances of degradation in America."

• • •

When the "Ziegfeld Follies" gets to Chicago possibly following Olsen and Johnson into the Civic Opera house, it probably will have Franklin Pangborn in the rôle now played by Eric Blore. Mr. Blore will be out of the cast by Christmas.

• • •

New York's booking jam continues and Michael Todd will start "Something for the Boys" in our direction, with Joan Blondell in the rôle created by Ethel Merman. The tour opens in Philadelphia Jan. 10.

• • •

The Actors Company announces the following schedule of performances for the revival of Sidney Howard's "They Knew What They Wanted," opening at the Forester theater Jan. 19: nightly except Mondays at 8:30, with Sunday matinees at 3 o'clock.

• • •

About actors: Lucile Watson of "Watch on the Rhine" and other fame, may next appear in Helen Jerome's dramatization of the Baroness von Hutton's "Lives of a Woman," about an actress who had four husbands, one lover, and five sets of children. Eddie Dowling and Marta Abba are mentioned for a play called "His Last Rôle," which concerns underground revolt against Napoleon. Miss Abba has not been seen in New York since her brilliant playing in "Tovarich."

9 PARTS

Part.	Part.
1—News, Editorial.	6—Music, Drama, Movies, Books.
2—Sports, Markets.	7—Society, Travel, Homemakers.
3—Metropolitan.	8—Graphic Weekly.
4—Comics.	9—Picture Section.
5—Want Ads.	

ALWAYS THE FINEST ENTERTAINMENT IN TOWN
THE PALMER HOUSE
Asks...
"PLEASE, DEAR PUBLIC DON'T TRY TO MAKE RESERVATIONS FOR HILDEGARDE UNTIL JAN. 1st"

No one has authority to accept reservations for HILDEGARDE'S engagement until January 1, 1944. At that time commitments for the entire twelve weeks of her twice nightly appearances commencing Thursday, January 13, 1944, will be accepted. Please call RANdolph 7500—and ask for Headwaiter "FRITZ."
EDWARD T. LAWLESS
President

In The Meantime
WE INVITE YOU TO ENJOY OUR "Holiday" Revue
starring
GRIFF WILLIAMS
featuring
DEAN MURPHY
AND EIGHT OTHER ACTS

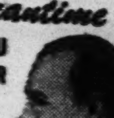

EMPIRE ROOM OF THE PALMER HOUSE
EARLY RESERVATIONS ARE NECESSARY
CALL
RANdolph 7500 • Ask for "FRITZ"

Dancing TODAY 4 to 12:30
IS ALWAYS FUN AT CHICAGO'S "WONDER BALLROOMS"
George OLSEN and his great orchestra
ARAGON
Lawrence Near Broadway

Eddy HOWARD BACK DECEMBER 26
Don REID and his smartly styled music
TRIANON
Cottage Grove at 62nd

Lawrence WELK RETURNS CHRISTMAS DAY
Celebrate Christmas and New Year's Eve at Trianon and Aragon
A REMINDER!
Buy YOUR NEW YEAR'S EVE TICKETS NOW and Save 10%

"In a BLAZE of GLORY"

[Continued from preceding page.]

his own hotel, and to El Torre, the the name of the woman Ives was calling on there was still unknown to Knuckles.

In the meanwhile Julie and Cole Kavanaugh were reveling in mutual love making, with reservations on both sides. She was concealing hers, but he spoke frankly of his.

"This is my lucky day," he began. "The colonel brought me in on some military business. I met Donna and she told me you weren't going to marry Eric, and I met you and you told the good news that you're not rich. And the colonel—God bless his soul!—telephoned an hour ago to say that important business has arisen which would prevent him from dining at my father's."

Julie laughed: "His important business is Donna Avery. He's dining with her. She needs it."

"So does he, the old reprobate! Going movie at his time of life! Well, God bless Donna for taking him off our hands."

"Why do you call it good news that I'm not rich? The faster I lose millions, the happier you get. Why?"

"Because I love you. Hard as I fought against it, I couldn't help it. But I could never endure it to marry a woman worth millions. I had a good law practice for a young feller, but I didn't save any money. Now I have only my sergeant's pay for the duration. It's $3.63 a day and I get my vittles, clothes, lodging for nothing. Fine for a soldier. But it's not an income for supporting a wife and consequences. After the war when I come back I'll have to begin all over and try to rebuild my practice in the wreckage of the world.

"It's a cruel kind of love to ask you to marry me when I may be disappearing any day now. It's a mean kind of monopoly to tie a girl up to a man who may never come back. So I don't think I'd better do that; but I wanted you to know how much I love you. I wanted you to know my father and mother so that if you get into any trouble they could look out for you. I wanted them to know you for the same reason."

• • •

She had been lifted to very heaven by his talk of asking her to marry him. She had been dashed to earth by his saying that he could not ask her because it would be too cruel. She had been uplifted again by his desire to have his parents know her and care for her. She was tempted to propose herself; but that was beyond her. In any case, now that her marriage was indefinitely postponed, there was no need to tell him of Art Fressl and Terry Ives.

Perhaps she had better never tell him. It would be better to let him go away untroubled by that ugly story. She would fight it out her own way and be clear of it when he came back—clear of it, or crushed by it, and removed from his knowledge and by-and-by from his memory.

In Cole's view, Julie had suddenly changed from a woman of untouchable wealth to a girl with nothing. He said:

"You say you haven't millions?"

"No, nor thousands. One of the big dreams I had when I came out here to make a splurge was to give one grand, glorious party and have all the big movie people there as my guests. Then the clock would strike 12—or say 3 or 4 in the morning, and this Cinderella from Clinton would return to her rags. I'd have to run for it. Well, today I arranged for my big party. All the stars will be there and thousands of soldiers. Then I'll be done for. My party is finished."

He loved her for her dazzling insanity, but he was alarmed for her.

"Will that party take your last penny? Will you have enough left to get along on?"

"O, yes," she lied lovingly, hastily, unwilling to add her own fears to his. "I'll have plenty to get along on modestly; but my spendthrift days are over. I don't need to scatter money now to buy happiness. Knowing that you love me will be food and drink, and shelter. And heaven."

He stopped the car by a vacant lot under dark trees. His left arm went out and gathered her close. He bent his head and kissed her on the mouth, a long kiss, their first. It was her first taste of the lips of a beloved lover.

Cole thought he could tell as much from the almost babyish honesty and trust and surprise he felt in her kiss. And there was indeed a blissful terror in Julie's kisses; for, while she was bringing to Cole first love; she was hiding from him an incident and a menace far more dangerous to both of them than would have been a dozen lovers and a husband or two. But she would not spoil the perfect moments by confessing. After a little while of love making, Cole groaned:

"My father is very strict about punctuality. If we're late to dinner he won't even accept it as a good excuse that we were kissing by the wayside. Good-by!"

As if it were a real farewell, he pressed her to him again, and then set the car in motion and fled from her while taking her along. They crossed the Los Angeles river, which was all but dry, as the winter had been unusually and dangerously rainless. Then, after a long meandering, they crossed the Colorado bridge high over the Arroyo Seco, and were in Pasadena.

Passing thru tree pillared and tree roofed streets and great houses hidden in deep gardens, they arrived at last at the Kavanaugh home, set far back of a broad lawn and embedded in a little wilderness of formal and informal flowers and shrubbery.

In Hollywood and Beverly Hills, everything was recent in age and recent in architecture, vaguely Spanish but mainly Hollywoodian, often beautiful and appropriate to the brilliant stars new-rich and new-famous. But the Kavanaugh home was old style. Its grandeur was homely; a bit stuffy but venerable in its luxury. As usual, the home was the expression of its owners. Judge Kavanaugh's father had built it 60 years before, which is antiquity in American California. The judge had been raised there and had raised his son there. When he and his wife met Julie they seemed to be a part of the furniture, comfortable but stilted, homey but haughty, hospitable but cautious.

The elder Kavanaughs were as embarrassed as Julie was, but the three frightened people — the four frightened people, since Cole was also on trial for his choice of a bride—suddenly felt that their fears had been groundless. Julie was so pretty, so sincere, so winsome that the parents were disarmed and became warm and gracious. She loved them for their own sakes as well as Cole's. Their parental affection for each other and their son enchanted her, who had known so little of fatherly and motherly affection.

Then dinner was promptly served in an 1880 dining room; the servants were old and the cooking old fashioned, but as hearty as the host and hostess.

What to talk about was a problem. They wanted to have Julie tell them all about herself, her parents, her complete genealogy. Cole knew little more of these things than they did. But they dared not cross-examine her, and she told them nothing; the truth was so shabby and dull that she did not want to bore such charming people with it.

Cole was uneasy because he was plainly eager to sell Julie to his father and mother; but the merchandise would not try to sell herself. Still, she made a sensation unexpectedly when Mrs. Kavanaugh expressed her regret that her boy must go away so soon and her fear that he might never return. Julie surprised herself by saying:

"It is a terrible thought, but most of the brave soldiers will come back and marry; a stay-at-home slacker will be killed. As Horace says, 'Sweet and decorous it is to die for one's country, but death also strikes down the runaway and does not spare the limbs and the craven backs of young cowards.'"

The judge had been educated in the classics, and, as a lawyer, had a certain reverence for Latin. He stared at Julie and demanded:

"Horace said that? What do you know about Horace?"

"O, he's my favorite poet."

The judge turned to his wife: "Imagine, my dear, a girl of this generation who has even heard of Horace—to say nothing of quoting him. Do you quote him in the original, too, my child? Dulce et decorum est pro patria mori?"

That brought Julie back to earth.

"O, no, I never studied Latin. I just know a dear old man, Prof. Skeat, who was always telling me what Horace said."

The judge was glad that she had not called his bluff by reeling off Latin phrases he had forgotten, but he had gained a high opinion of her as a remarkable young woman, a good wife for a lawyer, and a trustworthy betrothed for a soldier to leave behind.

He told her so in somewhat grandiose terms that filled her with a little much needed confidence. She began to talk a little. She laughed with ease, she made comments that brought laughter, and this surprised her into laughing at her own jokes—but as if they were not her own jokes, just funny things that ran thru her head. She had never felt more at home. And a wonderful phrase that, "at home." Only Julie had never had a real home to be at.

Julie was so pretty, so sincere, so winsome that Cole's parents were disarmed and became warm and gracious.

After a time, Mrs. Kavanaugh abruptly changed the subject, laid her hand on Julie's arm with affection and said:

"I don't know if you've read it in the papers or not, but it's being rumored everywhere that my husband—he's a judge of the United States Circuit court, you know—or did you? Anyway, he has been promised the next vacancy in the Supreme court of the United States."

"Good heavens!" Julie said. "I didn't see it, and I'm glad I didn't because I'd have been even more afraid of meeting your honor than I was. I'd never have dared to come at all. I'm simply overawed."

• • •

The judge reached out and squeezed her hand.

"Don't be afraid of me, my child! Only criminals need feel uneasy in my presence. And then only when they appeal a conviction in the lower courts. I doubt that you'll be coming up for some time."

He laughed uproariously at that and she tried to chime in. But her merriment was forced. What if he should find out that she had been accused of murder and was not yet absolved? She went into another of her abysmal terrors, and her guilty wretchedness was not diminished by the sweet words of Cole's mother.

"I only mentioned it, my dear, because, if he gets the appointment, we'll move to Washington. Could you come there and live with us till Cole comes back?"

"That would be wonderful!" she said, more frightened than ever; but her eyes filled with tears, for she could see how proud Cole was of her quick conquest of his parents.

—•—

When the dinner was over, the judge had to leave for a meeting with some of his fellow judges. Mrs. Kavanaugh was an officer in the civilian defense and was due at a conference. And Cole had to be on his way back to camp.

The judge and his wife both embraced and kissed Julie as if she were already their daughter, and they both kissed Cole good-by and congratulated him on his good taste and his good luck. As for Cole, once he and Julie were in his car, he said:

"Now that you've won over my people so completely, and they've asked you to live with them——"

"O, I could never inflict myself on them."

"Well, maybe not. There are pleasanter homes for a bride than with her in-laws——"

"But I'm not going to be your bride," she broke in. "You told me I was to wait till you came back."

"I know I did," he admitted. "And I said it would be selfish of me and cruel to marry you and monopolize you and leave you. But I don't see how I can stand it to go away and leave you except as my wife. It's not that I can't trust you unless you're labeled Mrs. Cole Kavanaugh, but I want you to feel that you can call on my father and mother for help at any time in any way. Now that you tell me you're not rich, I begin to worry about how you're going to get along."

"O, in heaven's name!" she cried. "Don't add me to your worries. You've got enough to do to win the war without carrying me. I've got plenty of money. Besides I could get a job in defense work. They're taking all the men away. The women will all be drafted, too. Don't worry about me."

"I'm not going to. I'm going to make sure of you, and tell my father and mother to watch out for their daughter-in-law. We're going to get married before I go."

And now he had said it! And he confirmed it by gathering her close and printing the seal of his lips on hers. He went on in a state of simmering rapture:

"Even the war department is falling in line. It has just issued an order saying that soldiers can get married when they please without asking the permission of their superior officers. So what do you say to our jumping off right away?"

This was unbelievably perfect.

"O, Cole!"

But there was still a stumbling block. He explained:

"California has a vicious law that compels us to go to the license bureau for a license, and then wait three days before we can marry. So the first chance I get to jump camp on a pass we'll dash down to the license bureau. Then maybe I can wangle a furlough for our honeymoon, tho it's mighty uncertain the way the troops are being yanked out of camp and sent overseas. The main thing is that I want to know you are mine and waiting for me when I come back."

And now the time had come to tell him of Art Fressl and Terry Ives. She had vowed that she would tell him everything before she pledged herself to him, but whenever she tried to begin the story she put it off because it would so horribly mar the perfect night. It was too sweet to fill it with loathsome talk. His arms were strong, his love was flame and the moonlight was—moonlight. But at last she found the courage and was just groping for the first words when they found themselves in front of El Torre. He looked at his wrist watch.

"Good God, I've got to dash back to camp. If I'm late I'll not get another pass till God knows when. Darling, I've got to throw you out. But I'll be back soon."

She watched him go in a mood of glowing happiness, with only one regret: she had not told him.

The gold of the next morning was almost as beautiful as the blue of the night.

She woke to a realization that she still had to tell Cole her ugly secret. But he would understand. He had been so sweet about her confession of poverty. He would be quick to realize her innocence. She had no time to brood for she had a busy day ahead of her. There were hundreds of things to be done in getting the great party ready. At breakfast she read in one of the morning papers the announcement of it. It was to be one of the most gigantic affairs of the year and all the expenses were being generously paid by Miss Julie Patten.

In the other morning paper there was a portrait of Judge Kavanaugh and a statement that he would probably soon be elevated to the Supreme bench.

Her breakfast was not finished when Donna Avery telephoned her to come at once to a committee meeting at the Services for the Services shop. There was no end to the chores, the errands. Hollywood people could work miracles in putting on big spectacles for the camera or the public in impossibly brief time, and anything having to do with the welfare of any kind of war workers took all the priorities.

She had left El Torre long before Terry Ives called to see her, expecting to find her at breakfast. He kept calling by telephone or in person all day and all evening and getting only. "She's not in" for an answer. He stood watch across the street till daybreak.

• • •

When she did not come home all night he imagined the worst. The fact was that she had run from meeting to meeting, from motion picture studio to radio studio, to the offices of bandmasters, ballet masters, to the homes of stars and executives. She ate where she chanced to be, and she slept at the home of a famous prima donna who had promised to lead a large chorus in patriotic songs. When Julie fell asleep on a couch during one of her solos, they let her sleep.

She returned to El Torre for a bath and a change of clothes while the exhausted Terry Ives was making up lost sleep. When he finally woke up and telephoned, he learned that Miss Patten had been in but had gone out again. They could not tell when she would be back or where she could be found.

For three days he played hide-and-seek with her. He left messages for her to call him on urgent matters. She received the messages but did not call him. She was trying to avoid him if possible till after the grand party. The second and third nights she slept away from the hotel purposely. Her only anxiety was that in dodging Terry Ives she might make it impossible for Cole to find her when he needed her. But he sent her little notes bewailing a rush of work at the camp and confessing his efforts to get out of staff work into line duty. He had read about the great party Julie was sponsoring and his chief, Lt. Col. Fenton, had received a special invitation from Donna Avery. Col. Fenton was going to attend at all costs, and was taking Cole along as his bodyguard.

On the fourth forenoon Julie rushed into her apartment and had hardly closed her door when the bell rang. There stood Terry Ives.

The room reeled. She felt sick. The serpent was in Paradise again. Well, she might as well finish him off.

"Come in," she said.

He was more dapper and slithy than ever, with a fresh flower in his buttonhole, and his most engaging smile turned on.

"I left you the other day in a hurry," he said. "Hysterics is—or would you say, are?—no place for a gentleman."

She answered with a commanding self-confidence.

"You humorists should be a little more careful not to be as funny as you can. You nearly killed me when you asked me to pay half a million dollars for a letter from an obscure liar. You couldn't get that much for a love letter from Napoleon to Cleopatra. It was funny. Asking me for half a—half a million."

[Continued next week.]

Book News

Christmas Tales Told by Dickens

[Continued from page 9.]

ately, at Dickens' special request, dramatized and presented at the Lyceum in December, 1845, and by Jan. 11, 1846, versions of this Christmas book were being acted at 12 London theaters. A benefit performance for a famous actress, Fanny Kelly, on Jan. 3, had among its actors Dickens himself and two of his brothers, Frederick and Augustus. By 1847 it had gone into 22 editions, and the number of copies of it sold to date is probably in the millions.

• • •

The charm was lost, tho, when Dickens came to write his Christmas story for 1846. Probably no one today ever reads it. "The Battle of Life," subtitled "A Love Story," was, even for Dickens admirers, an unconvincing performance, altho within 24 hours after publication 23,000 copies were sold, probably in tribute to "The Cricket on the Hearth." Dr. Cutter's copy of the original edition has tipped into it a letter in Dickens' own hand which reads "Mr. Charles Dickens presents his compliments to Mr. MacKenzie and has to acknowledge the receipt of his obliging letter of the twenty-eighth of April. Mr. Dickens begs to add, however, that his engagements do not admit of his contributing to Mr. MacKenzie's projected work. [I think that last word is 'work.'] Tavistock House, London, Fourth May, 1857." And that is, it must seem to any modern, a truly impressive brush-off.

In 1847 there was no Christmas book, perhaps because Dickens was so engrossed with "Dombey and Son." And as far as the 1848 book is concerned it might also just as well have given place to some other work. It was called "The Haunted Man and the Ghost's Bargain," and subtitled "A Fancy for Christmas Time." Even the most celebrated of Dickens' baby characters, the Tetterby baby, wasn't enough to give it life enough to be read today.

Well, that is the brief story of the most famous books about Christmas in the English language. Two of them are immortal, like the spirit of Christmas.

• • •

Besides the five Christmas books which collectors of first editions covet as a set, Dickens wrote special stories for the Christmas numbers of two magazines which he edited. For "Household Words" he did nine annual stories [1850-'58], and for "All the Year Round," also nine [1859-'67], making a total output of Christmas cheer on Mr. Dickens' part of 23 stories—almost one a year for a quarter century.

A new photo of Sholem Asch, author of "The Apostle" [Putnam], in the library of his home at Stamford, Conn.

Revised Edition of Machinery's Handbook Ready

"MACHINERY'S HANDBOOK FOR MACHINE SHOP AND DRAFTING ROOM" 12th edition, Nov., 1943; by Erik Oberg and F. D. Jones. [The Industrial Press, $6.]

Reviewed by Arthur Bergholz.

The issuance of the 12th edition of Machinery's Handbook signalizes an important achievement in technical publishing. Originally published in 1914 it has gone thru successive editions, reaching the amazing figure of 575,000 distributed here and in all parts of the world. Today it enjoys supremacy as the standard reference book on machine design and shop practice for the mechanical engineer, draftsman, toolmaker, and machinist. And quite rightly, for it is a skilful selection and assembly of all essential facts pertaining to the needs and requirements in both designing and manufacturing departments of machine building plants.

• • •

Altogether 136 subject matters pertaining to everything mechanical are treated. These in turn are grouped and thumb-indexed under 14 main topics most frequently consulted. The complete index covers all the items discussed in the main classifications. The machinist and toolmaker will find essential tables and procedures which will facilitate his every move. The engineer and draftsmen will find all standards and practices which enter into his calculations of design — gearing, speed feeds, limits gages, screw threads, etc., all given in essential detail. The revisions in the 12th edition give the new standards adopted and the new developments in engineering, shop, and manufacturing practice.

Such is the wealth of this reference book that the publishers have found it worthwhile to supplement it with a companion volume [The Use of Handbook Tables and Formulas, $1.] which shows the user of Machinery's Handbook how to get the most out of it. This companion volume spotlights the essential time saving tables, rules, and general information which the ordinary user would rarely discover on his own. Further it gives examples, solutions and test questions which highlight drafting room and machine shop application of the handbook.

• • •

The defining mark of this great reference handbook is its practicality. For this the editors, publisher, and the large fraternity of users who have been so generous in helpful suggestions are responsible. Machinery's Handbook is one of the outstanding basic books in our technological literature.

Exciting Sea Yarns for Young and Old

"SUBMARINE SAILOR," by Gregor Felsen. [Dutton, $2.50.]

"SUBCHASER JIM," by Josef Berger. [Little, Brown, $2.]

"THE SEA SNAKE," by Stephen W. Meader. [Harcourt, Brace, $2.]

A trio of rattling good sea stories for any boy up to 70 years old.

"Submarine Sailor" is the exciting tale of a Yankee sub's voyage from Australia to Japan, the final loss of the craft, and the thrilling capture of a Jap super-submarine. An authentic picture of undersea warfare.

Berger's book is the thrill packed story of a Gloucester fishing schooner converted into a destroyer of enemy submarines. Unusually well written.

"The Sea Snake," by the author of a long list of boys' books, is a swift moving tale of action in which German U-boats figure excitingly.

A. C.

Versatile Author.

Angna Enters, creator of a distinctive art of miming, is also a painter of talent and an imaginative writer. Her new book, "Silly Girl," is announced for publication early in 1944 by Houghton Mifflin.

BLUE RIBBON FICTION

A Novel by Rupert Hughes—

(Copyright: 1943: By Rupert Hughes.)

INSTALMENT XI.

JULIE remembered that the giving of one great party was the big dream she had brought with her from Clinton. She had thought then of a Hollywood that had vanished, a Hollywood of hard-working celebrities working hardest of all at their pleasures. The war had changed that, but Julie's dream remained unfulfilled.

"How much will the party cost?" she asked with a recklessness that surprised herself. The Marchesa answered:

"About five thousand dollars."

That "five thousand dollars" smote Julie like a fist in the solar plexus. She hoped she didn't show how nearly it knocked her unconscious. In fact, she didn't. The blow had been so heavy that it had carried its own sedative. The other women noted nothing unusual in her manner.

She had only a vague idea how much money she had left. She knew that it wasn't much above five thousand all told. She wished that she hadn't been so glib with her demands. But she had asked for it. She would rather die than back out now.

"Five thousand?" she smiled. "Is that all? Then it's my party. You people go on running it, and I'll stoke the furnace."

Her miserable little frightened, cowering soul was recovering the audacity that had once inspired it to throw Clinton overboard and set out for Hollywood. Her new strength was Cole Kavanaugh's love. He had asked her to meet his people. That was equivalent to a proposal. He would undoubtedly repeat his question about orange blossoms, and now she would tell him yes.

He had taken her confession of her lack of wealth with joy. When she confessed to him the story of Art Fressl, he would love her none the less, she was sure. He might help her to get the letter away from Ives. Perhaps Ives would give it to her himself, when he learned that she had no money. Nobody blackmails a pauper.

To make sure that he would get no money from her, she would see to it that she had none for him to get. She would put it beyond his reach and her own.

Her whole pilgrimage to Hollywood had been planned for its climax, the big party, the going out in a blaze of glory. To lose that dream, and go out in a smudge of shame, with the last of her father's fortune squandered as hush-money for a crime she had never committed—that was too much of an anti-climax to be endured.

"I'll write you a check for the five thousand now," she said. "Who's got a fountain pen?"

She carried a little checkbook in her purse, but she never had pen or pencil. Agatha sent the waiter scurrying.

"How shall I make out the check?" said Julie.

"To Services for the Services," said Agatha.

And so she wrote it.

She hoped that there was still money enough in the bank to make it good. When she tore the leaf from the booklet and handed it over to Agatha, she felt herself once more a pauper, back in the days when she had no spending money and did not know that her father had any. Well, she had none now. And her father was probably rolling over and over in his grave. All his lifelong savings and pinching and hoarding had been a mockery.

The other women thought of her with envy. She had finally convinced them of her unlimited wealth.

The rest of the afternoon was spent in laying out plans for an affair that was to be memorable for the number of the guests, the high quality of their entertainment and the quantity of it. The show was to last from 7 p. m. to 5 a. m. Julie and Donna ordered their luncheon but let it grow cold while they debated the details of the carnival.

That was why she was not at home all afternoon. Terry Ives called her several times on the telephone and called twice in person, and always found her out. She did not get back to her apartment until just in time to bathe and change her clothes for the dinner with Cole Kavanaugh's people.

Julie looked forward to Cole's arrival with warring sentiments. She wanted to have no secrets from one she loved so completely; yet she began to be afraid that if she told him of Art Fressl and of Terry Ives on top of her confession of poverty, he would begin to believe that she never told the truth about anything.

If she asked for his protection, even for his advice, in her dealings with Terry Ives, he might feel that he could not compromise his own good name by fighting for hers. Besides, he had so little free time. He was a soldier and his hours off post were limited and irregular. Any day now his division might vanish as the others did that boarded trains or transports and were not heard from again. The Americans were learning secrecy at last.

Furthermore, in addition to her other anxieties, Julie was confronting one of the most cruel ordeals a girl has to face: Meeting her lover's parents. The parents suffer as much in their own way.

Julie knew that Cole's invitation was the final compliment a man could pay a girl. She wanted to shine before his parents for his sake more than for her own. She would need what little poise she had. It would be better not to bring up the Art Fressl matter till afterward. On the way home she would tell Cole everything.

• • •

Her wardrobe was limited, but the choice of what she should wear was no less hard. She had a black dress, a blue and a white. She decided on the white—which, being all colors, is none.

She was ready to go down in the elevator as soon as Cole's name came up. As they went to the car he was mumbling compliments in praise of her beauty. He had borrowed back his own car from his father for the night and he drove it himself. Tho it was midwinter, it was what Southern California promises visitors in winter—blue cloudless sky, cold sweet air.

She did not see Terry Ives, who had decided to risk another attack on her but arrived just as Julie came from El Torre with a soldier—not a general, a colonel or even a shavetail—only a sergeant.

When people asked Terry Ives why he wasn't in uniform, he gave every reason but the right one. His usual excuse was that he had a bad heart. He would show his registration form with the statement that the board had given him a 4-F classification. This meant that he was hopelessly unfit, physically, mentally or morally.

Ives had a bad heart, spiritually; but as a machine it was perfect. Physically he was in the pink; mentally he was at least as intelligent as the average, but there was a moral blight on him. He was guilty of a felony. Even that would have been overlooked unless it had been one of the heinous felonies; treason, murder, rape, arson, dealing in narcotics and a few unnatural crimes. Ives had served time for manslaughter when he alleged self-defense in a killing, but he had been guilty of one of the lesser felonies twice. Twice he had been caught stealing an automobile, and had served time for both offenses. Since then, he had preferred walking, even on his transcontinental tours, unless he could beg or steal a ride.

If the whole country had been hunting for him to force him into a uniform, he would have taken a certain perverse pride and delight in dodging. But when the uniform was denied to him because he was unworthy of the high honor of it, he was eaten up with envy of those who donned it, however unwillingly.

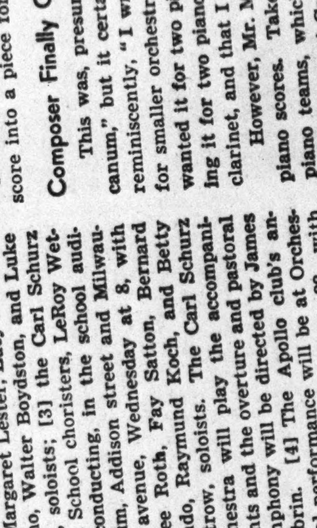

While Julie was bringing to Cole first love, she was hiding from him an incident more dangerous to both of them than would have been a dozen lovers and a husband or two.

Seeing Julie drive away with a sergeant he took an intense dislike to the man, whoever he might be. It was an unusual dislike, and he wondered if there were not a tang of jealousy in it—not the jealousy of a criminal for one who interferes with his game, but jealousy of a man for one who tampers with his love. Julie was so unlike the baby eyed crooks he had known that he was growing dangerously fond of her, perilously tempted to protect her, not only from himself but above all from Toley.

He wondered who the sergeant was. The doorman did not know, but Ives sauntered to the desk and jauntily inquired for Miss Patten. The clerk told him she had just gone out, leaving no word as to the hour of her return. Ives said:

"Damn it, I'm late. I've got to telephone her. She told me she was dining with somebody whose name escapes me. Do you happen to know?"

The telephone girl was glad to win a smile of gratitude from Ives' gay, black eyes by saying:

"The name he sent up was Kavanaugh—Mr. Cole Kavanaugh."

"That's it," said Ives. "Of course, it was dear old Cole. Thanks a million."

He strolled away. He looked up the name in a telephone book old enough to carry "Cole Kavanaugh, Attorney," and the residence was in Pasadena. At the same number lived Judge Otis Kavanaugh.

Making mental note of the names for such use of them as might come handy later, Ives prowled about the town, posing as a gentleman of leisure, but he found the enforced leisure boring and maddening. He wondered how soon Toley would be hunting for him and demanding blood money. He did not know that Toley's man Knuckles had already picked him up again, traced him to

[Continued on next page.]

What Has Gone Before

Julie Patten, made at least temporarily wealthy by her miserly, cruel father's death, goes to Hollywood to seek a brief spell of glorious life. Her generosity creates an illusion of tremendous wealth, and she is welcomed by the movie crowd, made love to by Eric Devoe, an alimony-grabbing playboy. His lawyer, Sgt. Cole Kavanaugh, thinks Julie is a crook, but loves her. On a house party she receives a letter from Art Fressl, a beau of home-town days, now in prison for murdering a druggist, threatening to accuse her as his accomplice unless she sends him money. She tears the letter to bits, but it is pieced together by a tramp, Terry Ives, who decides to use it for blackmail. Eventually Cole decides Julie is O.K. and takes her side, altho she has rejected his offer of marriage because of her trouble. Then Julie learns Art Fressl has been killed, but still fears he may have an accomplice. She gives $500 to an impoverished waiter. Snoopy Brent, columnist, announces her engagement to Devoe, which she denies. Ives gets financing from Gambler Earl Toley and then meets Julie, shocking her with the name of a "mutual friend," Art Fressl. Julie faints when Ives demands a half million for the letter. Later she reveals to Cole that she is not wealthy, to his delight. He invites her to meet his family.

'Messiah' to Be Given Four Times During Holidays

Oratorio to Be Presented Twice Today

Mona Bradford. [Seymour Photo.]

Handel's "Messiah" and Christmas are inseparable and the following performances are already listed for Chicago: [1] The Swedish Choral club, Harry T. Carlson directing, at Orchestra hall this afternoon at 3, with Hilda Ohlin, Mona Bradford, Ralph Niehaus, and Bruce Foote as soloists, and members of the Chicago Symphony orchestra accompanying; [2] the choirs of the First Congregational church at Washington and Ashland boulevards, tonight at 8, with Paul Vernon conducting and Margaret Lester, Lucy Hartman Delano, Walter Boydston, and Luke Gask, soloists; [3] the Carl Schurz High School choristers, LeRoy Wetzel conducting, in the school auditorium, Addison street and Milwaukee avenue, Wednesday at 8, with Renee Roth, Fay Satton, Bernard Mendo, Raymund Koch, and Betty Zastrow, soloists. The Carl Schurz orchestra will play the accompaniments and the overture and pastoral symphony will be directed by James Kabrin. [4] The Apollo club's annual performance will be at Orchestra hall, Tuesday, Dec. 28, with Edgar Nelson conducting, members of the Chicago Symphony orchestra accompanying, and Kathryn Witwer, Freda Draper, Lucius Metz, and Reinhold Schmidt, soloists.

• • •

The American Opera company will present "La Traviata" at the Eighth Street theater tonight at 8. The performance will be a benefit for the Veteran's Welfare association. Leading roles will be sung by Rita Gray, Arthur Wilkinson, and Algerd Brazis. Alexander Aster will conduct.

• • •

The Modern Musical guild will present Vernon B. Duncan in a lecture and demonstration, "Dance, a World-Wide Expression," and Lola Rand, soprano, in the recital hall of the Y. M. C. A. School of Music tonight at 8.

Music Calendar

THIS WEEK.

Today at 3—Swedish Choral club at Orchestra hall, presenting Handel's "Messiah," with Harry T. Carlson conducting.

Today at 3:30—Ann Crane, violinist, and Loraine Merill, pianist, at Kimball hall.

Tonight at 8—American Opera company at Eighth Street theater, presenting "La Traviata."

Tonight at 8:30—Duke Ellington and orchestra, at Civic Opera house.

Thursday at 8:15, Friday at 2:15—Chicago Symphony orchestra at Orchestra hall, Désiré Defauw conducting.

Saturday at 8:15, thru Sunday Jan. 2—Ballet theater at Civic Opera house. Complete repertoire elsewhere in this section.

COMING.

Sunday, Dec. 26, at 3:30—Fine Art Opera company to Kimball hall, presenting "Hansel and Gretel."

Tuesday, Dec. 28, at 8:15—Apollo Musical club to Orchestra hall, presenting Handel's "Messiah," with Edgar Nelson conducting.

Tuesday, Jan. 4, at 8:15—Carol Silver, pianist, to Orchestra hall, in Musical Arts Piano series.

Friday, Jan. 7, at 8:15—Avram Lavin, cellist, to Kimball hall.

Sunday, Jan. 9, at 3:30—Laura Stroud, pianist, to Kimball hall.

Sunday, Jan. 16, at 3:30—Philadelphia Opera company, to Civic Opera house, in History and Enjoyment of Music series.

Sunday, Jan. 16, at 3—"Music for You" to Fullerton hall, with Remi Gassman, discussion leader.

Monday, Jan. 17, at 8:15—Anna Thelma Joseffer, violinist, to Kimball hall.

Tuesday, Jan. 18, at 8:15—Chicago Business Men's orchestra to Orchestra hall, with George Dasch conducting and Percy Grainger, pianist.

Sunday, Jan. 23, at 3:30—Mia Slavenska and dance ensemble to Civic Opera house.

Sunday, Jan. 23, at 3:30—Roth String quartet to Kimball hall, with Hugh Hodgson, pianist.

Sunday, Jan. 30, at 3:30—Minneapolis Symphony orchestra to Civic Opera house, with Dimitri Mitropoulos conducting, and Artur Rubinstein, pianist, in History and Enjoyment of Music series.

Tuesday, Feb. 1—Josef Hofmann, pianist, to Orchestra hall, in Musical Arts Piano series.

on the Aisle

by Claudia Cassidy

Massive Mr. Milhaud a Prodigious Worker

IF BUDDHA had been born a Frenchman with a thatch of black hair, he might have resembled Darius Milhaud. At least, he shares with the plump composer the qualities of globular architecture, contemplative mien and the general effect of being happier when not in motion. When Mr. Milhaud has to cross a concert stage to reach the piano, he looks unhappy, aloof, and like a man whose feet are too small to achieve the journey. But when that concert is over and he is fastidiously at ease, sipping, not the wine you would take for granted, but a tall glass of water, he looks happy, friendly, and not a little like the late Alexander Woollcott about to embark on a good story with a better audience.

After the University of Chicago's concert in his honor, Mr. Milhaud looked precisely like that, hiding any twinges of regret he may have been suffering over his inability to be twins. For while he was feted in Chicago his "Opus Americanum" was played for the first time in San Francisco by Pierre Monteux. A composer pines to hear a new score as a mother yearns to see her first born, and besides, he had a lot of trouble with that score.

It was commissioned originally by Ballet Theater for Eugene Loring, choreographer of "Billy the Kid." Then they parted company in true ballet fashion, leaving Ballet Theater with the music and Mr. Loring with the choreographic rights, and Mr. Milhaud with no rights at all, only a wistful desire for a Solomon come to judgment. Barring that, he philosophically forgot all about the ballet and concentrated on turning his score into a piece for orchestral performance.

Composer Finally Calls a Halt.

This was, presumably, the last of his adventures with "Opus Americanum," but it certainly was not the first. "In the beginning," he says reminiscently, "I wrote it for large orchestra. Then the ballet wanted it for smaller orchestra. So I arranged it for smaller orchestra. Then they wanted it for two pianos. But I said no, not that I mind so much arranging it for two pianos, but if I do, then you will want it arranged for solo clarinet, and that I will not do."

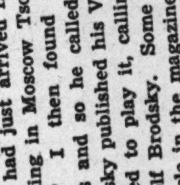

Darius Milhaud. [TRIBUNE Photo.]

However, Mr. Milhaud is not invariably adamant on the subject of two piano scores. Take his own "Scaramouche," a brilliant favorite for two piano teams, which the composer played at Mandel hall with Remi Gassman taking first piano. Turning pages for Mr. Gassman was Germain Prevost, erstwhile viola of the Pro Arte quartet, and for Mr. Milhaud, John Weicher, solo violinist of the concert. Now, as all who frequent Chicago Symphony concerts can tell you, Mr. Weicher customarily presents his audiences with a poker face. But at Mandel hall the more pages he turned the more that face broke up into a grin. When it was over some one asked him, "What in the world were you so amused about up there?" And he said, "Well, it was just dawning on me that this was really a special arrangement. Gassman had all the hard parts."

But for all his look of luxurious indolence, which this tale may unduly underscore, Mr. Milhaud gets a prodigious amount of work done. Having fled France before the Nazi hordes, he is now comfortably settled in California, where Mills college treasures him sufficiently to build him a house on the campus and make sure he has time for composing. Out of that time, of late, have come an opera, "Bolivar," and a motion picture score. Considering the nationality of Bolivar, the liberator, and Mr. Milhaud's proximity to Hollywood, you might suspect the Americas of interest in those scores. Not at all. The movie score is for a British film, and two nibbles on "Bolivar" have come from Sir Thomas Beecham, for London production, and from Russia. A thin edge of irony there, if "Bolivar," ignored at home, should cross the world on microfilm.

Nuts and Stinking Music.

Apropos of last Sunday's "Tschaikowsky" review, here is part of a letter from Alexander Lehmann, who signs himself "Dean of the violin teachers": "What you said about Tschaikowsky, Auer, and Rubinstein brought to my mind the pleasure I had when I visited my old friend, Leopold Auer, at 26 Englisher Prospect, St. Petersburg. In his home I met Rimsky-Korsakoff and Anton Rubinstein, who had just arrived from Dresden. When I expressed my intention of visiting in Moscow Tschaikowsky, I heard one say, 'That nut cracker?' I then found that Tschaikowsky always carried nuts in his pockets and so he called his composition 'Nutcracker Suite.' When Tschaikowsky published his Violin Concerto dedicated to Leopold Auer, Auer refused to play it, calling it stinking music. It was then first played by Adolf Brodsky. Some time later on, with Auer's permission, I wrote an article in the magazine, the Violinist, on what Auer said about that concerto." Thank you, Mr. Lehmann, and I hope to see that article.

About Miss Wyckoff's Hairdo.

Another letter, this one from Evelyn Wyckoff about "that hairdo you mentioned as being detrimental to my looks": "I thought it might amuse you to know that when I was signed for 'Oklahoma!' the Theater Guild sent me to Eddie Senz, the famous makeup expert and hair stylist. He decided that I should wear bangs, which is about the only real change I have made. You probably saw me in St. Louis with my hair up, which is very good for me. In the second act of 'Oklahoma!' I put it up also." With it up, Miss Wyckoff, you reminded me of Marilyn Miller. For Mr. Senz's bangs I can only fall back on a theme song, "And when I told them how beautiful you are, they wouldn't believe me."

Orchestra Notes Valuable Reference.

Another valuable reference work, just out and available at Orchestra hall for $5, is the Chicago Symphony orchestra's bound volume of Felix Borowski's program notes for the season of 1942-'43, complete with repertory and soloists for 52 seasons, plus such incidental facts as the orchestra's names, conductors, and managers over the years and, in this sad instance, the program and texts of the Frederick Stock memorial. This includes Deems Taylor's radio tribute, which ends with Hemingway's John Donne: "We have all, all good and bewildered people, died a little with Mr. Stock. 'Never send to know for whom the bell tolls. It tolls for thee.'"

Notes of Music and Musicians

By Albert Goldberg.

Christmas week will reduce the usual crowded schedule of the Chicago Symphony orchestra to only the Thursday-Friday pair of concerts. Désiré Defauw will conduct and tribute will be paid to the season with the pastorale from Bach's "Christmas Oratorio" and the Prelude to Humperdinck's "Hansel and Gretel." Bach's Suite No. 2 in B minor, which Mr. Defauw conducted earlier this season on a Tuesday program, again will have the flute obbligato played by Ernest Liegel. The final half of the program will be devoted to the Second Symphony of Sibelius, a work which also previously appeared on the orchestra's programs this season, when Hans Lange conducted it at last week's "Pop" concert.

• • •

Ann Crane, violinist, and Loraine Merrill, pianist, will give a joint recital in Kimball hall this afternoon at 3:30. Miss Merrill will play the Bach-Liszt Fantasie and Fugue in G minor and a group of Rachmaninoff, Debussy, and Chopin. Miss Crane will be heard in the Tschaikowsky violin concerto and short pieces by Sarasate, Suk, Czerwonky, and De Falla. The two artists will close the program with the Cesar Franck Sonata for violin and piano.

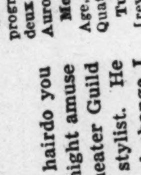

Loraine Merrill. [Daguerre Photo.]

• • •

Fresh from successes at Carnegie hall where he was presented with a scroll of appreciation for "20 years laudable contribution to music" signed by 20 musicians—including Leopold Stokowski, Eugene Ormandy, Deems Taylor, and Marian Anderson—Duke Ellington will bring his orchestra to the Civic Opera house for his first Chicago concert tonight at 8:30. The long program will include his latest controversial works, "Black, Brown, and Beige" and "New World A'Comin'," after the book by Roi Ottley, as well as many of the favorites which have established him as one of the foremost jazz composers.

• • •

The Manuel and Williamson Harpsichord ensemble will give a concert in Mandel hall on Feb. 4 for the benefit of the University of Chicago settlement and the settlement league.

• • •

The Fourth Presbyterian church will offer special Christmas music at its three services today. Bruce Foote, baritone, will sing "Mighty Lord and King" from Bach's "Christmas Oratorio" at 11, Maurine Parzybok, contralto, will have the solo part when the choir sings Vaughan Williams' "Magnificat," in addition to carols by women's voices at 4, and at 7:30 Paul Nettinga, tenor, will be heard in Arthur Benjamin's "Dim Berried Is the Mistletoe." David McK. Williams' "Pageant of the Holy Nativity" also will be presented. Barrett Spach, organist and choir director, will play Geoffrey Shaw's Fantasie on "Adeste Fidelis" and Seth Bingham's "Nativity Song."

• • •

The First Unitarian Church of Chicago will present a concert of Christmas music by the choir and Gilman Chase, organist, tonight at 8. Chorale preludes of Bach, folk carols arranged by Vaughan Williams, two Noëls by Daquin, and various choral works make up the program.

• • •

The Jewish People's Choral society will present a "Chanukah" concert under the direction of Eugene Malek, at the People's playhouse, 3500 Douglas boulevard, next Sunday at 7:30.

HERE TONIGHT

Duke Ellington, who appears with his orchestra at the Civic Opera house tonight at 8:30.

Ballet Schedule

The following ballets will be presented by the Ballet theater at the Civic Opera house from Saturday, Dec. 25, to Sunday, Jan. 2, inclusive:

Saturday, Dec. 25, at 8:15—"Princess Aurora," "Romeo and Juliet" [new], "Helen of Troy."

Sunday, Dec. 26, at 2:30—"Romeo and Juliet," "Peter and the Wolf," "Princess Aurora."

Sunday, Dec. 26, at 8:15—Tschaikowsky program: "Swan Lake," "Aleko," Pas de deux from "Nutcracker," "Princess Aurora."

Monday, Dec. 27, at 8:15—"Romantic Age," "Dim Lustre" [new], "Pas de Quatre," "Mlle. Angot" [new].

Tuesday, Dec. 28, at 8:15—"Slavonika" [revised], "Pillar of Fire," "Bolero" [Argentinita and company], "Bluebeard."

Wednesday, Dec. 29, at 8:15—"Les Sylphides," "Fair at Sorochinsk" [new], "Helen of Troy."

Thursday, Dec. 30, at 8:15—"Romeo and Juliet," "Pas de Quatre," "Pictures of Goya" [new, with Argentinita and company], "Fair at Sorochinsk."

Friday, Dec. 31, at 8:15—"Princess Aurora," "Dim Lustre," "Judgment of Paris," "Helen of Troy."

Saturday, Jan. 1, at 2:30—"Peter and the Wolf," "Fair at Sorochinsk," "Mlle. Angot."

Saturday, Jan. 1, at 8:15—"Capriccio Espagnol," "Pillar of Fire," "Bolero" [with Argentinita and company], "Bluebeard."

Sunday, Jan. 2, at 2:30—"Swan Lake," "Aleko," "Fair at Sorochinsk."

Sunday, Jan. 2, 8:15—"Les Sylphides," "Fair at Sorochinsk," Pas de deux from "Nutcracker," "Gala Performance."

A SPLIT SECOND IN ETERNITY

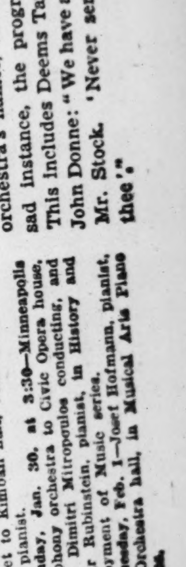

The Ancients Called It COSMIC CONSCIOUSNESS

Must man die to release his inner consciousness? Can we experience momentary flights of the soul—that is, become one with the universe and receive an influx of great understanding?

The shackles of the body—its earthly limitations—can be thrown off and man's mind can be attuned to the Infinite Wisdom for a flash of a second. During this brief interval intuitive knowledge, great inspiration, and a new vision of our life's mission are had. Some call this great experience a psychic phenomenon. But the ancients knew it and taught it as Cosmic Consciousness—the merging of man's mind with the Universal Intelligence.

Let This Free Book Explain

This is not a religious doctrine, but the application of simple, natural laws, which give man an insight into the great Cosmic plan. They make possible a source of great joy, strength, and a regeneration of man's personal powers. Write to the Rosicrucians, an age-old brotherhood of understanding, for a free copy of the book "The Mastery of Life." It will tell you how, in the privacy of your own home, you may indulge in these mysteries of life known to the ancients. Address: Scribe J. Z. W.

The Rosicrucians
SAN JOSE (AMORC) CALIF., U. S. A.

'Voice of the Turtle' Is N. Y. Comedy Hit—Chapman

Cast of Three Makes the Play Absorbing One

By John Chapman.

NEW YORK—[Special].—Various confectioners of Broadway comedy have in the past taken the theme, boy meets girl, and have improvised upon it with great success. Boy meets girl, boy loves girl, girl loves boy, something happens and they both get mad, boy loses girl during the second act, girl recaptures boy in third act. In writing this season's first comedy hit, John Van Druten has eliminated a great deal of nonsense by just saying boy meets girl, period.

Margaret Sullavan.

The title of this simple novelty is "The Voice of the Turtle." The title stems from a salute to spring in the song of Solomon which ends, "and the voice of the turtle is heard in our land." In the play, boy explains to girl that what is meant is the voice of the turtle dove.

In these days of wild expenditure playwright Van Druten should be given some magnificent sort of award, for he has not only cut plot down to a minimum; he has also trimmed a cast of characters to the bone, with the result that "The Voice of the Turtle" requires only three people to play it. These three are Hollywood's Margaret Sullavan, Hollywood's and Broadway's Elliott Nugent, and Broadway's Audrey Christie. They are so splendid that any fourth character would be a bore.

There are three ways of looking upon a three-character play. The possible audience dares it to be good. The producer loves it, for it means a minimum in players' wages, sets, and stage hands. The playwright is entranced by its challenge, for if it comes off it is a satisfying tour de force. Mr. Van Druten, having accepted the self-imposed task of writing a play from the least material, must be wonderfully pleased with himself, for "The Voice of the Turtle" is the best and most absorbing comedy that has been presented so far this season.

• • •

The plot is a trifle, and not a very new trifle except that there is a soldier in it. Miss Sullavan and Miss Christie are actresses—Miss S., a young, hopeful one, Miss C., an older and more battered one—and they are friends. Miss Christie, a veteran of casual week-ends, has a week-end date with a soldier on furlough. Just before the soldier arrives she gets a bid from an older and hotter flame, so she drops the visiting warrior into the lap and into the apartment of her comparatively innocent young friend, Miss Sullavan.

So there you have it—boy meets girl. From here on, the comedy most concerns these two, as they talk with each other and by talk- ing learn about each other. The more they talk—wittily, sentimentally and humanly—the more fond of one another they become; and step by step the audience embraces this affection. The soldier, stuck without the date he thought he was going to have, shyly accepts the kind attention of the girl who is stuck with him.

With each it is a case of once bitten, twice shy. The girl is just recovering from a small affair and has ruled sentiment out of her life. The soldier, having had his disillusion some years before, is even more determined that love has no place in his scheme of things. Girl and boy, therefore, are setups for so adroit a playwright as John Van Druten.

Miss Sullavan returns to Broadway for the first time since she appeared in "Stage Door," and she is living proof that Hollywood can do no harm to real acting talent. Her performance as the girl is bewitching. She has great feminine charm, a voice which is just annoying enough at times to be fascinating in its fadeouts, an ability to make simple clothes look wonderful, and a sense of comedy which is practically unerring.

• • •

Matching Miss Sullavan is Mr. Nugent, a dead-panned gentleman with bland blue eyes who is directing plays one moment, directing movies the next, and then appearing in "The Voice of the Turtle" as a sergeant on a week-end who is afraid he isn't going to have a week-end. In reporting upon a Nugent performance it is customary to say that Elliott doesn't seem to be acting at all—so I herewith thus report. His method is one of sheerest economy, and it always is effective.

Elliott Nugent. [Vandamm Photo.]

Audrey Christie, the third player in Mr. Van Druten's happy bit of sentiment, makes only two appearances in the first and third acts. In the first act she gives boy to girl, and in the third she tries halfheartedly to get boy back. Her role, in good contrast to the other two, is brittle and brassy, and is amusingly projected.

Not the least help in making the new play enjoyable is Stewart Chaney, the designer, who has contrived a cross-section of a New York apartment consisting of living room, bedroom, and kitchenette. In it even the ring of a telephone or the swing of a door provides absorbing action in a comedy in which not a great deal, really, ever happens.

• • •

Notes on the back of an envelope: The Metropolitan Opera debut of 18 year old Patrice Munsel in "Mignon," and her subsequent appearance in "Tales of Hoffman," drew customers to the box office and plaudits from the customers, but the music critics crossed their fingers. The critics said the young lady would have to spend a few years studying and maturing. As if she wouldn't, anyhow, in the ordinary progression of time. . . . "Carmen Jones" has established itself as a top-flight box office hit. Funniest comment about it was uttered by a woman, who, upon leaving at the end of a performance, said to her escort, "Well, it isn't 'Oklahoma'—but then, it hasn't run as long."

A VIEW OF "OKLAHOMA"

A choice view of "Oklahoma," from down front and over the heads of the orchestra, to glimpse Harry Stockwell and Evelyn Wyckoff about to burst into song. The musical continues to pack the Erlanger to capacity. [Sketch by Ben Cohen.]

"SONS O' FUN"

June Johnson, daughter of the redoubtable Chic, who comes to the Civic Opera house Jan. 3 in "Sons o' Fun," starring Olsen and Johnson. [Korman Photo.]

— AMUSEMENTS —

CIVIC OPERA HOUSE 12 Performances Only GALA OPENING Dec. 25
Mats. Sun., Dec. 26 • Sat., Jan. 1 • Sun., Jan. 2
ALLIED ARTS CORP. presents S. HUROK'S
NEW YEAR'S EVE at 8:15 $1.10 to $4.40

RUSSIAN BALLET BY THE Ballet Theatre
Featuring DOLIN • EGLEVSKY • GOLLNER • KAYE • CHASE with LEONIDE MASSINE and ARGENTINITA & CO. (Guest Artists)
21 SMASH HIT BALLETS • 4 CHICAGO PREMIERES
Symphony Orchestra • Company of 125
Seats Now! MATS. 55c, 83c, $1.10, $1.65, $2.20, $2.75
EVES. 83c, $1.10, $1.65, $2.20, $2.75, $3.30
NEW YEAR'S EVE $1.10, $1.65, $2.20, $3.30, $4.40
Mail Orders Receive Prompt Attention • Phone: RANdolph 6933

CIVIC OPERA HOUSE OPENS MON. Jan. 3
The Messrs. Shubert Present

OLSEN & JOHNSON in Person in their twin-bedlam revue (NOT A MOTION PICTURE)
SONS O' FUN
ORIGINAL CAST AND PRODUCTION INTACT DIRECT FROM 2 YEARS ON BROADWAY
MAIL ORDERS NOW—FOR 3 WEEKS ONLY
Make checks payable to CIVIC OPERA HOUSE and enclose stamped and self-addressed envelope for return of tickets.
Address: Civic Opera House Box Office, 20 N. Wacker Drive, Chicago 6, Ill.

— AMUSEMENTS —

2nd SMASH MONTH! and 2nd to None!
That Bedroom Riot!
"UNEXPECTED HONEYMOON"
Racy! Ribald! Risque!
MATINEE TO-DAY AT 3 P. M. BEST SEATS $1.10
NEW YEAR'S EVE 2 SHOWS
GREAT NORTHERN
JACKSON bet. STATE & DEARBORN

AT 8:30 TONITE ONLY! CIVIC OPERA HOUSE

Dave Weiner & Al Borde Present DUKE ELLINGTON AND HIS FAMOUS ORCHESTRA with the entire Carnegie Hall Concert

SEATS NOW ON SALE
SONJA HENIE (IN PERSON) WITH HER 1944 HOLLYWOOD ICE REVUE
DECEMBER 25 THRU JANUARY 15
CHICAGO STADIUM
BOX OFFICE 65 W. MADISON

— AMUSEMENTS —

STUDEBAKER 3 WEEKS ONLY BEG. SUN., DEC. 26
Every Eve. (Inc. Sun.)—Matinees Wed. and Sat.
JOHN C. WILSON Presents
CLIFTON WEBB PEGGY WOOD MILDRED NATWICK HALLA STODDARD
ORIGINAL CAST DIRECT FROM 2 YEARS ON BROADWAY
in BLITHE SPIRIT
Noel Coward's Best Comedy
STAGED BY MR. WILSON SETTING BY STEWART CHANEY
SEATS NOW!
Mail Orders Given Prompt Attention.

CIVIC THEATRE WASHINGTON AT WACKER
OPENING XMAS NIGHT
Seats Now! BOX OFFICE OPEN 9:30 TO 6 P. M.
JOHN GOLDEN presents 458 LAUGHS!

3 is a Family
By PHOEBE & HENRY EPHRON
UPROARIOUS BROADWAY HIT THAT MADE THE BELLY-LAUGH FASHIONABLE

"Who would with care some happy fiction frame, so mimics truth it looks the very same." —GRANVILLE.

THE LITERARY SPOTLIGHT

by Fanny Butcher

CHICAGO is certainly a crossroads these days, and those of us who stand on the corner do see the world go by. There was the caravan of bond sellers bound for Evanston; they included **Franklin P. Adams,** **Rackham Holt,** and **Wenzell Brown,** and our own **Stanley Johnston.** . . . They spent a wearing but wonderful day taking Evanston's affections the way Grant took Richmond.

At the Northwestern university meeting the author of "Hong Kong Aftermath," Wenzell Brown, who had been assistant professor of English at the Chinese University of Lingnan, looked suddenly and unexpectedly into the face of a Chinese girl whom he had last seen in his classes in China.

A Dramatic Meeting.

A similar dramatic meeting was witnessed by those who crowded up to speak to **Agnes Smedley,** author of "Battle Hymn of China," the night she spoke at the University of Chicago. . . . A little gray-haired woman was talking quietly to Miss Smedley and she was listening with the kind of friendly but slightly detached politeness with which speakers necessarily hear the encomiums of their audiences. . . . That was the picture which those out of earshot saw, when suddenly Miss Smedley's face literally glowed and she enfolded the little woman in her arms.

They were old and dear and devoted friends, but they had never met before. . . . When Miss Smedley was with the Chinese guerrillas, thru the help of an American missionary, medical supplies had been smuggled thru the Japanese lines to them. . . . Here, dramatically, on the stage of Mandel hall, Chicago, two sisters in their devotion to China met for the first time.

But to go back to the Evanston Bond day. . . . The manuscript of Stanley Johnston's new book, "The Grim Reapers," was presented to the Deering library of Northwestern university. . . . Rackham Holt, author of "George Washington Carver," courageously talked to admiring audiences, who only suspected how difficult it was for her with a post-flu voice as rough as a bandsaw. . . . Frank Adams was, as always, as funny as Punch. . . . And I imagine he rather prides himself on the resemblance.

Authors Beat Movie Stars.

Believe it or not, authors sell more bonds than movie stars do. . . . That's a fact straight from **Martha Huddleston,** who manages the Books and Authors for Bonds days thruout the country. . . . It comes via **Louis Adamic,** who had just come from the Toledo rally, at which $2,076,330.75 worth of bonds were sold. . . . In Philadelphia, one manuscript was auctioned for $8,500,000 worth of bonds, subscribed to by the public schools. . . . It was **Carl Van Doren's** typescript of "Mutiny in January." . . . It seems that altho the audiences are vaster for the movie queens, authors ring up bigger cash receipts.

There has been some furor lately in the press, via congress, about Louis Adamic because his autobiographical "The Native's Return," published in 1934, was included among the overseas editions of books sent to American soldiers by the government thru the Council of Books in War Time. . . . At the time of its publication that book was read avidly as the best picture of life in Jugo-Slavia yet made available to American readers. . . . As well as a piece of fine literature. . . . It was written on a Guggenheim fellowship and was a selection of the Book of the Month club. . . . Nobody then saw anything sinister in it. . . . His recent insistence that the majority of his fellow countrymen were adherents of Tito practically took the words out of the mouths of the Teheran conference, which came to the same conclusion.

Louis Adamic came all alone to America from Jugo-Slavia at the age of 14, with little knowledge of English. . . . But he had had a wide education in American dime novels and wild west stories, so when he arrived in New York on New Year's eve he thought the high jinks perfectly normal . . . the only thing about the spectacle and the hullabaloo that disappointed him was the absence of any of his fine feathered friends, the red Indians.

A Modish Lion Hunter.

Osa Johnson has seen plenty of wild natives in her life. . . . She and **Martin Johnson** went to the Solomons when she was only 17 years old, in 1912. . . . Met their first cannibals there. . . . They sound almost civilized in comparison with the Nazi cannibals, who consume not only human flesh but human souls. . . . She was one of the guests of honor at the Midland Authors' luncheon on Monday. . . . Looking less like a lion hunter than any one you could imagine . . . glittering in a brown beaded dress, shimmering edged ostrich tips atop her pompadour, and a jacket of ultra-civilized pelts which never sniffed in a jungle. . . . Osa Johnson is what the gentlemen call "cute." . . . Her nose is tiptilted, her eyes have a childlike roundness, and she has a wide, happy Kansas smile for every one. . . . She told about selling the first three stories she ever wrote, children's stories, for a flat $1,000 each, all three at once. . . . She has children's books and a book about the Solomons on the fire now.

Sophistication, Hollywood style, was the subject of the short talk by the other guest of honor, **Fitzroy Davis,** a local boy [Evanston], who has made good writing for the movies. . . . He is the author of one autobiographical novel about the stage, "Quicksilver." . . . He assured his audience that a mere writer who was not used to the vagaries of stage folk and who had never before encountered the special brand of ingrowing temperament [my phrase, not his] that characterizes the true Hollywoodite, would find Hollywood completely baffling.

There was present one author who had had a lot of experience with that bafflement, **Louis Bromfield,** vice president for Ohio of the Society of Midland Authors. . . . There was **Kenneth Horan,** who emerged last year from her attack of and on Hollywood, definitely the victor. . . . And some others, among them **Margaret Ayer Barnes** and **Mary Hastings Bradley,** who have valiantly thru the years withstood all attempts by Hollywood to lasso them.

The quiet and dignified Mary Bradley, president of the society this year, is herself a very famous lion hunter, so there were America's two most famous lady lion hunters sitting side by side, and one of the guests said: "They certainly don't look it now, but, by crickey, they really were the original literary pistol-packin' mamas."

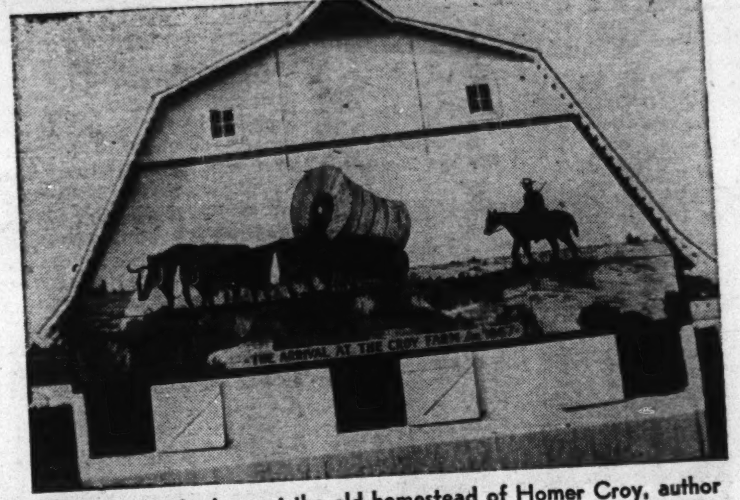

Painting on the barn at the old homestead of Homer Croy, author of "Country Cured," in northwest Missouri. Mr. Croy writes: "This is the first and, as yet, only commemorative barn mural in the United States. That's Pa on horseback. That's Ma in the wagon. Don't you think we look alike?"

Life in Suburbia Contrasts with France in Wartime

"THE DEER ON THE STAIRS," by Louise Field Cooper. [Duell, Sloan & Pearce, $2.50.]

"YOU ARE FRANCE, LISETTE," by Jean Lyttle. [Creative Age Press, $2.]

Reviewed by Kenneth Horan.

These books, both stories of village life, exemplify the ways of entirely different peoples. Nothing much happens in the first, but all the details are noted with clear and humorous observation, so that they are high-lighted. It is a village rondeau, contained within the frame of two spring days.

The plot is simple, but somehow, because of the author's wit, appealing. The Lays live in a long white New England house, with their 10 year old daughter and their baby. Nothing worries them except the arrival of some week-end guests, whom they vaguely wish they had never invited. Nearby lives Great Aunt Harriet, and on her top floor—for the dubious safety of having a man in the house—lives a frightened young gentleman who is planning to elope with Ione Iris, the feckless fatal woman of the village, who wants to get away from a too amiable husband.

• • •

The deerlike young man who edges up and down the stairs of Aunt Harriet's house, has certainly proven himself astoundingly heroic, and it devolves upon Mrs. Lay to see the match thru while preparing for week-enders whom she should never have known.

On this thin thread is strung a number of brilliant characterizations. It's much ado about nothing, and that's on the pleasant side, these days. The people talk just a mite too much, and their suburbia is suburbia with a vengeance, where twiddly-twaddle takes the minds of one and all. Even in normal times this carefully annotated domesticity would be bound to become tiresome. Otherwise the deer comes of age, and we may well expect that "the stag at eve had drunk his fill."

• • •

"You Are France, Lisette" is on the other side of the ledger. Things happen so fast in this story of a farm in France taken over by the advancing Nazis that there is no time for conversation. Lisette's family is bombed into eternity, and she escapes by a miracle. With the help of some British friends she maintains not only her courage, but the farm too, of which she is now sole owner. With heart warming heroism she goes back to live where her parents and her brothers and her sisters used to lead their busy lives, and as she carries on her work, she knows she is serving her country and putting a stone in the way of the enemy.

The American village of the first book is too New England to be absolutely real. The French village is so real its story is like a document and its tragedy sounds a knell in our hearts, that turns into song of victory, with Lisette's unflagging courage.

Friends of France should all take note of this book.

U. S. Bombers' Record Spells Doom to Nazis

"TARGET: GERMANY," The Army Air Forces' Official Story of the 8th Bomber Command's First Year Over Europe. [Simon and Schuster, $1 in paper, $2 in cloth].

Reviewed by James E. Sloan.

On Aug. 17, 1942, one dozen Flying Fortresses struck 50 miles inside France to lay 18 tons of bombs on the rail yards at Rouen which were helping to feed the Nazi war machine. That attack was the first all-American aerial blow of this war. How the way was paved for it and how the 8th air force bomber command built the powerful striking machine that now drubs Nazi war plants is ably told in "Target: Germany," anonymously but graphically written history of a vital year in American air power.

Once the first all-Yank raid had been made, Bomber VIII. flexed its muscles in a kindergarten of blows at northern France and the Low Countries until the skeptics had been convinced that America's precision bombing was what the doctor ordered to knock out Nazi war production. This proof was offered not only by the bombing tactics and planes, but by the men themselves and "Target: Germany" sings justly deserved praise of every man of the air crews with thrilling bits of heroism in the skies filled with Nazi fighters.

When two forces of Fortresses attacked Germany on Aug. 17, 1943, and knocked down 288 German planes against the loss of 60, Bomber VIII. in just one year had dropped 16,977 tons of bombs and destroyed 2,050 enemy fighters in 124 attacks. "Target: Germany" is that year condensed into a finely illustrated and diagrammed capsule which rings with authority, valor, and impending doom for Germany.

Modern War Changes Are Prophesied

"MODERN WARFARE," by Gen. Wladyslaw Sikorski. [Roy Publishers, $3.50.]

Reviewed by Col. C. H. Lanza.

Gen. Sikorski was born in 1881 in that part of Poland then under Austria-Hungary. He was a reserve officer who took part in World War I. in the Austrian army. From an early age he had taken a prominent part in all that concerned Poland. When opportunity came in 1918, he helped organize the Polish army. He had a distinguished career in Poland, until 1928. At this time he disagreed with Marshal Pilsudski, and retiring from active service withdrew to Paris. Here he devoted himself to writing.

The present book is one of the results of this change. It bears no date, but the internal evidence indicates it was completed early in 1935. It is a summary of Sikorski's views of the forthcoming war, which he knew was approaching, together with a prediction as to war methods which would be followed.

• • •

As evidence that there were some military men who correctly foresaw the tendencies of modern warfare, this book has a historical value. Most of what Sikorski said was going to happen, has been borne out by subsequent events. He was one of the early writers to point out that victory would largely depend on industrial strength, and that Germany was better prepared in this regard than any other state in continental Europe.

He stressed the decline in the numbers of infantry, the disappearance of horsed cavalry, and the increase of artillery, armored forces, and above all of air forces. He foresaw the transfer of troops by great air fleets, and the destructive bombings of cities.

There is only one serious error in the book, and this is political. Sikorski favored the isolation of Germany due to the aggressive policy of her leaders. He thought this would prevent war. It had exactly the opposite effect. The British effort to forge a ring of states around Germany pledged to interfere collectively should she seek to expand brought on the war in 1939. Germany would not remain quiet while bands of steel were built around her. She sought to break the chain before it was closed.

• • •

Written nearly nine years ago, "Modern Warfare" will not be useful as a guide. It is both interesting and of value as indicating military opinion just prior to the opening of the current war. The book appears to have been hastily issued. It lacks a table of contents and an index.

A Technique for Producing Ideas

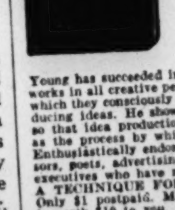

Where do the money-making ideas come from—those ideas that make successful novels, radio programs, moving pictures, advertising campaigns, and businesses? James Webb Young, one of the highest paid idea men in the advertising business, set out to answer this question for his students at the University of Chicago. The result is a little book that you can read in an hour but will remember the rest of your life. In the simplest and clearest of language Mr. Young has succeeded in describing the way the mind works in all creative people. He gives you the formula which they consciously or unconsciously follow in producing ideas. He shows you how to train your mind so that idea production is, as he says, "as definite as the process by which motor cars are produced." Enthusiastically endorsed by editors, college professors, poets, advertising men, salesmen, and business executives who have read it. Send for your copy of A TECHNIQUE FOR PRODUCING IDEAS now. Only $1 postpaid. Money back if you don't say it is worth $10 to you. Advertising Publications, Inc., 164 E. Ohio St., Chicago, Ill.

"Many a man lives a burden upon the earth; but a good book is the precious lifeblood of a master spirit."

—MILTON.

AMONG THE AUTHORS

By Frederic Babcock.

FEW of us know much about a republic established a hundred years ago by American Negroes. . . . But an American woman and her husband are helping us learn. . . . They are Elizabeth Dearmin Furbay, author of "Top Hats and Tom-Toms" [Ziff-Davis], and Dr. John H. Furbay, a member of the faculty of Mills college in California.

• • •

Dr. Furbay was in Chicago last week, and Wednesday morning he showed, in the office of B. G. Davis, vice president of the publishing house, some of the motion pictures he took in the course of his three years as head of the College of West Africa. . . . The films depicted all classes—from the overdressed upper crust to the underdressed natives—of the little known republic of Liberia. . . . They revealed the class distinctions between the aristocrats descended from those who went there from this country and the people descended from the jungles.

Elizabeth Furbay.

• • •

Mrs. Furbay's book, published a little less than a month ago, deals with everything from the sorcery of the Liberian jungle to the sophistication of Monrovia, the capital. . . . In the three years she spent with her husband on the "Grain" coast of Africa she came in close contact with the people, and she gathered some fascinating material about the tribesmen, the Ju-Ju, the Devil Bush, and such things as the incantations of the witch doctors.

• • •

The author relates that she was amazed at the unmorality—not necessarily immorality—of the people of the back country. . . . Eyebrows are never lifted when there are departures from the beaten path. . . . Native women bear children of many different European nationalities, and nobody cares. . . . Men have several "wives" in addition to their legal spouses, and the children of such unions are a part of the regular family.

Quite a place, Liberia!

Flying Inspires Book.

A. Fleming MacLiesh, whose Houghton Mifflin fellowship novel, "Cone of Silence," will be published in January, started to write in boarding school. At present flying bombers from California to Texas for the army, he found inspiration for his book in his flight experiences.

Six Reasons Why

LATE SHOPPING is never a chore

in this bookstore

1. Because our great stock of books is noted for its scope and completeness.

2. Because you can usually find the exact book wanted here—at the price you want to pay.

3. Because books are such interesting things—and your bookshopping should be fun.

4. Because books are easy to send and well selected books are sure to please.

5. Because our bookstore is on the first floor—just inside the Wabash Avenue entrance.

6. Because our salespeople are bookminded, intelligent and alert to your requirements.

Books, First Floor, Wabash.

CARSON PIRIE SCOTT & Co.

Store Hours Monday: 12 Noon 'Til 9 P.M.

Claire Leighton, author of "Give Us This Day." [Reynal & Hitchcock.]

Cartoons Bring Priceless Gift of Merriment

"YOU'RE SITTING ON MY EYELASHES," by Whitney Darrow Jr. [Random House, $2.50.]

"IT'S A FUNNY WORLD," edited by Gurney Williams. [McBride, $2.50.]

"BEST CARTOONS OF THE YEAR, 1943," edited by Lawrence Lariar. [Crown, $2.]

Reviewed by Will Davidson.

Humor seems especially appropriate for a war time Christmas, because the gift of laughter is the priceless ability to be amusedly aware of our own foibles and our own essential humanness. The humor embodied in these three collections varies from the warm to the mad, from the grotesque to the hilarious.

Keeping to the straight and Darrow, "You're Sitting on My Eyelashes" is an anthology of the famous New Yorker artist's best drawings. Darrow's insight is incisive, never bitter. His characters greet the sometimes alarming situations of life with a bumbling complacency that is at once endearing and uproarious. These cartoons, once seen, are definitely not forgotten. Rather, they are hoarded for future laughs.

An excellent group of cartoons from Collier's, "It's a Funny World" presents the work of 47 artists, with what the publisher calls "disparaging remarks" by such writers as Quentin Reynolds, Corey Ford, and Col. Stoopnagle. You'll find Alfred, the pendulant lipped sailor with the juvenile outlook on life's little annoyances; Butch, the whimsical burglar; and the nameless, but delightful, characters from the pens of Price, Hoff, Steig, Rea, and others as well known.

Lawrence Lariar has gathered together in "Best Cartoons" a representative selection from most of the top magazines by most of the top artists. Partch's Picassoic people are there; Pvt. Breger is there; Groth's ration-emaciated, circus fat lady is there. They're in good company, too—128 pages of it.

Fortress Story Told by a Veteran Flyer

"THE INSIDE STORY OF THE FLYING FORTRESS," by Jim Ray. [Garden City, $1.]

For boys and others who want to know everything about a Boeing B-17—its history, its insides, its outsides, its action, its crew—this book has all the answers. Written and illustrated by a man who has flown for more than 30 years, it presents authentic information simply and attractively. Mr. Ray created and supervised the production of the "Wings Over America" radio series.

F. D. H.

Prize Novel Coming.

Houghton Mifflin company has awarded a Life in America prize of $2,500 to Dixon Wector for his book, "When Johnny Comes Marching Home," scheduled for publication early in 1944.

BOOKMAN'S HOLIDAY

By Charles Collins.

OF CHRISTMAS poems there is, of course, no end; each year brings a copious outpouring in newspapers and magazines, and the quality of the verse is excellent altho the authors, for the most part, are unknown except in their own social groups. In search of lyric celebrations of the Nativity that have become generally accepted as classics, we turned to "The Home Book of Verse," richest of the anthologies. We found 24 poems, which may be regarded as the All-Star Yuletide team in Apollo's conference.

• • •

These selections range from bread-and-butter verse of traditional value, such as **Clement Clarke Moore's** "A Visit from St. Nicholas" to the symphonic majesty of **John Milton's** "On the Morning of Christ's Nativity." They include three standard carols of unknown authorship, several famous hymns, two titles by **Longfellow**, three by **Gilbert K. Chesterton**, one by **Joyce Kilmer**, and one by Chicago's **Eugene Field**. The latter is in the vernacular of midwestern boyhood and carries the refrain, "But jest 'fore Christmas I'm as good as I kin be."

• • •

The familiar hymns are: "O Little Town of Bethlehem," by **Phillips Brooks**, American clergyman; "While Shepherds Watched Their Flocks by Night," by **Nahum Tate**, English poet laureate of 250 years ago, who was satirized by **Alexander Pope** in "The Dunciad," and "Brightest and Best of the Sons of the Morning," by **Reginald Heber**, who also wrote "From Greenland's Icy Mountains." We regret to report that "Silent Night, Holy Night" did not make the grade, even among the foreign language selections in the appendix, where the "Hymn of Hate Against England" may be found in its original German.

• • •

Another anthology that makes a search for Christmas poems easy by grouping them in one section is "Poems for Life," edited by **Thomas Curtis Clark** of Chicago [yes, the frequent contributor to the Line o' Type column of this newspaper]. He has avoided duplication with the "Home Book" and chosen 15 other poems of high quality. His most striking selection, of unknown authorship, was carved in on a stone slab in the cathedral of Lübeck, Germany. Its message is grim; if Germany had heeded, this would be a brighter Christmas season. Listen to its warning:

THUS SPEAKETH CHRIST OUR LORD.
Ye call me Master and obey me not,
Ye call me Light and see me not,
Ye call me Way and walk me not,
Ye call me Life and desire me not,
Ye call me Wise and follow me not,
Ye call me Fair and love me not,
Ye call me Rich and ask me not,
Ye call me Eternal and seek me not,
Ye call me Gracious and trust me not,
Ye call me Noble and serve me not,
Ye call me Mighty and honor me not,
Ye call me Just and fear me not;
If I condemn you, blame me not.

• • •

Hal W. Trovillion, whose private press counteracts the dark memory of old labor union outrages in Herrin, Ill., writes:

"Your frequent references to **Robert Louis Stevenson** have interested us. Did you know that in the coal mining town of Herrin are to be found a number of items that once were in Stevenson's homes in California and Samoa? When **Mrs. Stevenson** died, her daughter, **Isobel Strong**, inherited the household effects. Most of the library and its equipment was consigned to the Anderson galleries in New York for auction, and there, as a young Stevenson 'swooner,' I bought several articles. They include a small chest of white cedar, made by Samoan natives, in which R. L. S. carried his belongings on his South Seas cruises; an etching by **Anthony Henley**, W. E.'s brother, and a book of Crabb's synonyms, much fingered by Stevenson's cigaret stained hands. These we prize highly."

• • •

Nearly every American has been curious at one time or another, we think, about the steppes of Russia. Novelists have made them famous, and now they have become a part of the tremendous epic of Russian military heroism. The steppes are plains, of course, but are they like our far western prairies? The answer to this question may be found in "A Short History of Russia," by B. H. Sumner [Reynal & Hitchcock].

• • •

There are three kinds of steppes, says Mr. Sumner: The wooded or meadow grass steppes, which were the favorite setting of Turgenev's novels; the feather grass steppes, almost treeless, and described by **Gogol** in "Taras Bulba" as "a green-yellow ocean, besprinkled with millions of spring flowers"; and the wormwood steppes, untillable, shading off eastward into the deserts of Asia. The Russian advance has forced the invaders out of the steppes except along the lower stretches of the Dnieper and Dniester rivers.

THE MURDER CHART

By Drexel Drake.

ENTRY.	PERFORMANCE.	PAY-OFF.
"THE OLD BATTLE-AX," by Elisabeth Sanxay Holding. [Simon & Schuster, $2.]	Mrs. Herriott, moved by family pride, refused to identify tawdry corpse as that of her sister. She dragged herself and others into harrowing experience with murder implications.	Startling characterization in depressing but irresistible mystery puzzle. Plot is an extraordinary conception.
"HANGMAN'S TIE," by Christopher Hale. [Doubleday, Doran, $2.]	Miss Picard knew Oak City inside out, which made her first aid to Lt. French when city treasurer was murdered and suspicion pointed to her employer's grandson.	Smooth job of fast action, sharp characters, and smartly confusing situations. Highly satisfying mystery melodrama.
"THE MAN WITH THE MONOCLE," by Garnett Weston. [Doubleday, Doran, $2.]	Code message intricately hidden in book manuscript saves United States from Nazi-Jap conspiracy after hectic neck-and-neck race between enemy agents and government sleuths.	Plotted and enacted expressly for exciting entertainment, and proves effective for that purpose. Odd mixture of modern spy and historical romance texture.

Noel Coward's 'Blithe Spirit' Opens Next Sunday

3 of Original Cast Coming to Studebaker

By Claudia Cassidy.

Should Noel Coward come to town for the Studebaker opening of "Blithe Spirit" the night after Christmas, he might be as surprised as pleased, because he has never seen the American production. Ordinarily when the playwright and his partner, John C. Wilson, collaborate on production, Mr. Wilson takes the business side as he is doing with Katharine Cornell's "Lovers and Friends"—for all the fact that a current magazine credits him with its direction, an error that must have Guthrie McClintic breathing brimstone. But when "Blithe Spirit" was launched in New York Mr. Coward was in London defying bombs with theater laughter. His response to Mr. Wilson's plea for succor was one line, "God bless you and God help you."

This pious injunction, plus the contract signatures of some expert actors, helped Mr. Wilson put "Blithe Spirit" on Broadway for 682 performances, by actual count of people who like to keep track of such things. It also sent out a Chicago troupe headed by Dennis King, Annabella, Estelle Winwood, and Carol Goodner, which opened at the Selwyn almost two years ago to an audience overrun by youngsters with autograph books who climbed heedlessly over the visiting Lunts to reach Tyrone Power. Even if Mr. Coward had been on our side of the Atlantic, he probably would have dodged that opening. It was at the Selwyn, years ago in his play called "The Vortex," that he made his only Chicago appearance as an actor. Out of that experience he wrote in pride's blood on the star dressing room wall, "Noel Coward died here." It was a theater landmark until housewifely Charlotte Greenwood had the room painted.

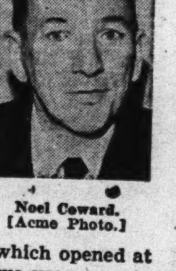

Noel Coward. [Acme Photo.]

• • •

But the Studebaker is another story, and another cast. Specifically, Clifton Webb, Peggy Wood, and Mildred Natwick of the original New York four, plus Haila Stoddard, who has replaced Leonora Corbett. Miss Stoddard was the bewitching creature who played Lydia Languish in the Bobby Clark version of "The Rivals."

Everybody knows Clifton Webb, the crisp, wiry fellow who always seems to have a taste of pepper on his tongue, but perhaps not everybody knows he once studied for opera with Victor Maurel and actually appeared in Boston productions of "Mignon," "Tosca" and even "Hansel and Gretel." He drifted into the theater on dancing feet and turned actor by way of sketches in the better revues. Indiana born, he sometimes resembles the character of whom "Claudia" cried, "He's not only English, he's British!"

• • •

Peggy Wood, too, has the British aura, but hers comes of having more appearances abroad than at home. Long a top favorite of the London stage, with Coward's "Bitter Sweet" one of the innumerable triumphs to her credit, Miss Wood has not forgotten her birthplace. Some years ago, as guest at a Tavern party, she met in turn Bill Boyden, then reviewing for the Chicagoan, and Gail Borden, now on army leave from the Times, and she instantly inquired, "Which of you boys is from Brooklyn?"

A prima donna from "Maytime" days, Miss Wood has appeared in her native land in several plays without music, from "Candida" to the John Drew revival of "Trelawney of the Wells" and, more recently, with Jane Cowl in "Old Acquaintance." Years ago she appeared with Clifton Webb in a piece called "Love o' Mike," and when he was in Detroit in "The Man Who Came to Dinner," they met at a war relief benefit and decided they ought to do a comedy together, not knowing Mr. Coward would so obligingly write it.

• • •

Perhaps he had them at the back of his mind, however, when he put together his famed farce about the badgered male at the malicious mercy of actual and astral spouses, who finally gang up on him as blithe spirits attired in glamorous gray by Mainbocher, with cosmic cosmetics from Arden. At least, he knows about Miss Wood's way with a role, which is likely to see 15 ways of possible performance and to try 14 of them at rehearsal before settling down to business. He once told her she prowls around a role like a cat stalking a mouse, the circle growing smaller with each prowl, until she pounces.

• • •

Mildred Natwick, who plays the sandwich munching, bicycle riding, crystal gazing medium, has been a regular in the McClintic office. She was Prossy to Cornell's "Candida" and she played here in "The Star Wagon" with Lillian Gish, Burgess Meredith and Russell Collins, the latter now of "Tomorrow the World." She got her start at a summer theater at West Falmouth, Mass., in a company which also held Margaret Sullavan, James Stewart, Henry Fonda, and Kent Smith. In "Blithe Spirit" she wears an outlandish costume suggesting a magenta nightmare drooling fringe. The original cost less than $20 in a secondhand shop, but when Miss Natwick wanted it duplicated a designer asked almost 30 times as much. A matter of unusual dyes, etc., etc., and of managerial consternation.

• • •

John C. Wilson, who never quite made up his mind to okay that cost for something so hideous, may come to the opening with or without Mr. Coward. He is having a busy season. A native New Yorker, married to the ornamental Princess Paley who as Mme. Lucien Lelong was her husband's best mannequin, he joined forces with Mr. Coward as far back as "Easy Virtue" and has maintained New York and London offices since. He teamed with the Lunts in the Coward triangle, "Design for Living," and was co-director with Mr. Lunt of "The Pirate." In addition to his current association with "Blithe Spirit" and "Lovers and Friends," he staged the revival of "A Connecticut Yankee," is at work on Terence Rattigan's "The Sun Will Shine Again," and is thinking about a musical for next spring. In London he is co-sponsor with the Playwrights company of the Lunts' revival of "There Shall Be No Night," just opened with locale transferred from Finland to Greece, with Germans instead of Russians as aggressors.

MORTAL MAN AND ASTRAL ACROBATICS

Wraith meets wraith while mere man is mortal. Such are the astral acrobatics of Noel Coward's "Blithe Spirit," which opens a return engagement at the Studebaker Dec. 26, with leading roles played, left to right, by Haila Stoddard, Clifton Webb, and Peggy Wood. [Vandamm Photo.]

CHICAGO PLAYBILLS

OPENING:

"**Three Is a Family**," at the Civic theater, Saturday, Dec. 25. John Golden's production of the farce comedy by Phoebe and Henry Ephron, with Charles Burrows, Margaret Irving, Myrtle Tannehill, and Otto Hulett.

CONTINUING:

"**Good Night, Ladies**," begins 89th week at the Blackstone. Farce by Cyrus Wood, with Stuart Erwin and Skeets Gallagher.

"**Kiss and Tell**," begins 33d week at the Harris. Comedy by F. Hugh Herbert, with Katherine Warren, Clay Clement, and Patricia Kirkland.

"**Tomorrow the World**," begins seventh week at the Selwyn. Drama by James Gow and Arnaud D'Usseau, with Elissa Landi and Paul McGrath.

"**Oklahoma!**" begins sixth week at the Erlanger. Musical play based on Lynn Riggs' "Green Grow the Lilacs," book and lyrics by Oscar Hammerstein II., music by Richard Rodgers, dances by Agnes De Mille, with Evelyn Wyckoff, Harry Stockwell, and Harry Donahue.

"**Unexpected Honeymoon**," begins fifth week at the Great Northern. Farce comedy by Barry Connors, with Dick Shankland.

COMING:

"**Blithe Spirit**," to the Studebaker, next Sunday, Dec. 26. Comedy by Noel Coward, with Clifton Webb, Peggy Wood, and Haila Stoddard.

"**Sons o' Fun**," to the Civic Opera house, Monday, Jan. 3, with Olsen and Johnson.

Boston Opera Company to the Studebaker, Sunday, Jan. 16. Repertoire of 10 Gilbert and Sullivan operas.

"**They Knew What They Wanted**," to the Forester theater, Wednesday, Jan. 19. Drama by Sidney Howard. Actors company, Creative theater productions.

AMUSEMENTS

ORCHESTRA HALL
CHICAGO SYMPHONY ORCHESTRA
CONDUCTOR DESIRE DEFAUW
THURS. EVE'G 8:15 & FRI. AFT'N 2:15
Bach Pastorale, from "Christmas Oratorio"; Bach Suite No. 2, B Minor; Humperdinck Prelude to "Hansel & Gretel"; Sibelius Sym. No. 2, D Major. 55c to $2.75. Service Men Thursday, 30c

THE APOLLO MUSICAL CLUB
Messiah-Handel
ORCHESTRA HALL
Tuesday, Dec. 28, 1943—8:15 P. M.

The American Opera Company presents
LA TRAVIATA
with Rita Gray, Algerd Brazis, Arthur Wilkinson
TODAY AT 8:00
SEATS: $2.20, $1.65, $1.10, 75c, Tax Incl.
EIGHTH STREET THEATRE

AMUSEMENTS

HOLIDAY ENTERTAINMENT for THE ENTIRE FAMILY
Bring THE CHILDREN TO SEE....
THE THEATRICAL GIFT OF THE YEAR featuring
ELISSA LANDI ★ PAUL McGRATH
The Greatest Child Actors of All Time!
DICKIE TYLER ★ JOAN SHEPARD
TOMORROW The WORLD
NEW YEAR'S EVE. AT 8:30 $2.20, $2.75, $3.30, $3.85, $4.40
SELWYN EVERY NIGHT (Incl. SUN) $1.10, $1.65, $2.20, $2.75 WED. MAT. $1.10, $1.65 SAT. MAT. $1.10, $1.65, $2.20 Tax Incl.

NEW YEAR'S EVE. at 8:30 MAIN FLOOR $4.40 - BALCONY $2.20, $2.75, $3.30, $3.85
KISS and TELL
KATHARINE WARREN · CLAY CLEMENT · PATRICIA KIRKLAND
HARRIS TONIGHT and EVERY NIGHT
GEORGE ABBOTT'S Funniest Comedy
POP. MAT. WEDNESDAY $1.10 - $1.65
LAST WED. MAT., DEC. 29
SAT. MAT. $1.10-$1.65-$2.20
SUNDAY MATS. BEGINNING JAN. 2 $1.10-$1.65-$2.20
EVES. (Incl. SUNDAY) $1.10-$1.65-$2.20-$2.75
PLEASE ENCLOSE STAMPED ENVELOPE WITH MAIL ORDERS CHICAGO 1 ILL.
FIRST SUNDAY MATINEE · JANUARY 2 $1.10, $1.65, $2.20

AMUSEMENTS

ERLANGER— EVERY NIGHT Inc. SUNDAY 8:20 Mats. Wed. & Sat. 2:30
MAIL ORDERS ACCEPTED NOW FOR FEBRUARY AND MARCH. SEND STAMPED, ADDRESSED ENVELOPE WITH REMITTANCE
THEATRE GUILD NATIONAL COMPANY of
OKLAHOMA
A Musical Comedy based on the play "Green Grow the Lilacs" by LYNN RIGGS
Music by RICHARD RODGERS
Book and Lyrics by OSCAR HAMMERSTEIN 2d
Production Directed by ROUBEN MAMOULIAN
Settings by LEMUEL AYRES · Costumes by MILES WHITE · Dances by AGNES de MILLE
Produced Under Supervision of THERESA HELBURN and LAWRENCE LANGER
with
HARRY STOCKWELL, DAVID BURNS, EVELYN WYCKOFF, PAMELA BRITON, Walter Donahue, Lou Polan, Dania Krupska, Charles Laskey, Sonia Wojikowska, Mary Marlo, Dave Mallen
Evenings, except New Year's Eve.: $3.85, $3.30, $2.75, $2.20, $1.65, $1.10
All Matinees: $2.75, $2.20, $1.65, $1.10

BLACKSTONE Tonight AND EVERY NIGHT
7th ST. NEAR MICHIGAN AVE. — PHO. HARRISON 8880
2nd Record-Smashing Year
★ ★ MATINEE TODAY And Every Sunday 2:40 P.M. ★ ★
STUART ERWIN & SKEETS GALLAGHER
HOWARD LANG - AL ROSEN FARCE SENSATION
"GOOD NIGHT LADIES!"
A NATURAL HIT!
MAIL ORDERS GIVEN SPECIAL ATTENTION!
EVENINGS - $1.10 - $1.65 - $2.20 - $2.75
MATINEES, SAT. & SUN. 55¢ - $1.10 - $1.65 - $2.20
LOUDEST LAUGH SHOW of the DECADE !!!
★ ★ SEATS NOW FOR NEW YEAR'S EVE. PERFORMANCE ★ ★
Prices: $1.65, $2.20, $2.75, $3.30, $3.85, $4.40 (tax included)

CHICAGO *Movies* SUBURBAN

Laughton's Admirers Are Good to His Wife

HOLLYWOOD.—One admirer not so long ago sent Charles Laughton a magnificent dressing robe. Another one mailed him as complete a makeup kit as a player could desire. Both are seeing service, altho Laughton is addicted neither to robes nor makeup kits. His wife, Elsa Lanchester, wraps up in the robe, uses the makeup kit currently while starring before the cameras in "Dangerous Journey."

Telescope Peeks at Actors on Location

HOLLYWOOD.—One altruistic local resident set up a telescope at the side of the Sonora Pass road, above which Gary Cooper and Ingrid Bergman worked in "For Whom the Bell Tolls." To the fans who couldn't stand the difficult climb up the mountainside or who were too hot and dusty to want to proceed farther, the philanthropists offered a free look thru the glass at Cooper and Bergman in action.

Here Is a Fine and Believable Movie of War

"PARIS AFTER DARK.

A Twentieth-Century-Fox Picture, directed by Leonide Moguy, featuring George Sanders, Philip Dorn, and Brenda Marshall. Presented at the Apollo Theater.

By Mae Tinee.

Good Morning!

Having seen to it that his brother, Tom Conway, cosily cares for "The Falcon" series, of which he had tired, George Sanders devotes his acumen to varied and less "typed" roles. . . . In "Paris After Dark" he plays a French physician, Dr. Marbel, leader of the patriots' committee.

Dr. Marbel is assisted in his office and underground activities by Yvonne Blanchard, a nurse, whose husband returns home from a concentration camp—broken in health and spirits, and bitterly jealous of Yvonne's association with the doctor. . . . While talking with a traitor barber, Jean drops the statement that Yvonne's young brother George plans to join De Gaulle. . . . George is captured by the Gestapo, who use him brutally as an object lesson. . . . And so on—from tragedy to tragedy—to a bitter, hopeful ending. . . .

In the meantime, of course, the husband learns he has been mistaken in many ways and atones greatly.

This is a fine and believable program "underground picture," starred with magnificent acting. . . . George Sanders is excellent as ever which is being par excellent. . . . Philip Dorn as the husband plays with feeling and restraint and you'll love Raymond Roe as the youthful, enthusiastic George.

• • •

"THE STRANGE DEATH OF ADOLPH HITLER."

A Universal Picture, directed by James Hogan, presented at the Woods, and featuring Ludwig Donath, Gal Sondergaard, George Dolenz, and Fritz Kortner.

KIND: A drama of war time.

ACTING: Passable. Gale Sondergaard makes a convincing Anna who is left alone against the Nazis, her children, and the world.

DIRECTION: All right.

SETS, SCENERY, PHOTOGRAPHY: Some a bit too lavish.

STORY: Franz Huber, in imitating Adolph Hitler, is reported to the Gestapo and taken into custody. When it's observed that his facial features and voice are similar to "Der Fuehrer" a plastic operation is performed to make them identical. It then becomes the prime interest of Franz and his wife Anna [who thinks her husband dead] to assassinate Hitler. A shooting does take place, and keeps you guessing as to which one it will be.

AUDIENCE APPEAL: None at all. O. M. G.

"SO PROUDLY WE HAIL"

These tearstained faces belong to Veronica Lake and Claudette Colbert who play key roles in "So Proudly We Hail." Having a second run at the McVicker's.

His Past.

HOLLYWOOD. — Bill Edwards, who appears in Paramount's "Our Hearts Were Young and Gay," was once a rodeo star.

DOWNTOWN

The GIFT that GIVES CHEER all the year! BALABAN & KATZ Happiness Books OF THEATER TICKETS $1.00 $2.50 $5.00 and remember GIVE WAR BONDS "the present with a future"

CHICAGO — Open 9:30 A.M. Pr. Ch. 12 Noon Late Show, 10 P.M. — Action . . Adventure . . with the Northwest Mounted! ERROL FLYNN "NORTHERN PURSUIT" Warner Bros. smash Julie Bishop • John Ridgley — ON STAGE Balaban & Katz Christmas revue In Person DANNY O'NEIL singing his love songs NAN RAE & 'Mrs. Waterfall' MARK-HULING & 'SHARKEY' THE GRAYSONS Chicago Theater Ballet in yuletide spectacles

UNITED ARTISTS — Open 10:45 A.M. Pr. Ch. 12 Noon — KISS BLITZ HITS RITZ MISS . . . in a royal riot of romantic surprise! Olivia De HAVILLAND Robert CUMMINGS CHARLES COBURN Warner Bros.' hit "PRINCESS O'ROURKE" Extra! Disney PLUTO Colortoon

ROOSEVELT — Open 10:15 A.M. Pr. Ch. 12 Noon — Out-Adventuring "Casablanca" HUMPHREY BOGART smashes thru in 'SAHARA' J. Carrol Naish • Lloyd Bridges

STATE-LAKE — Open 8:45 A.M. Pr. Ch. 12 Noon — Daring Love! Daring Drama! Bette Davis MIRIAM HOPKINS Gig Young • John Loder Dolores Moran "OLD ACQUAINTANCE"

APOLLO — Open 9:30 A.M. Pr. Ch. 12 Noon — "PARIS AFTER DARK" GEORGE SANDERS PHILIP DORN BRENDA MARSHALL PLUS CHARLES COBURN "My Kingdom for a Cook" Marguerite Chapman

GARRICK — Open 8:45 A.M. Pr. Ch. 12 Noon — "GUADALCANAL DIARY" Preston FOSTER • Lloyd NOLAN • William BENDIX PLUS Jimmy Rogers Noah Beery, Jr "PRAIRIE CHICKENS"

RKO GIFT TICKET BOOKS ON SALE

RKO PALACE — OPEN 10:30 — IT HAS NO EQUAL! "FLESH AND FANTASY" CHARLES BOYER • BARBARA STANWYCK EDWARD G. ROBINSON CHARLES WINNINGER ROBERT CUMMINGS ROBERT BENCHLEY BETTY FIELD Plus Musical Co-Hit "MOONLIGHT IN VERMONT" with GLORIA JEAN

FOR ONE DAY ONLY NEW YEAR'S EVE starting at 5 pm. FRANK SINATRA in "HIGHER and HIGHER" AT THE PALACE ONLY

RKO GRAND — OPEN 10:30 — THRILLING SAGA OF THE 'SUB-KILLERS!' "CORVETTE K-225" with Randolph SCOTT ANDY DEVINE NOAH BEERY, JR. JAS. FITZGERALD ELLA RAINES PLUS "SHE'S FOR ME"

CLARK — CLARK AT MADISON MIDNITE SHOW — JOHN LODER "Adventure IN IRAQ" Plus DEAN JAGGER "No Escape"

MONROE — MONROE AT DEARBORN — Bette Davis WATCH ON THE RHINE PAUL LUKAS — DONALD O'CONNOR SUSANNA FOSTER "TOP MAN"

RIALTO — POPULAR PRICES! BIG STAGE SHOW WITH DIANA VAN DYNE in Person! Harry JAMES Lucille BALL "Best Foot Forward"

2 BEST McVickers — CLAUDETTE COLBERT PAULETTE GODDARD VERONICA LAKE "So Proudly We Hail" with SONNY TUFTS — SONJA HENIE CESAR ROMERO JACK OAKIE "Wintertime" with CAROLE LANDIS OPEN 10:30 A.M.—30c TO 2

LA SALLE — Madison-Clark. LATE SHOW FRED ASTAIRE, J. LESLIE "THE SKY'S THE LIMIT" "The Underdog," B. MacLane, C. Wynters

12th DATING WEEK "A FATE WORSE THAN DEATH!" ADULTS ONLY THE ART OF LOVE BEDROOM DIPLOMAT BIRTH OF LIFE — STUDIO VAN BUREN at MICH 10:45 A. M. to MIDNITE

ORIENTAL — RANDOLPH NR. STATE — Open 10:00 A. M. 50c to 1 P. M. plus tax — STAGE SCREEN — BOOGIE-WOOGIE STAR DOROTHY DONEGAN IN PERSON MILLER & ARLENE WORTH & MARCIA ANITA O'DAY HIGH & GIBSON — Columbia's Re-release CARY GRANT IRENE DUNNE "The Awful Truth"

World PLAYHOUSE 410 S. Michigan Cont. from 11:15 A. M.—40c to 1 P. M. Exclusive Showing 'BATTLE of RUSSIA' "The Most Moving Film I've Ever Seen!"—WM. SHIRER 6 LAST DAYS!

DOWNTOWN

WOODS — First Chicago Showing ROBERT DONAT The BALKAN SPY in "Adventures of TARTU" —PLUS— "VOICE That THRILLED the WORLD" LATE SHOWS 12 MIDNIGHT TO 6 A. M.

SOUTH

PICCADILLY 51st AND BLACKSTONE — LUCILLE BALL HARRY JAMES WILLIAM GAXTON "BEST FOOT FORWARD" ROBERT PAIGE DIANA BARRYMORE "FRONTIER BADMEN"

ATLANTIC, MIDWEST — EDW. G. ROBINSON "DESTROYER" AL PEARCE AND GANG "HERE COMES ELMER"

PEOPLES — EDWARD G. ROBINSON "DESTROYER" "DANGEROUS BLONDES"

BOULEVARD, BRIGHTON, HALFIELD — "WE'VE NEVER BEEN LICKED" BLONDIE—DAGWOOD "FOOTLIGHT GLAMOUR"

HARPER — GEORGE MONTGOMERY "BOMBER'S MOON" NELSON EDDY, "CHOCOLATE SOLDIER"

HYDE PARK — Barbara Stanwyck, Geo. Brent "GAY SISTERS"

REGENT, SHAKESPEARE — JAMES CAGNEY Humphrey BOGART "OKLAHOMA KID" ALASKA HIGHWAY

KEN 1225 E. 47th-Op. 1:00-25c to 2:30-Lt. News Straight to Your Heart—With Song and romance, Mary Lee, 'Nobody's Darling' "BEHIND THE RISING SUN" Margo, Tom Neal, J. C. Naish, Geo. Givot

CHELTEN 79th-EXCHANGE AVENUE 3 Feats.—JOHN CARRADINE "Isle of Forgotten Sins" & "The Sea Monster" Mary Lee, Louis Calhoun, "NOBODY'S DARLING"

COLONY 59th-KEDZIE—EDMUND LOWE "DANGEROUS BLONDES" EDWARD G. ROBINSON, "DESTROYER"

HIGHWAY 63rd-Western—Geo. Montgomery "BOMBER'S MOON" Red Skelton, Eleanor Powell, "I DOOD IT"

MILDA 31st-HALSTED—MARGO, TOM NEAL "BEHIND THE RISING SUN" Wally Brown, "ADVENTURES OF A ROOKIE"

RAMOVA 35th-HALSTED—JOHN LODER "Adventure in Iraq" also Don Ameche GENE TIERNEY, "HEAVEN CAN WAIT"

CORAL 95th-Cicero—Open 1:00—Free Parking Red SKELTON, Eleanor POWELL "I Dood It" & Geo. Montgomery, "Bomber's Moon"

LEX 1162 E. 63rd—Op. 12:30—Penny Singleton Arthur Lake, "FOOTLIGHT GLAMOUR" R. Quine, Noah Beery Jr. 'We've Never Been Licked'

SOUTH

WARNER BROS. THEATERS CONVENIENT TO YOUR HOME! IMMEDIATE DELIVERY OF WAR BONDS

AVALON — 79th at Stony • Free Parking — Doors Open 12:45 John Garfield Maureen O'Hara "THE FALLEN SPARROW" Betty Grable Robert Young "SWEET ROSIE O'GRADY" (In Technicolor)

CAPITOL — 79th at Halsted — Doors Open 12:45 Claudette Colbert Paulette Goddard "SO PROUDLY WE HAIL" Nelson Eddy Susanna Foster "PHANTOM OF THE OPERA" (In Technicolor)

STRATFORD — Today Doors Open 12:45 STAGE—5 BIG ACTS Screen: Roaring West Comes to Thrilling, Lusty Life! "FRONTIER BADMEN" LEO CARRILLO, ANDY DEVINE

BEVERLY 95th-Ashland—Free Parking Glenn Ford, Marguerite Chapman EDWARD G. ROBINSON, "DESTROYER"

JEFFERY 71st-Jeffery, GROVE 76th-Cottage, HIGHLAND 79th-Ashland — DON AMECHE GENE TIERNEY (TECHNICOLOR) "HEAVEN CAN WAIT" JOHN LODER "Adventure in Iraq"

RHODES 79th-Rhodes, OGDEN 63rd-Ashland — Edward G. Robinson Glenn Ford "DESTROYER" Edmund Lowe Evelyn Keyes "Dangerous Blondes"

HAMILTON 71st-Paxton—Sylvia Sidney "I Married a Murderer" Edmund Lowe, C. Cummings, "Seven Sinners"

COSMO 79th-Halsted—F. Albertson Ruth Terry, "Mystery Broadcast" GEO. MONTGOMERY, "BOMBER'S MOON"

SHORE 75th-Kingston—Anne Gwynne "WE'VE NEVER BEEN LICKED" GEO. MONTGOMERY, "BOMBER'S MOON"

FROLIC 55th-Ellis—RED SKELTON Eleanor Powell, "I DOOD IT" GEO. MONTGOMERY, "BOMBER'S MOON"

OAKLAND 3947 Drexel—G. Montgomery "BOMBER'S MOON" RED SKELTON, "I DOOD IT" LENA HORNE HAZEL SCOTT, JIMMY DORSEY'S BAND Today, Mat. Only—Chap. 1—"Masked Marvel"

"MET" 47th-So. Pkwy.—JOHN LODER Ruth Ford, "Adventure in Iraq" Edward G. Robinson, "DESTROYER"

SUN Op. 12:45-7219 S. Wentworth-Bing Crosby Bob Hope, "DON'T HOOK NOW" "HARRIGAN'S KID" Sunrise Hit! MIRIAM HOPKINS "LADY WITH RED HAIR"

MICHIGAN 55th-Mich. 'Oklahoma Kid' with JAMES CAGNEY, HUMPHREY BOGART Plus "WE'VE NEVER BEEN LICKED" LATEST! ALL-AMERICAN NEGRO NEWS!

KIMBARK 6240 Kimbark Ave.—Opens 12:30 MARY LEE GLADYS GEORGE, "NOBODY'S DARLING" Wally Brown, "ADVENTURES OF A ROOKIE" Charles Barnett, "ROBINHOOD OF THE RANGE"

COMMERCIAL 9150 Commercial—Op. 9:30 EDW. G. ROBINSON GLENN FORD, "DESTROYER" & JOHN LODER in "ADVENTURE IN IRAQ"

E. A. R. 6839 Went.—James Cagney, Humphrey Bogart, "Oklahoma Kid" & Tom Neal MARGO, "BEHIND THE RISING SUN"

ACADIA 2739 W. 55th-St.-Today-Tomor.-Tues. F. Tone, "Five Graves to Cairo" Walt Disney's "VICTORY THRU AIR POWER"

GAELIC 2425 W. 47th—Today-Tomorrow-Tues. J. Garland, "Presenting Lily Mars" Wm. Gargan, Bobby Readick, "HARRIGAN'S KID"

EAST SIDE 10555 S. Ewing—Open 1:00 P.M. RED SKELTON, "I DOOD IT" & FRED ASTAIRE in "THE SKY'S THE LIMIT"

STATE 11020 S. Michigan Ave.—Don Ameche "HEAVEN CAN WAIT" JOHN LODER, "ADVENTURE IN IRAQ"

HARVARD 63rd & Harvard—Open 1:00 P.M. Fred Astaire, "Sky's the Limit" RED SKELTON, "I DOOD IT"

SOUTH

The GIFT that GIVES CHEER BALABAN & KATZ Happiness Books OF THEATER TICKETS and remember — GIVE WAR BONDS • "The Present with a Future"

TIVOLI COTTAGE GR. AT 63rd — Open 12:45 WALLACE BEERY 'SALUTE to the MARINES' Joan Crawford-Fred MacMurray "ABOVE SUSPICION"

SOUTHTOWN 63rd St East of HALSTED — Open 1:00—Musical Technicolor Smash Hit! BETTY GRABLE ★ ROBERT YOUNG ★ ADOLPHE MENJOU 'SWEET ROSIE O'GRADY' Plus SONJA HENIE-JACK OAKIE CESAR ROMERO "WINTERTIME"

TOWER HARRY JAMES & Band LUCILLE BALL "BEST FOOT FORWARD" & Nelson EDDY-Susanna FOSTER 'PHANTOM of the OPERA'

MARYLAND ★ GENE TIERNEY DON AMECHE "HEAVEN CAN WAIT" "DESTROYER" With EDWARD G. ROBINSON

REGAL HARRY JAMES & BAND LUCILLE BALL "BEST FOOT FORWARD" RICHARD DIX ★ JANE WYATT ★ MAX BAER "Get Off My Land or Get Under It" "BUCKSKIN FRONTIER" ALSO LATEST ALL-AMERICAN NEGRO NEWS

★RAY 3 Big Features! "Isle of Forgotten Sins" John Carradine, "Sub Base" John Litel—Walt Disney's "Victory Thru Air Power"

★V 47th-DREXEL—GIANT THRILL SHOW! Red Skelton, Robert Taylor, Walt Pidgeon 'Flight Command' 'Sea Wolf' Garfield, Robinson

★LANGLEY Robert Taylor, Brian Donlevy "BILLY THE KID" in color Bob Hope, Paulette Goddard, "Cat and Canary"

★ARK Navy Blue and Gold JAMES STEWART Robert Young, "GERONIMO" Preston Foster

★WOODLAWN Op. 12:30-3 Hits-L. Ball "MARINES FLY HIGH" Bob Hope, "Never Say Die" & Stooge Riot!

PARK 3955 S. Parkway. OPENS 12:30 Richard Arlen, "ALASKA HIGHWAY" —Lustful Japs Attacking Our Women— Shocking Truth! "BEHIND the RISING SUN"

JACKSON PK. 67th Stony Open 1:30 P.M. GEORGE MONTGOMERY "BOMBER'S MOON" RED SKELTON, "I DOOD IT" ELEANOR POWELL

PK. MANOR 321 E. 69th "BATAAN" ROBERT TAYLOR, & "CHISHOLM TRAIL"

MARQUETTE 63rd-Ked.-Geo. Montgomery "BOMBER'S MOON" Red Skelton, Eleanor Powell, "I DOOD IT"

"My favorite books have a personality and complexion as distinctly drawn as if the author's portrait were framed into the paragraphs." —ALCOTT.

Missouri Names and Queer Doings Among Publishers

By Harry Hansen.

New York.

LUNCH at the St. Regis is still tops in metropolitan nutriment, even tho Lucius Beebe snoots it in his latest book, "Snoot If You Must." It was good the day Gladys Swarthout was there celebrating the appearance of her book, "Come Soon, Tomorrow!" the story of a young singer's career. Mary Margaret McBride had come in for dessert and she and Gladys began comparing notes about Missouri, of all places. Gladys was born in Deepwater.

"I was born in Missouri, too," said Mary Margaret, looking as if that event had happened only a few years ago, too.

"Were you born in Thursday?" asked Gladys.

"No, in Paris. Where's Thursday?"

"Thursday is the place where the girl in my story, Emmy Norton, was born."

It isn't any funnier than some of the other place-names in Missouri. Homer Croy has a guide-post on his farm on which Tokio, Berlin, Kansas City, and Peculiar have a place. Stands to reason Peculiar is in Missouri.

Parallels Own Career.

I asked Gladys Swarthout how long she had been writing her book and she said it must have taken a year or more, what with interruptions. And it is quite likely that the career of her heroine parallels that of her own, for she attended Bush Conservatory of Music in Chicago and her heroine goes to the Lake conservatory, and like Emmy Norton, Miss Swarthout knew and loved the operatic singing of Mary Garden and prepared roles to sing with the Chicago Civic Opera company. However, this is not a book review.

Mary Margaret McBride was trying to pin Miss Swarthout down to an appearance on the air and Miss Swarthout had a number of engagements in the way. Traveling is difficult these days for singers who have to be present on specific dates and consequently they are not making long journeys, just staying close to headquarters—in the case of Miss Swarthout, overnight hops to Boston, Baltimore, and so on.

I told Mary Margaret: "I heard your radio program every day for a week."

Mary Margaret put on an eager look and said: "Were you sick?"

"Yes."

"I knew it," she said. "I reach all the best hospitals."

"But your eloquence nearly made me send to Jersey City for turnips," I said. "Moreover, it made me read a book you recommended — 'The Chemical Front,' by William Haynes."

Just Another Astor

Just then a photographer came and took pictures of our table. He took Gladys and Mary Margaret, and Gladys alone, and then he spied Capt. Frank M. Chapman of the United States marines, who had come up from Quantico to welcome the new book, written by his wife. Capt. Chapman is himself a singer. So Capt. Chapman was photographed, too, and then the photographer thanked us and left.

"Why," I asked my neighbor, "didn't he take a picture of the lady at that table in the corner?"

"Who is she?"

"Mrs. Vincent Astor."

"O, I suppose he thought she was just the wife of the man who owns this hotel."

Queer Doings in Book World.

Strange things are happening to established imprints these days. It's the war. For instance, you will pick up a book and observe that the title page reads: "Published by the Blakiston Co., distributed by Harper & Bros." Or "Published by the Blakiston Co., distributed by Dodd, Mead & Co." Or you will pick up one of the little Pocket Books and discover that it is published by Books, Inc., and distributed by Pocket Books. Queer doings. And all on account of paper rationing.

It works like this. If you publish books, your paper ration is based on your 1942 output. If you used a great deal of paper in 1942 — had a best-seller or two — you get a lot of paper now. If you had a reasonably thrifty year and practiced economies, you are unable to get additional paper for a best-seller this year. The same situation obtains in the rationing of fuel oil. I was very frugal in the use of mine a few years ago and have suffered for that ever since. But unlike the householder who runs short of oil, the publisher may go to another publisher, who isn't using all of his allotted stock, and buy some of it by the device of having the well-supplied publisher become the technical publisher of the imprint.

This is not a subterfuge. It's a tested way of getting around the provisions of a poorly drawn act, and has the approval of the government's legal experts. One publisher told me that when he went to Washington to ask for more paper this method was explained to him and he became wroth and exclaimed: "Why, that's getting around the very law that is supposed to save paper!" The Blakiston Co. is a Philadelphia house and a year ago published an enormous official edition of Red Cross manuals. This year it is publishing fewer titles and has an extra supply of paper on hand. In some cases the development of a best seller has made it necessary to postpone publication of new titles and older books have suffered because no provision is made for new editions.

Nobel Prize Winners Dine.

Ten famous men and women who have been honored by the Nobel prize turned up for the annual Nobel anniversary dinner in New York. There are 27 in the United States. The six now living in the United States who have won the prize for literary achievement are Pearl S. Buck, Sinclair Lewis, Maurice Maeterlinck, Thomas Mann, Eugene O'Neill, and Sigrid Undset. . . . Julian Green, American born author who did most of his novel writing in French in Paris before the war, made his first public talk in New York this week, discussing memories of Paris in the interest of the French Relief societies. . . .

BOOKPLATES OF BOOKMEN

BOOKPLATES are nearly as old as books themselves. . . . But the value attached to them, other than as objects of purely personal interest, is comparatively new. . . . Nowadays most of the leading figures in the field of literature have their distinctive insignia, and in many cases rare designs have been worked out by the artists and engravers. . . . To acquaint readers with these designs, this department has asked a number of literary personages for permission to reprint their bookplates in these columns. . . . The "Ex Libris" series starts today with that of Dr. Irving Samuel Cutter, bibliophile, collector of rare items of Americana, author of many monographs on medical and educational subjects, member of the editorial board of the Annals of Medical History, dean of Northwestern university's medical school from 1925 to 1941, and health editor of THE TRIBUNE since 1934. Dr. Cutter's bookplate is patterned after one he saw, years ago, in the French National library at Paris. The original was in an illuminated manuscript by Henri de Mondeville, a famous 15th century surgeon. Dr. Cutter's replica was engraved by Dr. Alfred J. Brown, a pupil of E. D. French, noted engraver in the early part of the present century.

The Ocean WAVES: Books About Them

"ANGEL OF THE NAVY," by Joan Angel, U. S. N. R. [Hastings House, $2.]

"BY YOUR LEAVE, SIR," by Lt. [j. g.] Helen Hull Jacobs, U. S. N. R. [Dodd, Mead, $2.]

These two stories of feminine sailors can be recommended as good reading for prospective WAVES, enlisted WAVES, and even for men of the navy. The latter will enjoy the comments on them by Pharmacist's Mate Angel and Lt. Jacobs. Angel [and how that name bothers her in the service!] tells a straightforward, humorous [but not wisecracking], well written, and extremely readable account of her actual experiences. Miss Jacobs [former tennis champion] apparently has fictionized some of her own experiences, weaving in a bit of romance. The result is a surprisingly entertaining volume. Miss Jacobs can hit a typewriter with almost as much skill as she can a tennis ball. A. C.

'Why Women Cry'—Could It Be Men?

"WHY WOMEN CRY," by Elizabeth Hawes. [Reynal & Hitchcock, $2.50.]

Reviewed by Maureen Daly.

"It takes a woman to know a woman" and it takes an author like Elizabeth Hawes to write about them. The well known writer and stylist, author of the best selling "Fashion is Spinach," stepped down from her mink-trimmed world to take a machine job in "Plant Seven" to find out how the other half lived, or tried to live, and held down war jobs at the same time.

The first chapters, dealing with Miss Hawes' manned and moneyed ex-customers, are the most interesting because, in spite of her stretch in the world of sweat and toil, these scented darlings are still the women she knows best. Her account of the experiences in the war plant is filled with vague feminine generalizations about unions, the black and white problem, inefficiency in labor, child care, and birth control. While the pictures drawn of women at work are meant to be clear and candid, twitted here and there with fine humor for relief, they end up proving nothing at all except that women on the swing shift get very tired and very ill-tempered.

Tho lacking the stuff of a Susan B. Anthony, Miss Hawes insists that houses and husbands be made more easy to cope with and winds up her treatise by stating again the firm premise: "Resolved, that females, as well as males, are human beings." For entertainment and a little mild thought stimulus, the book is well worth reading.

KROCH'S for GIFTS of BOOKS

ONE TRIP—ONE PLACE—ONE HOUR

That just about describes the simplified way in which so many wise people are doing their Christmas shopping at Kroch's these days. All you have to do is to decide to give books to everyone on your list. Then bring your list in to our expert book people. Your gift problems will be happily solved in jig-time. We can find something in books for everybody. So decide now to give books, the gift they will always appreciate and long remember.

If you want a novel that is unusual and that a man will read with eagerness, I would recommend Lewis Browne's SEE WHAT I MEAN? ($2.50). With a terrific impact, Browne brings you face-to-face with the disreputable people who compose the pro-fascist groups in America. * * * Another work of fiction which women will like is the very human story of a beautiful old chateau and the devoted old man whose heart was rooted there. The setting is prewar France and the book is called HOME IS THE HUNTER, by Gontran de Poncins ($2.50). * * * A very fitting book of the season for every thinking man and woman is THE TEN COMMANDMENTS ($3.00). The authors are such distinguished writers as Thomas Mann, Franz Werfel, Sigrid Undset, Andre Maurois, Louis Bromfield and five others. Each one has written a striking short novel showing how Hitler has failed in his boast to smash Christianity's moral code. * * * If you are looking for a very practical gift for a man engaged in engineering, you would do well to choose the two-volume set called MECHANICAL ENGINEER'S HANDBOOK, edited by Robert T. Kent ($10.00). The first volume deals with the entire field of Power and its application to industry and the second volume covers in detail current methods used in Design and Shop Practice. Compiled from the most reliable sources, this set contains a wealth of material constantly required by those in the field of engineering. Contains many charts and tables. * * * For children in the 8 to 10 group there is the eagerly awaited new Wanda Gag book, THREE GAY TALES FROM GRIMM ($1.50). Ever since Miss Gag's Tales from Grimm there has been a constant demand for another book of these stories. Miss Gag has selected three of the funniest stories and provided them with her own clever illustrations.

Now that there isn't much time left, conserve your time and energy by coming to Kroch's. Make it tomorrow. You can come up to 9 o'clock tomorrow night, if that will be more convenient. And it will be a pleasure to show you how completely satisfactory it can be to concentrate your Christmas shopping on books at Kroch's. There's no extra charge for our better book service.

A. Kroch

KROCH'S BOOKSTORES, Inc.
206 North Michigan Ave. Phone Randolph 5520
Distinctive Gifts — Greeting Cards — Smart Stationery

"Books are a guide in youth and an entertainment for age."
—JEREMY COLLIER.

How Literature of Russia Differs from Our Writing

"*A TREASURY OF RUSSIAN LITERATURE*," edited by Bernard Guilbert Guerney. [Vanguard Press, $3.95.]

Reviewed by Paul Engle.

This is the best collection of Russian literature I have seen. It follows the admirable practice of not quoting isolated chapters from long novels [as only Russian novels can be long], giving the book a fragmentary sense, but of quoting entire stories or short novels. This gives a feeling of solidity to the whole collection, and a feeling of deep contact with the author quoted. Many of the translations have been made expressly for this volume by the editor. Without being able to comment on their accuracy to the original Russian, I can say that they have a quality of attractiveness and lightness which too few versions from the Russian have.

There are certain historical facts about Russia which are generally ignored, and which this book helps to emphasize in a curiously negative way; that is, it emphasizes them by their very absence. Russia under the czars never experienced the most profound and intense alterations of thought and society which so thoroughly, and often violently, affected the western world. The Renaissance did not charge it with intellectual energy. The Reformation did not compel the religious fight which shattered 16th century Germany and shook France and England. The French revolution brought none of the democratic attitudes and anti-aristocratic motives which in America and France afforded a powerful motive to literary men.

• • •

And finally, the industrial age did not grow naturally and in the 19th century, as it did in the west. Even under the soviets, when the machine age was forcibly introduced, it came unnaturally and with compulsion. In a sense, the revolution of 1917 and its resultant convulsions was a delayed expression of all those western forces, which other countries absorbed one at a time, but which came to Russia with a compound explosiveness.

The relation of this historical digression to the book under review is as follows: Russian literature lacks many of the motives, the idealisms, the liberality, the political hopes, which have been so closely worked into western literature. As if in compensation, as if the desperate hostility of czars and church to anything new had driven Russian writers inward, there is in the literature of that powerful and fantastic country a degree of understanding of human character untouched by other literatures.

• • •

From that comes the great achievements in the theater and the novel. From that comes the superb "Fathers and Sons" of Turgenev, quoted in its entirety in this anthology. From that, too, comes the almost lurid psychological revelation of Dostoievski's "Notes from Underground." Unable to write with free attention to that relationship of man and society which dominated the romantic movement in western Europe [it is unbelievable how many Russian writers were exiled by various czars for advocating simple liberties long granted to the west], these writers apparently devoted themselves to an intenser observation of the relationship between man and man, and man and his own self. This anthology gives beautiful and abundant evidence.

The book has a handsome binding and jacket and would make an excellent gift. It quotes more from early Russian writing than any other anthology I know. And it has the finest translations of any collection.

Flying Tigers' Exploits Make Great Reading

"*WITH GENERAL CHENNAULT: The Story of the Flying Tigers*," by Robert B. Hotz. [Coward-McCann, $3.]

Reviewed by Paul Healy.

Here is the complete and authentic story of the legendary Flying Tigers [American volunteer group] who during the first seven months of the war stood off the entire Japanese air force in southeastern Asia, despite heartbreaking handicaps. More particularly, it is the story of the aeronautical genius who made them a remarkable team, the leader they fairly worshipped—Claire L. Chennault [now brigadier general].

The author is Robert B. Hotz, newspaper man, who collaborated with George L. Paxton, Robert H. Neale, and Park S. Dupouy, a trio of A. V. G. veterans. The core of the tale is how Chennault, a retired army air corps pilot and former Louisiana school teacher, welded a gang of brash, footloose American boys into a group which never was defeated in aerial combat in hundreds of deadly battles.

For many years Chennault suffered, like Billy Mitchell, because he was ahead of his time. He pioneered in the use of paratroops, air raid warning systems, and advanced pursuit tactics, and he repeatedly predicted Japan's attack on the United States. Yet the brass hats were unimpressed—until he went to the aid of the Chinese with an outfit the experts declared "wouldn't last three weeks in combat."

P. L. Travers, author of the new juvenile story, "Mary Poppins Opens the Door." [Reynal & Hitchcock.]

Outstanding Play Subject of This Book

"*TOMORROW THE WORLD*," by James Gow and Arnaud d'Usseau. [Scribners, $2.]

Reviewed by Frederic Babcock.

Novels, plays, and films dealing with the anti-Nazi theme have been about flooding the market in the last few years, and the public has wearied of them. But here is one that is so different, so exciting, and so vital to all Americans that it cannot be either ignored or passed off as just another of the long series.

This book is the text of the play that has been going strong in New York ever since last April and that is just now attracting the attention it deserves in Chicago. It was written by a couple of former newspaper men who are now in the army, and, unlike so many of its predecessors, its locale is America, rather than Germany. That locale is, in fact, a "large university town in the middle west," with frequent reference to Chicago.

• • •

As most followers of things theatrical know by this time, it is the story of a 12 year old boy—thoroly indoctrinated with the Nazi philosophy—who comes over to this country and tries to inflict his ideas on the family of a college professor. Starting a bit slowly, it builds up to a literally breathtaking second act climax, and the third act is even more so. Furthermore, it reads as well as it plays. It provides the most absorbing entertainment I've seen since "What Price Glory"—and that was nearly 20 years ago.

When I saw the play in New York last spring I, like everybody else, marveled at Skippy Homeier as the 12 year old Nazi terror. When it was announced that a second company was being organized for Chicago, I was convinced that, no matter whom they found for that role, he couldn't be as splendid as Skippy. At the Selwyn theater the other night I changed my mind. Young Dickie Tyler's portrayal of the brat is one of those memorable performances you read about, but seldom see. His emotional display in the third act is really outstanding. And Paul McGrath, Elissa Landi, little Miss Joan Shepard, and the rest of the company are just as good as their New York counterparts.

See the play, and take the kids along. Then read the book to yourself and to the others. You'll be giving yourself and your family an unforgettable Christmas present.

BOOKS ALIVE

by Vincent Starrett

THE things this department doesn't know about Russian literature are numerous and important. Thanks, however, to "A Treasury of Russian Literature" [Vanguard], a prodigious tome edited by Bernard Guilbert Guerney—a sort of "grand tour" of the subject—my ignorance is slightly less deplorable this morning than at this time last week. I have learned much that I didn't know, and wouldn't have believed, from Mr. Guerney's informative introduction; for example, that Russian literature "is richer in picaresques than even the Spanish," that "no other is richer in fable, satire [and] sheer humor," and that "no other has so undeserved a reputation for gloom and morbidity." These are the generalizations of an enthusiast, and may be read as such; but Mr. Guerney has included some admirable specimens in support of his claims.

The big book contains complete texts of Dostoevski's "Notes from Underground," Turgenev's "Fathers and Sons," Chekhov's "Three Sisters," and Gorki's "Lowest Depths," with shorter examples of the genius of Pushkin, Merezhkovski, Gogol, Tolstoy, Andreiev, Sologub, Bunin, and many others—in all of which the humor is rather more grim than sheer; but perhaps all humor is a bit grim. In general, I confess, I rise from a Russian masterpiece more in need of vodka than relaxed and enchanted. Which is not to deny the artistic greatness of the Russian classics. It would be difficult to name the "10 best books of the world" without including "War and Peace" or "The Brothers Karamazov," or maybe even both.

Some Furtive Tears.

I will myself trade both, however, for the "Three Sisters." I have done more furtive weeping over that darn play than over any other masterpiece since "Little Women." I used to go and see it once or twice a week, every time Eva Le Gallienne produced it at the old 14th Street theater, in New York, and every time I made a gaudy spectacle of myself.

Mr. Guerney reminds us of the versatile literary talents of Russia's Catherine the Great, altho he gives no specimen of her ability. She was historian, satirist, and fairy tale writer, and a "humble adapter" of Shakespeare's plays, which she admired. Of all royal authors, says Mr. Guerney, she is least under suspicion of hiring ghostly collaborators. Incidentally, she was a great admirer of Voltaire and—[this is my own contribution]—purchased his library after his death. It is still, I believe, at Leningrad; I have often wondered whether a catalog of its titles exists.

It is a good and useful collection that Mr. Guerney has brought together; and so, I am sure, is John Cournos' huge "Treasury of Russian Life and Humor" [Coward-McCann], which I have not yet seen.

Which Is Whitman?

"A large shaggy dog, just unchained, scouring the beaches of the world and baying at the moon," wrote Robert Louis Stevenson of Walt Whitman in a famous line. Another early critic, William Michael Rossetti, wrote: "That glorious man Whitman will one day be known as one of the greatest sons of earth, a few steps below Shakespeare on the throne of immortality."

Those two conflicting opinions are still the war cries of opposing camps of Whitman-shooters. In between dwells a quieter and considerably smaller cluster of champions who believe both opinions to be overstatements. Dr. Henry Seidel Canby's "Walt Whitman: An American" [Houghton] is an important pronouncement from that minority in the middle. It is one of its peculiar virtues that partisans in either camp probably will read it with annoyance, altho they will find in it quantities of evidence with which to rationalize their own judgments. This is not because Dr. Canby has taken up a cautious position on the fence, but because he has recognized the element of justice in each of the opposing points of view and written a fair and beautifully balanced book. He is open to new ideas as well as master of the facts, and by skilful massing and marshaling of admitted data he has given clarity to much that was nebulous or chaotic. Readers who are neither Whitman derogators nor Whitman idolaters may buy his biography with confidence; they will probably never need another.

I hope and believe that is a fair and honest statement about Dr. Canby's book; but I will confess that Whitman is one of this department's blind spots—to phrase it mildly. My admiration for old Walt is meager. I think he took himself much too seriously, and that others have been taking him too seriously ever since. I am still unrepentantly in the Stevenson camp. If I have missed something, the loss is mine.

A Crime Explained.

Oliver Barrett, the Chicago barrister and bibliophile, has straightened me out on that matter of the "crime" of old Sylvestre Bonnard, about which I prattled a couple of weeks ago. "Perhaps you were nodding when you came near the end of 'The Crime of Sylvestre Bonnard,'" he writes. "In the first chapter the reader learns of the old man's love for his 'city of books.' The second part tells the story of his devotion to Jeanne, the daughter of his early love. Bonnard found it would be necessary to sell his books to give Jeanne a dowry. Before cataloging his library for the auction, he put away in a closet his manuscript of the 'Golden Legend' and other books he particularly loved; then at night he couldn't sleep for thinking of yet other treasures he was soon to lose, so he crept to the library and stealthily removed them until the guilty closet was filled almost to bursting. His conscience told him he was stealing Jeanne's dowry, but he 'consummated' his crime so secretly that the girl never learned of the robbery or faltered in her love for the old criminal."

That was the "crime" of Sylvestre Bonnard, a crime about on a par with Uncle Toby's famous oath, in "Tristram Shandy."

What the Axis Needs.

"You've probably known it right along," writes Fridolf Johnson, the illustrator, now in Hollywood, "but I was surprised to learn the other day that colophon derives from the fact that the cavalry of the ancient city of Colophon, near Ephesus, in Greece, was famous for giving the 'finishing touch' to a defeated force, and the word therefore became a synonym for the final stroke."

GIFTS

ALL THE BOOKS

reviewed or advertised here as well as thousands of other books, including Fine Bindings and Rare Editions are *quickly obtainable at*

BRENTANO'S

"Booksellers to the World"

Also Greeting Cards, Stationery, Games, Fountain Pens, Desk Sets, Calendars, Etc.

Largest Stock—Convenient Location

29 SOUTH WABASH AVE.

BETWEEN MADISON AND MONROE

14 Phones—Randolph 4580

GIFTS

BOOK EXCHANGE.

HARVARD Classics—51 vol., green flexible edition: $10.75. 1448 N. CLARK. SET 30 vol. Encyclopedia Britannica; 1907. Excellent shape; $12. Kildare 5302. Author's Service.

WRITING CLASSES—Club, 50c. Mildred L. Reid, 2131½ Ridge, Evanston, or loop.

CHICAGO Movies SUBURBAN

A Little About the Movies on City's Screens

AT CHICAGO

"**Sahara.**" Starring Humphrey Bogart, Bruce Bennett, and J. Carrol Naish, this desert story tells the adventures of an American tank crew and the flaming battle for El Alamein. Roosevelt.

• • •

"**Flesh and Fantasy.**" Starring Charles Boyer, Barbara Stanwyck, Edward G. Robinson, Betty Field, and Robert Cummings, the tale is three separate stories, each woven into the other. Fortune telling is the basis of the series having to do with mind over matter. Palace.

• • •

"**Northern Pursuit.**" Royal Canadian Mounted Policemen Errol Flynn and John Ridgely capture a German spy, Helmut Dantine. The prisoner eventually escapes and the hunt is on. Flynn marries Julie Bishop and she also is a help in discovering the spy plot. Chicago.

• • •

"**The Adventure of Tartu.**" Capt. Stevenson, selected by the secret service, is sent as a spy to Czechoslovakia to discover the formula of a new poison gas made by the Nazis, with orders to destroy the factory. Robert Donat and Valerie Hobson co-star. Woods.

• • •

"**Princess O'Rourke.**" Tired of her dull life, the princess [Olivia De Havilland] takes a plane for a trip, but is forced back because of bad weather. The princess cannot be awakened due to an overdose of sleeping pills. The pilot [Robert Cummings] takes care of things from there on. Jane Wyman and Charles Coburn also are in the cast. United Artists.

The Chicago's new picture is "Northern Pursuit." Errol Flynn is the leading man, playing opposite Julie Bishop.

• • •

"**Moonlight in Vermont.**" A light musical which stars Gloria Jean, Ray Malone, and George Dolenz. Scenes are set in a fashionable music and stage school and on a farm where students of the school help to harvest the crops. Palace.

• • •

"**Old Acquaintance.**" Bette Davis and Miriam Hopkins, childhood friends, become successful novelists. Their lives are entwined over a period of years, and the story tells of their lives and their lasting friendship. Gig Young and Dolores Moran are in the supporting cast. State-Lake.

• • •

"**My Kingdom for a Cook.**" Charles Coburn stars in a comedy with Marguerite Chapman and Bill Carter. Mr. Coburn arrives in America to make a series of speeches, but is upset because of the lack of a good cook, so he steals one. Apollo.

• • •

"**Corvett K-225.**" Stars are Randolph Scott, James Brown, and Ella Raines. The picture tells of the journey of a ship bound for Europe escaping submarine wolf packs and planes. Grand.

• • •

"**Paris After Dark.**" See review in this section. Apollo.

• • •

"**Guadalcanal Diary.**" This covers the marine landing and fighting on Guadalcanal as described in the book by Richard Tregaskis. Lloyd Nolan, Preston Foster, and William Bendix head the cast. Garrick.

• • •

"**Wintertime.**" Whizzing again over the ice comes Sonja Henie, with a cast consisting of Jack Oakie, Cesar Romero, and Carole Landis. The story is concerned with an unprofitable Canadian mountain resort and, of course, love. McVickers, Southtown, Riviera.

CHICAGO FILMS

THIS WEEK'S NEW MOVIES:

"**The Adventures of Tartu,**" with Robert Donat and Valerie Hobson; Woods.
"**Flesh and Fantasy,**" with Charles Boyer, Barbara Stanwyck, Edward G. Robinson, and Robert Cummings; Palace.
"**Moonlight in Vermont,**" with Gloria Jean and Ray Malone; Palace.
"**Northern Pursuit,**" with Errol Flynn, Julie Bishop, John Ridgely, and Helmut Dantine; Chicago.
"**Princess O'Rourke,**" with Olivia de Havilland, Robert Cummings, and Charles Coburn; United Artists.
"**Sahara,**" with Humphrey Bogart, Bruce Bennett, and J. Carrol Naish; Roosevelt.

CONTINUED AND REVIVALS:

"**The Awful Truth,**" with Irene Dunn and Cary Grant; Oriental.
"**Battle of Russia,**" World Playhouse.
"**Corvette K-225,**" with Ella Raines, James Brown, and Randolph Scott; Grand.
"**Guadalcanal Diary,**" with Lloyd Nolan, Preston Foster, and William Bendix; Garrick.
"**My Kingdom for a Cook,**" with Charles Coburn and Marguerite Chapman; Apollo.
"**Old Acquaintance,**" with Bette Davis and Miriam Hopkins; State-Lake.
"**Paris After Dark,**" with Brenda Marshall, George Sanders, and Philip Dorn; Apollo.
"**Prairie Chickens,**" with Rosemary La Planche and Noah Beery Jr.; Garrick.
"**She's for Me,**" with Grace McDonald and David Bruce; Grand.
"**Wintertime,**" with Sonja Henie and Jack Oakie; McVickers.

COMING:

"**Riding High,**" with Dorothy Lamour and Dick Powell; Chicago.
"**Thousands Cheer,**" with M. G. M. stars; State-Lake.

Vaudeville

Danny O'Neil.

Chicago theater—A generous Christmas show features Danny O'Neil, the popular radio tenor who was injured on a warship three days before Pearl Harbor, received a medical discharge and recovered from a broken back to win his way to radio fame. The bill also includes Mark Huling and Sharkey, the trained seal; the Graysons, adagio team; Nan Rae and "Mrs. Waterfall," comedy duo, and the Chicago theater ballet in two seasonal productions, "Christmas Reverie," and "Illusions Comiques."

• • •

Helsing's Vodvil lounge—Judy Starr, the little singer who was in Hollywood's "Destry Rides Again," made a personal appearance tour with Mickey Rooney, and was on Rudy Vallee's program for two years, is held over. Others continuing are Sid Blake, the McIntyre Sisters, pianist Chet Roble, the Music Men, and Anne Reiling's piano interludes between shows.

• • •

Oriental theater—Dorothy Donegan, who made a triumphal leap from a Randolph street bistro to Orchestra hall last season, returns to the stage from which she was first presented to the public. Supporting her in the stage show will be Russ Miller and Arlene, Anita O'Day, Coly, Worth and Marcia, and Rich and Gibson. Ray Lang and his orchestra supply the music.

• • •

Rialto theater—Bozo Snyder, "the man who never talks," will head the new road show. Headliner beauties include Diana Van Dyne, Taffy O'Toole, and Susanna. Also in the show are Wilbur Rance, Grace Gordon, Bobby Vail, Gayle Page, Kid Williams, and Dimas and Anita.

World's Most Beautiful Chinese-American Restaurants
HOE-SAI-GAI
"The House of Eng" on the GOLD COAST 166 E. WALTON PL.
★ CHOICE TENDER STEAKS
Finest Chinese Dishes Late Nite Snacks
Phone for Reservation DEL. 7194
Free Parking

WEST

GIFT THAT GIVES CHEER ALL THE YEAR — BALABAN & KATZ Happiness Books OF THEATER TICKETS — and remember — GIVE WAR BONDS • "The Present with a Future"

MARBRO — Open 1:00—WALLACE BEERY, FAY BAINTER "SALUTE to the MARINES" Plus RITZ BROTHERS, FRANCES LANGFORD NEVER A DULL MOMENT
PARADISE — Op 1:30—Lucille Ball, H. James & Orch., "Best Foot Forward" Plus Laurel & Hardy, "DANCING MASTERS"
Cent. Pk. Open 1:00 / MANOR Open 12:15 — GENE TIERNEY, DON AMECHE "HEAVEN CAN WAIT" & EDMUND LOWE DANGEROUS BLONDES
STATE Open 1:15 / SENATE Open 1:00 — EDW. G. ROBINSON, Glenn FORD "DESTROYER" Plus JOHN LODER 'ADVENTURE in IRAQ'
• AMERICAN — 8 North Ashland—Opens 1:00 Marguerite CHAPMAN Edw. G. Robinson, Glenn Ford, "DESTROYER" "ADVENTURE IN IRAQ" JOHN LODER
• B'DY STRAND — 1641 W. Roosevelt Road CLARENCE MUSE Gene TIERNEY, Don AMECHE, Chas. COBURN "HEAVEN CAN WAIT" IN TECHNICOLOR HOPALONG CASSIDY, Andy Clyde, "BAR 20"
• JOY — 1611 W. Roosevelt DAFFY DUCK CARTOON! OUR GANG COMEDY! JOAN FONTAINE—LOUIS HAYWARD "DUKE OF WEST POINT" & "UNDERDOG"
• CRAWFORD — 13 South Crawford Avenue COLOR CARTOON! "FOOTLIGHT GLAMOUR" Dagwood & Blondie "ISLE OF FORGOTTEN SINS" John Carradine
• BYRD — Madison-Cicero—JOAN LESLIE Fred Astaire, "SKY'S THE LIMIT" "WE'VE NEVER BEEN LICKED" John Carradine
• WEST END — 121 N. Cicero—Opens 1:30 OLIVIA DE HAVILLAND GEO. BRENT, 'GOLD IS WHERE YOU FIND IT' LLOYD NOLAN, GEORGE MONTGOMERY in "CHARTER PILOT" HARRY LANGDON Comedy FREE! Comic Books! First Show! Boys! Girls!
IMPERIAL — OPEN 12:30 — HELP POLICE-Pistol Packin' Mama & MANTAN MORLAND "GANG Smasher" 'BOMBER'S MOON' ANNA BELLA
CENTURY — 1421 W. Madison. Opens 12:30 Joan PERRY, James GLEASON Ronald Reagan, "9 LIVES ARE NOT ENOUGH" Douglas FAIRBANKS Jr., "CORSICAN BROS."
MADLIN — 1910 W. Madison. Opens 12:30 "WE'VE NEVER BEEN LICKED" JOAN LESLIE Fred ASTAIRE "SKY'S THE LIMIT"
4 STAR — 2418 Mad. J. Fontaine, L. Hayward "THE DUKE of WEST POINT" RED SKELTON LENA HORNE "I DOOD IT"
MARSHALL SQ. — 2875 Cermak Rd. Open 12 "Dangerous Blondes" Plus EDW. G. ROBINSON, "DESTROYER"
LINDY — 1710 W. Madison—Open 12:30 Alan Ladd, "Petticoat Politics" George O'Brien, "O'Malley of the Mounted"
AVENUE — 3065 Cicero JUDY GARLAND "PRESENTING Lily Mars" "Holy MATRIMONY"
ALEX — 3126 W. Madison—Judy Garland, Van Heflin, "PRESENTING LILY MARS" "HOLY MATRIMONY"—Walt Disney Cartoon
MILO — 1821 Loomis—Open 11—Don Ameche Gene Tierney, "HEAVEN CAN WAIT" "PETTICOAT LARCENY" RUTH WARRICK

NORTHWEST

GIFT THAT GIVES CHEER ALL THE YEAR — BALABAN & KATZ Happiness Books OF THEATER TICKETS — and remember — GIVE WAR BONDS • "The Present with a Future"

HARDING — Joan Crawford, Fred MacMurray & John Garfield, Maureen O'Hara "ABOVE SUSPICION" "FALLEN SPARROW"
CONGRESS Open 1:45 / GATEWAY Starts 1:00 — "PHANTOM OF THE OPERA" & "YOU'RE A LUCKY FELLOW, MR. SMITH"
TERMINAL / CRYSTAL / BILTMORE / BELPARK — All Theaters Start 1:30 P.M. GENE TIERNEY "HEAVEN CAN WAIT" & EDMUND LOWE 'Dangerous Blondes'
Will Rogers — Op. 1:00—Red Skelton, Eleanor Powell, "I DOOD IT" & Geo. Montgomery in "BOMBER'S MOON"
PORTAGE — Sts. 12:30—Penny Singleton Blondie Hit, "Footlight Glamour" & Frank Albertson, "MYSTERY BROADCAST" Plus Battle of Sevastopol, "Black Sea Fighters"
DRAKE — Open 1:45—FRED ASTAIRE, JOAN LESLIE, "SKY'S THE LIMIT" Plus "WE'VE NEVER BEEN LICKED"
ADMIRAL — Pr. Chg. 4:00 "FIRED WIFE" & MARGO, "BEHIND THE RISING SUN"
LUNA — Sts. 1:15 John Litel "Submarine Base" & "MURDER ON THE WATERFRONT" Plus "FIGHTING SEA MONSTERS" Starts Today! New Serial! "MASKED MARVEL"
ALBA — Open 1:45 'Presenting Lily Mars' Plus Monty Woolley, "HOLY MATRIMONY"
NITA — 3317 MILWAUKEE — ADM. 22c ALL DAY—CHILD 11c — DOROTHY PAGE "The Pistol Packin' Mama" "Singing Cow-Girl" CHESTER MORRIS "The BAT WHISPERS" SONJA HENIE "MY LUCKY STAR"
ALAMO — 3639 CHICAGO AVE. DON AMECHE ★ GENE TIERNEY TECHNICOLOR "HEAVEN CAN WAIT" J. LODER Ruth Ford "ADVENTURE IN IRAQ"
FAMOUS — 3644 Chgo. Ave.—MARY LEE "NOBODY'S DARLING" plus "BULLETS AND SADDLES," R. Corrigan
MONT CLARE — Nelson EDDY ★ Susanna FOSTER ★ Claude RAINS In Technicolor "Phantom of the Opera" Plus Stan LAUREL, Oliver HARDY "THE DANCING MASTERS"
RIO — CAGNEY — BOGART "OKLAHOMA KID" "BEHIND THE RISING SUN" MICKEY MOUSE — COMEDIES
COMMODORE — 3105 Irving Park—Op. 1:00 RED SKELTON Eleanor Powell, "I DOOD IT" 'BOMBER'S MOON' G. Montgomery ANNABELLA
AVALOE — 2811 Diversey—Color Cartoon Riot! "OKLAHOMA KID" J. CAGNEY "BEHIND THE RISING SUN"
GRAND — 3433 W. North—George Montgomery Annabella, "BOMBER'S MOON" Red Skelton Hazel Scott "I Dood It" E. Powell Dorsey & Orch.
ROGERS — 2516 Fullerton—RICHARD ARLEN "ALASKA HIGHWAY" Margo, Tom Neal, "BEHIND THE RISING SUN"
OAK — 2004 N. Western Ave.—Barbara Stanwyck Gary Cooper, "BALL OF FIRE" James Cagney, Humphrey Bogart, "Oklahoma Kid"
PATIO — 6008 Irving Park—The Bumsteads in "FOOTLIGHT GLAMOUR" and R. Quine, N. Beery Jr., "We've Never Been Licked"
KARLOV — Wm. Holden, Glenn Ford, "Texas" L. Ball, R. Dix, "Marines Fly High" B. Grable, J. Payne, "FOOTLIGHT SERENADE"

NORTH

• JULIAN — 918 BELMONT—OPENS 12:30 THREE STOOGE HIT! RANGE BUSTERS, "BULLETS & SADDLES" "BEYOND THE LAST FRONTIER" Eddie Dew G-Men vs. Black Dragon, "SUICIDE MISSION"
• SHERIDAN — 4038 SHERIDAN ROAD BETTE DAVIS PAUL LUKAS GERALDINE FITZGERALD "WATCH on the RHINE" CHESTER MORRIS "CHANCE of LIFETIME" VERA VAGUE RIOT! "YOU DEAR BOY"
• VOGUE — 3812 Bdwy. TECHNICOLOR GENE TIERNEY DON AMECHE, "HEAVEN CAN WAIT" plus "DANGEROUS BLONDES" EDMUND LOWE
• DEVON 6225 Bdwy. / • BUCK'M 3319 N. Clark / • N. CENTER 4034 Lincoln — EDW. G. ROBINSON GLENN FORD 'DESTROYER' JOHN LODER "ADVENTURE in IRAQ"
• MODE — 3812 Sheridan—DEAD END KIDS Ronald Reagan, "HELL'S KITCHEN" ANN SHERIDAN, "WINGS FOR THE EAGLE"
• 400 — 6746 Sher. CAPT. JIMMIE STEWART HEDY LAMARR, "COME LIVE WITH ME" Basil RATHBONE, "FINGERS at the WINDOW"
• BIOGRAPH 2433 Lincoln / • DAVIS 4614 Lincoln — RED SKELTON LENA HORNE HAZEL SCOTT "I DOOD IT" GEO. MONTGOMERY "BOMBER'S MOON"
• ARGMORE — 1040 ARGYLE—OPENS 1:30 "NOBODY'S DARLING" JAMES CAGNEY "OKLAHOMA KID" HUMPHREY BOGART
• VIC — Sheff.-Belmont—JOAN LESLIE FRED ASTAIRE, "SKY'S THE LIMIT" "WE'VE NEVER BEEN LICKED" Noah Beery Jr.
The Esquire — "BEST FOOT FORWARD" In technicolor LUCILLE BALL, WILLIAM GAXTON VIRGINIA WEIDLER And THE ESQUIRE HOUR Feature at 1:53, 4:00, 6:07, 8:19 and 10:26
Cinema CHICAGO-MICHIGAN — review 2:00 4:00—6:00 8:00—10:00 feature 2:30 4:30—6:30 8:30—10:30 "Bedtime Story" Fredric March — Loretta Young In a Witty and Ribald Comedy

NORTHWEST

• LIBERTY — 3705 Fullerton OPENS 12:30 5 HITS! JAMES CRAIG, "NORTHWEST RANGERS" "ROBINHOOD OF RANGE" Chas. STARRETT ANDY CLYDE RIOT! "LOVE IN BLOOM" "DONALD'S COUSIN GUS" TECHNICOLOR! G-Men vs. Black Dragon, "DEAD ON ARRIVAL"
EMBASSY — 3940 W Fullerton 5 HITS! Eleanor Powell, Jimmy Dorsey and Orch RED SKELTON, "I DOOD IT" GEORGE MONTGOMERY "Bomber's Moon" "KINGS OF BASKETBALL"—Bill Stern DAFFY DUCK CARTOON and NEWS!
• IRVING — 4003 Irving JOAN LESLIE FRED ASTAIRE "SKY'S THE LIMIT" ROBERT BENCHLEY "WE'VE NEVER BEEN LICKED" Noah Beery Jr.
• AVON — 3327 Full. Open 1:00 BURGESS MEREDITH GEORGE MURPHY GINGER ROGERS, "TOM, DICK & HARRY" Lt. Ronald Reagan, "INTERNATIONAL Squadron"
• CROWN — 1907 W. Division—Opens 10 A.M. MARGUERITE CHAPMAN Edw. G. Robinson, Glenn Ford, "DESTROYER" "ADVENTURE IN IRAQ" JOHN LODER
TIFFIN — 'HEAVEN CAN WAIT' DON AMECHE—GENE TIERNEY John Loder "ADVENTURE in IRAQ"
RIVOLI — 4380 Elston Open 12:30 P.M. 3 SMASH HITS! COME EARLY Richard Arlen, Jean Parker, "Alaska Highway" Wally Brown, "ADVENTURES OF A ROOKIE" LITTLE MARY LEE, "NOBODY'S DARLING"
TIMES — 4847 Milwaukee Avenue OP. 12 "MARINES COME THRU" Jack Benny, "The Meanest Man in the World" Johnny Mack Brown, "Outlaws of Stampede Pass"
MILFORD — 3311 North Pulaski—JAMES CAGNEY, HUMPHREY BOGART "OKLAHOMA KID" & TOM NEAL, MARGO J. Carrol Naish, "BEHIND THE RISING SUN"
REVUE — 3956 Elston 3-CARTOONS-3 "PRESENTING Lily Mars" "Holy MATRIMONY"
BELL — 3064 Armit. JUDY GARLAND "PRESENTING Lily Mars" "Holy MATRIMONY"
LOGAN — Milw.-Saw.—Op. 12:30—Red Skelton Eleanor Powell, "I DOOD IT" NILS ASTHER, "MYSTERY BROADCAST"
ARMITAGE — 3553 ARMITAGE—MARGO "BEHIND THE RISING SUN" Mary Lee, Gladys George, "Nobody's Darling"
DALE — 2300 Milw.—Op. 1:00 P.M.—James Cagney Humphrey Bogart, "Oklahoma Kid" & TOM NEAL, "BEHIND THE RISING SUN"

NORTH

GIFT THAT GIVES CHEER ALL THE YEAR — BALABAN & KATZ Happiness Books OF THEATER TICKETS — and remember — GIVE WAR BONDS • "The Present with a Future"

UPTOWN — BROADWAY LAWRENCE — Starts 1:10 WALLACE BEERY 'SALUTE to the MARINES' Plus Ritz Bros., Frances Langford NEVER A DULL MOMENT
GRANADA — SHERIDAN & DEVON — Open 1:30—Holiday Turned Into Mission of Death Joan CRAWFORD—Fred MacMurray "ABOVE SUSPICION" Plus John Garfield-Maureen O'Hara "FALLEN SPARROW"
RIVIERA — BROADWAY LAWRENCE — Open 1:30 CESAR ROMERO SONJA HENIE, JACK OAKIE "WINTERTIME" Plus Leslie HOWARD-David NIVEN "SPITFIRE"
CENTURY / NORSHORE / NORTOWN / PANTHEON — NELSON EDDY "PHANTOM of the OPERA" & ALLAN JONES "Your a Lucky Fellow, Mr. Smith"
BELMONT — HARRY JAMES LUCILLE BALL "BEST FOOT FORWARD" "DANCING MASTERS" With LAUREL and HARDY
CINE' ★ LAKESIDE — BLONDIE at Her Best! PENNY SINGLETON 'FOOTLIGHT GLAMOUR' Battle of Sevastopol 'BLACK SEA FIGHTERS' 'MYSTERY BROADCAST'
COVENT ★ — SMASH HITS! DEAN JAGGER JOHN CARRADINE "NO ESCAPE" PETTICOAT LARCENY RUTH WARRICK JOAN CARROLL Plus BATTLE OF SEVASTOPOL! "BLACK SEA FIGHTERS"
HOWARD — Edward G. Robinson GLENN FORD & Marguerite Chapman "DESTROYER" Plus JOHN LODER and RUTH FORD "ADVENTURE IN IRAQ"
LANE COURT — OPENS 12:30 Armitage at CLARK RED SKELTON "I DOOD IT" PENNY SINGLETON—ARTHUR LAKE 'FOOTLIGHT GLAMOUR'
RIDGE — 1550 Devon —Op. 1:00— 3 SMASH FEAT'S Edw. G. Robinson, John Garfield, Ida Lupino "SEA WOLF" ALICE FAYE, "TAIL SPIN" TYRONE POWER "DAYTIME WIFE"
ADELPHI — OPEN 1:00 P.M.—7074 N. CLARK Rogers Park 1039—LATEST NEWS J.C.Naish MARGO "Behind the Rising Sun" "Oklahoma Kid" Humphrey Bogart JAMES CAGNEY Plus Technicolor Musical, "MARDI GRAS"
CALO — 5404 N. CLARK—Op. 1:30—Red Skelton ELEANOR POWELL "I DOOD IT" "Bomber's Moon" GEORGE MONTGOMERY
DE LUXE — 1141 WILSON AVENUE Richard Quine, Noah Beery Jr. "We've Never Been Licked" "SKY'S THE LIMIT" Fred Astaire Joan Leslie
BRYN MAWR — At Bryn Mawr 'L'—Op. 1:00 Fred Astaire, Joan Leslie "THE SKY'S THE LIMIT" & Rich. Quine, "We've Never Been Licked"
WINDSOR — 1225 N. Clark—Opens 1:00 P.M. EDW. G. ROBINSON, GLENN FORD, "DESTROYER" & JOHN LODER, RUTH FORD in "ADVENTURE IN IRAQ"
SURF — Dearborn at Division—John Wayne Thomas Mitchell, Ian Hunter "LONG VOYAGE HOME" & SURF DIGEST Feature at 2:50, 5:19, 7:48 and 10:17 P. M.
MUSIC BOX — 3733 Southport—Noah Beery Jr. "We've Never Been Licked" Fred Astaire Joan Leslie "The Sky's the Limit"
ROSEWOOD — 1823 Montrose—Open 1:00 Mary Lee, "Nobody's Darling" BOB HOPE, BETTY HUTTON, "LET'S FACE IT"
ESSEX — 717 W. SHERIDAN—STARTS 2:00 Tyrone Power, "SON OF FURY" Bobby Breen, "ESCAPE TO PARADISE"
BERTHA — 4717 Lincoln—Op. 1:30—MARGO Tom Neal, 'Behind the Rising Sun' Wally Brown, "ADVENTURES of a ROOKIE"
COED — Edward Ellis ("Man to Remember") in Jesse L. Lasky's "CAREER" THAT COMEDY HIT, "HOLD THAT COED"
ROSCO — Roscoe-Damen "Holy Matrimony" G. Fields & "Presenting Lily Mars" J. Garland

Research to Seek New Uses for Sugar Energy

CLASSICAL RECORDINGS

If the sun absolutely refuses to shine, you can always play Mendelssohn's "Italian" Symphony, and Columbia encourages the idea with a new recording by Sir Thomas Beecham and the New York Philharmonic [M-538. Four 12 inch records]. There are a few mechanical flaws in the set, which may be one of those that started Sir Thomas' losing battle with the company, but on the whole it is worthy of his signature, which means it respects both the composer and the listener. The opening is particularly lovely, a joyous launching into melody that has the freshness of something beautiful, newly scrubbed.

• • •

A bit of a puzzler is the release of Schubert's Sonatina No. 1, in D major, for Violin and Piano, played by Joseph Szigeti and Andor Foldes [Columbia X-238. Two 12 inch records]. The music is charming and the performance, when you hear it properly, is excellent. But how any one not tone deaf could pass some of the recording is beyond me. It waves a witch's wand of the tinny and the sour. The third side is the best of the Sonatina, and the fourth, more happily recorded, holds Schubert's Rondo from the Sonata in G.

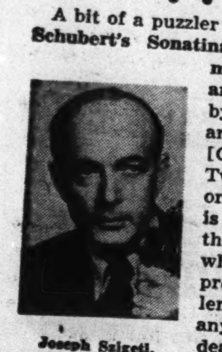
Joseph Szigeti.

• • •

Risë Stevens, who soon will be filming the musical version of "The Command to Love," has taken time off to record two major operatic arias, "Ah! Mon Fils," from Meyerbeer's "Le Prophete," and "Divinités du Styx," from Gluck's "Alceste," with Erich Leinsdorf conducting an unidentified orchestra [Columbia 12 inch]. Her voice is a warm mezzo, young, fresh, and beautiful. But the grand style is missing.

• • •

If it annoys you not to get beyond Donner and Blitzen, the names of those elusive reindeer are recited by Basil Rathbone in "Twas the Night Before Christmas," with "Little Jesus" on the other side [Columbia 12 inch]. Mr. Rathbone is well recorded, but the Robert Mitchell Boy choir, which interpolates Christmas corols, isn't so lucky. C. C.

Amateur Gardener.

Nils Asther, now playing his first starring role in many years in "The Man in Half Moon Street," spends his time between pictures on a Santa Maria ranch and is rapidly becoming an authority on horticulture.

AT PALACE

"Flesh and Fantasy," featuring Betty Field and Robert Cummings, is at the Palace.

Foundation at M. I. T. Will Conduct Study

By the Rev. John Evans.

Few persons would suspect that sugar, one of the most familiar of all foods, still remains one of the least understood things, scientifically, of all the products of nature.

Since sugar is an inexpensive source material, questions are now arising as to its chemical conversion to substances that can be used in something else than food. Can the energy stored up in sugar be utilized for mechanical power purposes?

The answer to this and possibly a great many other questions about sugar probably will be found sooner or later in a long range program of research which has been set up at Massachusetts Institute of Technology, Cambridge, Mass., in coöperation with the newly established sugar research foundation, New York.

• • •

Plans for the project were made public in a joint announcement by Dr. Karl T. Compton, president of the institute, and Joseph F. Abbott, president of the foundation. The foundation has set up a grant of $125,000 for a five year research program.

The foundation was created for the development of fundamental knowledge in the field of carbohydrate chemistry, biochemistry and nutrition. Membership is open to all producers and processors of sugar in this country, Puerto Rico, Hawaii and Cuba.

"The new program is another step in the institute's long established policy of coöperation with industry in fundamental research to improve industrial processes and develop new products," Dr. Compton said. "The project we are about to undertake is a pioneering plan of national significance in that it promises substantial benefits, not for one organization, but for an entire industry.

"The rewards of scientific research in coöperation with industry are by no means restricted to the development of new products, for the discovery of new knowledge in any branch of science invariably proves to be a contribution to advanced technical education in associated fields. Thus this sponsored research on sugar makes it possible for the institute to continue and expand the program of fundamental investigations in the field of carbohydrate chemistry which has been in progress for several years."

• • •

Commenting on the new laboratory, Joseph F. Abbott said it is anticipated that the chemical studies conducted under the arrangement with M. I. T. will not only extend knowledge of the role of sugar and other carbohydrates in the human body, but also will unfold wholly new industrial uses for sugar and its derivatives.

"It is our hope that the collaboration between the industry and this outstanding technical institution will prove to be of great benefit to science and the general public, as well as to the industry," Abbott said.

"An important objective of this broad research program will be the training of scientists in the field of carbohydrate chemistry to prepare them for service in the industry for further technical studies. Provision also has been made for fellowships for young graduate students who are candidates for advanced degrees to permit them to continue their work in this promising field. The number of carbohydrate chemists in this country is extremely limited.

"The operation of the laboratory is the first project in the program of the sugar research foundation, which embraces comprehensive research and public educational projects to demonstrate the value of sugar products in the diet."

AT BLACKSTONE

Renee DeMarco and her dancing troupe are back at the Mayfair room, where they headline a show featuring also the Mystic Marcus and Neil Bondshu's music. [Bruno of Hollywood Photo.]

• SUBURBAN •

MAYWOOD

LIDO — NELSON EDDY, SUSANNA FOSTER, "Phantom of the Opera" IN GORGEOUS TECHNICOLOR — "Frontier Badmen"

CICERO

OLYMPIC — "HOOSIER HOLIDAY" — EAST SIDE "SMART ALECKS" — "KING of the COWBOYS" Rogers

VILLAS — "Bomber's Moon" — "The Sky's the Limit"

PALACE — James CAGNEY, "THE UNDERDOG"

AUSTIN

PLAISANCE — "BEHIND THE RISING SUN"

ROCKNE — [illegible]

B&K IRIS — [illegible]

SYMPHONY — [illegible]

OHIO — [illegible]

PARK — [illegible]

AUSTIN — [illegible]

OAK PARK

LAMAR — "Best Foot Forward" — "DANCING MASTERS" LAUREL and HARDY

LAKE — [illegible]

SOUTHERN — "Oklahoma Kid"

TOWN — "ADVENTURES OF A ROOKIE"

ELMHURST

YORK — "DUMBO" & "BAMBI"

BERWYN

NEW RITZ — "I DOOD IT" — "The Sky's the Limit"

B&K BERWYN — [illegible]

ROXY — "FOOTLIGHT GLAMOUR"

OAKWYN — "WE'VE NEVER BEEN LICKED"

LA GRANGE

B&K LA GRANGE — [illegible]

B&K PARK — "FIRED WIFE"

• SUBURBAN •

WOMAN'S LAND

TEATRO — "BEST FOOT FORWARD" — "FRONTIER BADMEN"

GLENCOE

GLENCOE — "DANCING BLONDES" — "DESTROYER"

WILMETTE

WILMETTE — "DANGEROUS BLONDES" — "DESTROYER"

EVANSTON

B&K VARSITY — "SO PROUDLY WE HAIL" — "SEVENTH VICTIM"

B&K VALENCIA — Red Skelton "I DOOD IT"

"SKY'S THE LIMIT"

STADIUM — RED SKELTON, "I DOOD IT" — "WOMAN ALONE"

B&K CORONET — Alice Faye

HIGHLAND PARK

ALCYON — "DESTROYER" — "Dangerous Blondes"

PARK RIDGE

PICKWICK — "DESTROYER"

DES PLAINES

DES PLAINES — "ADVENTURE IN IRAQ"

ARLINGTON HEIGHTS

ARLINGTON — "SONG OF THE ISLANDS"

LAKE FOREST

DEERPATH — "Buckskin Frontier"

FOREST PARK

FOREST — "HERE COMES ELMER"

GLEN ELLYN

GLEN — "The Sky's the Limit"

DOWNERS GROVE

B&K TIVOLI — "Dangerous Blondes"

BLUE ISLAND

NEW LYRIC — "DESTROYER"

VILLA PARK

VILLARD — "LADY OF BURLESQUE"

ELMWOOD PARK

ELM — "FOOTLIGHT GLAMOUR"

HOMEWOOD

HOMEWOOD — "WE'VE NEVER BEEN LICKED"

— EDUCATIONAL —

A GIFT TO SING ABOUT
Give that favorite niece or nephew a Berlitz language course this Christmas. An up-to-date gift with lasting value. We'll arrange all details for you.
BERLITZ SCHOOL OF LANGUAGES
The Language Center of Chicago
30 N. Michigan Avenue At Washington Street FRAnklin 4341

Comptometer School
COMPTOMETER CO.
1229 Merchandise Mart SUPerior 9603 Chicago, Ill.

DAY & EVENING
New Year Classes—Jan. 3
Bryant & Stratton College
18 S. Michigan Ave. Tel. RANdolph 1575

The RAY Schools
116 South Michigan Boulevard, Chicago • Dept. T.

DRESS DESIGNING
Master College 400 S. State Street

LAB TECH — X-RAY

— EDUCATIONAL —

Special Evening Class
FEDERAL TAXES
Eight weeks professional training. Individual and Corporation Returns. Gross Income. Relief Provisions under Section 722. Allowable Deductions. Bases and Exchanges. Excess Profits. Capital Gain and Loss. Partnerships. Complete Tax Manual and Practical Problems furnished. Low cost. Begins January 10.
LaSALLE School of Accounting
9 W. Washington RANdolph 4540

HIGH SCHOOL AND PRE-LEGAL
IN SHORTEST POSSIBLE TIME
DAYS—EVENINGS—HOME STUDY
NOW ENROLLING FOR WINTER TERM
Established 1892—State Chartered 1930
DONALD F. DODD, LL.B., LL.M., Director
190 N. STATE ST. FRANKLIN 4122-3-4-5
DODD-HARRIS SCHOOLS
STATE CHARTERED

HIGH SCHOOL FOR ADULTS
Complete in 12 to 15 months. Thorough preparation for college entrance and professional schools. Days, Eves., or Home Study. Inquire for Details.
ACADEMY FOR ADULTS
30 W. Washington St. Franklin 0144

ELECTRICITY—RADIO
"Learn by Doing." Prepare for a good post-war job now. Day or Evening. Call, phone or write any day or Monday or Thursday evenings.
H. C. Lewis, President
Coyne Electrical School
502 S. Paulina, Chicago 12, Ill.
Phone SEEley 7722

moser
STENOGRAPHIC • SECRETARIAL
DAY AND EVENING COURSES
WRITE or CALL FOR FREE BULLETIN
57 E. Jackson WABash 7377
For 30 years leader in commercial education

Chicago TECH College
Engineering, Electricity, Drafting, Radio, Welding
Day-Evening Classes
Spare Time Courses
Free Details. Phone Cal. 8200
66 Tech Bldg., 2000 S. Mich. Av.

SPEEDWRITING 8 WEEKS
CHICAGO BUSINESS COLLEGE
190 N. State St. Incorp. 1889 FRA. 4122

— EDUCATIONAL —

GREGG COLLEGE
President, John Robert Gregg, S.C.D.
Director, Paul M. Pair, M.A.
A School of Business Preferred by College Men and Women
★
65% of our present student body are college trained!
GREGG COLLEGE TRAINED
STENOGRAPHERS
SECRETARIES
COURT REPORTERS
and ACCOUNTANTS
Urgently Needed
Write, or call STAte 1881 for Free illustrated catalog
THE GREGG COLLEGE
6 N. Michigan Ave. at Madison St., Chicago

Katharine Gibbs
SPECIAL MIDYEAR OPENING
FEBRUARY 14
• Outstanding secretarial training for high school and private school graduates and college women. Four-city placement service in our four schools—Chicago, Boston, New York, Providence.
• February group strictly limited; prompt application advised. For catalog: Admissions Advisor.
720 N. MICHIGAN AVENUE, CHICAGO 11
Telephone DELaware 3306

INTENSIVE
STENOTYPE
Secretarial Training
Day and Evening Classes
Phone, call or write for information
Stenotype School of Chicago
9 W. Washington St. RAN. 4540

VOGUE SCHOOL
DRESS DESIGN, THREE METHODS OF PATTERN MAKING, LINE, COLOR, FABRIC ANALYSIS, STYLING, BUYING, MERCHANDISING, FASHION EXECUTIVE, SHOPPING SERVICE, MODELING, STYLE REPORTING, MILLINERY, FASHION ADVERTISING, FASHION ILLUSTRATION, INTERIOR DECORATION, PHOTOGRAPHY, DISPLAY
Students Prepared for Professional Contacts
Personal Training, Individual Advancement.
DAYS • HALF-DAYS • EVENINGS • SATURDAYS
116 S. MICHIGAN BLVD. • CHICAGO • DEPT

AMERICAN ACADEMY OF ART
Winter term begins Jan. 3. Day, Evening and Saturday classes. Practical courses in Commercial Art, Fashions, Lettering, Layout, Illustration, Dress Design, Millinery.
FRANK H. YOUNG, Director
Dept. 53, 25 E. Jackson Blvd. WABash 6360

THE JOHN MARSHALL LAW SCHOOL
Aft. and Eve. Classes—Co-educational
Pre-Legal Class starts Jan. 3
Beginning Law starts Feb. 7
Write for Catalog
315 Plymouth Court, Chicago. WEB. 3818

AU
Great opportunities in Aviation NOW! Aeronautical Engineering. Certified Mechanics, Drafting. Day and Evening Classes. [illegible]
AERONAUTICAL UNIVERSITY
1338 S. Michigan Ave. Chicago

ON THESE PAGES:

BOOKS

PAUL ENGLE REVIEWS "A TREASURY OF RUSSIAN LITERATURE."

• • •

WILTON MARION KROGMAN REVIEWS TWO BOOKS ON CHILD CARE.

CHRISTMAS TALES OF DICKENS CHERISHED

Two He Wrote Most Loved of Them All

By Fanny Butcher.

As the frontispiece for our Books for Christmas section on Dec. 5 we reproduced the frontispiece of the most famous Christmas book in English, "The Christmas Carol," published exactly 100 years ago this month, as fresh today as a sprig of mistletoe just picked from an airy branch. It was thru the kindness of Dr. Cutter, health editor of THE CHICAGO TRIBUNE, that I was able to hold in my hand that fabulous little book just as it came off the presses a century ago—well, not precisely as it whirred off them, for time has dulled the bright color and the crisp contours of the binding and yellowed the paper a little [altho less than you would think], as it has mellowed the "feel" of the book in one's hands. But there it was in mine, linked to the past by the chance that Charles Dickens himself might have held it in his.

What he did hold in his hand, what grew under his fingers, the manuscript of "The Christmas Carol," is one of the greatest treasures of the fine Morgan library in New York.

• • •

So successful was "The Christmas Carol" that for four successive years Dickens wrote a "Christmas Book" and, with the omission of a book in 1847, a series of five was completed in 1848. Dr. Cutter has all five of them, the four after the brown-bound "The Christmas Carol" bound in a Christmas red with gold stamping on the covers, but all the same size as "The Christmas Carol."

Charles Dickens' British biographer, Thomas Wright of Olney, declares that "The revival of the observation of Christmas is largely due to Washington Irving and Charles Dickens." The honour may be fairly divided between them. "Bracebridge Hall" came first [it was published in 1822] and was no doubt the prototype of the scenes at Dingley Dell, but Dickens' work had a far greater vogue than Irving's and his influence was no doubt greater, too. There is no prettier story of a poor man's Christmas extant than that of Bob Cratchit's in "The Christmas Carol." Whether Mr. Wright is really Mr. Right or not about the influence of Charles Dickens on the observation of Christmas, it is certain that his Christmas books had a phenomenally popular reception and that two of them at least live today.

• • •

"The Chimes" was the second of the series, the impulse for it supplied by the Italian chimes of Genoa, but it is wholly London spirited. Dickens is said to have said about the Genoan chimes at midnight, "Let them clash upon me now from all the churches and convents in Genoa, I see nothing but the old London belfry I have set them in." The second of the Christmas books, despite its appealing hero, Trotty Veck, who struck up a sort of friendship with the bells, "fancying discouragement or patronage in their chime," is much inferior to the "Christmas Carol" and seldom read today. Its author's motive was the same as in the first book, however, "to help and cheer the poor and downtrodden."

But the third of the Christmas books is almost as popular now as it was when it was published. Few readers of "The Cricket on the Hearth" today realize that it was one of a series of little books written for a purpose and a season. It was the 1845 story. It was immedi-

[Continued on page 14.]

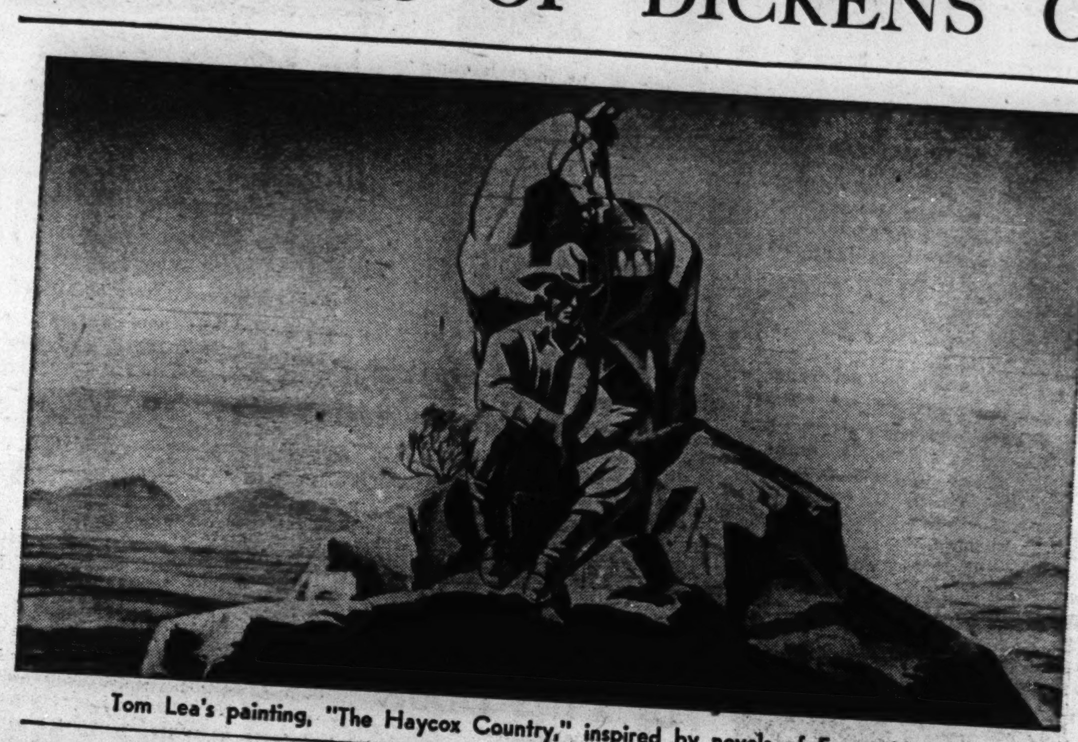
Tom Lea's painting, "The Haycox Country," inspired by novels of Ernest Haycox.

THIS DREAM BOOK WAS NOT MEANT FOR LAYMEN

"THE INTERPRETATION OF DREAMS," by Wilhelm Stekel, M. D. [Liveright, 2 vols., $10.]

Reviewed by Delos Avery.

James Thurber's advice, "Let your mind alone," goes double for dreams and for the bewildering business of trying to find out what they mean.

It is not often that a reviewer, if he has any conscience at all, will feel justified in saying, "Don't buy this book." But it is all right in this case to say exactly that to everybody who is not a doctor, a lawyer, a clergyman, or an educator. And even the publisher will not mind, since he states on the jacket that sales must be restricted to that group.

Of course anybody who ever taught anybody else to play poker or to bake a pie might profess on that basis to be an "educator" and thus induce a dealer to make the sale.

• • •

But please don't. You wouldn't get much good, clean fun out of it. And if you tried to use it seriously as a guide to the meaning of your own dreams, there's no telling what sort of trouble you might get into. Even Stekel himself, who was once chief assistant to Sigmund Freud, the No. 1 modern dream analyst, confesses [page 82]:

"... Per se, the analyses of dreams prove nothing ... Any one can read whatever he pleases in a dream. Where there are alternative interpretations we must ask ourselves which interpretation is the most plausible ..."

• • •

Stekel mentions a case. A woman has dreamed that the right thing for her to do is to put on her pink dress and go to her husband, whom she does not love. There is more to it than that, but the pink dress is the key. Problem: What does the pink dress mean?

The dreamer was not Stekel's patient, but a colleague's. The colleague decided that the pink dress, an old one first worn in a happier period of the woman's life, means that she is to renew her happiness by going to her husband "in a new guise, as a wife and mother who gives with both hands."

But Stekel, while admitting that his colleague *may* be right, thinks him wrong. Both agree that the pink dress has something to do with the woman's prospect of happiness, but beyond that point the two experts go in opposite directions. Stekel thinks the dream connects with the woman's desire to be freed from her loveless marriage thru her husband's death, and that the meaning is: "You won't need to wear mourning. Put on your pink dress, to celebrate your freedom and independence."

So what? Is the woman to be happy in living with her husband? Or is she to find it only at his funeral? And if a dilemma like that rises from contradictory analyses given by two eminent experts, what chance would the poor woman have if she merely bought a book on dream analysis and tried to draw intelligent conclusions of her own?

• • •

No layman, of course, is qualified to say that dream analysis by an expert has no value. Every one knows of cases in which it has seemed to bring blessed healing to a tortured mind. But the analysis often takes a year or more, including many long sessions of questioning. And if a great good comes from it in the end, who knows whether dreams alone have brought the answer or whether that answer may be based, at least in part, on the great mass of additional evidence which many months of patient and intelligent mind-examination would amass?

Consult your expert if you will, and if you can spare the time and money, but if you're a layman *don't* read his book.

Leland Dewitt Baldwin, author of "God's Englishman: the Evolution of the Anglo-Saxon Spirit," to be published by Little, Brown on Jan. 19.

BEST SELLERS IN MIDWEST

[As reported by leading bookshops.]

CHICAGO.

Fiction — "A Tree Grows in Brooklyn," "The Apostle," "So Little Time," "In Bed We Cry."

Nonfiction—"Under Cover," "Here Is Your War," "Burma Surgeon," "You're Sitting on My Eyelashes."

INDIANAPOLIS.

Fiction—"A Tree Grows in Brooklyn," "The Apostle," "The Robe," "Thunderhead."

Nonfiction—"Here Is Your War," "Under Cover," "Hoosier City," "The Little Locksmith."

TRI-CITIES.

[Davenport, Moline, and Rock Island.]

Fiction—"A Tree Grows in Brooklyn," "So Little Time," "The Apostle," "In Bed We Cry."

Nonfiction—"Here Is Your War," "The Forgotten Ally," "Under Cover," "God Is My Co-Pilot."

PEORIA.

Fiction—"The Apostle," "So Little Time," "The Robe," "Thunderhead."

Nonfiction—"The Promise," "God Is My Co-Pilot," "Here Is Your War," "George Washington Carver."

MILWAUKEE.

Fiction—"The Apostle," "The Robe," "Journey in the Dark," "Also the Hills."

Nonfiction—"A Journey Into America," "Burma Surgeon," "My Family, Right or Wrong," "The American."

Ward Morehouse, author of "George M. Cohan: Prince of the American Theater." [Lippincott.]

Two Books Which Will Aid Parents

"CHILD DEVELOPMENT: Physical and Psychological Growth Thru the School Years," by M. E. Breckenridge and E. L. Vincent. [W. B. Saunders, $3.25.]

"AS THE CHILD GROWS," by H. B. Pryor. [Silver Burdett, $3.]

Reviewed by Wilton Marion Krogman.

These days we are tremendously concerned with juvenile delinquency. All sorts of agencies—governmental, social, religious—are trying to cope with the problem. But in many respects we're trying to cure a disease which should have been [and, we daresay, could have been] prevented. To paraphrase an old saying: "As the delinquent is inclined so must the child have been bent."

The answer is to be found not alone in present conditions conducing to delinquency, but in very great measure in the growth history of the present adolescent generation. And by growth is not meant mere physical increase in size, but the sum total of the environment of the growing child: the family, the home, the socio-economic level, the community, the church—everything that has impacted upon the growing child as a bio-social being.

It is not surprising, therefore, that we find parents blamed for adolescent insecurity, unrest, and misbehavior. It is not alone the children who were improperly brought up; it is more the parents who didn't know how to bring them up. Prevention does not begin with the patient—it begins before he becomes a patient! It is in this sense that the above two books are worth parental attention. We need the real honest-to-goodness education of mother and dad as the basis for solving social problems which have their origin in the home setup [or lack of it].

• • •

The two books are well written and they are simply written, without "talking down." But, Mr. and Mrs. Reader, don't tackle them unless you're willing to think a little, unless you're willing to be educated yourself. In the book by Breckenridge and Vincent you'll learn how to understand your boy or your girl as he or she unfolds as a personality; you'll learn how he or she is learning to think and to do and to act or behave; you'll learn to understand a bit better his or her wants, likes, dislikes.

In the book by Pryor there is a greater emphasis upon physical growth, upon the biological complexities that surge in with puberty, upon the basic hungers that accompany biological maturity. Here again the parent gains an insight into the fact that each child is a bundle of biological dynamite. That force can be channelized in socially acceptable directions, or it can run wild in delinquent bypaths. The biological force is within the maturing child, the social directive force in the hands of an intelligent home environment.

• • •

Here are two books I recommend to mothers and fathers to aid in the process of self-education. You've a big job in that teen age boy or girl of yours—the biggest and finest job in the world.

One final word. These two books won't cure the present wave of juvenile delinquency. But I sincerely believe that a careful study of them will help prevent such a condition in the generation now marching on to adolescence.

PART 7

Chicago Sunday Tribune
THE WORLD'S GREATEST NEWSPAPER

SOCIETY CLUBS TRAVEL
NEWS FOR HOMEMAKERS

W

DECEMBER 19, 1943.

Spirit of Christmas Pervades Chicago Women's Clubs

By Irene Steyskal.

In Chicago clubrooms evergreen garlands frame the glistening frost etchings at the windows, and the holly wreath, tied with its satin bow, is up in its familiar place over the mantle. Tea tables are festive with seried ranks of red candles, with the handsomest nappery and finest china cups, and with the treasured silver service polished to sparkling brightness. In every lapel, flanking the V-button or Red Cross service pin, blossoms a fir tuft or holly sprig. Whatever the war time shortages, Christmas comes this year with warmth of friendliness and a fullness of spirit unmatched in other seasons of leisure and plenty.

The week will find many groups gathering to exchange holiday greetings. Heretofore the Woman's City club Christmas meeting has been exclusively a membership party, but tomorrow afternoon 30 guests will join in holiday festivities in the Fine Arts building.

• • •

It would be a lean Christmas indeed for the City club without Mrs. Laura Hughes Lunde's gingerbread men. Miss Bessie L. Torrey conveys the good news that Mrs. Lunde has a full basket of luscious cakes baked, and that Mrs. William E. Duffell's social committee is supplying the mulled cider, which also has come to be regarded as a club tradition of the holidays. Mrs. Cyrus R. Shipman and Mrs. Archibald L. Hoyne of the house committee have decorated the rooms with Christmas greens. For program, there will be readings in the spirit of the season by Mrs. E. V. L. Brown.

Tomorrow evening members of the Altrusa Club of Chicago will gather at 6:30 o'clock for a Christmas dinner party in the Cordon. There will be community singing and an exchange of personal gifts, and Mary Dimery will read Dickens' "Christmas Carol."

An attendance of close to 300 is anticipated at the holiday tea which the Women of Goodwill, the woman's committee of the Chicago Round Table of Christians and Jews, are giving tomorrow afternoon in the Arts club. The party is for Elissa Landi, Paul McGrath, Joan Shepard, and Dickie Tyler of the cast of "Tomorrow the World."

• • •

Among those whom Mrs. George R. Wilson, head of the women's committee of the round table, has invited to serve as hostesses for the afternoon are Mrs. Arthur H. Compton, Mrs. Charles Gilkey, Mrs. Charles S. Clark, Mrs. Augustine J. Boscoe, Mrs. Harold Lochman, Mrs. L. Robert Mellin, Mrs. Louis L. Mann, Dr. Georgia Harkness, Mrs. Andrew MacLeish, Mrs. Abel Davis, Miss Varian Shea, Miss Elizabeth W. Robertson, Mrs. Julius E. Lackner, Mrs. E. J. Smith, Rosalie Venable, Mrs. George Fox, and Mrs. Theodore F. Crawley.

Wednesday the Protestant Service Club of Chicago will give a turkey dinner and Christmas gift party for the 25 dependent children to whom it plays fairy godmother. The foster mothers of the youngsters also will be guests of the club at the celebration, which will be in the Wedgwood room at Marshall Field's.

At a recent meeting the club collected $60 for candy and favors for the party, and the women have drawn heavily on their $2,000 fund from their annual bazar to buy useful gifts for their young guests. Mrs. E. O. Weedfall, the club's welfare chairman, is in general charge of the party, and Mrs. J. M. Hostetter has charge of special gifts for the foster mothers.

MADONNA AND ANGELS IN ANNUAL CHRISTMAS PAGEANT

This is the season of Christmas plays at schools and churches, where the story of the Christ Child and the three wise men is told and retold in plays, pageants, and music. Miss Marilyn Hamm, below, took the part of the Madonna at the Christmas pageant of the National College of Education. The "angels" in the background are members of the chorus of 200 which sang old-time favorite carols.

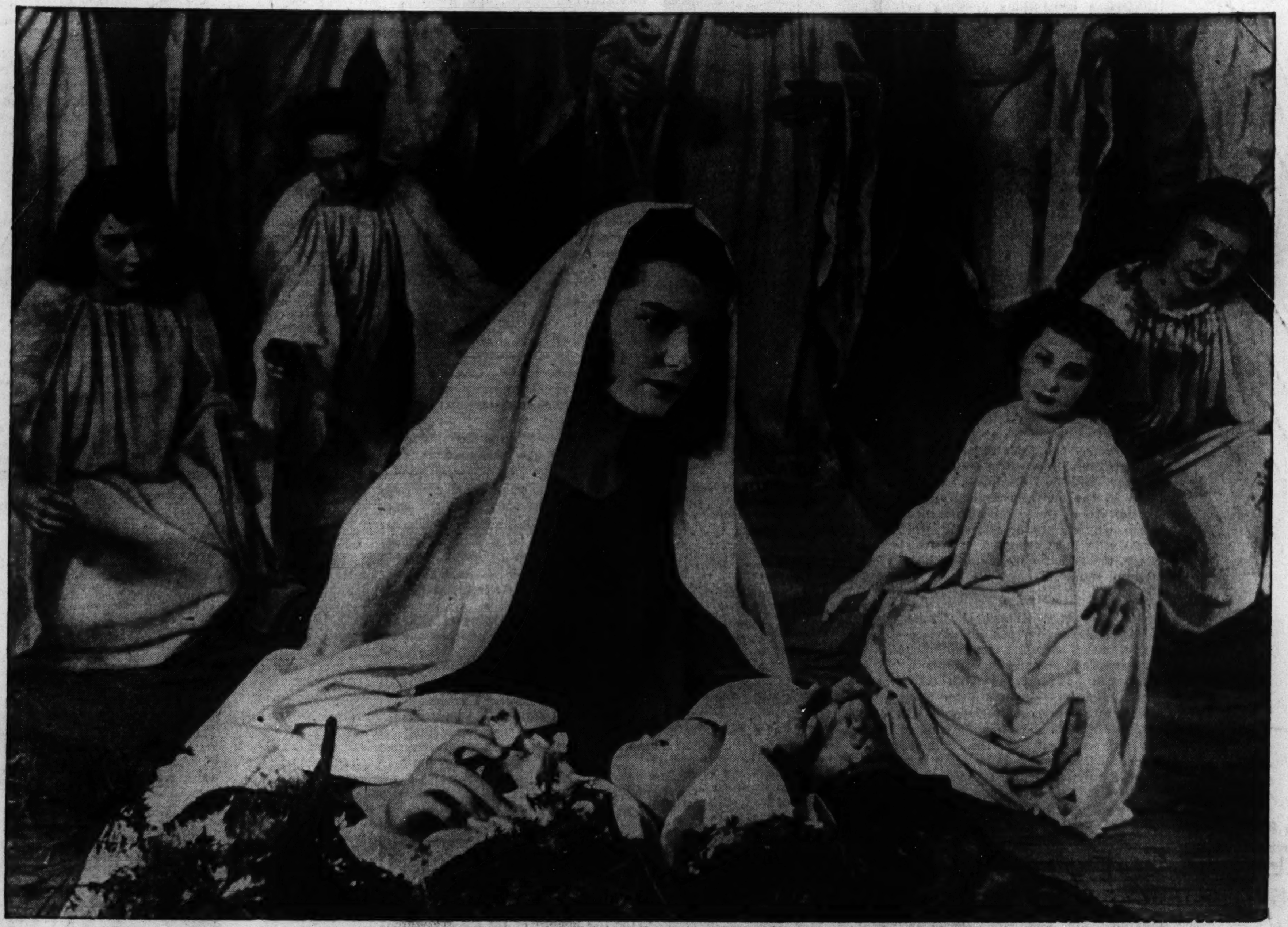

Six members of the chorus who took part in the National College of Education's Christmas pageant. Front row, left to right, Marjorie Brand, Beverly Jackson, and Gladys Geiger. Back row, left to right, Rosemary Hendry, Lillian Owens, and Mary MacLeish.

Two of the pretty young carollers, Louise Younglove, left, and Jean Schleider. One of the carols was written by Miss Sally Hyde. [TRIBUNE Photos.]

Louis Bromfield Visits Chicago; Speaks at Two Meetings

By Thalia.

Life's a kaleidoscope these days, patterns shifting with every turn of the wheels of the trains that bring visitors, the wheels of the street cars and buses that take us to and from our private and public war works. Dish washing and totting up points and whipping up a scrambled egg and swishing a mean dust cloth is many a lily white hand's private spot of labor before and after a day's volunteer work outside the homestead. I've even heard of masculine paws that aren't above wielding a scrub brush in the privacy of drawn curtains on the gold coast. There is apparently no such thing as a gentleman or lady of leisure any more, if one has the use of one's legs, one's eyesight, and one's faculties.

These new patterns of life are exciting because every one is really busy these days..

One of the busiest spots of color in our local kaleidoscope last week was a visitor from Ohio, Louis Bromfield, who probably knows as many people and is known to as many people all over the world as any private citizen in the United States.

• • •

Talk to him for a few minutes in any public place and you are liable to be interrupted by cries of "Hello, Louis" from all sorts of people. Louis Bromfield seems to collect people the way a stamp collector works at his hobby. He came to Chicago on two missions, to confer with the Vegetable Growers' Association of America and to talk to the members of France Forever, of which he is a national vice president.

A great French friend of his, Capt. Paul Weill, military justice for the Committee of National Liberation, who was here almost between planes from Martinique to the French Army of Liberation in Algiers said that it would take him less time to tell what Louis Bromfield didn't do than what he can do. "I don't think he plays so well the violincello," Capt. Weill concluded.

Mr. Bromfield talked to the members of France Forever not only about the France which he loves and believes must take its place as a nourishing member of the body politic of the future, but about that future, and on this he was outspoken. He went to France when he was 17 years old as an ambulance driver in the last war. He served for two and a half years with the French on all fronts, and went back after the war to live 16 years with France as his home.

• • •

The Bromfields bought a house about 30 miles from Paris, an old house on a riverside which, after they got it fixed up, looked like anybody's dream of a small French chateau. Today the furniture from that house is in anybody's dream of an American farmhouse in the rolling hills of Ohio, on an 1,100 acre farm near that on which Louis Bromfield was born. Malabar farm—named for Malabar, India, which was the scene of "The Rains Came", is one of the most famous farms in the United States. It is really a collective farm, Mr. Bromfield explains. He bought it and three farmers' families, with his own, operate it. He takes from its profits 5 per cent on his investment, then the rest of the profits are divided equally among the three farmers and himself.

On the farm they put into practice all of the most scientific methods of soil and rainfall conservation. And for an average of four days a week Mr. Bromfield is away from home talking to the world about the necessity of such conservation. He is vice president of the Friends of

[Continued on page 2.]

Fresh from the Hills . . . By Marge of Sunrise Mountain Farm . . . Picnic in the Ozarks

[Copyright: 1943: By The Chicago Tribune.]

I SLID the 12th freshly dressed fryer into the refrigerator and mopped my brow.

"Hope it's cooler tomorrow evening at this time. Otherwise our guests may be hotter than the fried chicken," the Jedge said as he backed out of the screen door with a panful of dog food in each hand.

"Almanac says hot and dry f'r another week," said Aunt Lizzie, who had stopped for a rest before going on to our back 40 to hunt her straying heifers. She waved me away from the refrigerator door, then took another bite of cookie and swallowed a big gulp of lemonade before clumping over to peer into the big refrigerator.

"Well, I'll be jumped up," she said. "Looks like that contraption is fitten to bust, you got it so full."

"Thirty good husky eaters we've invited for a picnic supper tomorrow night," I explained.

"Looks like that contraption is fitten to bust, you got it so full."

I checked the party food in the refrigerator. A crockful of potatoes, dug that morning from the garden, boiled and skinned ready for potato salad. Home cooked salad dressing, two quarts of golden yellow butter beans, boiled, ready for baking. A quart of cream from the morning's milking—that would be ready for whipping come the next evening. Two gallons of wild blackberries, each as big as one's thumb, picked dew-wet at sunrise and already 'looked over' for the company cobbler!

Aunt Lizzie reached out a gnarled, tanned hand and took a couple of the blackberries.

"Effen ye picked these in the shade, remember to put in extry sugar. They hain't never as sweet as them that grows in the sunshine!"

• • •

I assured her these had grown in full sunshine. I went on with the checking. A dozen cucumbers, small and green as we Ozarkians like them, an apronful brought in just before milking time. And last, but far from least, six dozen eggs, hard cooked and ready for salad and deviling.

"Hope ye didn't bile eggs you'ns gathered today," said Aunt Lizzie. "Remember they won't peel slick!"

"I learned that the hard way," I told her. "These I saved from a week ago!"

"Don't know's I ever et a egg a week old," said Aunt Lizzie, thoughtfully. "I'd be a-feared it war'n't no good!"

• • •

I closed the refrigerator door and put away the supper dishes.

Then, knowing Aunt Lizzie's curiosity, I took her to the dining room to see the preparations for our party.

From the dining room we sauntered in the blue twilight to the mountain top, to see the outdoor fireplace, around which the guests would gather after supper; then back to the front lawn of the farmhouse where the white painted benches and metal ice cream parlor chairs, snared when Doc Good modernized his drug store, were already grouped around the big old marble topped table. Then we crossed the terrace and went into the living room.

"Place don't look nach'ral 'thout them dogs 'n' cats 'o yourn't in here all over the furnicher!" snorted Aunt Lizzie, whose own dogs are sternly forbidden the house.

"That's what they think!" I laughed.

• • •

"Poor little duffers," called the Jedge from the kitchen. "I know how they feel. Even I have had my orders about keeping the house clean!"

Suddenly, he spoke sharply.

"Marge! What have you done to the refrigerator? It's gone dead!"

I fairly flew to the kitchen. Aunt Lizzie clumped after me.

"O, it can't. It just CAN'T!" I moaned.

But it had. The indicator had already slipped to the dangerous "hot" mark. Moisture was dripping from everything. Hastily we checked the ordinary causes of its cessation. Had the electricity gone off? Was the cord pulled out? No! Everything was in order.

"Put ever'thin' down the well, like'n ye usta do afore ye got this contraption," suggested Aunt Lizzie.

"Fifty pounds of chicken down the well! And all those blackberries! The well wouldn't hold them. Even if we had pails enough for everything, which we haven't!"

"Isn't there a refrigerator repair man in the village?" I asked.

"Not one that could, or would, touch this refrigerator," said the Jedge. "Don't you suppose we could take things down cellar?"

"Not on the hottest night of the year, when the chickens are freshly killed!" I tried to squelch that shrill note in my voice, but it was there.

"My cellar's purty cool," said Aunt Lizzie, helpfully. "'Course they's them rats . . ."

I wailed openly.

• • •

"Two mayors and their wives! Don Edwards! The Williams sisters, 30 of the best people in the whole country! And we can't even get hot dogs or hamburgers because we're out of points! And they drive 40 miles to eat—eggs!"

"Week-old eggs!" reminded Aunt Lizzie.

"Even Mr. Ration-Board McCaskill," I went on, wiping my eyes. "What will he think of us?"

"Well, Margit," said Aunt Lizzie, firmly. "Looks like they ain't nothin' left but prayer!"

"Prayer!" I jerked my apron from my eyes. "O, Aunt Lizzie! With Sicily and everything. Do you suppose God would have time for a little thing like this?"

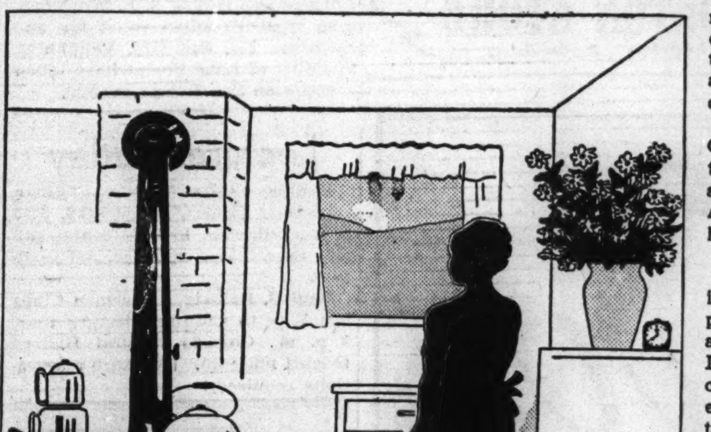

". . . looked out at the big yellow moon just peeping over the mountain top."

"My Bible says plain as day that they ain't a sparrer that falleth, 'thout'n bein' knowed about. And ain't a Ration Board Big Bug more'n a sparrer?"

"That, in some instances," said the Jedge, "is a debatable question."

At that moment the sound of jangling bells announced to the world that the heifers had found themselves and were headed home.

"Make up your mind, Marge, whether it's down cellar or in the well," said the Jedge. "I'll help Aunt Lizzie take the heifers home and then we'll fix everything, somehow!"

He hurried out, calling the dogs.

When the noisy procession of bellowing heifers, jangling cowbells, shouting people, and barking dogs had died away in the distance the silence in the kitchen pounded at my ears. I sat quietly in the darkening kitchen, thinking of something some one had said a long time ago, something about the "innate cussedness of inanimate objects!"

The loneliness, the isolation of an Ozark mountain farm on a back country road had never been so poignant. In desperation, I remembered Aunt Lizzie's words, and bowed my head.

• • •

But suddenly I saw my trouble in its true perspective. It was silly pride, not worth praying for! After all, tomorrow would be another day. I could dig more potatoes. The chickens, bless 'em, would lay more eggs. I could send the Jedge to the north 40 for more blackberries. Cream from the morning's milking wouldn't whip, but it would pour. And I could bake a batch of hot biscuits, and open some strawberry jam! It sounded like a breakfast menu—but I'd just explain . . .

Strangely comforted, I got up from my chair and was walking across the kitchen when a familiar sound struck my ears. I didn't need to turn around. I knew that sound. It was the cheerful, mechanical purr of the refrigerator. As suddenly as it had stopped it had started again. I stood in the middle of the slanting kitchen floor with a lantern in my hand, and looked out at the big yellow moon just peeping over the mountain top, feeling tears on my checks.

"'The Father knoweth . . . even before ye speak!' Thank you, Aunt Lizzie," I whispered, "for reminding me. . . ."

SAKS FIFTH AVENUE

669 North Michigan Avenue

ONE WORLDLY

Little Suit

. . . its lines so feminine, its simple elegance so impressive. Very dressy in black or navy rayon faille, spiked with a fresh white rose of delicately embroidered organdy. 12 to 18. 110.00 **Third Floor Suits**

To the price of our merchandise will be added an amount approximately equivalent to the Retailer's Occupation Tax

Tiny flowered forward disk with sheer veil—by Fancie Adams, $16.95

Many

Fine Labels

Found in our

American Room!

The names of the finest makers are among this vast collection of advanced spring styles. Visit this showing in our American Room; we are sure you will agree that we are giving you the finest in Millinery fashions.

To the prices of our merchandise will be added an amount approximately equivalent to the Retailers' Occupational Tax.

The Door to Thrift

NETCHER'S BOSTON STORE

State, Madison and Dearborn Streets

Furs

25% OFF REGULAR PRICE

. . . IDEAL CHRISTMAS GIFT!

MINKS • PERSIANS • NUTRIAS • BEAVERS AND SPORTS FURS

POWELL'S 700 N. MICHIGAN AVE.

Palm Beach Scene Boasts Yule Touches

By Helen Van Hoy Smith.

PALM BEACH, FLA.

Palm Beach furnishes a gorgeous setting in technicolor for holiday parties. Poinsettias lend scarlet glory, and they have never been larger or more showy than they are this season. Everybody is remarking about them. Other tailor-made Christmas decorations growing in Palm Beach are the crimson hibiscus hedges, Brazilian pepper plants with pyramids of tiny red berries, and the ixora, which has diminutive star-shaped scarlet blossoms growing in clusters.

The Society of the Four Arts has never had a more auspicious opening than the current exhibition of American water colors. Altho modern in theme, the show is happily lacking in those abstracts and contortions which fall into the category of "it's horrid, but is it art?"

• • •

The preview and tea fell upon one of those perfect days for which Palm Beach is famous. It might have been June in Lake Forest. The thermometer registered 80. Every one wore light summer clothes, and most of the women were hatless. Mrs. Le Ray Berdeau wore pale pink embellished with a few large flower motifs in black. Mrs. Lorenzo E. Woodhouse, honorary president of the Four Arts, wore a light print with a white flower hat. Arthur Bradley Campbell, chairman of the show, was in tropical white. All of the other men either wore white suits or pastel sports coats with light trousers. Channing Hare, the artist, wore a coat of buttercup yellow.

• • •

Mr. and Mrs. Gilbert G. Drake [Althea Tevander] are at Comleybank, after spending the summer at Cape Cod. Mr. and Mrs. Kenneth G. Smith have arrived from Winnetka and have opened Pino Torcido. Mrs. John A. McDonald of Chicago, who is spending the winter in Orlando, will be the holiday guest of her sister, Mrs. Jesse Alfred Smith, in Palm Beach. Mrs. George S. Rasmussen is spending the season with her mother, Mrs. William Watt Jr., at her home on Jungle road, while Lt. Rasmussen is overseas.

Notable arrivals include Mr. and Mrs. Joseph E. Davies, who have taken the Decuevas house for the season. Mr. and Mrs. Decuevas, who have dropped their title of Marquis and Marquesa, have been popular members of the resort for seasons. Mrs. Decuevas is the former Bessie Strong, granddaughter of John D. Rockefeller and heir to his residue estate. Corp. Muriel McCormick Hubbard [Mrs. Elisha Dyer Hubbard] of the WACS also paid a brief visit to Palm Beach. Corp. Hubbard is another granddaughter of the late oil magnate. Joseph P. Kennedy, former ambassador to Great Britain, arrived early in the week.

• • •

Mr. and Mrs. Felix du Pont of Wilmington have leased Concha Marina, the oceanside villa of Mrs. Dodge Sloane. Mrs. Edward T. Stotesbury, who for many years was the undisputed arbiter of Palm Beach society, has opened El Mirasol. Mr. and Mrs. Henry Carnegie Phipps are at Heamaw.

• • •

A crowd of 200, including many of the colonists and the military set, celebrated the formal opening of a popular night club recently. Everybody was admiring lovely Grace Moore, who, with her blonde hair and white gown, looked like the angel on the top of a Christmas tree. Dancing together were glamorous Gloria Baker Topping and Hood Bassett.

Mrs. James W. Carnahan entertained at a small cocktail party the other day. Mr. Carnahan recently has arrived from Chicago. Their holiday guests will be their son-in-law and daughter, Mr. and Mrs. Harry Karstens of Chicago, and son, Jack.

Mrs. W. S. Fairchild, and her daughter, Miss Margot Fairchild, are guests of Mr. and Mrs. Jesse Spalding III, at Sandy Loam farm. Mr. and Mrs. Spalding have named their baby son Jesse.

Mrs. Grant Warren Spear, formerly a Chicagoan, has opened La Boliche, her ocean front villa. From Chicago also is Mrs. S. L. Workman, who is at Brazilian court for two months. Mr. and Mrs. Vaughn C. Spalding of Lake Forest have taken a house on Sea Breeze avenue.

Lectures Today

Dudley Crafts Watson, "When Christmas Comes," illustrated, 3:15 p. m., Fullerton hall, 28 cents; gallery tour, 2:30 p. m., free, Art institute.

Paul G. Dallwig, "Caveman Clubs His Way to Culture," lecture tour, 2 p. m., Chicago Natural History [Field] museum. [Advance reservations required.]

ENGAGED

Miss Nathale Mara Blanc's engagement to Lt. Bernard W. Blair, son of Mrs. Rose J. Blair and the late Louis C. Blair of Brompton place, has been announced by her father, David W. Blanc of Lake Shore drive. Miss Blanc, who is the daughter of the late Mrs. Rosamond Blanc, attended Stephens college and the University of Michigan. Her fiance is stationed with the army air forces in St. Joseph, Mo.

Tell Engagement of Lois Arnett to Aviation Cadet

The engagement of Miss Lois Ruth Arnett to Aviation Cadet Stephen Lewellyn has been announced by her parents, Mr. and Mrs. Ernest V. Arnett of South Union avenue. Miss Arnett is a junior at the University of Chicago where her fiance was attending school prior to his entry last March into the army air forces. Cadet Lewellyn, who is the son of Mr. and Mrs. Tony Lewellyn of Elwood, Ind., expects to receive his pilot's commission in January, and the wedding will take place in Chicago at that time.

Miss Lois Arnett.

Chicago Beautiful Club Gives to Needy Children

The Women's Chicago Beautiful association, designating December as its special children's month, has donated a substantial purse to aid St. Nick at the Detention Home of Cook County. When member and friends of the association gather for a 1 o'clock dessert Christmas luncheon and party tomorrow in the home of the president, Mrs. Herman C. Lammers of 5222 Lakewood avenue, they will have an opportunity to view a few of the gifts purchased by A. J. Audy, superintendent of the home, with their gift money. Mrs. Frank Ahlborn, program chairman, also will display books and phonograph records which will be distributed on behalf of the club to service men, and picture books and dolls to be given to small children.

Petty Officer Berger, New York Girl Wed

Mr. and Mrs. Joseph K. Straus of Jamaica, N. Y., have announced the marriage on Oct. 23 of their daughter, Joanne K., to Petty Officer Alvin Berger of the navy, son of Mr. and Mrs. M. S. Berger of Touhy avenue. The wedding took place at the Ambassador hotel in New York City. The bride, a graduate of Queen's college, is studying at the New York School of Social Work. Mr. Berger attended Northwestern university.

P. E. O. Chapter to Hold Annual Christmas Party

Lillian Brodahl Smith will present a series of original characterizations at the annual Christmas party of chapter A, Illinois of the P. E. O. sisterhood, scheduled for 12:45 o'clock tomorrow at the Palmer House. Mrs. Mildred Kuhnen is in charge of party arrangements, and Mrs. Gail P. Swartz will preside at the preliminary business session.

Loop Zonta Club Plans Final Meeting of Year

The Loop Zonta club will hold its final meeting for the year of 1943 at 12:30 o'clock on Tuesday at the Chicago College club. The changes that war has wrought in the particular lines of business with which they are connected will be discussed by two members, Miss Bernice Dodge and Miss Mabel Putnam.

Walk in With a Smile!

You'll walk out feeling better in this Dickerson Arch Relief shoe . . . for it's scientifically designed for complete comfort . . . a tailored low heel walking shoe in calf with alligator trim, black or army russet.

$10.50

Sizes 4 to 11, widths AAAAA to D

ARCHLOCK Shoes

76 E. Madison St.—Chicago

Bromfield in Chicago for Two Meetings

[Continued from preceding page.]

the Land, a nonpolitical, nonprofit organization and when he preaches conservation, it's a hell fire and brimstone sermon which he gives.

He quotes Dr. Hugh Bennett, who declares that the whole American culture is founded on nine inches of topsoil, of which we have already wasted five inches, and when Mr. Bromfield tells you how fast those other four inches are going, how it would be possible for a great city like Des Moines, Ia., in two generations, to become as much a ghost town as Central City, Colo. is today, the old black magic of the novelist's skill sends chills up your spine and automatically makes you reach for a membership card in the Friends of the Land. At the luncheon meeting a few weeks ago when leaders of industry and pillars of the city gathered to organize a Chicago chapter of Friends of the Land, there were over 500 people present.

• • •

A roster of the guests at that luncheon would, like a roster of the audience at the France Forever meeting last Monday, include a cross-section of the city's best citizens, and by best citizens nowadays you mean those who want the best for their city.

The France Forever meeting was arranged by the president of the Chicago chapter, Mrs. Walter Brewster, whose work for The Fatherless Children of France during the last war was one of the most spectacularly successful of that war's charities. Her Chicago committee raised over $4,000,000 and took care of over 2,000,000 fatherless French children.

• • •

Altho France Forever is one of her major war interests, and she has worked with the national Red Cross on the committee of arts and skills which is sponsoring the exhibition of handicraft, made by hospitalized soldiers and sailors at Great Lakes and the Gardiner hospital, which is now being held at the Art institute, she has not stopped working for the Public School Art society which is one of Chicago's oldest organizations. In its 40 years of existence it has never had a more successful event than the school children's fair at the Art institute which closed last Tuesday. The children of the Chicago public schools made pictures and other things to be sold for the benefit of the society which has provided reproductions of fine paintings for the public schools. The prices ranged from 5 cents to $1 and well over $2,000 was realized. One of the most unusual of the contributions was a large picture which was done by a student in the Du Sable school. Against a realistic American flag there was drawn the figure of a young man, with bright red cheeks and bright red hair almost to match. An angel on either side of him proclaimed his importance which was made certain by the printing on the shiny gold crown. It read GOD.

That's what we mean about today's kaleidoscope — you can't tell what new ideas as well as new people you'll meet.

German Club Auxiliary to Hold Christmas Party

Added to the long list of Christmas celebrations on the women's club calendar is the yuletide luncheon and card party being given by the Woman's auxiliary of the German club at 12:30 o'clock tomorrow at the Edgewater Beach hotel. Mrs. William Keim, secretary, announces that members and guests may bring cookies, books, and records for the U. S. O. The club's Red Cross unit will meet on Wednesday at the Germania club. Mrs. Paul R. Vogel is president.

Women in War Work . . . . By Kate Massee

The first SPAR officer to be appointed a district communications officer is Lt. [j. g.] Margaret M. Murphy, who, previous to her new assignment, was attached to the Chicago communications office for five months. Her promotion to the rank of lieutenant came on Dec. 1. Lt. Murphy is a Chicago woman. Before being called to duty, she taught school. She is a graduate of the Chicago Teachers' college and Loyola university.

Lt. Margaret M. Murphy.

The former Margaret McNellis, Lt. Murphy was married in November to George Francis Murphy of the United States army air forces.

• • •

Service Men's Center No. 1 is extending special hospitality of a practical sort to women in the services passing thru Chicago. WACs, WAVES, SPARS and members of the marine corps women's reserve may remove the grime of travel in the special women's lounge at the center, 176 West Washington street, where private dressing rooms, mirrors, hooks, soap, towels and hot and cold showers now are at the disposal of women in uniform.

• • •

An exhibit of articles made by convalescent men, under the direction of the arts and skills project of the Chicago chapter, American Red Cross, is current in the Art institute, to continue to Jan. 9.

Textiles, bead work, carving, drawings, paintings, and other products of the recreational therapy program, created by patients at the army's Gardiner general hospital [formerly the Chicago Beach hotel] and the hospital at the Great Lakes Naval Training station, figure in the display. Some of the articles are being offered for sale.

Mrs. Walter S. Brewster is chairman of the exhibit, with Mrs. Samuel A. Marx assisting her as vice chairman. Miss Marjorie Thorsh heads the arts and skills project at Great Lakes, and Miss Katherine Grace at Gardiner.

Charles Fabens Kelley, technical director of the Art institute, has charge of the Red Cross arts and skills program, with Mrs. Stewart Harvey assisting. The project is nation-wide, under the supervision of Mrs. Dorothy Wright Liebes, well known textile expert.

• • •

Recognizing the shortage this year of ready made Christmas decorations, the USO headquarters compiled some hints and suggestions for homemade trimmings which have been sent to club directors. The decorations are being used in almost every USO clubhouse to create a homelike, cheery atmosphere for men and women in uniform who drop in during the Yuletide season. Some of the suggestions follow: To make tree ornaments, paint pine cones of various sizes with gold, silver or bright colored paints, or spatter them with many colors. To make the Christmas tree look as if it were covered with freshly fallen snow, beat a 12½ ounce box of soap flakes in lukewarm water until the consistence of whipped cream. Spread the mixture along the branches of the tree. This effect must be created before ornaments are hung on the tree, however.

[This department reports on women's war activities and answers questions regarding such activities.]

Dubuque Girl Wed to Lt. J. P. Campbell V.

Of interest from Dubuque, Ia., is news of the marriage on Nov. 2 of Miss Elva June Stuart, daughter of Mr. and Mrs. B. E. Stuart, to Lt. John Peace Campbell V., son of Mr. and Mrs. Campbell, also of Dubuque and formerly of Chicago and Evanston. The Rev. H. D. Atchison, who officiated at the ceremony in St. Luke's Methodist church of Dubuque, also read the vows when the bride's parents were married. Miss Charlotte Stuart was her sister's bridesmaid, and the bridegroom's father acted as best man. Following a reception in the church parlors, Lt. Campbell took his bride east on a wedding trip. The young Mrs. Campbell was graduated from Iowa State college and Lt. Campbell, now stationed at Fort Sam Houston, San Antonio, Tex., is a graduate of the University of Texas.

Express Service Limited.

To permit the movement of articles of urgent nature in war time, railway express service for many commodities has been banned in Mexico.

Store Hours Monday: 12 Noon to 9 P. M.

Confectioner's ART

Spun of lace and laughter and a midnight waltz. It's a young dress—a blithe, floating dress for these wonderful nights just ahead. Delicate black lace banded widely on pink, aqua or white rayon marquisette. 9-15

35.00

CARSON PIRIE SCOTT & Co.

evening shop • fourth floor

Store Hours Monday: 12 Noon to 9 P. M.

Under • the • Tree

LEATHERS

Leather compacts! Leather cigarette cases! The neat, simple kind she'll think you were so wonderful to choose. Ostrich, reptile, and cowhide distinguish this gift-worthy collection...and the colors spell Christmas Excitement! 1.75 to 2.75

• Double decker cigarette case in cowhide. 2.25 and 2.75

• Oval compacts in assorted leathers. 1.75, 2.25, 2.75

• Full-pack cigarette cases, assorted leathers including ostrich, reptile, and sea leopard. 1.75 to 2.75

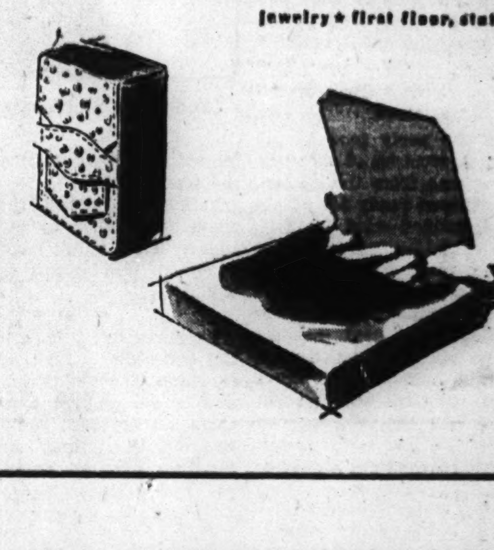

CARSON PIRIE SCOTT & Co.

jewelry • first floor, state

Reflection*
YOUR PERSONALITY IN A JEWEL

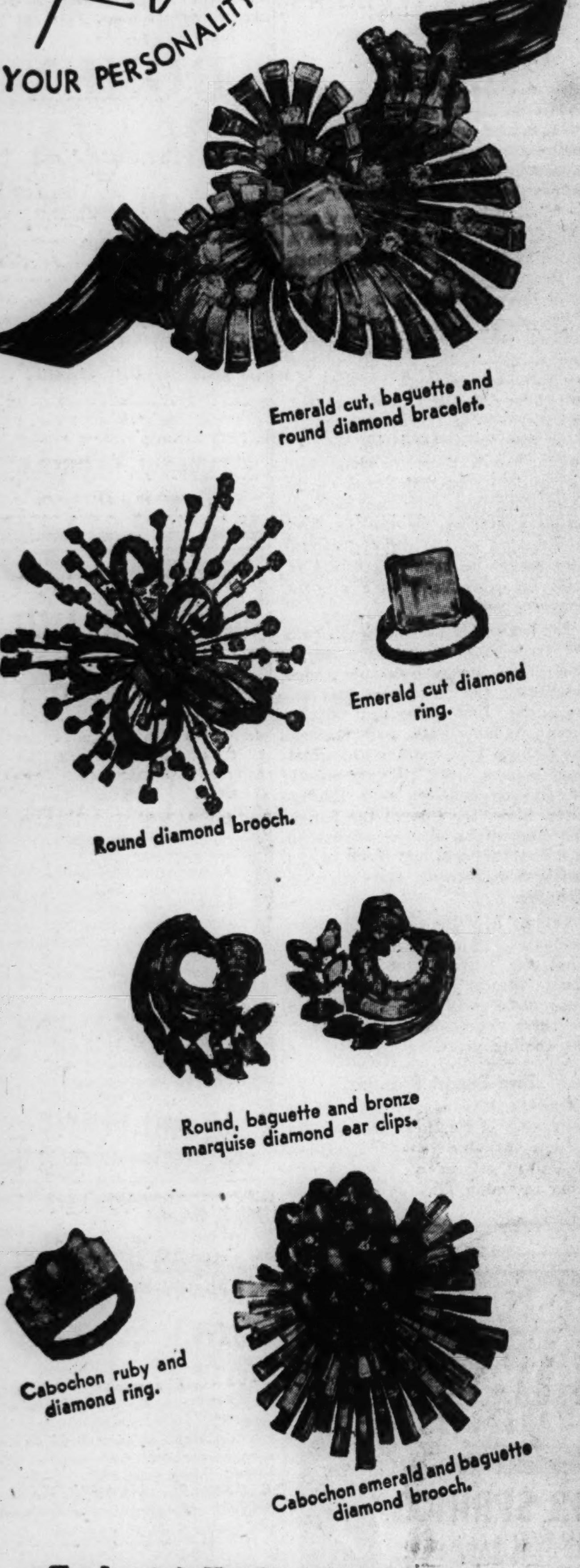

Trabert & Hoeffer-Mauboussin
940 No. Michigan Avenue, Chicago
Opposite Drake Hotel
BEVERLY HILLS NEW YORK

"BACK THE ATTACK!" Don't Wait Call STAte 2424
FOR WAR BONDS • THIRD WAR LOAN

BLUMS VOGUE
630 SOUTH MICHIGAN

The Precious Jewel Shop

offers a solution to men...a beautiful, private room where are gathered treasures of the world and Blum original designs...if your lady loves gleaming sparkling jewelry or if hers is a love for simple, elegant things...you'll find the answer at Blums

1. Gleaming snowflake earrings of rich Ceylon sapphires highlighted with diamonds, $850
2. Pigeon blood cabachon ruby ring in platinum, set with marquise and baguette diamonds, $950
3. Important clips of carved and cabachon sapphires with baguette and round diamonds, $4500 pr.
4. Diamond centered half ball gold earrings, encircled with a row of small rubies, $295
5. Authentic antique topaz seal ring with old coat of arms, beautifully mounted in gold, $250
6. Flexible gold bracelet with engraved buckle ornament, authentically antique, $395

Just Six Items from a Large and Interesting Collection

Settlement Puts Emphasis on War Work

By Kathryn Loring.

Settlements are much like chameleons, believes Miss Harriet Vittum, who has been head resident of the Northwestern University Settlement house for 38 of its 53 years of existence. As needs in a community change, the program and work in the settlement house change with them.

Miss Harriet E. Vittum.
[TRIBUNE Photo.]

So is is that emphasis, which gradually has shifted from the relief vitally necessary during the depression, now is being centered by staff workers and board members of Chicago's second oldest settlement on war activities and on the current problem of juvenile delinquency.

"Regarding the latter problem," Miss Vittum says, "we try to make our program so attractive to boys and girls they will forget to roam the streets." There is no direct preachment to young persons. Classes are conducted for them and there is, of course, supervised recreation. An example in the direction of keeping the junior youngsters constructively busy is the settlement's gala Christmas schedule.

• • •

Sixty-five boys and girls who have been practicing their parts diligently for the settlements' traditional play, "The Forest of Christmas," gave their final dress rehearsal yesterday morning before volunteer workers at the house, and tomorrow will launch a series of performances and parties for various aged persons' and children's groups who have no other yuletide celebrations arranged for them. Afternoon and evening performances are scheduled for tomorrow and Tuesday, and there will be an afternoon show on Wednesday. Then on Thursday evening, the parents of the young actors will make up the guest assembly.

Miss Vittum explains that it is largely the directors and the board members who make possible such festivities—such items as costumes for the play, refreshments for the parties, holiday decorations, and Christmas trees.

In addition to the general board, headed by Clyde O. Bedell, there are a number of women's circles devoting time and talent toward raising money for the maintenance of the center. Not only do these women undertake money raising projects for the benefit of the settlement, but many of them devote time each week to work at the house—perhaps conducting classes for those learning to sew, instructing youngsters at their play, or visiting in homes where guidance or help is needed.

• • •

The Evanston board, organized 30 years ago, is the oldest of the women's local groups, each of which assumes a certain obligation in connection with the settlement's budget. Mrs. Arthur M. Betts is the newly elected president of this unit, and her corps of officers, chosen last week at a meeting in the home of Mrs. Kenneth Clark, include Mrs. John H. S. Lee, vice president; Mrs. Ira E. Westbrook, 2d vice president; Mrs. Carol Alton, recording secretary; Mrs. Walter Clyde Jones, assistant secretary; Mrs. George Forsythe, corresponding secretary; Mrs. Harry Wells, assistant; Mrs. Alfred Bays, treasurer, and Mrs. Charles M. Hardin, assistant treasurer.

Mrs. William S. Warfield heads the Winnetka board, which is interested in health education and maintains a woman physician to conduct the settlement's clinic for children. The Highland Park board is headed by Mrs. Howell Murray, and Mrs. C. J. Manning is president of the Lake Bluff board. Mrs. V. G. Urse is president of the Oak Park board, and the Harriet Vittum circle in Oak Park has Mrs. Charles G. John at its helm.

• • •

In connection with its war activities program, first aid classes have been set up at the settlement and a Red Cross unit works regularly there. An active correspondence is carried on with the 370 boys and men connected with the settlement who now are in military service, and small news bulletins are prepared for them. Advice and assistance regarding special problems of families of service men are available at the center.

It is with special joy and pride, however, that Miss Vittum points to the fact that the settlement house has become the OCD headquarters of community 1, zone 8, a long step in making the center a place of real community service.

WEDS JAN. 10

Miss Gloria Collins, daughter of Mr and Mrs. Robert S. Collins of North Campbell avenue, will be married on Jan. 10 to Aviation Cadet Walter Foss, son of Mr. and Mrs. Carl E. Foss of North Maplewood avenue. Miss Collins attended Principia college, and her fiance studied at New York university.
[John Allan Photo.]

ENGAGEMENTS

Shirley Meltzer, daughter of Mr. and Mrs. Rubin Meltzer, 3211 Douglas boulevard, to Max I. Gotteiner, son of Mrs. Rena Gotteiner.

Geraldine Shapp, daughter of Mr. and Mrs. J. R. Shapp, 6242 North Washtenaw avenue, to Sgt. Leonard Cohn, recently discharged from the army air forces, son of Mr. and Mrs. Jake Cohn, Hyde Park.

Sharon-Gertrude Don, daughter of Mr. and Mrs. Morris Don, 3941 Jackson boulevard, to Corp. Judah Shapiro, son of Mr. and Mrs. Jack Shapiro, 745 South Independence boulevard. Miss Don is a senior at the University of Illinois. Corp. Shapiro attended the University of Illinois and now is taking postgraduate work at Harvard university.

Phyllis Richman, daughter of Mr. and Mrs. Adolph Richman, 1755 East 55th street, to Milton A. Friesleben Jr., son of Mr. and Mrs. Friesleben, Blackwood hotel.

Helene Finkelstein, daughter of Mr. and Mrs. Hyman Finkelstein, 5119 North Kenmore avenue, to Frank H. Schaffer, son of Harry Schaffer of St. Paul, Minn., on Nov. 30.

Audrey Liberman to Wed Richard Henry Berliss

Mr. and Mrs. Louis Liberman of Chattanooga, Tenn., have announced the engagement of their daughter, Audrey Jane, to Richard Henry Berliss, son of Mr. and Mrs. Henry Jay Berliss of Marine drive. Miss Liberman, who now is studying at the school of the Art Institute of Chicago, attended the Mary Institute in St. Louis, the Milwaukee Downer seminary, and the Sophie Newcomb college in New Orleans, La.

Miami to Build Hotel on Site of Royal Palm

MIAMI BEACH, FLA. History repeats itself with recently announced plans for a development on the site of the old Royal Palm hotel. Miami's first impetus as a winter resort came with the erection of the Royal Palm hotel in 1896. The same year the railroad was extended to Miami, and the city itself was incorporated. The hotel was torn down in 1930 and the land has laid idle since then, but now plans are afoot to build a new hotel, in fact a small community, and perhaps the site again will be the scene of grandeur. Post-war plans call for a 1,000 room hotel, a 350 unit apartment building, and other units. The hotel may even have a helicopter landing station on the roof.

The 24 acre tract, which was purchased for $2,500,000, changed hands for the first time since 1896, when Mrs. Julia Tuttle, who purchased it for $10 an acre, deeded it to Henry M. Flagler for nothing, and Miami came into being. The first recorded transfer was in 1808 in a land grant by the king of Spain. On the site white men erected their first buildings in Miami, the stone structures of old Fort Dallas, constructed by the government in the early 1860s as a stronghold in their conflict with the Seminole Indians.

• • •

In 1891 Mrs. Tuttle, whose late husband held oil interests in Cleveland with the Rockefellers and Mr. Flagler, built a home near Fort Dallas, in the section now known as Dallas park, and acquired surrounding property.

All early resort history of Miami centered itself almost solely around the Royal Palm hotel. There was no Miami Beach in those days. There was one building, a casino, on the strip of land now known as Miami Beach, and ferry boats plied between Miami and the casino to accommodate bathers and picnickers. At the edge of the hotel property was, and still is, the famous Royal Palm yacht basin, and until recent years the Biscayne Bay Yacht club was housed in a clubhouse at the water's edge.

The docks and the night club which occupies the former site of the yacht club now are occupied by the coast guard, but this is not the first time the property has had military occupation. Just as Miami Beach houses the army and Miami the navy today, the Royal Palm hotel served in 1898. Guns and ammunition were stored in its offices and issued to troops and militia during the Spanish-American war, and the hotel quartered army personnel.

• • •

The hotel was opened in a blaze of glory on New Year's eve of 1896, and led a romantic life. Such stars as Mme. Nordica and Emma Calve were brought here to give concerts for guests. The most magnificent banquet ever held at the hotel was given by Flagler in 1912 in celebration of the extension of his railroad to Key West. In 1908 Joseph P. Greaves became manager of the hotel. He was so synonymous with the hotel that when he died in 1928 the hotel was closed, never to reopen. Condemned as a fire hazard, it was torn down two years later, but its charm and hospitality, which belonged to another era, still live in the memory of all pioneer winter visitors to Miami and Miami Beach.

Between the holiday season and racing, winter colonists are finding plenty to keep them entertained. On Christmas day the dog track at nearby Hollywood and the Biscayne Fronton, where jai-alai is played, will add to the horse racing program which was opened Wednesday at Tropical Park.

The Surf, Bath, and Indian Creek clubs are planning special parties for Christmas, with a formal dinner-dance scheduled for the Surf club Christmas night, and a cocktail dance earlier in the day at the Indian Creek. The Indian Creek also will give a children's party Wednesday. The Committee of One Hundred must have been thinking of a "white Christmas" when it planned to have Sydney Montague, former member of the Canadian royal mounted police, speak on "Our Arctic Frontier" at the weekly forum Tuesday.

• • •

Many Chicagoans attended the opening of Tropical Park. The list included such racing regulars as Mr. and Mrs. Harold A. Clark, Mr. and Mrs. Albert Sabath, Mrs. William T. Gilman, Mr. and Mrs. Harry L. Vaughan, and Mr. and Mrs. Harvey Hanson. Most of them were hosts or guests at luncheon parties in the clubhouse before occupying their boxes to witness the races. Mr. and Mrs. Vaughan opened their Miami Beach home a month ago, and the Hansons recently arrived at Golden Beach, where their neighbors are Mr. and Mrs. Walter J. Merrill, formerly of Chicago.

The Otto C. Neumanns are missed in the racing picture here, but their home is again occupied by John C. Clark, president of Hialeah Park, and Mrs. Clark, so the spirit of racing still prevails in their house. Mr. and Mrs. Harold A. Clark recently returned from a visit with his father, Frank Clark, in New Orleans, and are wintering in the penthouse of the North Shore hotel, Miami Beach.

WEDDINGS

Wedding and engagement announcements must be signed by a member of the family and must bear the address and telephone number of the signer. All names must be printed in full. Announcements must reach the society editor by Tuesday noon preceding the Sunday of publication.

Jane Amelia Miller, daughter of Mrs. Stephanie Miller, 625 Stratford place, to A. H. Melcher of Los Angeles, Cal., to take place on Friday.

Betty Charlotte Nudelman, daughter of Mr. and Mrs. Harry M. Nudelman, 7000 Clyde avenue, to Pvt. Abner J. Weller, son of Mrs. Morris Weller, Sheridan road, on Dec. 9. The bride was graduated from Wilson Junior college and attended Northwestern university. Pvt. Weller and his bride will make their home near Mitchell field, L. I., where he is stationed with the army air forces.

Mrs. Milton Lewin of the Windermere East hotel to Dr. I. E. Kohn, 6711 Paxton avenue, on Dec. 5, at the Windermere East.

Flamae V. Gibson of the WAVES, daughter of Mr. and Mrs. John C. Gibson, 642 East 87th place, to Howard A. Weber of the army air forces, on Dec. 15 in Vincent M. E. church, with a reception following in the Southmoor hotel.

Marjorie Robbins, daughter of Mr. and Mrs. Max Robbins, 2231 East 67th street, to Lawrence J. Kauffman of the army air forces, son of Mr. and Mrs. Isaac Kauffman of Chicago, on Dec. 2 at the Waldorf Astoria in New York City.

Elizabeth Arden's famous Feather-Light Foundation Cream

SOFT AS SILK—BUT HOW IT HOLDS!

Here is the ideal Foundation for you who want that fresh, natural look — a veritable whisper of a cream, that goes on so evenly, so quickly, yet helps to hide small skin faults, keeps you pretty through your most exacting days, keeps you charming through your most exciting evenings. Especially designed for young skins and dry skins, it is also splendid for any woman who wants to look well-groomed but never artificial. Six enchanting colors — one is yours!

Natural, Rachel, Rose Rachel, Dark Rachel, Light Rosetta Bronze, Dark Rosetta Bronze, 1.00 (plus taxes)

Elizabeth Arden
70 EAST WALTON PLACE • CHICAGO 11 • SUPERIOR 6950

BUY WAR BONDS AND STAMPS

WALK-OVER
Dress-up Ties

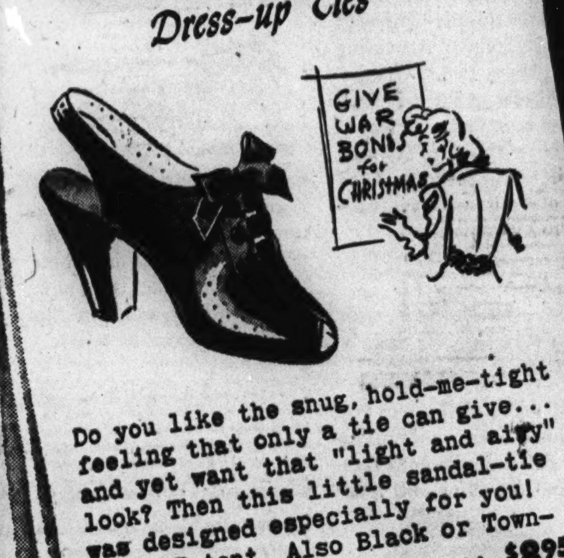

Do you like the snug, hold-me-tight feeling that only a tie can give... and yet want that "light and airy" look? Then this little sandal-tie was designed especially for you! Black Patent. Also Black or Town-Brown glove calf.......... $8.95

WALK-OVER SHOE STORES
125 S. STATE ST. (Palmer House)
4700 Sheridan Rd. • 1313 East 63rd St.
Oak Park: 1136 Lake • Elgin: 52 So. Grove • Peoria: 327 Main St.

when her Christmas Mink comes from

Saks Fifth Avenue...

it brings her total beauty, total enjoyment ... for years to come

Our Christmas-wise collection of Natural Mink coats is the perfect gift answer. Priced from 1950.00 to 3800.00. Fur Salon, Second Floor

all furs subject to 10% federal excise tax

Or ... when in doubt ... give a Saks Gift Certificate in any amount!

To the price of our merchandise will be added an amount approximately equivalent to the Retailer's Occupation Tax

669 North Michigan Avenue

THE TRIBUNE TRAVELERS' GUIDE

Phoenix Feels Holiday Spirit Despite Sun

By Ruth Dickinson.

PHOENIX, ARIZ.

I suppose it is hard for most easterners to visualize Christmas in a land of almost perpetual sunshine and warmth, but in spite of the lack of snow, the Christmas spirit is here in abundance. There are Christmas trees brought down from the white mountain country of Arizona. There's desert mistletoe from along the Hassayampa river, and the Catone aster bush is heavy with the weight of its scarlet berries, which closely resemble the holly berry.

We can't tell children that Santa arrives via Vixen, Blixen, Comet, and the rest of the reindeer, but we can and do tell them that Santa arrives with his pack train of burros, and every child in the southwest is familiar with the heavily laden burro, so it seems quite logical.

It is traditional at the Camelback inn that Snowball will arrive with his red saddle bags crammed with present for all the good boys and girls, both young and old. Snowball is the white burro who makes his home down at the corral and is a general favorite with all the guests. Snowball knows just how it is done, for he has been at the inn for many years and always accompanies Santa on Christmas eve. "Brad" the head wrangler will play Santa.

• • •

There'll be a Christmas tree, a wassail bowl, and Christmas carols sung by the Camelback inn employees chorus. The grounds at the inn are particularly lovely at this time of year, with the trees in the patio strung with colored lights, a Christmas tree both at the entrance and down at the pool. The most spectacular sight of all is the huge Sahuaro cactus near the entrance which will have a light on the very tip resembling a gigantic candle. Christmas, or any time of the year, it is fantastic, yet stunning, to see these century old sentinels of the desert growing in the well kept lawns and in the flower beds.

• • •

The Camelback inn is the newest resort in the Salt River valley. It was designed by Loomis Bowes, formerly of Chicago, and built of native adobe made right on the place. Over 500,000 bricks were used. The multi-colored flagstones were brought from the Grand canyon. The beautiful Navajo rugs are all made from the old vegetable dye. When they were purchased for the inn, the Indians on the reservation were not as familiar with the medium of money as they are now. So Jack Stewart, the manager of the inn, collected a lot of "junk" jewelry and typewriters and traded with the Indians for the 400 rugs the inn now has in its collection.

The Wallace Barkers are leaving today to return to Chicago after a month's visit at the inn. Of course, there was a cocktail party down in the Cholla room to see them off. Mr. Barker has come in for a lot of kidding lately because of a banged up nose which, according to his story, was caused by a bee stinging his horse and the horse reared.

The Barkers had hoped to stay on for the holidays but were called back to Chicago in order that Mrs. Barker might christen a patrol craft escort ship next Wednesday.

It will be a "home time" Christmas at the Jokake inn and particularly endearing because of that. There will be a Christmas tree Christmas eve when Santa will appear. There are quite a few small children at the inn, which always makes the day for every one. For a week or more before Christmas mysterious packages have been piling up on the floor of the living room awaiting Santa Claus. After Santa's visit every one will gather around the piano to sing the old favorite Christmas carols. Later on the guests will drive into Phoenix for the midnight services in the various churches.

Largest Living Reptile.

The trunkback turtle, eight feet long and weighing 1,500 pounds, is the largest of all living reptiles.

Fashions and Fancy

By Judith Cass

Life in Washington, D. C., has assumed more than one small town aspect, for with crowded living conditions and lack of service, the Washington housewife often has to take the children along if she and her husband want to go to a party. The **Gordon Louds** and the **Eugene Swigarts**, both ex-Chicagoans, took their youngsters, **Annabelle** and **Robbie**, to a recent Sunday luncheon party because they were unable to find "sitters." Each mother brought her child's luncheon in cans and put the baby to nap before the other guests arrived. When the children awoke they were the center of attention and entertained the party. The problem of obtaining household help is a critical one in the nation's capital, and tales about pirating are widespread. Some friend of **Col. Oveta Culp Hobby** attempted to rob her of the colored cook who had been with her since before her marriage to **William Hobby**. Another woman went into **Mrs. Rudyerd Boulton's** kitchen to bribe her servants away with promises of more money and more free time. Neither succeeded, however. Mrs. Hobby is thinner than she was and looks well in her tailored uniforms. Her graying hair is brushed straight back into a big knot at the back of her neck in a new hair-do. Her husband, who has been ill for several months in Washington, has returned to Houston, Tex. Their two children are living in Washington with the head of the WAC in a five room apartment in the Westchester. **Clare Boothe Luce** has a new hair-do that is entrancing, one hears from Washington. Parted in the middle and drawn rather severely back into a sort of page boy affair at the neck, it is becoming and makes her look young, guileless, and kissable, writes an admirer, who adds that Mrs. Luce hasn't been seen in a hat since she adopted this new style for her honey hair. She always wears a red flower on her lapel in the house of representatives.

Mrs. Eugene Swigart.

• • •

Another Washington belle is **Mrs. Claude Pepper**, wife of the senator from Florida, who also has changed the style of her coiffure. She has shiny black hair which she wore high on her head last winter. Now it is in a frizz in front with a pompadour at the sides, and the back is drawn into a huge, loose knot at her neck. A snood envelops this knot. The style is smart and becoming and makes her look younger, we're told. She has nicknamed herself La Pimienta [Little Pepper]. **Miss Caroline Wilson**, passing thru town on her way from Washington and New York to California, was minus a warm coat. Her fur coat was stolen from her car in New York, and while Miss Wilson was in a police station reporting the theft, another thief took a handsome wedding gift she was about to deliver. Her only protection against Michigan avenue breezes was a smart wine colored wool suit and matching sweater in which she was traveling and a blue fox scarf. A newcomer seen about Washington now is **Mrs. Donald P. Welles**, whose husband is a lieutenant commander in the navy. The other day she went to a party in a simple black dress with touches of cyclamen at the neck, a wide cyclamen colored stripe around her Dutch bonnet, and gloves of the same tone. Her wrap was of fox fur. Lt. Comdr. and Mrs. Welles and their two younger boys are in a house in Chevy Chase, Md., where the two older boys have joined them over the holidays.

Mrs. Claude Pepper.

St. Petersburg Proud of Its Ideal Climate

ST. PETERSBURG, Fla.—[Special.]—Discharged last July from the pleasant duty of housing many thousands of trainees in the army air forces, St. Petersburg has devoted the last five months to reconditioning its hotels, restaurants, and parks for winter residents. All but six of its 150 hotels have been returned to civilian use, providing ample accommodations and complete rest from war strain for persons not needed in, or requiring a furlough from, war work.

Rail transportation to St. Petersburg is available with speed, safety, and comfort if the prospective visitor makes his train reservations well in advance and avoids week-end travel. The visitor planning to use his automobile should consult his local ration board.

Apart from its peaceful atmosphere, but closely associated with it, are St. Petersburg's climate and location. Half way down the west coast of Florida, it is situated on the southern tip of Pinellas peninsula, almost entirely surrounded by Tampa bay and the Gulf of Mexico.

• • •

St. Petersburg has 33 miles of waterfront, including many bayous and inlets, and within the city are several lakes to add to the beauty of the community. To the west is a 20 mile long chain of platinum shored keys, connected with the mainland by several causeways and bridges and traversed by a modern motor highway.

Being almost surrounded by salt water, St. Petersburg is truly an air-conditioned city. The breezes blowing over Tampa bay and the Gulf of Mexico provide coolness in the summer and warmth in winter. The highest temperature ever recorded was 98 and the lowest was 27. The average for the year is 72.

The nickname, "Sunshine City," is well deserved for the sun shines on St. Petersburg nearly every day of the year. So faithful is the daily appearance of the sun that the city's afternoon newspaper gives away its entire home edition every day the sun fails to shine from blue sky before press time. Over a period of 33 years the number of free issues has averaged less than five a year.

Altho national sports tournaments, pageants, and other large spectacles on St. Petersburg's peace time entertainment program have been suspended for the duration, the winter resident will find a wide variety of pastimes this year. All the tourist sports and games for which the city is famous are still in operation. These include shuffleboard, roque, lawn bowling, tennis, golf, chess and checkers, horseshoes, any many others.

State tourist societies, with memberships as large as usual, provide the visitor with contacts with others from his home town and a program of recreation which includes outings of all sorts, musicals, socials, bridge tournaments, and dancing. The tourist center, occupied last year by the army air forces, has been returned to the city's visitors to provide assembly rooms, auditoriums, and other facilities for entertainment.

• • •

Recreation pier still is available to visitors. The dance auditorium, restaurant, picnic and card playing area in the casino, and fishing facilities on the pierhead are accommodating hundreds of visitors daily.

One of the most popular facilities in the recreational area near Recreation pier is the children's playground, equipped with swings, teeters, merry-go-rounds, slides, and other equipment for youngsters.

Fishing remains as St. Petersburg's major pastime, more persons actually participating in this sport than in any other recreational activity. There are no war time restrictions on fishing from Recreation pier, from any spot on the city's 33 miles of shore line, or from many of the city's bridges.

Six hundred varieties of game fish, most of them edible, have been cataloged by naturalists in St. Petersburg waters. Among these are tarpon, kingfish, red snapper, mackerel, grouper, sea trout, robalo, amberjack, pompano, sheepshead, and mango snapper.

Fresh water fishing in the hundreds of lakes dotting the St. Petersburg area also is immensely popular and virtually unrestricted.

MAGNET FOR SERVICE MEN

Soldiers, sailors, and marines on leave are giving southern California its "busiest winter tourist season," as witness this scene from the Santa Monica Palisades.

Penn State Areas Ideal for Winter Sports Devotees

HARRISBURG, Pa. [Special].—Nestled in the Pennsylvania hills are winter sports areas prepared to furnish relaxation, sport, and exercise for enthusiasts of such activities. The state department of commerce has prepared a free booklet listing these areas, the facilities, and accommodations that can be provided, and other information.

The resort areas, where man-made facilities have been provided for winter sports activities, also are in the heart of the mountains where natural terrain provides additional miles of trails for skiing, snowshoeing, and hiking. In all the areas ice skating also is available and much of it is on conditioned rinks kept clear of snow and floodlighted at night.

Pennsylvania's forests also provide exceptional mountain trails for the more hardy enthusiasts who enjoy their winter sports far way from the usual areas. There are more than 5,000 miles of fire trails in the state forests which have been cut to provide easy access to areas as a part of the state's forest fire prevention and fire fighting program. These trails readily lend themselves to hiking, snowshoeing, and sledding.

Starved Rock Park Is Still Available for Civilian Use

SPRINGFIELD, Ill.—Recent announcement that Gov. Dwight H. Green had authorized army troops to use Starved Rock State park for training maneuvers has resulted in a mistaken public impression that military occupancy of part of the area will curtail accommodations at the park lodge, George W. Williams, superintendent of state parks, has announced.

Williams, in reply to numerous inquiries, made it clear that service units are quartered in the lower camping area and their use of this section of the park does not in any way interfere with normal operation of the lodge or other facilities available to park visitors.

Youth Hostels Will Hold Annual Ski Trip

The American Youth Hostels, Inc., Chicago district, will hold its annual holiday ski trip to La Crosse, Wis., from Dec. 26 to Jan. 2. The week's activities will include skiing, toboganing, ice skating, and in the evenings, barn dancing and community singing. Skis are available for rent at La Crosse and skiing instruction will be given to all novices. Full particulars may be obtained by writing the AYH office, 19 South La Salle street.

South America—the Best Guide to Its Many Wonders

By Mason Warner.

No longer need the United States tourist in South America depend upon British guide books to make computations in and out of the pound sterling when exchanging his dollars for foreign currency.

"New World Guide to the Latin American Republics," volume 2, edited by E. P. Hanson [Duell, Sloan & Pearce, $2.50] is an American guide book and by far the best published to date. Its 876 pages contain not only the practical information necessary for touring—including rates of exchange, clothing required for different climates, routes, and methods of travel, side excursions from principal cities, lists of hotels, banks, theaters, clubs—but its excellent brief histories of the 10 Latin American republics and descriptive articles on the art and architecture of the different countries make the book interesting to read, for it is more than a mere reference work.

The ground is well covered, from the large cities to small hamlets. The grand sights like the Andes mountains, the Pan-American highway, the Inca ruins at Machu Picchu, Iguassu Falls, Seta Quedas, the Chilean lake country, the great river valleys, Lake Titicaca, beautiful Rio de Janeiro, busy Buenos Aires, Lima, the City of the Kings, and high-up La Paz are described in a way that will add much to the visitor's enjoyment and understanding.

Volume I. of the series also is an authentic and useful book, telling what the tourist wants to know about Mexico, Central America, Cuba, and Puerto Rico. The demand for these two books will grow with the coming years.

Eire Resort Popular.

Omeath, Eire, a tourist resort on the border of Northern Ireland, has become popular among Northern Ireland vacationers who wish a rest from rationing laws of their country.

Thank Goodness! Christmas from Peck & Peck

Here's a guide list for shoppers:
The white blouse is warm, rayon flannel, with smoky "pearl" buttons, 7.95.
Giddy-gaudy suspenders, 1.25.
Big pigskin envelope, saddle stitched, 8.95.
Lisle mesh hose, 1.95 a pair.
One of Peck's key rings—scottie head, 1.25.
Winged earrings, stone and gilded sterling, 2.95.*
Matchabelli's enchanting Jingle Bell, holding a dram of perfume, 1.50.
Our famous leather compact, gold tooled, natural or red, 3.95.
Lovely soft lace mohair scarf, striped in pastel combinations, 2.25.
*Plus 10% Federal Tax

PECK & PECK
28 S. Michigan Avenue • 660 N. Michigan Avenue
Also at 702 Church St., Evanston and in Milwaukee

—CALIFORNIA— —CALIFORNIA—

A HOME "PACIFIC CONFERENCE" STAGED AROUND A
FREE FOLDER ABOUT
Southern California

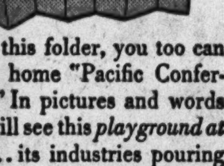

With this folder, you too can call a home "Pacific Conference." In pictures and words you will see this *playground at war*... its industries pouring ships, planes, tanks, vitamin-charged orange juice, and oil into the crusade for Victory... your boys and ours training here in world scenery... and many other dramatic contributions to Victory.

It will make obvious to you that this is a *new* Southern California. Always a famous vacationland, it will be still more so after the war. *Because of the things being done here now.*

And, with this folder as your guide, you will see your vacation in terms of War Bonds you are buying. So, while the government doesn't want you to come now...

KEEP ON BUYING WAR BONDS—Earmark some for the vacation you'll need so badly when peace comes. In your home *"Pacific Conference,"* plan now. To plan wisely, send for this free, full-color folder today.

This advertisement sponsored by the Los Angeles County Board of Supervisors brings you a wartime message from the citizens of the County's rich agricultural and industrial areas and of its famous cities—Beverly Hills, Glendale, Hollywood, Long Beach, Los Angeles, Pasadena, Pomona, Santa Monica and 182 other communities.

Copr. 1943 by All-Year Club of So. Calif., Ltd.—a non-profit community organization

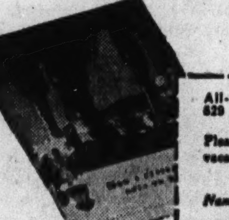

All-Year Club of Southern Calif., Ltd., Dept. 4-B, 629 S. Hill St., Los Angeles 14, California.
Please send me information to help me plan a postwar vacation in Los Angeles County and Southern California.
Name________
Street________
City________ State________
(Please print name and address)

—MISSOURI— —MISSOURI—

IN THE NEAR SOUTH
(BUT ONLY A FEW HOURS AWAY)
DECEMBER is PERFECT for a
HEALTH FURLOUGH
EXCELSIOR SPRINGS
MISSOURI
Open House all winter in the Near South. Every resort activity. Drink the waters... take the baths. All four kinds of the world's most efficient Mineral Waters. Scientific Baths and Miracle Massages.
THE ELMS
QUICK CONVENIENT TRANSPORTATION
De luxe accommodations on the American Plan (including all meals) from $7 single ($12 double) to $13 single ($21 double) a day.
See Your Travel Bureau or
PHONE CHICAGO OFFICE
230 EAST OHIO ST.
DEL. 5800
We make train reservations. Quick transportation on the Milwaukee or Rock Island R. R.

Recommended By Duncan Hines
Hotel Bellerive
Armour Blvd. at Warwick
Kansas City, Mo.
Dear Gloster:
Heigh-Ho! What a place for fun! The "unusual" Zephyr Cocktail Lounge here at the Bellerive.
Intimate, cozy, cheerful. Big name entertainers, fine liquors and the best people.
No couvert! FUN! FUN! FUN!
Yours,
Eddie
Write for rates and folder.
BUY A WAR BOND

—COLORADO—
SKI TIME IN THE ROCKIES
Sportsland Valley
WINTER PARK, COLORADO
Modern Ski Lodge . . . Fine Foods . . . Modern Electric Ski Tows . . . Ideal Ski Slopes and Snow Conditions . . . 56 Miles West of Denver on the D. & S. L. Railroad, and just overnight from Chicago by TRAIN . . . Rates $39.55 per week, American Plan. Write for Free folder or Reservations.

—ARIZONA—
Camelback Inn
On Sunny Desert near
PHOENIX, ARIZONA
Fine, American Plan Resort. Season — November 8th to May 1st. Chicago Office, RANdolph 0625.

—MICHIGAN—
WHITCOMB Sulphur Springs
ST. JOSEPH, MICHIGAN
The ideal health spa. Wonderful cuisine, Sulphur Baths. Indoor Solarium. Only 2½ hours' drive from Chicago. European plan; rooms from $2.50.
24 Trains and Buses Daily
Chicago Office, Fra. 1966

—INDIANA—
New Highland Sanitarium Martinsville, Indiana.
MINERAL BATHS TREATMENT FOR RHEUMATISM. Rates $25 and up a week a person includes ROOM, MEALS and MINERAL BATHS.

—WISCONSIN—
WINTER RESORT—LAKE LAWN LODGE
Open all year, fine accommodations, skating, skiing, tobogganing, sleigh rides, ice boating, dancing. Cocktail lounge. Special New Year's Eve Party. Restricted. 2 hrs. from Chicago by train or bus. Write Harold W. Zilisch, Mgr.-Dir.
DELAVAN LAKE, WIS.

—TOURS—
PLANNED TRAVEL
A WARTIME NECESSITY
Save inconvenience, confusion and disappointment — choose one of these trips especially planned for those taking civilian furloughs.
☐ Florida Sojourn....9 days $117.50
☐ Florida Circle Trip.8 days 145.50
☐ Winter Sports Trip.8 days 62.50
Also trips to Mexico and other points
Phone or write for informative folder
HAPPINESS TOURS Travel Service
Room 1623
Central 3035
39 S. State St.
Chicago 3, Ill.

MEXICO 2 WEEKS' TOUR 154.90
including transportation, deluxe hotels, meals, extensive sightseeing and the Pan-American Highway.
Special De Luxe Tours 15, 16, 17 days from 219.00
MITZI GREENMAN TOURS AND TRAVEL
MERCHANDISE MART DELaware 4567

COMPLETE TRAVEL SERVICE
Mexico-Florida and California
Write or Telephone for Full Information and Rates
POWERS TOURS 111 W. Washington Dearborn 7058
America's Old Reliable Travel Agency

VANDERBILT BETTER TOURS
Miami, $108. Miami and All Florida...$169
California..........$174 New York....$72
New Orleans, Natchez, Biloxi........$102.50
RAMONA HAYES HEALY, M.A., Mgr.
217 North LaSalle, Chicago 1. DEArborn 2216

MEXICO
Every Saturday, 16 days
SEND FOR FOLDERS
CARTAN TRAVEL BUREAU
104 S. MICHIGAN AVE. RANdolph 2872

RESORTS, DUDE RANCH AND HOTEL RESERVATIONS
RAIL AND BUS TICKETS
AMERICAN EXPRESS
Travel Department

NEIDLINGER TRAVEL SERVICE
Will serve you perfectly wherever you go. We also have conducted tours to Mexico every Saturday. Write or call ANDover 1372. 128 W. MONROE ST.

—MEXICO—
MEXICO $231 TAX INC.
BEST IN MEXICO. Pullman train Mexico City and return or via Pan American Highway. 16 days from Chicago. Escorted Acapulco. Stopovers arranged. Tucson and Phoenix at small additional cost. Holiday Trips. Send for folders.
MARNELL 20 E. Jackson at State. 18th Year. Suite 800. HARrison 3740 or 7490

MEXICO
Pan American Highway, Reforma Hotel, Acapulco. 16 days. $235
FORDS TRAVEL SERVICE
135 S. LaSalle St., Chicago. STAte 5511

BUY MORE WAR BONDS TODAY!—3rd War Loan

—FLORIDA—
Now Open
THE RONEY PLAZA
MIAMI BEACH, FLORIDA
•
"America's Finest Oceanfront Hotel"
•
JAMES J. CARROLL
Managing Director

a vacation —just what it is to your country
Keeping fit, physically and mentally, is of primary importance to our war effort.
A tropical vacation under the rejuvenating health-rays of Miami's magic sun will give you a new zest for living...for working ...and carrying on our great war effort. Our rates are controlled by O. P. A. ceiling—and for rest assured...in Miami it's...
EL COMODORO HOTEL
JOE H. ADAMS, Manager
Just a Whisper from the Heart of Miami's Theater and Shopping Center
S. W. 1st St. and 2nd Ave.
Miami, Florida

Enjoy Winter at the
FLORIDAN COUNTRY CLUB
at HOWEY-in-the HILLS, FLA.
in health restoring sunshine . . . with all summertime recreations
9 DAYS ALL-EXPENSE $117.50 from CHICAGO
THE FARE INCLUDES round trip R.R. ticket [reserved seat and meals on streamliners]; transfer to Club; room and meals; no extra charge for swimming, private beach, golf, horseback riding, boating, fishing, yacht cruise, dancing, etc. A 5000-acre resort with the right people and delightful entertainment. For reservations and booklet write, phone or see
FLORIDAN COUNTRY CLUB
HAPPINESS TOURS TRAVEL SERVICE
39 So. State St., Chicago 3, Ill. • Phone: CENtral 3035

"For those who must seek the Sun"
Florida's most complete Resort Hotel . In beautiful North Section.. Exclusive Cabana Club — 500 feet private beach — famous Circular Pool . Dining, Dancing nightly in new Palm Room . Attractive accommodations. For folder, rates write Eugene E. Dennison, Mgr.
MACFADDEN Deauville

Now Open
For Civilian Occupancy
HOTEL CLINTON
825 Washington Avenue
★ ★ ★
KENMORE HOTEL
1055 Washington Avenue
Miami Beach
Pollak Bros. Management

MIAMI BEACH
STRATOSPHERE
APARTMENT HOTEL.
ON THE OCEAN AT 9465 COLLINS-AV.
PRIVATE BEACH.
Luxurious apts. in exclusive section consisting of bedroom with twin beds, large living room, modern full kitchen, spacious closets, including cedar. Beautifully furnished and decorated. Individual telephone service. Parking facilities. Rentals weekly or season. Price for season $2,000 and up. Write for rates stating duration of stay and include dates. Mrs. Maude L. Toole, resident manager.

TRADEWINDS CLUB
BAHAMA BEACH, MELBOURNE, FLA.
Florida's Finest Climate & Beach—All Sports
Make Reservations Now—KARL P. ABBOTT
SUMMER— THE SAGAMORE
Bolton Landing, Lake George, N.Y.
WRITE FOR BOOKLET AND RATES

Relax in PALM BEACH FLORIDA
"VILLA ATLANTIQUE"
$55 wk-up each including meals
Suntan • Golf • Bike • Fish
Selected Guests, Car Not Needed
Private Beaches
"HOTEL EVERGLADES"
$40 wk-up Euro. Twins & Bath
ARTHUR L. ROBERTS HOTELS

Tan on the Beach
OR ON YOUR SUN DECK
Close to Everything—
Ultra Moderne
—REASONABLE RATES—
Hotel GULFSTREAM
FORT LAUDERDALE, FLA.
Home of the Original Zombi BAR
Write for Reservations or Folder

HOTEL MONTEREY
WEST PALM BEACH, FLORIDA
Can accommodate a few more guests during December. Write for literature.

GULF STREAM HOTEL
Lake Worth, Fla. (Palm Beach Area)
Still a few accommodations available for December and January arrival.
Write for literature.

BOULEVARD HOTEL
FORT LAUDERDALE, FLORIDA
It is an unusual hotel in an unusual city.
More like a private home.

Chicago Art Galleries Have New Exhibits

By Eleanor Jewett.

The Rouillier galleries, 410 South Michigan avenue, have an enchanting collection of original etchings and lithographs [from Rembrandt to Picasso], modern water colors [foreign and American], original drawings, decorative bird and flower prints, and a most unusual group of small gesso paintings and ikons by Madeleine Lukens.

The original drawings in the Rouillier galleries are something of a grab bag because of their variety and novelty; they have one advantage over grab bag bliss, in that none of them is wrapped and tied. We can choose with open eyes. A drawing by Maude Hutchins is a find; other trophies are drawings by Laurencin, Julia Thecla, Dufy or Survage. Still more prizes are originals by Salcia Bahnc, Pruna, Matisse, Picasso, Chagall, and Shopen. Chicago artists, you see, are scattered freely among the French moderns and the result is a surprisingly smooth blend.

The decorative bird and flower prints are exactly that and very rich and colorful. The little gesso paintings and ikons by Madeleine Lukens bring Russian fantasy into the show and make it the more likable.

• • •

Another fascinating holiday exhibit is in the Ackermann galleries, 408 South Michgan avenue. Two of the unusual items in the Ackermann exhibits are the exquiste portraits in wax by Ethel Frances Mundy and a beautiful series of Birds of America modeled in porcelain by Dorothy Doughty. Miss Doughty created these lovely little creatures in collaboration with the Royal Worcester factory. Her birds are regarded by connoisseurs as one of the greatest contributions to the history of porcelain.

Aquatints and lithographs of early Chicago and etchings of present day Chicago, old prints, original drawings by Thomas Rowlandson [than which for humor few artists of later date have been able to match him], Audubon's birds [magnificent in color and line], old prints, and drawings of flowers and birds [including a very lovely 18th century Chinese water color drawing of a flower], antiques and marines, not to forget the original water color drawings by W. Russell Flint, R. A., make the galleries a Pandora's box with the cheerful difference that nothing unpleasant will fly from it at the opening of the door.

• • •

Peggy Palmer Burrows, noted for her delightful caricatures of important people and for her little pointings of children, is showing something new at the Findlay galleries, Michigan avenue and Van Buren Street. She calls it "fairytale furniture." So far there are only two pieces by which the judge her new venture; still it is off to an auspicous start. She is showing two boxes, large enough for toys or sweaters, decorated by hand. On one the scenes are from "Alice in Wonderland." The box is enchanting and paves the way to a room entirely furnished with this furniture, chairs, table, bureau, everything decorated in brilliant colors in a parade of Alice and her friends.

In the Findlay galleries the stunning exhibition of recent paintings by Hovsep Pushman is still drawing a great deal of attention, and in the downstairs gallery are fascinating water colors and a group of very fine etchings by English and American artists. The portraits by Leopold Seyffert Jr. are still on view and they become the finer the more one sees them. Mr. Seyffert is at present in Minneapolis where he is working on an extremely large and handsome portrait, the best, he thinks, he has done so far.

• • •

The Tea Room gallery, Mandel Brothers, has a stunning group of water colors by Ruth Van Sickle Ford on display. These paintings are some of the finest Mrs. Ford has shown. They are richly handled, strong in composition, and full of color. In the Club Woman's bureau [Mandel Brothers] the landscapes in water color by Charles O. Longabaugh have proved so popular that Mr. Longabaugh has had to replenish the supply.

• • •

The Chicago Woman's club has moved to the Fine Arts building and the Tudor gallery is now in room 501. The December exhibit is a fine showing of oils by Mary Blanke.

Calendar of Chicagoland Club Events

Meeting for a morning session only, the Cook County Federation of Women's Clubs will hold a symposium tomorrow at its headquarters in the Fine Arts building on "Recreation in War Time." Mrs. George W. White, federation president, will convene the assembly and participate in the discussion, and Mrs. Walter J. Scott will serve as chairman of the panel of speakers.

Mrs. George W. White.

Representing various groups and services, the participants will be: Miss Myrtle L. Carpenter, federated church organizations; Mrs. Burnett Dewey Warner, Goodwill Industries; Mrs. White, veterans' hospital at Hines; Mrs. Charles W. Balch, Chicago public schools; Miss Winifred Baum, Chicago public library; Mrs. William Beaudry, horticultural; Mrs. Frank C. Lambert, United Service organizations; Mrs. George J. Reiter, community; Ernest E. Goranson, Chicago recreation commission, of which he is executive secretary.

• • •

With Dr. Adelaide Doolittle Hoeffel presiding, the public health and child hygiene department and nursing for war service committee will meet at Illinois Federation of Women's Clubs headquarters at 11 o'clock Tuesday. The program will include a discussion of the Wagner-Murray-Dingle bill, from the administrative angle, by John W. Neal, executive secretary of the legislation committee of the Illinois State Medical society, and a talk on "Yaws and Other Health Problems in the Tropics" by Dr. Carroll LaFleur Birch. Dr. Birch, a fellow of the American Medical association, is assistant professor of medicine on the University of Illinois medical faculty. She has done research work for the university on tropical diseases in Central and South America.

• • •

At Chicago section headquarters of the National Council of Jewish Women, a busy week will open tomorrow with a 10 o'clock rehearsal of a golden anniversary review, and at 2 o'clock the contemporary Jewish affairs committee, of which Mrs. S. D. Schwartz is chairman, will present Dr. Samuel M. Blumenfield in a lecture on "Hebraic Influence on American Democracy."

Wednesday afternoon Mrs. Charles Levin's international relations group will gather at 1:30 o'clock for a study of post-war issues confronting the Latin American countries which have important significance for the United States. The speaker, Mrs. Oscar Newberger, will discuss, among other questions, Brazil's solution of race relations, the cartels of Bolivia, and the people as opposed to the present government of Argentina. Mrs. William H. Sahud is president of the local council.

• • •

Members of the Andoka Philanthropic club will gather at 12:30 o'clock Tuesday in the Black Forest restaurant, 2636 North Clark street, for their annual Christmas luncheon and card party. Mrs. Henry Vavrinek, the president, has called a board meeting for 11 o'clock for the disbursement of the club's special Christmas philanthropies.

• • •

A city-wide meeting of Chicago Junior Hadassah will be held at 2:30 o'clock today in the Stevens hotel in observance of the 23d anniversary of the Zionist organization and the 84th birthday of its founder, Henrietta Szold of Palestine. The meeting will be open to friends and relatives of the juniors. Each of the 11 Chicago groups will give the highlights of its respective history, and Ruth Loeber will be presented in a song program.

Present activities of Junior Hadassah locally include a war bond drive for $75,000 for the purchase of a pursuit plane and the raising of funds for the Henrietta Szold School of Nursing in Jerusalem. The school has supplied many trained nurses for the armies of the allies in the near east.

Store Hours Monday: 12 Noon to 9 P.M.

WHITE VAPOR lace...stroked tenderly, poignantly across a famous designer's magnificent white blouse collection. Highlighting all the beauty a man remembers and loves

CARSON PIRIE SCOTT & Co.
blouses • fourth floor

Lord's Prayer in Crochet

By Ellen Bruce

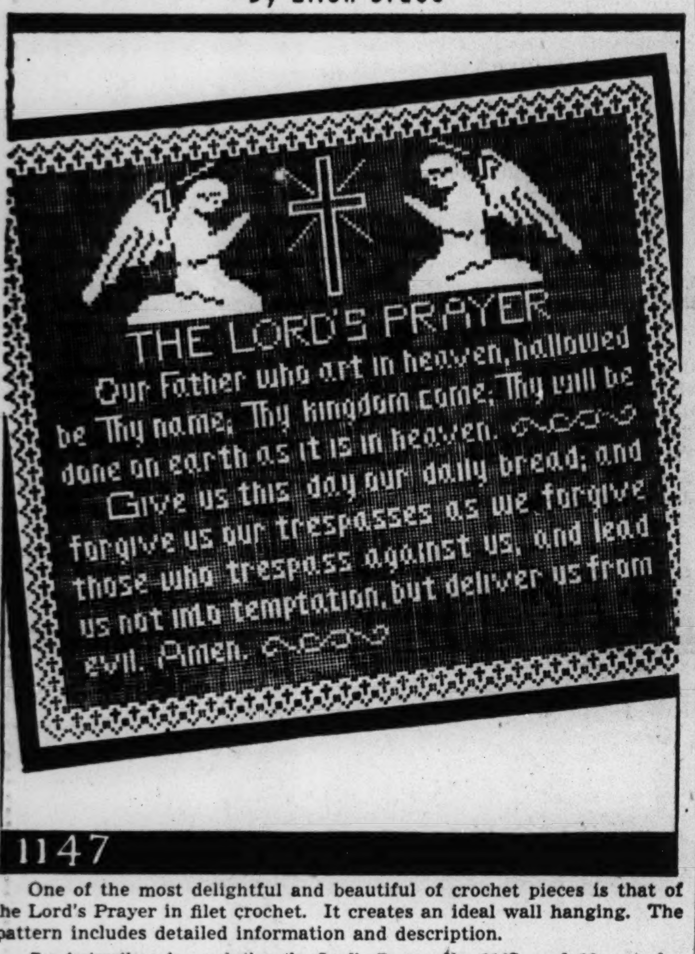

One of the most delightful and beautiful of crochet pieces is that of the Lord's Prayer in filet crochet. It creates an ideal wall hanging. The pattern includes detailed information and description.

For instructions in crocheting the Lord's Prayer, No. 1147, send 10 cents in stamps or coin, plus 2 cents to cover mailing cost, to the Needlework Bureau, Chicago Tribune, 220 5th avenue, New York City.

Household Forum

by Louise Bargelt

[Have you some household help that lightens labor or conserves on materials? Is there some comfort you could enjoy? We'll be glad to pass on your ideas to our readers. Address Louise Bargelt, The Chicago Tribune.]

Mrs. George H., Detroit, Mich.—If you come across any dried out dates this holiday time and want to make them plump and soft again, steam them in a colander for four or five minutes. This also seems to make them taste better.

• • •

Mrs. Arthur T., Cincinnati, O.—Here's how I prolonged the life of some net curtains this fall: There were torn spots in them so I dipped some squares of net in cold starch, placed these squares on wrong side of curtain, and used a hot iron for pressing. Hard to find those spots now.

• • •

Edna H., Chicago—I can keep cooking fats as "pinch hits" for butter for a much longer time if I am careful not to let them smoke or scorch. If this happens they grow rancid much sooner.

• • •

Mrs. H. P., Oshkosh, Wis. — I'm saving time and heat by not wasting any extra space in my oven these days. It's easy to mix a pudding or make a pie or some dish for later in the week.

• • •

Mrs. Fred T., Rochester, N. Y.—I have discovered a method to use when trying to hang a dress with a circular skirt. I let it hang on a hanger for two or three days before I hem it. In this way the stretching is done before and not after the hemming.

• • •

Ruth B., Chicago—I'm new at cooking and it has taken me six months to learn never to wash my flour sifter in hot water. Even now I forget sometimes and flour thickens and clings and is a mess. If I rinse in cold water until flour has been removed and then wash in hot water and soap, results are good.

• • •

Mrs. Harry S., Kankakee, Ill.—I have formed a habit of never covering my coffee pot when I'm not using it. In this way it stays fresher—especially if I soak it now and then with a tablespoon of baking soda and boiling water.

• • •

Now—please—your idea!

Home Owners' Queries

Chicago—[To the Home Owners' Editor]: What causes a downstairs wall to get damp in rainy weather? Our roof is in good shape.—K. M.

Answer: There may be leakage between window frame and wall. Calking will help if this is the trouble. Or there may be a leak on inside of roof gutter or leader. Call in an expert for a first hand checkup.

• • •

Milwaukee, Wis.—[To the Home Owners' Editor]: The panels of our inside doors, of dark stained wood, were shellacked and now they are getting whitish. What can we do with them?—Martha S.

Answer: You might try denatured alcohol to remove that whitened shellack. [Or some substitute.] Then apply a good grade of quick drying varnish to eliminate future trouble.

True Sisters Plan 2d Party for Service Men

The second in a series of parties for service men given by Lincoln lodge, No. 22, United Order of True Sisters, will be held today, a late breakfast at the U. S. O. at 203 North Wabash avenue. Mrs. Arthur G. Wagner is in charge of the party. Mrs. Herbert Kohn heads the lodge.

Crossword Puzzle

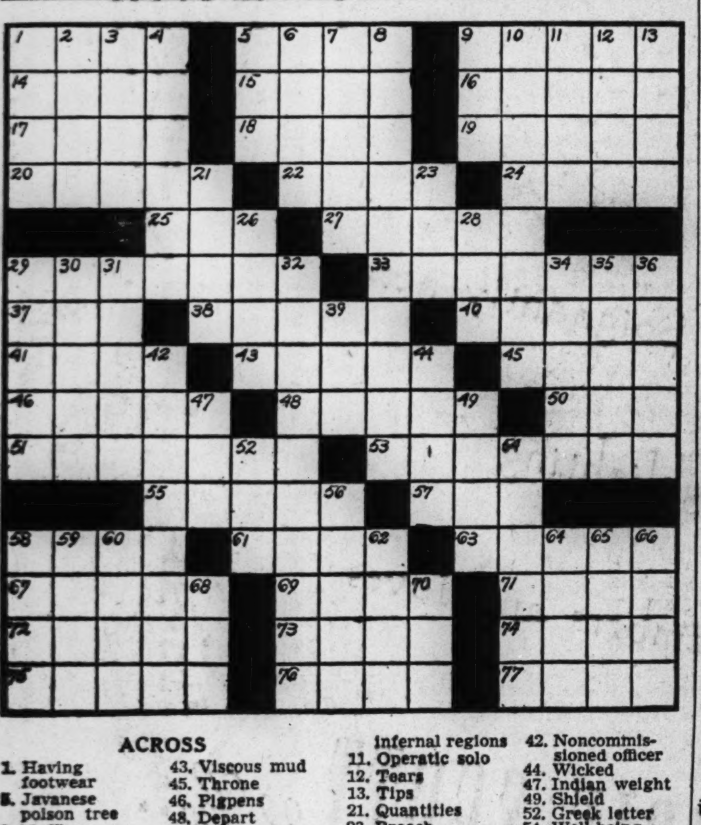

ACROSS

1. Having footwear
5. Javanese poison tree
9. Muffler
14. Occasion
15. Small pie
16. Nest of eagle
17. Scripture canticles
18. Jug
19. Part of stomach of ruminant
20. Danger
22. Break sharply
24. Fish
25. Tibetan gazelle
27. Dwell
29. Furious
33. Indisposition to exertion
37. Fate
38. Narrow openings
40. Prickly coverings
41. Becomes public
43. Viscous mud
45. Throne
46. Pigpens
48. Depart
50. Goddess of infatuation
51. Conceal
53. Unloading barge
55. Charm
57. Falsehood
58. Flowing garment
61. Octave of a feast [eccl.]
63. Vegetable mixture
67. Tapestry
69. Egyptian goddess
71. Affection
72. Personal point of view
73. Opening
74. Large plant
75. Trivial
76. Otherwise
77. Drove

DOWN

1. Desist
2. Conceal
3. Hebrew measure
4. Pattern
5. Shoshonean Indian
6. Handles roughly
7. Showring
8. Pertaining to squinting
9. Roosted
10. Watchdog for infernal regions
11. Operatic solo
12. Tears
13. Tips
21. Quantities
23. Brooch
26. Has something wrong
28. Social bud
29. Embroider silk
30. Way
31. Garret
32. Having plurality of origin
34. Special pleasure
35. Incensed
36. Fall flower
39. Cravat
42. Noncommissioned officer
44. Wicked
47. Indian weight
49. Shield
52. Greek letter
54. Well-being
56. Painting stand
58. Grate
59. Heraldric bearing
60. Obnoxious child
62. Iniquities
64. Knowledge
65. Declare
66. Act
68. Filthy spot
70. Hallowed person [fem.]

(Answer on page 8.)

[ADVERTISMENT]

Would King Cole Be Merry With Stomach Ulcer Pains?

The legendary Old King Cole might not have been a merry old soul if he had stomach ulcer pains. Sufferers who have to pay the penalty of stomach or ulcer pains, indigestion, gas pains, heartburn, burning sensation, bloat and other conditions caused by excess acid, should try Udga and they, too, may be merry. Get a 25c box of Udga Tablets from your druggist. First dose must convince or return box to us and get DOUBLE YOUR MONEY BACK.

Lady of the House

The Little Roads to Christmas.

This year many of them are long, long roads leading far from home, thru strange lands to the uttermost parts of the earth . . . into the savage frozen north, where it is always a white Christmas . . . into malevolent, steaming jungles of the burning south, where Christmas has never been . . . over frozen seas and along bleak, forbidding coasts . . . thru raging blizzards and under scorching suns . . . over mountain peaks and into deep morasses . . . above dark billowing clouds and under having, treacherous seas. . . . And some of them lead to great hospitals and convalescent camps . . . and to little, lonely, wilderness cemeteries. . . .

But the Star in the east still shines, and the heart journeys home for Christmas.

• • •

Christmas Prayer.

Humbly we come to Thee this Christmastide
With this petition.
Help us to hear in every Christmas carol
The song the angels sang one Holy Night
So long ago,
A song of Peace and Glory and Good Will.
Help us to see in every Christmas candle
The light of one bright radiant star that shone
O'er Bethlehem,
A light that still is shining clear and bright.
In every Christmas gift, help us to see
The gift of Thy dear Son, Thine only Son,
To all the world.

Beth Baillie.

• • •

When Christmas Comes.

When Christmas comes, O may it bring
Joy to all children, lighting up their eyes
With gleams of wonder, when awakening
On Christmas morn, they find some glad surprise.

Belief that long ago one star gemmed night,
Angelic hosts above a Syrian plain
Sang songs of Peace; that shepherds dazed with light,
Awoke and heard that rapturous refrain.

That bearing gifts, Three Kings from lands afar,
Ignoring dangers of the desert, came
To Bethlehem; led by a radiant star,
To seek the Child, their hearts with love aflame.

That this same star can lead men back to Him,
Back from the chaos into which we're hurled;
Can flood with light all minds confused and dim,
Bring peace unto a weary, waiting world.

KATHARINE ISABELLE DIGNUM.

Santa's Orders for Christmas.

Polish me up fit for Christmas,
Put on my boots and my spurs,
Tighten my belt for hard service,
Wrap me in muffler and furs.

Curry my reindeer for travel,
Shoe them for roofs and for air,
Get out the cutter and gift-pack,
Brush out the kinks from my hair.

Notify mothers and fathers
To whisk all the children away,
Clean out the soot from the chimney,

Old Santa is coming their way.

Shine up my boots for the journey,
Burnish my nails good and bright,
Fill up my pipe after dinner,
Because I'll be out for the night.

Harold J. Wilson.

• • •

Song of Christmas.

Were it for duties of each busy day
Perhaps I'd paint a portrait, perchance I'd pen a lay,
Or I could write a sonnet as Christmas time draws near,
But words seem somehow trite when we speak of Christmas cheer.
How can you tell the story of homes so filled with living,
How can you paint the beauty of true, unselfish giving,
When Raphael could not catch the wonder that I see
In the eager shining eyes looking at a Christmas tree;
And words cannot express a small portion of the joy
Of a happy child viewing each new Christmas toy?
But in my book of memory they're written on my heart,
And on the canvas of my mind is a gallery of art.
Dare I call it duty
These tasks so crowned with beauty?

HELEN VIRDEN.

• • •

Sonny Says His Piece.

"Now listen, Santa, if you will
With wisdom do I speak:
Christmas comes but once a year,
But I could stand it once a week!

Frank H. Keith.

• • •

One young lad, outward bound before Christmas, sent back home this prescription: "Rx Prayer—to be taken in large and frequent doses, at the patient's discretion. Good for fear, anxiety and worry. Good for the doctor as well as the patient."

And so, while the little green Christmas tree just over the hill waits for Bill and his curly dog to come back, I am praying that to every one this Christmastide there will come at least some little fragment of special joy. M. M.

Patterns by Clotilde

By Clotilde.

When the holiday season, with its family gatherings, is over, social life will gain momentum, making every wardrobe a candidate for one or two new frocks. These models, with their simple but dressy lines, are the kind which have perfect poise under any social circumstances, and are especially ideal for "furlough dates."

Style No. 3614 is designed for sizes 12 to 44. Size 36 requires 3⅝ yards of 39 inch fabric.

Style No. 3476 is designed for sizes 10 to 20. Size 16 requires 2¼ yards of 39 inch fabric with ⅜ yard contrasting.

Each pattern is 10 cents, plus 2 cents for mailing.

Order Blank
CLOTILDE PATTERNS ARE 10 CENTS EACH

CHICAGO TRIBUNE, P. O. BOX 537,
Grand Central Annex, New York City.

Inclosed find $.......... Please send me

Pattern No. 3614. Size..........

Pattern No. 3476. Size..........

Write plainly, giving size of patterns desired. Include 10 cents in stamps or coins, plus 2 cents to cover mailing cost [coin preferred; wrap it carefully], for each number.

Name ....

No. and St..............................

City and State..............................

The Stamp Collector

By Richard McP. Cabeen

Mr. Cabeen will answer questions about stamps, but not value. The column in this page contains offers to buy and sell. Include a stamped, self-addressed envelope for reply.

Emerson N. Barker has written an interesting article in Mekeel's Weekly Stamp News entitled "Stagecoaches Roll Again in the Pike's Peak Country." In this he describes the inauguration of the "Leavenworth and Pike's Peak Express," a passenger and mail carrying stage coach line from Leavenworth to the new gold mines on Cherry creek where Denver is now located.

At that time all the region traversed by the stages was in Kansas Territory. William H. Russell and John S. Jones put the line in operation after establishing stations or rest houses at intervals of about 25 miles along the entire route of almost 700 miles. The first stage left Leavenworth on April 18, 1859, and arrived at Cherry Creek on May 7, thus consuming 19 or 20 days en route.

The Leavenworth and Pike's Peak Express line had a very short life and was replaced early in 1860 by the Central Overland California and Pike's Peak Express. Since the new company included among its organizers the same men who had started the original company it would appear to have been an outgrowth of the Leavenworth and Pike's Peak Express rather than a successor.

The original route of the first company passed thru Fort Riley and then almost straight west across the plains to touch and follow the Republican fork of the Kansas river into what is now eastern Colorado. The May 25 trip mentioned above was the last time this route was used and the returning coach which left Denver about June 10 proceeded by a more northern route along the south fork of the Platte.

Stamps and Coins

NEED MONEY
Your stamp and coin collection has collateral value.
Use it to secure from
$50.00 TO $300.00
No embarrassing investigation.
L. T. BAKER & CO.
EST. 1910.
30 W. WASHINGTON-ST. RAN. 6151.
Under State Supervision.

WORLD WIDE STAMP PACKETS. All different—No duplicates. 500 diff., $1.25. 3,000 diff., $15. 1,000 diff., $3.50. 4,000 diff., $22.50. 2,000 diff., $6.50. 5,000 diff., $35. Ben's Stamp & Coin Co., ground floor, 72 W. Washington-st. Open evenings.

U. S. FOR LESS—PRICE LIST FREE. See our 10c foreign bargain cards. Top prices paid for collections. EWING, 109 N. DEARBORN, CHICAGO.

15 FINE mints: Nos. 267, 383, 384, 408, 424, 441, 448, 481, 544, 577, 645, 647, 657, 669, 689, $1.00. Approvals accompany. Horace Paine, Westport, Conn.

RUSSIA, 25 different. Only 5c to approval applicants. Garcelon Stamp Company, Box 423, Calais, Maine.

200 GUARANTEED—All different U. S., $1.25. Price list free. Mared, 4312 N. Bernard, Chicago.

WE pay highest cash prices for your stamps and coins. 3477 N. Clark. Buc. 3382. Open every day, 9 a. m. to 9 p. m.

SPECIAL—Coll. of 1,000 diff., $2.50; 2,000 diff., $6.50. E. W. Brady, 141 W. Jackson.

WE BUY STAMP COLLECTIONS. Stamp Auction Serv., 58 W. Wash., R. 205.

AUSTRIA rotary set, $20. Ground Floor Stamp Store, 118 W. Monroe-st.

HIGHEST prices paid for all rare coins, stamps. Bebee Coin Co., 1180 E. 63d-st.

CASH FOR STAMPS—WALTER EMERSON, 7 South Dearborn-street. Room 1500.

COLLECTOR has cash for stamp or coin collections. Address F M 54, Tribune.

STAMP MAGAZINE — 26 WEEKS, 25C. Chambers Stamp Wkly., Kalamazoo, Mich.

ALL NEW ISSUES ON APPROVAL! Intercity Co., D7, Port Washington, N. Y.

FOR UNUSUAL STAMP VALUES, FRASEK CO., WHITE PLAINS, N. Y.

Nativity Story Is Appealing to the Children

By Gladys Huntington Bevans.

[Copyright: 1943: By News Syndicate Co., Inc.]

If you've been thinking for a long while that, even tho you are truly religious at heart yourself, you aren't passing on this feeling to your children in a definite enough way, there lies right at hand the ideal opportunity to do so, to give them something specific, yet appealing and familiar.

The story of the first Christmas, of the birth of the Baby whose life later as a man was given to the ideal of love among men and peace on earth, that simple lovely story of Mary and her Child is one that is within the understanding of even a little boy and girl. At the same time its beauty is never stale or old for any child of any age.

Many times before this I have said, "Don't let the fun and gayety and gift giving of Christmas be all there is of the holiday to your children, be sure that the story of the Christ-Child is told to them."

In addition, I have, from time to time, listed books that told this same story in word and picture.

• • •

One day this month I went to my favorite bookstore, and to be sure I was up to date on new publications, looked over everything they had about the first Christmas, written especially for children.

I went over them all, and to me the most appealing and most beautiful was "A Child's Story of the Nativity," illustrated by Masha, with text by Louise Raymond. If you had the book in your hands I would not have to tell why I found it so lovely, and also so suitable for our purpose. But since you may not yet have seen it I must try to convey to you why I like it so much.

The form, the color [full color], the lines, in fact the whole conception and execution of the pictures emanate a tenderness, a simplicity, and a beauty which are in all our minds [children as well as adults] associated with the birth of the baby Jesus, executed in such a captivating way that I cannot imagine a child who would not love this book.

• • •

These illustrations by the artist, with their delicate embellishments of gold, are about as far from a concrete, everyday, realistic conception of the people and events surrounding the birth of Christ as you could imagine. But because of the great spiritual significance of this humble-seeming birth, a book which gives out the feeling that this one does, seems to me more truly to tell the story it sets out to tell than would a practical, realistic one. This child's book of the Nativity is like some of the books that you never want to give away.

And quite as enchanting and filled with Christmas feeling, but in a different way is "A Child's Book of Christmas Carols," also illustrated by Masha. Here, a page to each, are favorite Christmas carols, with the simplest of piano accompaniments, illustrated in charming, merry, or historic fashion in color. What a book to have given to you as a Christmas gift, to love as a child, and to keep thru the years!

By a convenient miracle these two unusual books are priced at only $1.50 each. They are published by Random House, New York.

College Club Plans Yule Carol Program

Daughters of members of the College club will act as hostesses when the Children's chorus of Mark White Square of the Civic Music association of Chicago gives a program of Christmas carols at 4:15 p. m. on Tuesday at the club. There will be a party for the carollers after the program. Marx E. Oberndorfer and Marie Dreier direct the chorus.

Climalene gets rid of dirt in a hurry . . . cuts grime-holding grease . . . cleans tile, enamel and painted surfaces in a flash.

No soap needed—just a little Climalene in the water does the trick.

Climalene's BIG 4 Advantages Help You Daily:

1. Dissolves grease
2. No hard rubbing
3. Cleans so quick!
4. No scratch—no film

3C-25

CLIMALENE SPEEDS UP HOUSECLEANING

WASH AND CLEAN with CLIMALENE

Eight Mexican Motifs

By Nancy Cabot

These eight Mexican designs are eye arresting as well as amusing needlework items. They may be used in pairs, groups, or as a border for towels, curtains, luncheon sets, pockets on children's clothing, or potholders. The designs range in sizes from 2½ by 5 to 4 by 6 inches.

For the hot iron transfer of the eight Mexican motifs, No. 536, send 10 cents in stamps or coin, plus 2 cents to cover mailing cost, to the Needlework Bureau, Chicago Tribune, 220 5th avenue, New York City.

BUY-LINES • by Nancy Sasser

A Weekly Sponsored Column of Things Advertised and Interesting

New York, Dec. 19th. Christmas is the very gayest, happiest day in the year . . . and it's up to us to escape from the shadow of war long enough to keep it so! That's only fair to the men overseas . . . for I'll wager that their thoughts and memories of Christmas-at-home mean more to them than all the gifts you could send. So tuck away any sorrow or loneliness an emptiness at your hearthside brings . . . think of others around you in the spirit of joyous giving that's the real reason for celebrating Christ's birthday on next Saturday . . . Happy Christmas to all of you!

Nancy Sasser

Why not tuck a CHAP STICK in each of your Christmas Gifts as an extra surprise? Cost is but 25c at any Drug Store . . . but it will be appreciated by man, woman or child out of all proportion to its cost! Reason is that its medicated lip salve will work wonders in keeping Jack Frost from causing chapped, rough and cold-sore troubled lips in winter weather ahead. Fleet's CHAP STICK comes in handy pocket size . . . JUST right to tuck in as an "extra gift" that means real thoughtfulness on your part . . . real comfort to the person who receives it!

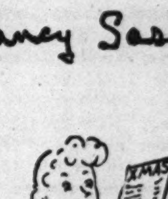

Suggestion for those last minute "puzzlers" on your Christmas list . . . VICEROY Cigarettes! Ask your Tobacconist for them . . . and your problem is solved! Men and women both will appreciate your wise choice of a smoke that is perfectly blended from the finest tobaccos . . . with a very effective filter tip to check throat irritants OUT, keep tobacco IN and filter the flavor and aroma of a perfect smoke CLEAN! Nice to know, too, that each time they light up a VICEROY . . . the pleasant aroma and new smoking enjoyment will be blended with pleasant thoughts for a good giver. VICEROYS are popular priced!

Here it is again . . .

My idea of a gift that expresses Christmas thoughtfulness, gaiety and year-round luxury, all in one beautiful present! YARDLEY'S "Bond Street" Perfume. Spend $2.50 for it . . . or go as high as $13.50,—and you've given any woman a noble fragrance that will make her briefest meetings live in a memory of scented, feminine, loveliness! YARDLEY'S famous "BOND STREET" Perfume is a gift of exquisite taste for any woman you know! Ask for YARDLEY'S "Bond Street" Perfume at finer shops everywhere!

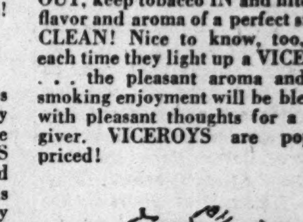

Just another reminder of why I think EDNA WALLACE HOPPER'S Homogenized Facial Cream seems such a good idea for Christmas giving,—because it's really a gift of a "Beauty-Lift" that lasts day after day! The woman to whom you give it for Christmas will enjoy the benefits of a simple and effective facial she can give herself every night . . . patting HOPPER'S Homogenized Cream on face and throat and wiping off after 8 minutes. Results will be a skin that's caressingly soft and glowing,—with that wonderful "dewy" feeling that comes from proper lubrication. Wonderful, too, for blackheads and enlarged pore openings . . . Ask your cosmetic Counter for this ideal "Beauty-Lift" Christmas Gift . . . a gift long remembered!

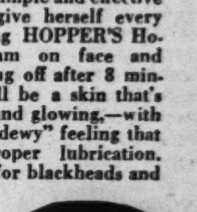

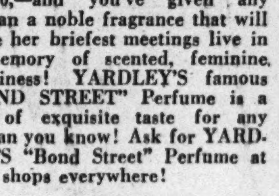

Mistletoe days here again . . . and if you're smart you'll face them with lips that "magnetize" admiring glances! That, of course, means that you'll be using an Angelus Lipstick from The House of LOUIS PHILIPPE . . . the kind that "stays PUT" for hours . . . that has such an EVENLY balanced texture that it outlines the beauty of your mouth clearly . . . and yet spreads on smoothly and easily! Used by many of the most fascinating stage and screen actresses,—and remember to use Angelus palette-matched rouge in your lipstick shade . . . just 49c for each . . . a combination of economy, beauty and LASTING harmony!

★ ★ ★ ★

Just in case you've the last-minute Christmas shopping jitters . . . LISTEN to why PACQUINS Hand Cream makes such a welcome gift for nearly every name on your list!

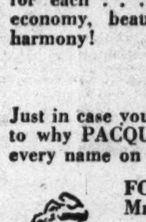

FOR A HOUSEWIFE . . . Especially appropriate gift for Mrs. Homemaker these days . . . for ten to one, she hasn't any help and finds it hard to keep her hands looking velvet-smooth and charming when there are dishes to wash, floors to sweep, babies to tend and a million and one other chores! PACQUINS, originally formulated for doctors and nurses who wash their hands 20 to 40 times a day, helps keep hands lovely in SPITE of dishwashing, etc! And oh, how good its smoothness FEELS ON work-worn hands!

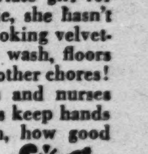

FOR THE YOUNGER SET—PACQUINS is a wonderful help for children—give it to them NOW and see how it helps protect their hands, elbows, knees and ankles against chapped, red-looking skin. It's a CREAM . . . so you don't risk "spill" possibilities!

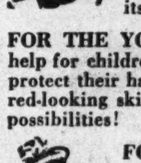

FOR A DEBUTANTE—She's working, too . . . war work, rolling bandages, driving service cars! And right NOW she needs the non-greasy, fragrant snow-white PACQUINS Cream to help protect against the reddening, roughening, chapping effects of cold weather!

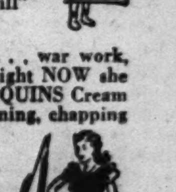

FOR A WAR WORKER . . . this young miss has SPECIAL need for a special hand cream . . . her hands are busy at hard, rough work that's probably causing them to look rough and red. PACQUINS helps smooth them out FAST . . . makes them feel smoother LONGER . . . is so SOOTHING!

★ ★ ★ ★

A "3-in-1" Gift Offer!

Winter winds chap, burn and roughen your skin . . . often leading to dryness that annoys with itching and smarting . . . and often to pimples and blackheads that spoil skin texture. So why not bathe affected surfaces carefully with RESINOL Soap and warm water . . . then gently apply RESINOL OINTMENT? Try this famous twin-skin help daily . . . see how quickly your skin is relieved . . . how much smoother and clearer it looks! Send 10c for the SAMPLE KIT with Soap, Ointment, PLUS a handy Hollywood Stocking Run Mending Kit to me at 271 Madison Ave., New York 16, N. Y.

Garden Clubs Trim Trees for Service Men

Christmas away from home will be as homelike as garden club women can make it for the service men and women in and near Chicago. Not a service center in the city, not a camp or station recreation room, mess hall or chapel but will have its transforming evidence, in the color and artistry of holiday decorations, of the garden group's active interest and good wishes.

The decorative materials used by the women range from whisps of colored paper and tin cans salvaged from their kitchens—cut, curled, and shaped, the cans are metamorphosed into modernistic silver table trees—to holly and fragrant firs from the woods of Wisconsin, and from jaunty little walnut Santa Clauses to 100-foot evergreen garlands requiring a mechanical pulley to raise into place.

Directing the large-scale project generally are Mrs. George S. Parker of Winnetka, north regional chairman of the Garden Club of Illinois, and Miss Juliette Brown of Lake Bluff, with Mrs. Raymond R. Knotts, the state president, giving active assistance.

• • •

Nine groups, working under the chairmanship of Mrs. Berthold A. Cronson, are assigned to the three Chicago Service Men's centers, where Christmas hospitality will reach, it is estimated, 100,000 men. Just as if they were at home, the boys will help put up the wreaths and garlands and trim the ceiling-sweeping trees.

South Shore Garden club members, taking over a special job that must be done in an unheated room, have found the ideal eyrie for their purpose, at 7441 South Yates avenue in the junior John S. Reids' attic. Muffled in sweaters and scarves, they will take over the attic work room Thursday and Friday for the making of della robia wreaths and placques of fresh fruits and vegetables.

For the mounting of these luxuriant and colorful pieces, bushel basket covers are used as frames. Oranges, miniature "lady" apples, and pears, kumquats, pomegranates, clusters of purple, blue, and green grapes, artichokes, carrots, and silvery small globes of onions go into the della robia plaques combined with spruce and fir. They are to be hung Christmas morning in the canteen at center 2, 430 South Michigan avenue.

From brown pine boughs, arranged in flower motifs, and clusters of bells made from gourds, Mrs. G. P. McGraw has the Downers Grove Garden club members turning out original swags that are to be hung with large red satin bows. The group also is fashioning artistic ornaments from pine cones and eucalyptus seed pods. Mrs. Elmer Sanderson, vice chairman of the committee working at the centers, has her Lincolnwood club in Evanston making green swags of spruce, balsam, long needled pine berries, and pine cones.

Five hundred of the small tin can trees will have their shining Cinderella hour on canteen tables before their eventual end on the salvage heap. Among the groups making the table trees and working also on evergreen garlands and tree trimmings are the Home and Garden Club of Edison Park, the Kenwood, Glenn Ellyn, Wheaton, Maywood and Edison Park Garden clubs and the garden committee of the Beverly Hills Woman's club. Handsome garlands of russet oak leaves, made by the Forest Park women, under Mrs. John Troike's direction, will adorn the Officers' club in center 2.

• • •

Again this year, surmounting obstacles that could discourage a commando, Mrs. Parker has demonstrated the generalship for which she is affectionately noted among the garden groups by procuring a car load of 500 Wisconsin trees for Great Lakes, Fort Sheridan, the Glenview naval air base and other north shore camps. Every hospital ward at Great Lakes and Fort Sheridan, all chapels, mess halls, libraries, recreation rooms, and nurses' quarters will be decorated by the north shore clubs.

With Mrs. Hill Blackett serving as chairman, the five garden groups of Winnetka—the Garden club, the Weeders, the Woodley group, the Garden guild and the garden department of the Woman's club—and several others from neighboring communities are doing the Christmas decorating at Great Lakes.

Mrs. Walter Marx has charge at Fort Sheridan, with Mrs. Harry M. Kerr as vice chairman, and their workers from the Kenilworth Garden and the Kenilworth Home and Garden clubs, the Lake Forest, Lake Bluff and Wilmette Garden clubs, and the Garden Club of Evanston, and the Lincolnwood club in Evanston.

• • •

At Glenview Naval Air base, Mrs. William T. Bacon is in charge of a decorating corps from the Winnetka and Glenview Garden clubs, and at Camp Skokie Mrs. Roy J. Piehl is directing the work of Glencoe and Winnetka Garden club members. Camp McIntyre is being decorated by women from the Winnetka Woman's club garden department, the Winnetka Garden club, North Shore Garden club, the Garden Club of Barrington, and the Countryside Garden class of that town.

Joan Gleason Is Engaged to Gordon Clarke Page

At a recent buffet dinner at home, Mr. and Mrs. William E. Gleason of Touhy avenue announced the engagement of their daughter, Joan Laurette, to Gordon Clarke Page, son of Mr. and Mrs. Gordon B. Page of Grosse Pointe Park, Mich. The Gleasons recently returned to Chicago from Palo Alto, Cal., and William E. Gleason Jr., who is enrolled in the army specialized training program at the University of Georgia, was here for the announcement party. Miss Gleason is a graduate of the Sacred Heart Convent,

When Chicago Was Young

By Herma Clark

Letters from Martha Freeman Esmond to her friend, Julia Boyd of New York:

Chicago, Dec. 20, 1895.

Dear Julia: Have you seen E. H. Sothern in "The Prisoner of Zenda"? The play is being given here this week and, tho we are busy with holiday preparations, Will and I couldn't help going, for we love romantic drama. We were surprised to find the theater quite full, not often the case during the holiday rush. Indeed, some theaters close at this time, business is so poor. But Sothern is very popular here and the play has had much publicity. It is almost too long. The curtain goes up promptly at 8, so that the play may end by 11 o'clock. But no one would want to miss the prolog, which sets the stage for the romance.

Charles T. Yerkes.

We have just learned that the collection of art works which Charles T. Yerkes has had in his mansion at Michigan avenue and 32d street has been taken to New York in a private car and will be installed in the new palace which he has built at 5th avenue and 68th street. The collection is valued at nearly a million dollars and is regarded, I believe, as one of the finest in the country. The art gallery in his new home is to be very large, I have read—100 feet by 25 feet—and is to be used, on occasion, as a ballroom. Alas! I fear the Yerkeses will never get the people they'd like to have in that house. They have never been accepted socially here, partly because of Mr. Yerkes' shady transactions in connection with his franchises. He acts on the theory that every man has his price, and one must sadly admit he has found that the city council has proved this theory well founded. He has been able to get pretty nearly all he has wanted by bribery. Will says he buys an old street railway, fixes it up a bit, and then sells it before it begins to fall in pieces. He has made millions in this way, and has a political machine in Springfield, as well as in Chicago, which is entirely subservient to him. Honorable men don't trust him.

Women avoid the couple for a different reason. His wife is a beautiful woman, but with a past that is, at best, not pleasing. Her beauty was such that he divorced his virtuous first wife in order to marry this charmer. He is devoted to her and resents bitterly any slurs on her character. I hear that she has schooled herself to appear well in society and has studied paintings in order to select good ones for their collection, so that she is thought a very good judge of art. But no one who amounts to anything in Chicago society invites them, and this must be galling to both. I can't imagine your ever meeting them in New York. But I'd like to see their house. I hear one bathroom in the 5th avenue mansion cost $30,000!

Of the paintings taken to New York recently by Mr. Yerkes, two are Rembrandts, two are Rubens, and other artists represented are Teniers, Landseer, Corot, Millais, and Israels.

The great topic of conversation in Chicago this week is the Venezuela boundary dispute. Republicans and Democrats alike stand with President Cleveland in his staunch adherence to the Monroe Doctrine. Great Britain seems to be backing down before the President's message. I was quite thrilled with Theodore Roosevelt's words: "People talk about relying on English honor and fair mindedness as a sufficient guarantee that it will not wrong Venezuela. I have never shared the popular dislike of England, but I also have never shared those delusions about it, which are in some quarters fashionable. England never lets a consideration of abstract right interfere with the chance for national aggrandizement or mercantile gain." Will says: "Teddy Roosevelt hit the nail on the head that time." One of your New York papers had a good cartoon, copied by THE TRIBUNE, in which Uncle Sam is oiling his old gun, while Venezuela, as a little dog, is sitting by, ready to help as it can. With love,

MARTHA FREEMAN ESMOND.

FOOT NOTES.

Charles Tyson Yerkes [1837-1905] went to England in 1900 and headed a syndicate which built the London subways. His financial affairs did not go well there, however, and, altho he had grandiose schemes, he was a broken old man, close to bankruptcy, when he died. During the last years of his life he was estranged from his second wife and was planning to divorce her and remarry. His magnificent art collection was sold and scattered after his death.

Language Changes.

Will the word "dollar" disappear from the English language? "Buck" has almost displaced it, in ordinary use, and it slips off the tongue on every occasion, as, when Howard Cox, admirably impersonating a policeman of 1858, in "Port of Chicago," at the Uptown Players, causes the authors of the play to writhe at his statement that a slave owner has offered a reward of "a thousand bucks" for a runaway. They wrote it "a thousand dollars."

An Old Business Card.

An old business card, found lodged in a piece of furniture, has been sent to us. It bears no date, but its spelling of the word picnic as "pic-nic" seems to place it in the early eighties. It advertises "Bove Bros. & Co., who will always be prompt in furnishing music for balls, parties, pic-nics," and other festivities. The telephone number, 3185, has no exchange attached, which, the Illinois Bell Telephone company tells us, indicates a date before 1892.

Victorian Keepsake.

If you are worried about a little present for the friend who likes Victorian things, order the "Victorian Keepsake" at the Tribune Public Service offices, 1 South Dearborn street, or Tribune Tower. Price 50 cents, or, by mail, 55 cents. There are all sorts of delightful old bits of literature of yesterday in this little red, paper covered book.

Poem of the Week.

'Twas the Night Before Christmas.

If you'd like this old poem, dear to all American hearts, send stamped, self-addressed envelope to Herma Clark, care CHICAGO TRIBUNE, Tribune Tower.

Chicago Culture Club Board to Meet Tomorrow

The board of directors of the Chicago Culture club will meet at 10:30 a. m. tomorrow in the Republic building. A round table and book review will follow at 1:30 p. m.

Big Sisters to Hold Benefit Party Tonight

Reservations, pouring in for the Big Sisters' annual Christmas benefit, which is scheduled this evening in the Crystal ballroom of the Edgewater Beach hotel, have surprised and delighted members of the committee in charge, for they had somewhat feared a war time toll in the usual attendance. The sale of tickets, however, indicates that attendance will be fully up to par and more than 500 members and friends—among them many distinguished military guests—are expected to be on hand for the party, which this year is taking the form of a 6 o'clock buffet supper, with cocktails at 4:30.

Mrs. Leo P. Finn heads the committee of 50 women who have been working and planning for this, the organization's largest benefit of the year, for the last several weeks, and her co-chairmen are Mrs. Albert Auwaerter and Mrs. William J. Corbett. Frank Keenan is to be master of ceremonies, and music will be provided by the "Four Strolling Musicians."

• • •

Proceeds all will be used for the organizations' scholarship, welfare, and court work for unfortunate or needy girls and women. Interest particularly is centered in young girls. Visits are made to their homes; educational assistance is given, and personal problems ironed out. The current rise in juvenile delinquency gives an added significance to the Big Sisters' program, especially in regard to their court work. They have a representative each day in Juvenile court, and recently found it necessary to enlarge their court committee to meet the rising demands in this field. Mrs. Charles H. Moody is president of the organization.

Outing Clubs Plan Five Chicagoland Excursions Today

Wintry weather is no deterrent in the plans of the outing groups cooperating with the OCD physical fitness program, and five hikes are scheduled for today. The Prairie club, meeting at 2:30 o'clock at the Chicago Historical society, will walk along the lake thru Lincoln park to the zoo. If there is ice, the Outdoor Physical Fitness club announces that its hike will turn into a skating party. This group will meet at 10 o'clock this morning at the 55th street "L" station with Jackson park as its destination.

The North Shore Hiking club will meet at the Winnetka village hall at 9:40 o'clock and take a seven mile walk along the Freemont Center road. The Outing club plans a seven mile excursion in the Morton Arboretum area, and participants will gather at the Union station in time to board the 11:23 o'clock morning train for Lisle. A four to six mile walk is planned by the members of Fort Dearborn Hiking club, whose meeting point at 1:15 o'clock will be the Aurora-Elgin station at 314 South Wells street.

First Settlement.

The first settlement in Rhode Island was made in 1636 by Roger Williams.

GOLDBLATT'S *State Street*

YOUR CHRISTMAS STORE FOR GIFTS GALORE

State St. Store Open 9:45 A. M. 'til 9 P. M. Thru Dec. 23rd

Best-Loved Gifts

Are Those That Flatter Her Loveliness!

Bourjois' Bath Powder	Bourjois' Evening in Paris	Mountain Heather Cologne	4-Piece Brush Set
1.00	1.25	1.00	2.98
Combination with puff and cake of soap.	One of the most lasting of perfumes.	Daggett Ramsdell's scent. Lovely bottle.	Pure bristle hair brushes, clothes brush, comb.

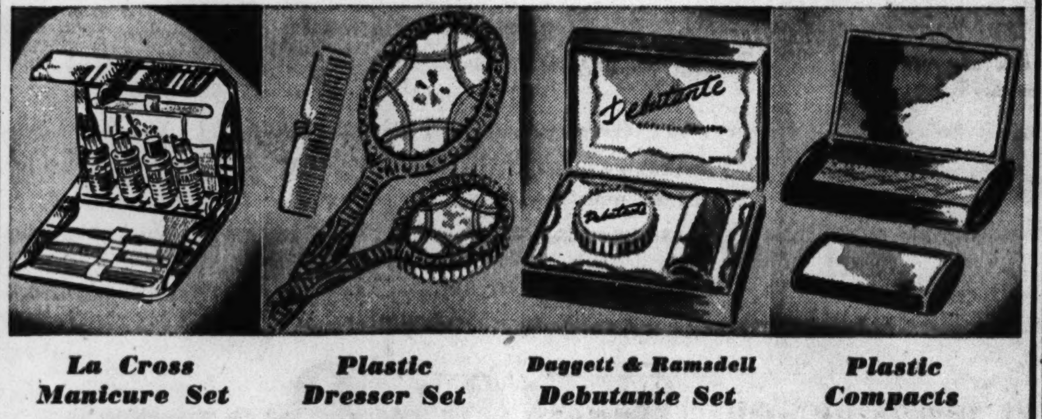

La Cross Manicure Set	Plastic Dresser Set	Daggett & Ramsdell Debutante Set	Plastic Compacts
2.50	3.98	1.00	1.49
Fitted set for nail grooming. Plaid case.	Attractive three-piece set. Blue or pink.	Lipstick cake make-up. Formerly 1.50.	Sifter type with soft puff. Formerly 2.49.

Cosmetics—Main Floor, North

Goldblatt's State Street

Special Store Hours: Goldblatt's State St. Store 9:45 A. M. to 9:00 P. M. Thru Dec. 23

GOLDBLATT'S *State Street*

YOUR CHRISTMAS STORE FOR GIFTS GALORE

GIVE HER GIFTS THAT ARE PRACTICAL AND PRETTY TOO!

Rayon Satin Robe

15.95

Vivid hued robe with sleek-fittng lines, and a handsomely jeweled buckle for regal distinction. 14-20.

Robes—Second Floor, South

Lace-Trimmed Slip

4.49

Exquisite crepe slip richly lace-finished at both bodice and hem. Also tailored styles, and rayon satins. 32 to 38.

Lingerie—Second Floor, South

Wool Shoulderette

2.95

Daintily crafted 100% virgin wool in flattering peach. Filmy-light but warm as can be. Satin ribbon tie.

Lingerie—Main Floor, North

Detailed Gowns

4.49

Luxurious gowns that foam with fine lace, sparkle with fine tuckings. In tearose or blue. 32-40.

Lingerie—Second Floor, South

100% Wool Broadcloth Pouch Bag

22.50

Spacious handbag of broadcloth with double handles, brilliant Lucite lock.

Pleat-Front Envelope Bag 8.50

Handbags—Main Floor, North

Smartly Patterned 16-Rib Umbrella

4.98

Wood or plastic handles in a variety of trick-tip styles on weather-beaters of strong rayon fabrics.

Umbrellas—Main Floor, North

Stitching-for-Trim Capeskin Gloves

1.98

Black capeskin, soft as milady's skin, the gloves she can use all winter and into spring. Sizes 6-7½.

Gloves—Main Floor, North

Goldblatt's State Street

Cranberries, Yule Fruit, More Plentiful

By Mary Meade.

[Copyright: 1943: By The Chicago Tribune.]

It's good news that we're going to have more cranberries this winter than we expected. The government has reduced its order for cranberries by half, releasing more fresh and processed berries for civilians. And we're going to be seeing the dried cranberries, too.

If you happen onto any of the dehydrated berries, you might be interested in using them for your Christmas turkey accompaniment. Here's how you treat them:

Combine the contents of a ¾ ounce package of dehydrated cranberries with 1½ cups water. Bring to a boil, boil gently for 5 minutes, or until berries are plump and tender. Add ¾ cup sugar. Boil 2 minutes longer. This amount makes a pound of sauce.

If you want to make your favorite cranberry and orange relish using the dried berries, you may do so easily.

Dried Cranberry and Orange Relish.

¾ oz. package dehydrated cranberries
1 orange, cut in quarters
½ cup sugar
⅓ cup water

Remove seeds from quartered orange and put pulp and rind thru food chopper. Mix with dehydrated cranberries, sugar and water. Let stand several hours before serving to permit berries to absorb water.

Fresh cranberries make a beautiful Christmas-y filling for holiday rolls.

Cranberry Yeast Rolls.
[About four dozen.]

2 cakes compressed yeast
¼ cup lukewarm water
1 cup milk
¼ cup shortening
1 teaspoon salt
½ cup sugar
2 eggs, beaten
5½ to 6½ cups sifted, enriched flour

Soften yeast in lukewarm water. Scald milk, add shortening, sugar and salt and cool to lukewarm. Add 2 cups flour, then yeast and eggs. Beat well. Add enough more flour to make a soft dough. Turn out onto a lightly floured board and knead until satiny. Form into a ball, place in greased bowl, cover and let rise until almost doubled in bulk. Punch down. Roll out into a long narrow sheet, ¼ inch thick. Spread with cranberry filling. Roll up jelly-roll fashion and seal edge by moistening it, then pressing against the roll. Cut into 1 inch slices, place cut side down in greased muffin pans. Let rise until double in bulk, and bake at 375 degrees for 25 minutes.

CRANBERRY FILLING: Cook 2 cups cranberries in ½ cup water until skins burst. Mix together 1 cup sugar, ¼ cup flour, and ⅛ teaspoon salt. Add to berries and cook until thickened, stirring constantly. Cool before using. This amount of filling is sufficient for 2 dozen rolls. Double it if you want to make all of the rolls alike. Some of them might be left plain, or filled with another filling.

Christmas red and green colors may be carried out in the dinner's first course if it consists of a cranberry and avocado cocktail. Cubed molded cranberry sauce, either canned or freshly made, is used.

Christmas Fruit Cocktail.
[Serves six.]

1 medium avocado
¾ cup cubed molded cranberry sauce
1 cup diced apple
1½ cups chilled fruit juice
¼ cup grenadine sirup
3 tablespoons lemon juice
¼ teaspoon grated lemon rind

Cut avocado into halves lengthwise and remove seed and skin. Cut fruit into cubes. Combine with cranberry sauce and apple in stemmed glasses or fruit cups. Blend chilled fruit juice, grenadine, lemon juice and rind, and pour over fruits. Serve very cold.

Cranberries make good pies, alone or in combination with mincemeat or apple filling. Raisins or nuts often are added to plain cranberry pie.

Cranberry Lattice Pie.

2 cups sugar
1 tablespoon flour
¼ teaspoon salt
⅓ cup water
4 cups cranberries
Grated rind of ½ lemon
2 tablespoons margarine
Pie pastry

Mix dry ingredients, add water and heat until sugar is dissolved. Add cranberries and cook slowly until all skins pop open. Add lemon rind and margarine. Cool without stirring. Pour into pastry lined pie plate, cover with lattice strips of pastry and brush over with milk. Bake at 425 degrees for half an hour.

Coupon Calendar for Next 4 Weeks

(Circled dates indicate ration changes; explanations below.)

DECEMBER						
S	M	T	W	T	F	S
(19)	(20)	21	22	23	24	25
(26)	27	28	29	30	31	..
JANUARY						
..	..	..	..	..	..	(1)
(2)	3	4	5	6	7	8
(9)	10	11	12	13	14	(15)

Dec. 19—Brown stamps Q valid [book 3].
Dec. 20—Green stamps A, B, C [book 4] expire.
Dec. 26—Brown stamps R valid; expire Jan. 29.
Jan. 1—Brown stamps L, M, N, P, Q expire.
Jan. 2—Brown stamps S valid; expire Jan. 29.
Jan. 9—Brown stamps T valid, expire Jan. 29.
Jan. 15—Sugar stamp No. 29 [book 4], good for five pounds, expires.
Green stamps D, E, F became valid Dec. 1, good thru Jan. 20.

Watch daily Ration Roundup for latest food ration news.

2 DROPS
Just 2 drops Penetro Nose Drops in each nostril help you breathe freer almost instantly, so your head cold gets air. Only 25c—2½ times as much for 50c. Caution: Use only as directed. Penetro Nose Drops

A . . . Three quarter length sleeves and sweetheart neck edged with contrasting cotton fringe are details of warm flannelette nightgown. • B . . . Filmy black sheer nightgown is trimmed with fine black lace. Costume slip of same sheer and same patterned lace also is available. • C . . . Matched black sheer set, called "military secret," consists of gown (not sketched), panties and fitted slip of silk crepe. All three pieces are cleverly embroidered with scarlet lips and white embroidered admonitions. • D . . . Gay, colorful printed crepe pajamas feature huge vivid flowers and foliage against a white background. • E . . . Warm aralac nightgown has tiny puffed sleeves, and shirred bodice top is trimmed with lace and embroidery. Available in pink, blue and white. • F . . . Printed satin lounging ensemble consists of tailored trousers and long, flared jacket. • G . . . Luxury nightgown of gleaming pink or white satin is accented with lace along sheer yoke and short puffed sleeves.

Gift Lingerie Is Luxurious and Exciting

By Rea Seeger.

Gift lingerie for Christmas shoppers makes a collection divertingly different from the usual. For example, you'll find super assortments of sheer black slips, nightgowns, or matched sets of slips, panties, and nightgown.

Most of the sable shaded sheers drip seductively with black lace or with typically French details, such as lovers' knots, applique motifs, or witty little French phrases. One matched set this year will take all prizes for seductive beauty. It is a set of black gown, panties, and slip. The panties and gown are of sheer, the slip of silk crepe. The shoestring straps on slip and gown are scarlet to match the scarlet lips embroidered below the teasing "sh-sh" embroidered in white. Labeled the "military secret" set, this trio has a definite future.

Directly opposite are the gowns of flannelette, cozy chill protectors for that hardy crew who sleep on porches or in rooms with arctic temperatures.

• • •

The gowns are frankly long, and cover the longest silhouette; sleeves are long and necklines high, but any resemblance to dull looking models of the '80s is only fancied. For these 1943 heating units are vividly printed in color with dashing designs, trimmed with colorful cotton fringe or rick-rack braid, cut on the bias and decked out with the same splendor of the satins and silks.

This Christmas you'll find nightgowns of that interesting fabric, aralac, combined with rayon. This stuff is as warm as wool and much less expensive, but there are a few woolens as gossamer as chiffon, trimmed exquisitely with lace and embroidery. Deserving a niche in any museum are the few remaining gowns of pure silk. These have price tags that make the most hardened shopper squirm, but the gift-bearing masculine shopper grabs them with glee to prove his Christmas generosity. These are the old-time beauties exquisitely handmade, frothing with lace and resplendent with embroidery and the luster of all-silk satin and all-silk crepe.

• • •

Simply tailored slips in white, flesh, and black, or the more decorative ones with vee yoke of lace and a band around the hem are ideal gifts. They are plentiful this year. Printed chiffons, the kind with restrained width of skirt, are dainty reminders of former years when a complete circular width was to be expected. These, too, are still going strong. The rayon silks and satins are unexpectedly beautiful and enough like real silk to fool the experts. There is no derth of lace in all widths this Christmas, so the rayons and crepes and the other war time fabrics have the same heart warming display of frills, bands, yokes, and lace hems of former years. The same expert design and workmanship, the same flattering streamlines, combinations of colors and embroidery make this year's gift collections the equal of anything ever displayed during the years of pre-war plenty.

Illustrated are seven new pieces of Christmas gift lingerie available in a Chicago store. These festive gift items are representative of other exciting new holiday lingerie pieces. For further information call Superior 0200.

Crossword Answer

SHOD	UPAS	SCARF
TIME	TART	AERIE
ODES	EWER	TRIPE
PERIL	SNAP	BASS
GOA	ABIDE	
FRANTIC		INERTIA
LOT	SLOTS	BURRS
OUTS	SLIME	SEAT
STIES	LEAVE	ATE
SECRETE		LIGHTER
GRACE	LIE	
ROBE	UTAS	SALAD
ARRAS	ISIS	LOVE
SLANT	VENT	TREE
PETTY	ELSE	HERD

On the House

By Louise Bargelt

For the year ahead:

There are liquid plastic enamels you can brush on woodwork or walls which will dry to a hard, brilliant white, porcelain-like finish. . . . Equally attractive for cupboards and cabinets which you want washable and gleaming.

• • •

Also, for all those home ideas you are gathering for post-war days, for booklets and leaflets you are gathering, and clippings you are saving, there are nicely brown leatherette scrapbooks with a page available where you can sketch your own house plan. The cost is 50 cents and your name goes on the cover in gilt lettering.

• • •

And for those attic spaces you may be transforming after the first of the year into rooms for war workers, or for extra family members who have come home for the duration, folding stairways are still available which raise and fold so easily that almost any member of the family can operate them. . . . No rafter clearance is needed nor cables and pulleys.

• • •

[For further information on above items, please send stamped, addressed envelope to Louise Bargelt, Home Owners' Editor, The Chicago Tribune.]

Woman's Aid Plans Party for Service Men's Kin

The Chicago Woman's Aid again is opening its rooms at 185 North Wabash avenue to wives and mothers of service men and mothers of women in service, this time for a Christmas party scheduled at 8 o'clock on Wednesday evening. The program for extending hospitality to these family members of persons in service was started some time ago with a series of parties, and the wives, who by now have become "regulars," are planning the entertainment for Wednesday's holiday celebration. All mothers of service men and women and wives of service men in the Chicago area are invited.

Attractive Butterfly Quilt

By Jean Macdonald

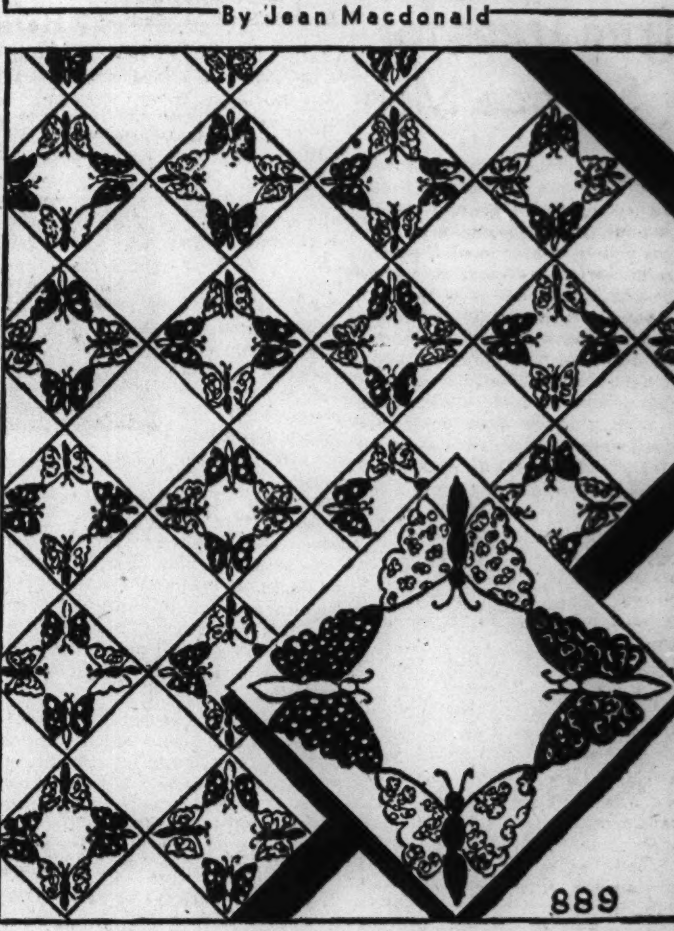

Only two patterns are required to applique this attractive butterfly quilt. The body and wings may be made of a variety of printed materials, then appliqued to plain fabrics. No two squares need be alike. The applique blocks are set together in an alternate arrangement with plain ones.

For the butterfly quilt pattern, No. 889, send 10 cents in stamps or coin, plus 2 cents to cover mailing cost, to the Needlework Bureau, Chicago Tribune, 220 5th avenue, New York City.

Jean Staehling Engaged to Joel Foreman Ward

Mr. and Mrs. Edwin H. Staehling of Homewood, Ill., have announced the engagement of their daughter, Jean St. Clair, to Joel Foreman Ward, U. S. N., of Stillwater, Okla. Miss Staehling, a graduate of the Universities of Illinois and Wisconsin, is an instructor at West Virginia university at Morgantown, W. Va. Her fiance, who received his degree in petroleum engineering at the University of Oklahoma, now is with the navy construction battalion in the Pacific area.

Y. W. C. A. to Man Room Registry for Men in Services

With fervent hopes that the magic of the Christmas spirit will move Chicago housewives and landlords to provide room for service men's families with children over the holidays, Miss Hazel Watson and her workers who staff the room registry service operated by the Y. W. C. A. in coöperation with the U. S. O., at 59 East Monroe street, will be on duty from noon of Christmas day until 8 o'clock that night. They will be glad to forfeit the holiday, according to Miss Watson, if they only can be successful in finding comfortable and friendly quarters for the wives, sweethearts, mothers, and children planning to come to Chicago to spend Christmas with the men in uniform who soon may be sent elsewhere.

An average of one thousand requests a month flood the Y. W. C. A.-U. S. O. room registry, and while Chicago people have responded surprisingly well, Miss Watson advises that the most difficult problem confronting her and her staff is providing rooms for service men's families with children. Those desiring to assist during the holidays or at any other time are invited to contact the room registry service.

Blind Service Club to Give a Theater Party for Friends

Officers and directors of the Blind Service association are giving a party at the 1:30 p. m. showing at the Chicago theater on Tuesday for the association's blind friends, their families and escorts. The group will assemble at 1:20 p. m. at the south door of the theater. Children except under 5 years of age are invited in the family parties.

The association is giving a Christmas-Chanukah party at 8 p. m. Wednesday on the 5th floor at 185 North Wabash avenue. Chairman of the party is Mrs. Nathan Goldblatt, with Sen. George Mills as co-chairman. Also assisting on the committee are Miss Henrietta Goldman, Mrs. Harry Brewer, Mrs. E. J. Hardesty, and the board members. Mrs. Gottfried D. Bernstein is president of the association.

You Can Bleach Your Skin to a Lighter, Prettier Hue with Mercolized Wax Cream

FASHION indicates the return to favor of fairer, softer skin. Ever in stride with the latest mode, Mercolized Wax Cream lends its subtle bleaching and beautifying action to help you win a fashionable, lighter, lovelier complexion. Mercolized Wax Cream hastens the natural shedding of the dull, surface skin and uncovers the fairer, softer, smoother underskin. The action takes place so gradually that the actual flaking process is not visible. But soon you become aware of the improved appearance of your complexion. Start bleaching your skin tonight using Mercolized Wax Cream according to directions and you will be pleased.

REMOVE FACIAL HAIR with PHELACTINE DEPILATORY—Phelactine not only takes off the surface hair, but actually extracts the portion embedded under the skin, leaving no fuzz or stubble. It can be applied quickly and easily in a few seconds. Not a cream or powder. Has no obnoxious odor. You will like Phelactine.

TRY SAXOLITE ASTRINGENT, the DELIGHTFUL SKIN FRESHENER. It is a quick acting, refreshing aid for daily care of the skin. Saxolite reduces excess oil on the surface skin; and its contracting action temporarily tightens the skin tissue. Simply dissolve Saxolite in one-half pint witch hazel and pat this lotion briskly on the skin several times daily.

Sold at Cosmetic Counters Everywhere

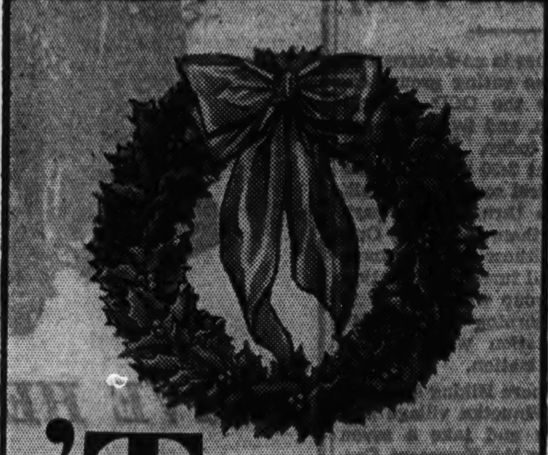

'Twas the day before Christmas

HOLIDAY MEAT ORDER ARRIVES. Puts kidneys, for Christmas breakfast, in refrigerator. They'll be served, crispy brown, with Swift's Premium Bacon. Turkey is cleaned and washed. The half Swift's Premium Ham is for dinner tonight. Friends are coming and the two families "pooled" points and got their favorite ham.

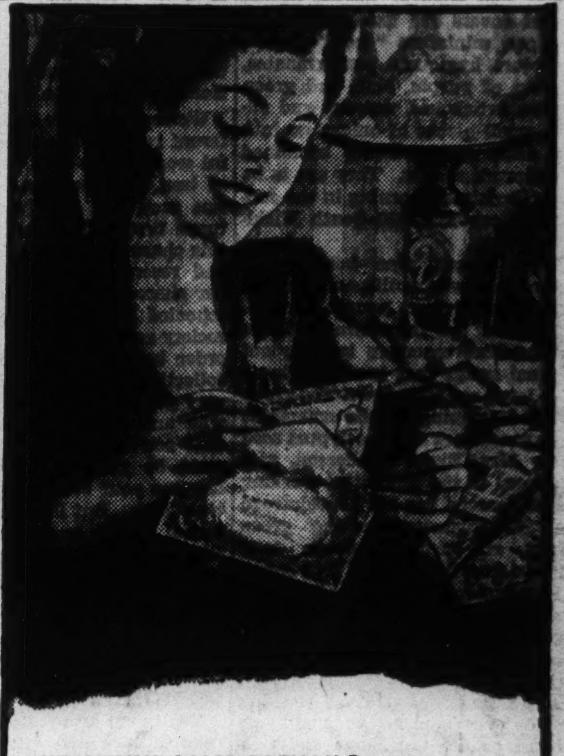

HEAVENLY CALM PREVAILS as there's no last minute rush about presents. This year they are giving War Bonds and Stamps right down the list. A perfect gift—they help Uncle Sam buy planes and guns now, and after the war can be spent for dresses, books, radio, or whatever the owner wants. And the Bonds *earn interest.*

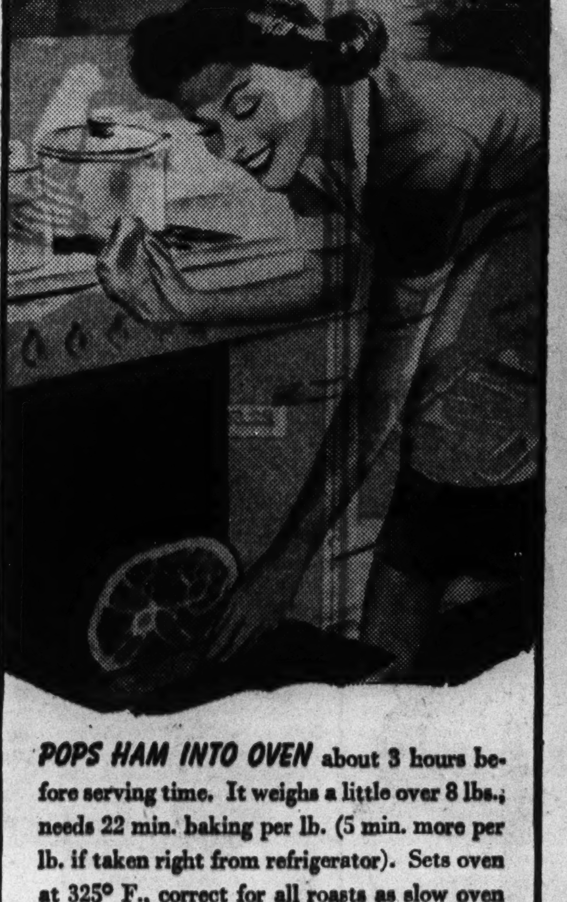

POPS HAM INTO OVEN about 3 hours before serving time. It weighs a little over 8 lbs.; needs 22 min. baking per lb. (5 min. more per lb. if taken right from refrigerator). Sets oven at 325° F., correct for all roasts as slow oven *saves shrinkage loss.* Rejoices again that she could get delicious *Swift's Premium* Ham.

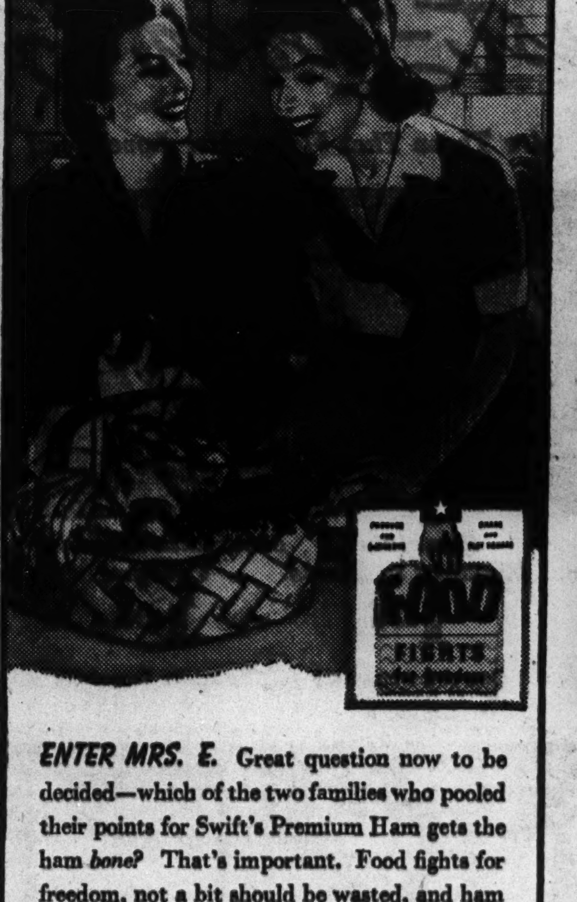

ENTER MRS. E. Great question now to be decided—which of the two families who pooled their points for Swift's Premium Ham gets the ham *bone?* That's important. Food fights for freedom, not a bit should be wasted, and ham bone makes marvelous split pea soup. Mrs. E. insists on the hostess having it.

MY, HOW CHRISTMAS-Y! Gay cinnamon apples and a poinsettia made with pimento and green pepper. Both families lavish with compliments about deliciousness of ham. There's nothing like the rich mild flavor from Swift's Brown Sugar Cure. Ham left-overs will be divided between the two families, of course.

Swift's Premium Ham

Ham is nutritionally important for its high quality proteins, B vitamins and minerals. Swift's Premium Ham (voted *America's favorite!*) *comes in 2 styles:* Blue label *for easy cooking;* Red label *ready to eat.*

Here Are Gift Ideas for the Late Shopper

By Edith Weigle.

Here are a few suggestions for the last minute shopper who wants to find clever little Christmas gifts, or useful ones that are not too hard on the already depleted pocketbook:

1. Several stores are showing those gay and funny pottery pig banks that appeal to adults as well as children. These coin savers are a good size and cost only 65 cents. And in the Mexican wares sections of the shops you'll find them in south-of-the-border version.

2. Young and old also are fascinated by the little animals carved from wood by the skilled fingers of southern mountain folk. Choose a "hound dog," lean and lifelike, or a rabbit fashioned from white holly wood, or a little calf, pig, or duck, or a horse. Each one is a small work of art.

3. Tiny boxes aren't new, of course [they were old in the 18th century], but what woman doesn't love them? We saw some very plain ones, some made of silver by Arizona and New Mexican Indians. And there are others in black or white enamel, or in imitation gold.

4. Small sugar and creamers make welcome remembrances. From Puebla, in Mexico, come squatty, beautifully colored ones of earthenware reminiscent of the days when native craftsmen there were taught Spanish designs and colors by their conquerors. To this day descendants of those same craftsmen are making the same wares in this place that is noted for its beautiful titles.

5. Other little sugar and creamers, made in this country, faithfully copy interesting old hobnail glass and are priced at 50 cents for each item. Just the right size for a breakfast tray.

6. For the fortunate woman who still has a few nylon stockings there's a gift she's bound to appreciate, for it will make them last longer. It's a special pine jelly soap, made expressly to wash hosiery. Its makers claim it preserves elasticity.

7. Place mats for the dining table save the laundry labor and you money. Some stunning new ones, absolutely plain and dyed in beautiful colors, are almost as heavy and sturdy as a rag carpet.

According to Culbertson

By Ely Culbertson

[Copyright: 1943: By Ely Culbertson.]

It is much easier to "put one over" on the opponents early in the play than to wait until they have had the opportunity to signal each other, via high or low cards, and to "get set" in other ways.

The following deal was played at the same contract at both tables of a team-of-four match. One declarer was successful, however, and the other was not. Observe the psychological difference between their respective lines of play.

North dealer.
Neither side vulnerable.
Total point scoring.

NORTH
♠ A 4 2
♥ K 3 6 3
♦ A Q J 7 4
♣ 8

WEST
♠ K Q 3
♥ Q J 5
♦ K 8 5
♣ J 10 9 5

EAST
♠ —
♥ A 10 7
♦ 10 6 3
♣ K Q 7 6 4 3 2

SOUTH
♠ J 10 9 8 7 6 5
♥ 9 4 2
♦ 9 2
♣ A

The bidding:

North	East	South	West
1 diamond	2 clubs	2 spades	2 no trump
3 spades	Pass	4 spades	Double
Pass	Pass	Pass	

The bidding was the same at both tables, and both Wests opened the jack of clubs. A heart lead would have been far more effective and, on the bidding, that lead was, I think, strongly indicated, but apparently neither West held this view.

At table 1 the declarer immediately took the diamond finesse, cashed the diamond ace and then ruffed a third round. Now, with the diamond suit established, he attempted to sneak the five of trumps past West. The latter, however, had been doing some thinking. The fact that South, before touching trumps, had taken pains to establish the diamond suit, was both significant and alarming. Obviously, heart discards would be coming in short order. Even if East could top the five of trumps, he could not effectively attack the heart suit from his position over the king, hence there was not much point in letting East win this present trump lead even if he could. Certainly, South had at least six trumps, and there was great likelihood that he had seven, which meant that East was void.

Thus, having been given due warning, West carefully covered the spade five with the king. Now declarer was helpless. He could do no better than put up dummy's ace, lead a diamond and discard a heart from his own hand. West, however, ruffed with his low spade and quickly shifted to hearts for the setting trick.

At the other table West was "jobbed" before he had a good chance to survey the situation. Here the declarer, at the second trick, slyly led the five of spades. Of course even at this early stage West should have gone in for some intensive analyzing, but he didn't. Not dreaming that the five-spot would hold the trick if declarer let it ride, West ducked—and dummy did likewise! Now a diamond finesse was taken, the ace cashed and a diamond ruffed. When a trump was then led to the ace and declarer discarded a heart on an established diamond, West had to squander his one and only trump trick on a ruff, and the contract was home.

Articles by Mr. Culbertson also appear in The Daily Tribune.

Good Listener Has Important Social Grace

By Helen Bartlett.

Not the least of the social graces is the art of being a good listener. And a good listener doesn't sit quietly and patiently by while a story is poured into his ear, muttering an occasional "Uh huh" or "O, yes" to let the speaker know he is still following him, when actually his mind is a thousand miles away. That sort of an audience is merely an exasperation. The real listener looks and acts interested in what is being told, injects a well-placed comment here and there, and then has something interesting to say in return on the subject under discussion.

• • •

Good listening also involves restraint. Not many of us can go thru a tale without occasionally groping for an appropriate word, but we'd rather never find the right word than have it supplied for us. It's annoying to have some one forever putting words into our mouths and throwing us off balance in the act. True, it isn't fair to an audience to be continually at a loss for the right word, but every one is entitled to an occasional pause for thought without having it pounced upon by an aggravatingly helpful person.

A good listener always lets a speaker finish his story, no matter how greatly he may be tempted to break in with an account of an experience exactly the same as that being recounted. He is smart enough to know that few persons enjoy having their conversations relegated to the background in favor of something his audience would like to say.

• • •

From being a good listener a person learns to be a good conversationalist. He knows what to say and when, what people enjoy hearing and what bores them. He knows when to start talking and when to stop, and he knows that those who talk incessantly without giving any one else a chance to speak soon cease to be interesting.

Who invites the family's friends and relatives to a wedding? Helen Bartlett, Tribune etiquet editor, gives the answer to this and many other questions about wedding customs in her booklet, "The Home Wedding." On sale at the Tribune Public Service Offices, 1 S. Dearborn street and in Tribune Tower, 435 N. Michigan avenue. Price, 2c; by postpaid mail, 3c.

Special Store Hours: Goldblatt's State St. Store, 9:45 A. M. to 9:00 P. M. Thru Dec. 23

GOLDBLATT'S State Street

YOUR CHRISTMAS STORE FOR GIFTS GALORE

Sumptuous Celanese Satin for Her Private World!

Smart printed bands accent these lovely celanese satin accessories. Pastel shades of rose, blue, green, peach, eggshell.

Bedspreads . . . Ea. 19.98
Full or twin size. Fully quilted top with shirred flounces at side and front.

Draperies . . . Pair, 12.98
Full width, 2¾ yards long. Styled with pleated top and matching tie-backs.

Vanity Table Skirt . . 7.98
Quilted band top with shirred flounce.

Draperies—Fifth Floor, South

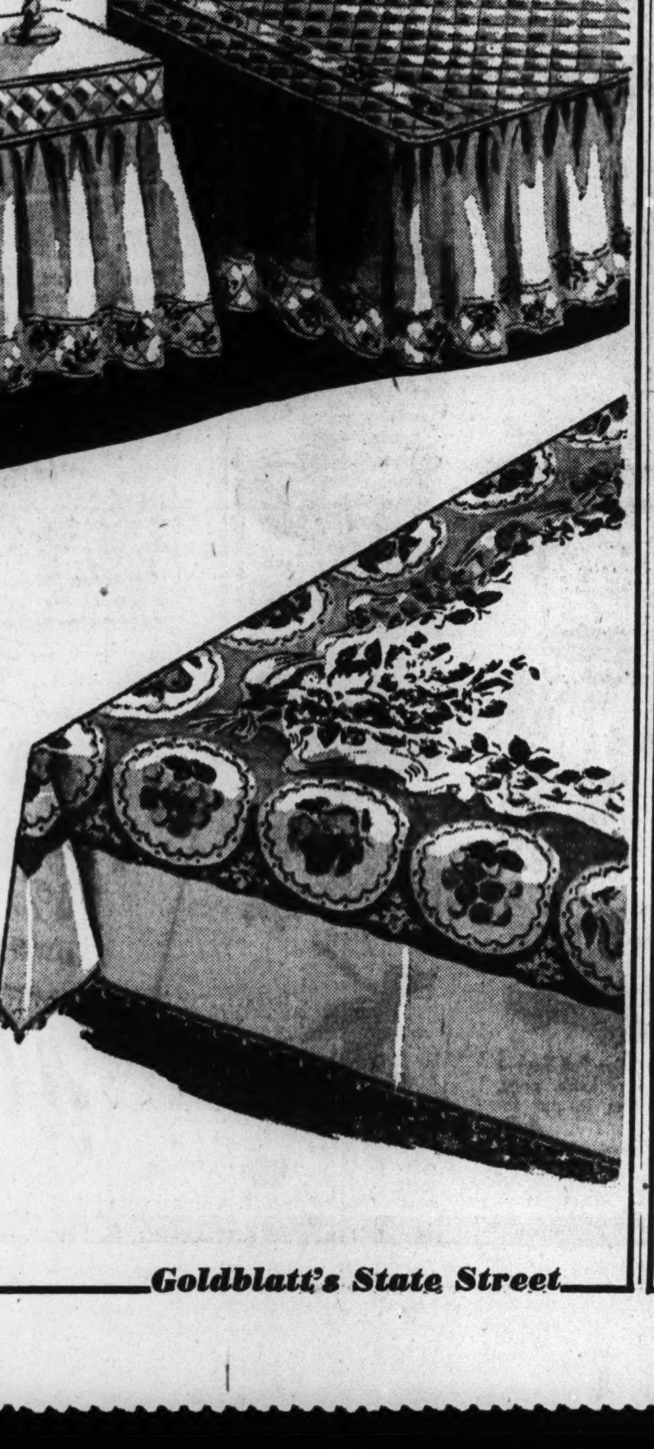

Table Topic: Festive Floral

3.97

A gay, appetizing cloth for your own light luncheons . . . for a lady's Christmas morning package. Fruit and conventional patterns. 60x80" picot edge.

Linens—Fourth Floor, South

Goldblatt's State Street

Special Store Hours: Goldblatt's State Street, 9:45 A. M. to 9 P. M. Through Dec. 23rd

GOLDBLATT'S State Street

May I have just one new dress to wear back to school . . . and maybe ONE nice toy . . . and a pretty robe like mom's . . . and . . .

Tots' Quilted Robes 5.95
White rayon satin with bright red lining. Belted style. 2-6x.

Tots' "Sunday" Dresses . 4.95
Crisp rayon taffetas and crepes in pastels and rich colors. 3-6x.

Tots' Wash Dresses 1.95
Fine collection of styles in prints, stripes, solid colors. 3-6x.

Girls' Quilted Robes 7.95
Printed rayon satin in wrap-around style. Blue or pink. 8-16.

Girls' Jeep Coats 6.95
Natural color gabardine with popular bright plaid lining. 8-16.

Girls' Taffeta Frocks 3.95
Pastel and street shades with dainty trimming. Sizes 7 to 14.

Girls' All Wool Skirts . . . 5.95
Pleated all 'round. Navy, brown, green. Sizes 10 to 16.

Girls' Sweaters 3.95
Sloppy Joe and Cardigan styles . . . all colors. 10-16.

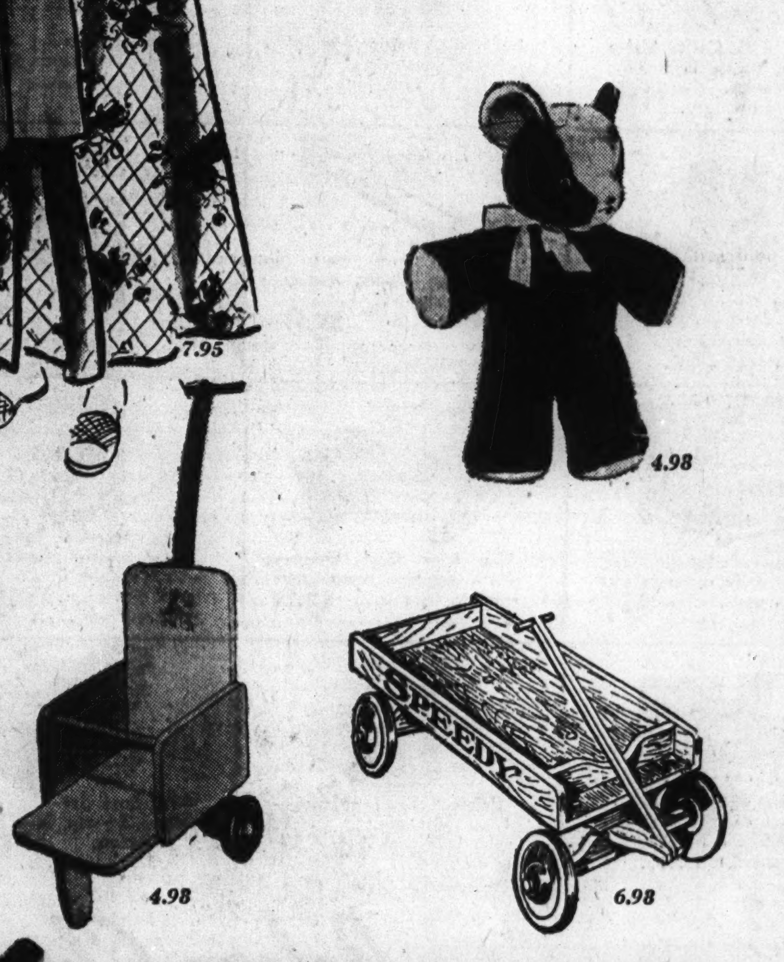

Fifth Floor for Toys

Teddy Bear 4.98
Large size plush bear . . . snuggly, cuddly bear for small tots.

Express Wagon 6.98
Speedy model . . . well made.

Toddlers' Push-Cart 4.98
White-enameled wood cart with bright red wheels. Very useful.

Tommy Gun 1.19
Durably made of wood . . . handle turns for like-real "shots."

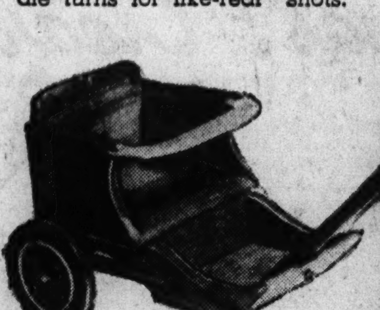

Handy Kiddy-Gig 7.98
Strong back support with comfortable seat and bar. Sturdy.

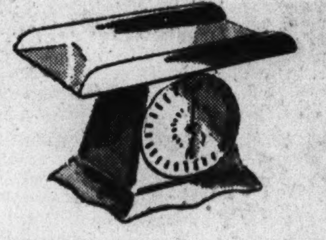

Baby Scale 3.95
American Family make . . . in attractive ivory finish.

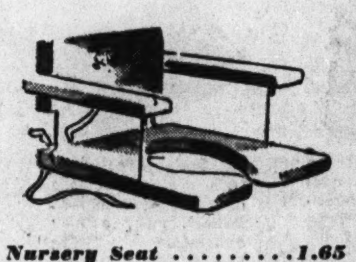

Nursery Seat 1.65
In ivory finish . . . styled with collapsible back, safety strap.

Shirts . . . 1.29-2.50
Colorful prints & faultless whites. Jr. or Boys.

Boxed Gift Sets . . 59c-1.00
Including tie and harmonizing hankies.

Western-Styled Belts . . 50c-1.50
Genuine leather. Tan or brown. He'll like these!

Sport Hats 1.25-1.98
Corduroy with whip-stitched edge. All colors.

Suspenders 49c-1.50

Ties 29c-1.00

Pajamas . 1.48-2.98

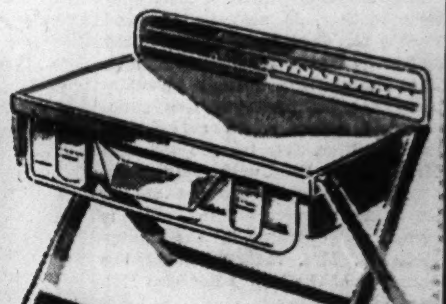

Baby Bathinette 7.95
Tub and dressing table combination for holding baby.

Carrying Basket 5.95
Woven reed . . . ivory with pink or blue trimming. Attached stand and casters.

Pad to Fit Basket 1.95

Baby's Pal Bottle Holder 1.50

7-year Baby Book 2.50

Measuring Stick 1.00

Children's Wear—Second Floor, State

Goldblatt's State Street

Tucson Climate Parallels That of Holy Land

TUCSON, ARIZ.

The Old Pueblo is, despite lack of snow, as full of Christmas spirit as Chicago. This country is, in topography and climate, much like the land of the original Christmas story. The occupations of many of our westerners more closely parallel those of the inhabitants of the Palestine of 2,000 years ago than do the pursuits of metropolitan cliff dwellers.

As elsewhere, the family note will be sounded in this year's Christmas celebrations. Service men on furlough will be joining their families, and army and navy personnel stationed here who are unable to return to their own homes will be honored guests for Christmas festivities in many Tucson homes.

At guest ranches south of here, in Santa Cruz county, horseback parties will hie themselves into the Santa Rita mountains in quest of scrub Christmas trees for the gala ranch Christmas eve parties. Down at Patagonia the Buel Hutchinsons, former Chicagoans, will stage their Little Outfit Christmas party on Thursday. The outfit is their ranch school, whose 20 students, many of them Chicagoans, are looked upon by Santa Cruz county ranchers as their own wards.

• • •

Down at Rancho Grande in Nogales, the new manager, Bob White of Chicago, is planning a Christmas week-end with an international flavor, climaxed with a Mexican dance on Christmas eve in which will be featured musicians and entertainers from across the border.

The Rollin I. Reads of Oak Park and Hinsdale are entertaining for Christmas dinner at their newly acquired ranch hotel, Hacienda del Sol, in the Catalina foothills. The Hacienda, formerly a well known, exclusive, private school, recently has been converted into what promises to be one of the most attractive ranch hotels in this area. It will accommodate 40 guests, and advance reservations already presage a good initial season.

The Reads' Christmas dinner will represent an informal housewarming for their new ranch, which will be officially open for business thereafter. Their daughters, Nancy and Betty, will be there, and invited guests will include Mr. and Mrs. Herbert Eldeman and daughter Jean, of Beverly Hills; Mrs. Arthur Clarage and son Richard, of Chicago; Mrs. Junius Ford Cook of Hinsdale, and the William A. Smalls, formerly of Chicago and now of Tucson. Mrs. Small has just returned from a brief visit to Albuquerque, where she visited her son, Bill Jr., at the University of New Mexico.

• • •

On Wednesday Mrs. Small was among the guests at a cocktail party given in honor of Mr. and Mrs. Edward B. Evans of Decatur. The party was given by Mrs. Henry Boice at her home in El Encanto, where the Evanses are house guests.

After an extensive search—Tucson is already crowded this winter, what with the swollen military and naval population—Mr. and Mrs. Ayres Boal of Winnetka have found their Arizona winter home, a little white adobe house with a sunny patio and a magnificent view of the Catalinas. Their new abode is located on East Lester street.

A family reunion is scheduled at the Elm street home of the Louis Roesers of Evanston. The Christmas celebration, as is proper, will be centered about the two Roeser children, Betty Lou and Pork. Mr. and Mrs. Samuel S. Ross of Barrington, sister and brother-in-law of Mrs. Roeser, will be with them for the holidays, being joined by Samuel Jr., a student down at the Little Outfit.

Mrs. Alexander Hanna, Mrs. Roeser's mother, is also in the Old Pueblo for Christmas, accompanied by her daughter, Miss Mary Hanna. The Hannas are former Evanstonians, now sojourning in California.

Recent guest ranch arrivals in the Sunshine City include Mr. and Mrs. John H. Rice, with their young son, Michael, who are out at the Silver Bell ranch. The ranch is owned and operated by the Baxter McLeans, Mrs. McLean being the daughter of the Henry Leonard Hollises of Chicago.

• • •

Mr. and Mrs. Nelson Utley of the south side arrived this week to spend the holidays with their daughter, Alice, a freshman at the university. They are stopping at La Fonda inn, and plan to take Alice with them to Circle Z ranch, midway between Patagonia and Nogales, for Christmas.

Mrs. Robert Edelson of Chicago arrived in Tucson this week to spend the winter months with her sister, Mrs. Bessie Hoffman, who has taken a house on Grant road for the season. Mrs. Hoffman and her daughter, Mrs. Bertram B. Davidson, came out from Chicago in October.

Daughters of Illinois Plan Tuesday Program

A joint observance of statehood day and Christmas will be celebrated by the Native Daughters of Illinois when members gather on Tuesday in the Fine Arts building for a 2 o'clock program, which is to be followed by a gala reception and tea. Miss Nellie Sprague Searing will be presented in a talk on "Statehood Day," and Lola Carter Robuck, author and narrator, will give the holiday message, entitled "Christmas Peace and Joy." Also sharing the program will be Jean Breyfogle, soprano, and Mrs. Frank Hall Andrew, chairman, has arranged for an assembly sing of yuletide carols. During the social hour a silver offering will be made on behalf of service men.